

Pause

Number of seconds to pause between screen shots.
(Normally, the screens flip at the end of the audio.)

Contents

[Commonly Asked Questions / Common Problems](#)

[Main Menu \(and Beyond\)](#)

[Neat Things You Can Do](#)

[How to Subscribe](#)

[How to Obtain Tech Support](#)

Help

Clicking on Help brings up this help file. Help may also be initiated by pressing F1 on your keyboard while the magazine is running or by double clicking the IE Help icon from the program manager at any time.

Quit

Clicking quit exits the magazine.

Flipping Promo Screen

This screen cycles through the articles. If you see something you like, click it. You'll be magically whisked away to the gaming realm of your choice.

News

Takes you to the news menu.

On the Cover

Quick access to the special features of this month.

Table of Contents

Provides a method of limiting your search.

ie INTERACTIVE ENTERTAINMENT
© 1994 Interactive Publishing Inc.

<input type="checkbox"/> Interactive Interview	<input type="checkbox"/> Adventure
<input type="checkbox"/> Letters to the Editor	<input type="checkbox"/> Arcade / Action
	<input type="checkbox"/> Role Playing
	<input type="checkbox"/> Simulation
<input type="checkbox"/> Previews	<input type="checkbox"/> Sports
<input type="checkbox"/> Reviews	<input type="checkbox"/> Strategy
<input type="checkbox"/> Game Systems	<input type="checkbox"/> War
<input type="checkbox"/> Hints & Tips	<input type="checkbox"/> Miscellaneous
<input type="checkbox"/> Main Menu	<input type="checkbox"/> Subscribe

Patches and Updates

To install the patches and updates, a working knowledge of pkunzip is necessary. We have included the self extracting distribution files. Pkzip and pkunzip are shareware.

To install pkunzip (and associated files) to your hard drive, ...**{add more BS}**

Once installed, type pkunzip with no parameters to get help on using it.
{add more BS}

Included in nearly all patch / update zip files are readme files. Use your favorite text editor to read these instructions from the manufacturer. Tech support on patches / updates is limited.

Install Demos

You can install the demos through the menu, or through the file manager.
{add more BS}

Ad Index

Listing of all advertisers.

Done

Click to return to previous menu.

Demo Mode

Runs EVERY article
cover-to-cover.

Speech On/Off

Enables / Disables Speech.

Music On/Off

Enables / Disables the background music.

Options

If you turn sound off...

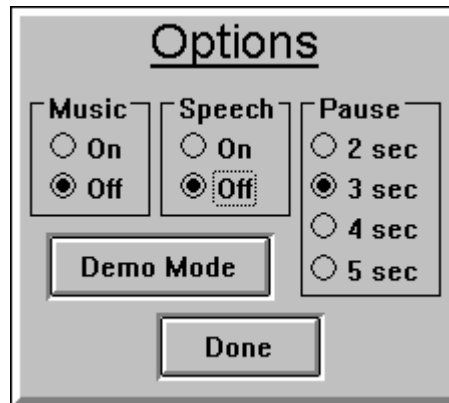

...the pause value selector appears.
Select the number of second to pause between screen shots.
(Normally, the screens flip at the end of the audio.)

[Main Menu](#)

Options

Click the item in question:

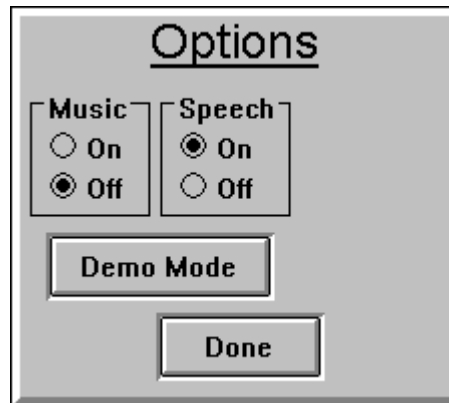

Main Menu
If you turn sound off...

Credits

Who wrote this @\$%! anyway?

Suscribe

Subscribe to IE and get the cd delivered to your door with a savings of 50% or more off the cover price!

Call 1(800) 56 CDMAG (subscriptions only).

Main Menu

Left-click the item in question:

Tech Support

Have you looked at the section titled,
Commonly Asked Questions / Common Problems?

YES NO

Please Do

Please read the section titled, Commonly Asked Questions / Common Problems.

Tech Support
ask for Kirk at:
(802) 767-9143

Logo

Click the logo to get an alphabetical listing of all articles.

Then double click an item or select it and press View to see the article.

[Main Menu](#)

Neat Things You Can Do

[Command line parameters](#)

[Click the IE logo](#)

Command Line

Place one or more of the following in the far right of the IE icons program field.
Consult your Windows manual for details on editing icon properties.

demo	run the magazine in cover-to-cover mode
nomsg	suppress the 640X480 warning message
nomusic	suppress the background music
nospeech	suppress Greg (a usefull option if you developed the product which merited such harsh reviews)

Articles

Click one of these to view an article.

More

[Click here to see more articles.](#)

Reviews

Click the item in question.

ie INTERACTIVE ENTERTAINMENT
© 1994 Interactive Publishing Inc.

- Battle Bugs
- Battle of Britain
- Lode Runner
- Lords of the Realm
- Lunicus
- Millenium Auction
- Operation Crusader
- Theatre of Death
- Table of Contents

Reviews

More Subscribe

Previews

Click the item in question.

- Alone in the Dark 3
- Battles in Time
- Dark Forces
- Dragon Lore
- Earth Siege
- FPS: Baseball
- Flying Nightmares
- Front Lines
- Table of Contents

At the bottom of the list, there are two additional options: More and Subscribe. The word 'Previews' is written in a red, italicized font in the center of the preview window area.

Hints and Tips

Click the item in question.

Letters to the Editor

Click the item in question.

©1994 Chips & Bits Inc.

<input type="checkbox"/> No ads! :)	<u>Letters to:</u>
<input type="checkbox"/> Interactive interview needs tweaking	Letter to the Editor
<input type="checkbox"/> Keep my Christmas list, willya?	c/o Interactive Entertainment
<input type="checkbox"/> What happened to Roberta?	Main St. Box 327
<input type="checkbox"/> Screen flipping is S-L-O-W	Rochester, VT 05767
<input type="checkbox"/> Better audio in the interviews	Fax to:
<input type="checkbox"/> But I've already GOT Video for Windows	FAX 802 767 3382
<input type="checkbox"/> Online reviews, please	
<input type="checkbox"/> Table of Contents	<i>Letters to the Editor</i>

Letters to:

Letter to the Editor
c/o Interactive Entertainment
Main St. Box 327
Rochester, VT 05767

Fax to:

FAX 802 767 3382

Letters

Select a topic that interests you and read away.

Game Systems

Click the item in question.

ie INTERACTIVE ENTERTAINMENT

© 1994 Interactive Publishing Inc

- Brutal Sports Football
- The Flintstones
- Jungle Book
- Ken Griffey Jr. Baseball
- Misadventures of Flink
- PaTaank
- Road Rash

Game Systems

Table of Contents Subscribe

Interactive Interview

click the item in question.

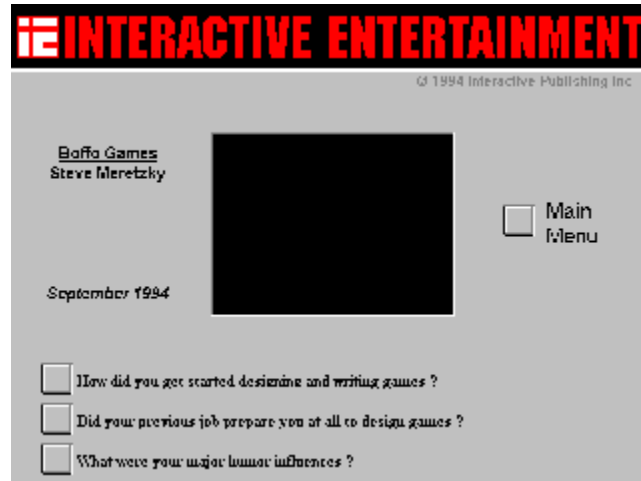

Questions

These are the questions you can ask the interviewee.

Categories

These act in much the same way as the reviews, previews, game systems, and hints and tips; but include ALL articles of the category you choose.

