

# Windows 7 メニューの使い方

 “Á”の使い方  
**NEW!**

fOf%oftfBfbfN,đ,í,ŋ,βAfAvfšP□[fvf#“□AfQ□[fē□AfXfNfš□[f“fZ□[fo□[□A  
%o<sup>1</sup>Šy□ADTP,È,Ç□AŠefWfff“f<,Á,ì•Ò□W•”,“Š©,βRf“fef“fc□ì□→f\

 □V□if“f%ofCf“\ftfgEfFfA  
**NEW!**

□V,½,Éfif“f%ofCf“,ÅÆöŠJ,<sup>3</sup>,ê,½,à,ì,đ'+□S,É□Afpf□fCf□□%Žû~^,ì\ftfg,đ,<sup>2</sup>□Đ%ôî,μ,Û,·□B

 fo□[fWf#“fAfbfv□Eftf□[fg  
**UP!**

%oβ<Ž,Éfpf□fCf□,Å□Đ%ôî,μ,½f\ftfg,ì,α  
,¿□A'â,«,Èfo□[fWf#“fAfbfv,<sup>a</sup>,,Á,½,à,ì,đ□ĂŽû~^,μ,Û,μ,½□B

 'è”Ôfif“f%ofCf“\ftfgEfFfA

,Ç,È,½,É,à,“Š©,β,ì”è”Ôf\ftfg,đ□A-^ÆŽÆp±,μ,ĂŽû~^,μ,Ă,ç,Û,·□B

 ŽÀ—p\ftfg  
**UP!**

 'Ê□M□Efcf“f^□[flfbfg  
**UP!**

 %oæ'œ□E%<sup>1</sup>Šy  
**UP!**

 ftf@fCf%o□EfA□[flfCfo  
**UP!**

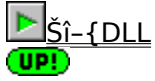

Visual Basic 5.0/4.0



**POWER REPORT** 'A' » f j f c e f " f \_ [ ' 98  
 @ @ @ i ž 0 F " ; " c [ L " ñ With Grandmaster  
 @ @ @ @ @ http://www.din.or.jp/~grandmst/index.htm  
 DOS/V POWER REPORT "A" » f l f S f w f i f < f j f c e f " f \_ [ , Å , . B

98 95 4.0  
FREE

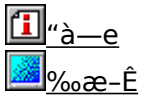





**NEW!**  
**f}f<f fffffBfA Efi [ftfšš“fo EfGf“fwf“ @,eILLY @2.31** **NEW!**  
 @ @ @ @ @ @ F,Æ,à,ä,«  
 @ @ @ @ @ @ <http://www.yun.co.jp/>

**NEW!**  
**NEW!**  
**NEW!**  
**NEW!**

**NEW!**  
**NEW!**  
**NEW!**

fQ [f€ ,âf}f<f fffffBfAf^fCfGf<,ðžèÇEy,É @ @ - ,Å,« ,éfi [ftfšš“foFgF“fwf“ ,Å,· @B



**NEW!**  
**,,É,½,ª ì,é fXfNfš [f“fZ [fo [ ver 1.1** **FREE**  
 @ @ @ @ @ @ F,x @ ·,l  
 @ @ @ @ @ @ <http://www.asahi-net.or.jp/~ic7m-ymsg/>

**FREE**  
**FREE**  
**FREE**  
**FREE**  
**FREE**  
**SHARE**

**FREE**  
**FREE**  
 “à—e  
**FREE**  
 %œ-É

600%~

BMP%œ’œ,É,æ,éLfff%ofNf^,ðf}fEfX,Å,®,è,®,è“®,©,·,±,Æ,É,æ,è AŠÉ’P,É“®,«,ì, ,éfXfNfš [f“fZ [fo [ ,ð @ ,Æ,ª,Å,« ,éftfg,Å,· @B



**FREE**  
**fffXfNfgfbfvfAfNfZftfš [u,v,%o,ž,s, @, @v,Q,ž,,, ,d,,,,%o, ,” ,%o**  
**f, ,ž Version 2.5.1 / Šj”fLfbfg Version 1.5.0** **FREE**  
 @ @ @ @ @ @ FKenSoft  
 @ @ @ @ @ @ <http://www2s.biglobe.ne.jp/~kenj/nak/index.html>

**FREE**  
**FREE**  
**FREE**  
**FREE**  
**FREE**  
**FREE**

**FREE**  
**FREE**  
 “à—e  
**FREE**  
 %œ-É

fAfNfefBfufEfBf“fhfE @ ä,É%œ’œ,É,Ç,ð·žì,· ,éfAfNfZftfšftfg,Æ A @ è—p,l,f,Wf... [f< @ @ -fLfbfg,Å,· @B



**FREE**  
**HelpDesigner Version1.31 for Windows** **FREE**  
 @ @ @ @ @ @ FKoji Adachi (,j, @, Š, %o, Q, V)  
 @ @ @ @ @ @ <http://www.marimo.or.jp/~koji27/>

**FREE**  
**FREE**  
**FREE**  
**FREE**  
**FREE**  
**FREE**

**FREE**  
**FREE**  
 “à—e  
**FREE**  
 %œ-É

f^fO ifRf“fgf @ [f<f @ [fh @ j’}“üÇ ^ ,ì AÇEy%oð,Éfwf<fvfGfffBf^ ,Å,· @B



**FREE**  
**Cherry 1.2.8** **FREE**  
 @ @ @ @ @ @ F,Ó,Ý, ;  
 @ @ @ @ @ @ <http://www.din.or.jp/~fummy/>

**FREE**  
**FREE**  
**FREE**  
**FREE**  
**FREE**  
**FREE**

**FREE**  
**FREE**  
 “à—e  
**FREE**  
 %œ-É

@ , @ “\,ÈMIDI fV @ [fPf“fT,Å,· @B



**FREE**  
**,f,r,`r,b** **FREE**  
 @ @ @ @ @ @ FH.Yamamoto.

**FREE**  
**FREE**  
**FREE**  
**FREE**  
**FREE**  
**FREE**

**FREE**  
**FREE**  
 “à—e  
**FREE**  
 %œ-É

GS%o¹Ç¹,ìfffBfXfvfÇfC,É· ¶žš—ñ,ð·žì,³,¹,é,½,ß,lfgfNfXfNf< @ [fvfuf @ [fbfZ @ [fW,ð @ @ - ,· ,éfc @ [f<,Å,· @B



**FREE**  
**<t<É,ìÇø%oÉ%o¹ @ @ -fc @ [f< @ ,r, @ ,·,ž,,, @ ,b,’,,,,, @ ,”, @ ,’ @ ,-,,,,,**

**FREE**  
**FREE**  
**FREE**

**FREE**  
**FREE**  
 “à—e





**PIXEF v1.00**  
 LightShip Software  
<http://www.lightship.co.jp/>

**SHARE**  
 1,680%~

“à—e

%œ-Ê

‘,¬,©,Á, <@“\,ÉA%œ’œfCf^fbf`f`ftfg,Á,·B



**fCf%ofXfgi¬,R,Q,a,%o,”,” ,c,q,` ,vfc[f< ,` ,q,s ,a,n,x**  
**( Ver1.30)**  
 Kintarou-Soft  
<http://village.infoweb.ne.jp/~fwhv1414/>

**SHARE**  
 2,900%~

“à—e  
 %œ-Ê

“ñí,É, <@“\,Éfhf[f<[f<,Á,·B



**ftfHf“¾ Ver 1.12**  
 É@-¾<`  
<http://www.na.rim.or.jp/~akozuka/>

**SHARE**  
 2,800%~

“à—e  
 %œ-Ê

,³,Ü, ,Ü,É“AZêCEø%œ,í,g,Ý, ,í,¹,ÁA fS,É,Ç,lfffUfCf”,ð¬¬,·,é,±,Æ,ª,Á,«,éfhf[f<[f<,Á,·B



**f^ftf@fCf<Efrf“f[fU Ver 1.3 ftf<”A**  
 i“c@“O

**SHARE**  
 1,000%~

“à—e  
 %œ-Ê

Z©—R<Éü,” ,æ,NSO”,ðŽg,Á,AWMFifEfBf“fhfEfYf^ftf@fCf<j,ð¬¬,·,éftfg,Á,·B



**BTJ32 Version 3.0**  
 gEŽ@—Ó%î  
<http://member.nifty.ne.jp/koudukirinka/>

“à—e

%œ-Ê

BMPAJPEGAPNGE`Ž@%œ’œftf@fCf<,ìŠCEÝ•İŠ·A,” ,æ,ÑSusiefvf%ofOfCf”,ð—~—p,µ,Á,³,Ü,´,Ü,É  
 %œ’œ,ìBMPAJPEGAPNG,Ö,ì•İŠ·,ðs,È,şftfg,Á,·B



**GIX Pro (Graphics Image EXchanger Professional) Version**











# fpf fEf | "Á' I V ìIf "f%ofCf "f\ftfgfEfFfA



**FlyingJump3 Ver.0.08**  
 @ @ ž ò F T f " f t f % o f b f g  
 @ @ @ @ @ http://www.bekkoame.ne.jp/~sunflat/

"à—e ì

1,500‰~

%œ-Ê 2

'É%œõfpfYf<fAfNjVf+f" fQ [f€ AFlyingJump, ì3D" Å, Å, · B



**3DMapDesigner for FlyingJump3 Ver.0.08/FJ3 Packager**  
  
**Ver.0.01**  
 @ @ ž ò F T f " f t f % o f b f g  
 @ @ @ @ @ http://www.bekkoame.ne.jp/~sunflat/

"à—e ì

%œ-Ê 2

uFlyingJump3 [v, l} } f b f v, ð ì ñ, ·, é, ½, ß, l f c [ f <, Å, · B



**fIf "f%ofCf " Ef\ftfg @fefXf^ [ Ver2.0**  
 @ @ ž ò F T f " f t f % o f b f g  
 @ @ @ @ @ http://village.infoweb.ne.jp/~fwhy7127/index.htm

"à—e ì

1,500‰~

%œ-Ê 2

f\_fEf " f [ f h, μ, ½, è Ž Ž Ž, ì · t ~ ^, ©, ç " ü Ž è, μ, ½ fIf "f%ofCf " f\ftfg, ð ^ è Ž Ž " I, É Ž Å [ s, μ A Ž g — p C È ä, à, Æ, ì ó ' Ó, É - ß, ·, ±, Æ, ftfg, Å, · B



**MIDown (, Ü, Æ, ß, Ä ^ è " x, Ef\_fEf " f [ f h) for MS-Windows**  
  
**95/NT**  
 @ @ ž ò F W a n

"à—e ì

%œ-Ê 2

WWW ä, l f t f @ f c f <, ð A Š È ' P, É, Ü, Æ, ß, Ä f\_fEf " f [ f h, ·, é, ½, ß, l f \ f t f g, Å, · B



**Ý,í,è,ì,ñ Ver 1.10**

□@□@□žò□FHiRo./%oi“c”Ž□K

□@□@□@□@<http://plaza18.mbn.or.jp/~hiroaida/>

“à—e

%oæ-É

“Á’è,ìfEfBf“fhfE,ì□ó’Ô,ðŠĂŽ<,μ□A•l%o»<sup>a</sup>, ,Á,½□ê□‡,ÉWAVEftf@fCf<,ð-Á,ç,μ,½,è□AfRf}f“fh,ðŽA□s,·,é,±  
,Æ,<sup>a</sup>,Ă,«,éf□□[f<,Ă,·□B



**,c,rf}f<f`f`fffBfAfvfCfCf,,□l Ver.2.00**

□@□@□žò□Ffff<f^fvtfg

□@□@□@□@<http://www.vector.co.jp/authors/VA013208>

“à—e

%oæ-É

CD□AMIDI□AWAVE□AAVI□AMPEG,É,Ç□A,<sup>3</sup>,Ü,´,Ü,ÉÉ`Ž® ,É’í%ož,μ□ACDfgf%oofbfN,ð’¼□ÚWAVEftf@fCf<,É•İŠ·,·,  
,Æ,à,Ă,«,éf}f<f`f`fffBfAfvfCfCf,,□[ ,Ă,·□B



**fXfs□lfh□Eflf“fO Ver.3.2 □Ă,à’- ,ç□Ă□1□E•Ž!fc□[f<□l**

□@□@□žò□F’á’J•q“V <S’ò□<sup>1-3/4</sup>

“à—e

ftf@fCf<“Ç,Ý□ž,Ý,ì’- ,<sup>3</sup>,áfEš,ì□Afvf“fvf<,Èf}f<f`f`fffBfAfvfCfCf,,□[ ,Ă,·□B



**%ot□»f`fFbfN□l Release 1.0.0**

□@□@□žò□F,,Ü,ì,·,

“à—e

%oæ-É

RGBŠe□F,“,æ,N”“□A□•,ì’S%oæ-É•Ž! ,ð□s,É,±,Æ,É,æ,è□Afm□[fgfpfvRf“,l  
%ot□»fffBfXfvfCfC,lfhfbfg”<sup>2</sup>,`□A<P“`□A□•“` ,lf`fFbfN,ð□s,É,±\ftfg,Ă,·□B



**WebfVf#fbfg Version 1.2.6**

□@□@□žò□FS”Z® %oiŽĐ fffBfAfcfGfX

“à—e

@@@http://www.dis.co.jp/

2,100%~ %æ-Ê 2

Internet Explorer Netscape Navigator, È, Ç, Ì Webfuf%ofEfU, Å·\Z|, μ, Ä, ç, é Webfy [fW, ð Af f" fNfŠfbfN, Åž è ÇE y, É Ž © ·ª, Ì fn [ [fhfffBfXfN, É ·Ù' ¶, ·, é, ±, Æ,ª, Å, «, é f\ftfg, Å, · B



**Dial-Up Accelerator for Win95J Version 0.6**  
@@@žòF —Ñ@@€  
@@@http://www.asahi-net.or.jp/~fm4j-kbys/duacc/

"à—e |  
%æ-Ê 2

Windows 95, Ì TCP/IPfvf [fgfRf<, Ì Ý' è, ð · Ì X, μ Af \_fcf, „f<fAfbfv Ì ' ±, Å, Ì fpftfH [f} f" fX, ð Ç ù ã,ª,¹, é, ±, Æ,ª, Å, «, é f\ftfg, Å, · B



**"džqfufbfN Ž«'fgf"fgfŠ · Ö W E Ž«' " " ‡ f\ftfg @ @ EB**  
**Editor Ver 1.0**  
@@@žòF X —T-¾

"à—e |  
%æ-Ê 2

"džqfufbfN, Ì Ž«'fgf"fgfŠ Ì i CATALOGftf@fCf< [j, ð · Ö W, μ A —] Ç v, É € —  
Ù, ð Ì í ç e, μ, ½, è A · j" , Ì Ž«'ftf@fCf<, ð Ç « ‡, μ, Å Ç ©, ©, Ì ã ^ ê, Å, Ì Ž«' , Æ, μ, Å ^ μ, !, é, æ, x, É, ·, é, ±, Æ,ª, Å, «, é f\ftfg, Å, · B



**Qcd for Windows Ver 2.02**  
@@@žòF —'É @ -¾<`  
@@@http://www.na.rim.or.jp/~akozuka/

500%~ %æ-Ê 2

ftf@fCf<, ð Š, f \_fcfAf [fO, È, Ç, Å [A, , ç, ©, ¶, Ì Ý' è, μ, ½ ftfHf<f , â ftf@fCf<, ð fl [f { [fh'€ Ì, Å Š È ' P, É Š, , ±, Æ,ª, Å, «, é f\ftfg, Å, · B



**800frfbfg "d'ì Ver0.8**  
@@@žòF Ì Ž R —Y ^ ê  
@@@http://www.tcp-ip.or.jp/~ishiyama

"à—e |  
%æ-Ê 2

800frfbfg Ì 2, Ì 800 æ [j, Ì, Å, Ì " , ð ^ μ, x, ±, Æ,ª, Å, «, é " d'ì f\ftfg, Å, · B



**,"",,,,,',,h,s "d~b—¿à WCEv for Windows**  
 @@ižòF"i@'q<v  
 @@@@@http://www.tohgoku.or.jp/~tomohisa/

“à—e  
 %œ-Ê

500%~

NEC»„îf^[]f~fif<fAf\_fvf^[]AatermIT/IWfVfŠ[][fY,ð,æ,è•Ö—~„ÉŽg,α,½,β,îftfg,Å,·[]B



**ftf@fCf<Š@‘S[]í[]œ\ftfg Ver1.3**  
 @@ižòF-Ø  
 @@@@@http://www.vector.co.jp/authors/VA011153/

“à—e  
 %œ-Ê

ftf@fCf<,ðŠ@‘S,É[]í[]œ,μ[]AMS-DOS,ìUNDELETEfRf}f“fh[]Afm[][fgf“ft[][fefBfŠfefB,É,Ç,ì[]í[]œftf@fCf<•œŠ^f\ftfg,ðŽg,Å,À,à•œŠ^,Å,«,É,ç,æ,α,É,·,é\ftfg,Å,·[]B



**LM75/LM78 STATUS for Windows**  
 @@ižòF[PENTIUM 666MHz  
 @@@@@http://www.geocities.co.jp/SiliconValley/8264

“à—e  
 %œ-Ê

LM75/LM78,É‘í%ž,·,éf}fU[]f{[][fh,ì[]Aftf@f“„ì%ň“]”,âCPU,ì%o.“x[]AŠeŽí“d^3,É,Ç,ì[]ó‘Ö,ðWindows[]ã,Å•\Ž|,·%of€,Å,·[]B



**Susie Plug-in File for PNG Version 0.05 (Win32[]ê—p)**  
 @@ižòF[]‘B(ChangTa)  
 @@@@@http://www.asahi-net.or.jp/~gv9k-setg/

“à—e

Portable Network Graphics[]iPNG[]jE`Ž@„îftf@fCf<,ðSusie,Å“Ç,Ý[]ž,þ,½,β,îfvf%ofOfCf“„Å,·[]B



**GSÜfGfffBf^,lfVfFf<Šg'£ Version 0.06**

@@ižòF,ä,ê,©

@@@@<http://www.din.or.jp/~eureka/>

à—e

æ-Ê

fGfNfXfjvf[f%oo,È,Ç,ì%oEfNfŠfbfN,ÉAfefLfXfgjtf@fCf<đGSÜ,ŠJ,<@\,đ'Ç%oÁ,·,é,±,Æ,ª,Å,«,éAfVfFf<Šg'£fv  
,Å,·B





fo [fWf+f“fAfbfv Eftf| [fg



**ISL Win Plus! Version 3.20**  
 @ @ ž ò F Ž R “ c ^ ç - î  
 @ @ @ @ @ http://come.to/isl/

“à—e

1,000‰~

‰æ-Ê

f^fXfNfgfÆfC,Éí“ ,μAWindows,ðW’tŠÇ— ,·,éftfg,Å,·B

音

**Win95fTfEj“fh•âŠ @Æv‰æ(ver 2.12)**  
 @ @ ž ò FÆĀ‰ê~ a<v

“à—e

‰æ-Ê

Windows 95,lfCxf“fg,Ö,lfTfEj“fhŠ,,è“-,Ă<@\,ð•âŠ@,·,éfc [f<,Å,·B



ŽÀ—pf\ftfg



**GŠŮfGfffBf^ for Win95 Version 2.23**  
@ @ ž ò F G, Ů, é, “  
@ @ @ @ @ <http://hidemaru.xaxon.co.jp/>

“à—e

4,000‰~

‰œ-Ê

←—Í,Éf}fNf@“\,Æ “í,ÉffXf^f}fCY@«,ª“A’¥,ìA’è”ŌfGfffBf^f\ftfg,Å,·B



**c’ ,«‰Āš,I,lfGfffBf^95 Ver 4.60**  
@ @ ž ò F { è @‰Ā-¾  
@ @ @ @ @ <http://www2.saganet.ne.jp/miyamiya/>

“à—e

4,000‰~

‰œ-Ê

‘—“ @ ì,ªŽ © - ,ìMDlfefLfXfgfGfffBf^ ,Å,·B



**EmEditor Version 2.02**  
@ @ ž ò F Š”Ž @‰iŽĐfGf€f\ftfg  
@ @ @ @ @ <http://www.emsoft.co.jp/>

“à—e

1,200‰~

‰œ-Ê

f f ,’ ,l’ă,i,è,É“úí“l,É—~—p,Ā,«,éfefLfXfgfGfffBf^ ,Å,·B



**Visual Cardfile for Windows95 Preview 3a**  
@ @ ž ò F H.Furuichi  
@ @ @ @ @ <http://www.netlaputa.ne.jp/~stadt/>

“à—e

600‰~

‰œ-Ê

ŽèEy,É- {Ši“l,Éff[f^fx[fX,ª\z,Ā,«,éAMicrosoft AccessEYŠ,ìf[fhE^ff[f^fx[fXf\ftfg,Å,·B



**VisualCardfile Powerup Kit for Windows95 Preview 3**

□@□@□ižò□FH.Furuichi

□@□@□@□@□@<http://www.netlaputa.ne.jp/~stadt/>

“à—e

600‰~

‰æ-Ê

VisualCardfile, l<@“\, ðŠg’£, .éft□[fefBfŠfefB, lfZfbfg, Å, .□B



**WinLPrt for Windows95 Ver 5.4h**

□@□@□ižò□F-x“c□@□r□Æ(h\_tosh)

□@□@□@□@□@[http://www2.itjit.ne.jp/~h\\_tosh/](http://www2.itjit.ne.jp/~h_tosh/)

“à—e

2,000‰~

‰æ-Ê

□’Ž®, l□Y’è, â□A‰æ’œftf@fCf<, lfi□[fo□[fCfC, È, Ç, È, à’l‰ž, μ, ½□A□, <@“\, È^óüf\ftfg, Å, .□B



**“dŽqfufbfNĈY□ō DDwin Ver.2.09/“@□iŠm”Fjff^f□fO**

□@□@□ižò□F’□- { ~a”n / thakata

“à—e

‰æ-Ê

“dŽqfufbfN, ,, æ, ŃEPWING<K-ñ, lCD-ROM, ðWindows, ©, çĈY□ō□A‰æ { —, , é, ½, ß, lfvf□[fOf‰æf€, Å, .□B



**Binary Editor BZ Ver1.00**

□@□@□ižò□Fc.mos

“à—e

‰æ-Ê

fefLfXfgfGfffBf^VZ, l□ižÒc.mosŽ□, È, æ, é□Afvf“fvf<, ©, Á’½<@“\, ÈWindows—pfOfCfifŠfGfffBf^, Å, .□B



**TaskPrize Version.1.14**

□@□@□ižò□F, j, Q□H-[

□@□@□@□@□@<http://web.kyoto-inet.or.jp/people/koyabu/>

“à—e

1,500‰~

‰æ-Ê

fçŒ`Œ`Ž® ,É,æ,é•ª—pAftj@fCf<,âURL,İŒf“fN<@"\,É,Ç,ª“Á'Ÿ,İAŒy%œ,ÉŽdŽ-ŒÇ—ftfg,Å,·B

'ÈM EfCf“f^ [flfbfg



**Becky! Internet Mail ver1.24.13**  
@@žòFæ¼'m”Ž  
@@@@http://www.rimarts.co.jp/index-j.html

“à—e

4,000‰~

‰æ-È

fGfNfXfvf [f%of%ofCfN,Èf<fbfN&ftfB [f<,ðŽ,ÀA'è”ÔfCf“f^ [flfbfg [f<f\ftfg,Å,·B



**Winbiff V2.10 PL3 ftf<fZfbfg**  
@@žòF(Š”)fjfCf“fWf\ftfg  
@@@@http://www.orangesoft.co.jp/

“à—e

3,000‰~

‰æ-È

•i“fAfj)Ej“fg,É'‰ž,μ,½A'½<@“\,ÈfCf“f^ [flfbfg [f<fNf%ofCfAf“fg,Å,·B



**GTerm Evolution(,Đ,À,½ [,p @,;,Ú,è,ã [,μ,â,ñj V4.35**  
@@žòF G,Ú,é,”  
@@@@http://hidemaru.xaxon.co.jp/

“à—e

5,000‰~

‰æ-È

[,“x,Èf}fNf<@“\,ÆfAfhfCf“fCf“f^ [ftfF [fX,ðŽ,ÀA'è”Ô'ÈMf\ftfg,Å,·B



**EmNifty Version 2.08**  
@@žòF—LCEÀ‰iŽĐfGf€f\ftfg  
@@@@http://www.emsoft.co.jp/

“à—e

900‰~/”N`

‰æ-È

NIFTY SERVEê—p, [, <@“\,ÈŽY 4'ãf [fgfpcfCf fbfG'ÈMf\ftfg,Å,·B



**Goma Version 1.02**

☐@☐@☐ž☐F(Š")fjfCEf"fwf\ftfg  
☐@☐@☐@☐@☐@<http://www.orangesoft.co.jp>

"à—e

%œ-Ê

^Å☐+fvf☐Of%œfPGP,đ☐AWindows☐ă,©,çŽg—p,·,é,½,β,lfVfF<fvf☐Of%œf,Å,·☐B



**NextFTP Ver1.73**

☐@☐@☐ž☐FToxsoft☐^ŠEŠO "N%ž  
☐@☐@☐@☐@☐@<http://www.toxsoft.com>

"à—e

2,000%~

%œ-Ê

•â,©,è,â,·,ç'€☐i☐E%œ-Ê,â"Á'¥,ì☐A"ú-{CEêFTPfNf%œfCfAf"fgf\ftfg,Å,·☐B



**EmTerm95 Version 3.25**

☐@☐@☐ž☐F(-L)fGf€f\ftfg  
☐@☐@☐@☐@☐@<http://www.emsoft.co.jp/>

"à—e

3,500%~

%œ-Ê

,³,Ü,´,Ü,È•t%œÁ<@"\,Æ<-Í,Èf}fNf☐CE¾CEê,ðŽ☐,Å☐A"☐☐+É☐Mf\ftfg,Å,·☐B



**TakIRC Ver0.87a**

☐@☐@☐ž☐F'è %œë☐b  
☐@☐@☐@☐@☐@<http://www.bekkoame.or.jp/~takkey/TakIRCSup/>

"à—e

%œ-Ê

"ú-{CEê,ÉŠ@'S'Í%ž,μ,½☐AInternet Relay Chat☐iIRC☐j,ì,½,β,lfNf%œfCfAf"fgf\ftfg,Å,·☐B



**AirCraft 97 Version 2.07**

f^fCfv,`☐i-³SúCEAf%œfCfZf"fX"Å☐j/f^fCfv,m☐i"NŠÔf  
%œfCfZf"fX"Å☐j  
☐@☐@☐ž☐F DUDE ("Ň'È -L)  
☐@☐@☐@☐@☐@<http://member.nifty.ne.jp/dude/index.html>

"à—e

900%~/N☐`

%œ-Ê

NIFTY SERVE



**Tera Term Pro Version 2.3 for Windows95/NT**

Teranishi

<ftp://riksun.riken.go.jp/pub/pc/misc/terminal/teraterm/>

"à-e

%æ-Ê

Windows, àŽg, |, éA%pCEêE"ú- {CEê-¼'î%ž, lf^ [f~fif<fGf~f...fCE [f^, Å, .B



**AL-Mail32 Version 1.01**

16bit"Åf [f<f{fbfNfX^Ú sfc [f<•t, < [i

ŠZu/~a" c @'ã

<http://www.almail.com/>

"à-e

2,000%~

%æ-Ê

½,, )ftf@f" , ðŽ, Å~V•Üf [f<f<ftfg AAL-Mail, )32bit" Å, Å, .B



**Power Up Internet Explorer**

F, Ó, é, ©, í, , <, Đ, Æ

<http://www.imasy.or.jp/~akihitof/>

"à-e

%æ-Ê

Microsoft Internet Explorer 3.0^E ~, ", æ, NInternet Mail and News, iY'è, ðs, È, xfc [f<, Å, .B



**Cool Chaser Ver1.11**

F%ª @"ÅŽj

<http://www.asahi-net.or.jp/~fq2a-ok/index.htm>

"à-e

%æ-Ê

GUI, ÅPing ATraceRoute, ðs, È, x, ½, ß, )fc [f<, Å, .B



%œ'œE%¹Šy



**Let's Theme&Wallpaper ver1.27**

©@@ižòF'O" c@—T-ç  
©@@@@@http://ha1.seikyou.ne.jp/home/yucha/

"à—e

700%~ /6\$

%œ-Ê

"ñí,É'½<@"\,È•ÇŽ+AffXfNfgfbvfef{f}•İXf\ftfg,Å,·B



**TMIDI Player ver 2.4 rel.13**

©@@ižòF,Ó,Ý,i  
©@@@@@http://www.din.or.jp/~fummy/

"à—e

%œ-Ê

%\žCE•\ž!AMIDIfGf~f...fCE[fVf#",È,ç,³,Ü, ',Ü,È<@"\,đž,Å,½MIDIfvfCEfCf,,[.Å,·B



**GV.EXE f}f<f`ftfH[f}fbfg'İ%ž%œ'œf[f ][ Ver 0.82a**

©@@ižòF,Æ,Ń,½  
©@@@@@http://www2h.biglobe.ne.jp/~tobita/

"à—e

%œ-Ê

'½,,İ%œ'œftfH[f}fbfg,É'İ%ž,μ,½fOf%ftfBfbfNf[f ][.Å,·B



**Music Studio Standard Version 2.33**

©@@ižòF Frieve  
©@@@@@http://www.yk.rim.or.jp/~frieve-a/

"à—e

2,000%~

%œ-Ê

'½<@"\,ÈMIDI AfI[f]ffBfi" [f]ftfg,Å,·B



**'m,Å,Ä,é,b,cfvfCE[f,,[Ver1.41a**



Windows 95/NT 4.0, Åk -%æ'œ,É,æ,éfAfCfRf"•\Ž!,đfTf[]fg,·,é,½,ß,lfvf[]fOf%œf€,Å,·B

ftf@fCf%oEFA[fjJfCfo



**Explzh for Windows V2.50**

□@□@□žò□F<S'© —T"V

□@□@□@□@<http://village.infoweb.or.jp/~fwhv5283/>

"à—e

1,000‰~

‰œ-Ê

'½,,lfA□[fjJfCfuCE`Ž®,É'í‰ž,μ,½□A-œ"lfA□[fjJfCfo,Å,·□B



**FileVisor4 Ver4.17a**

□@□@□žò□FLightShip Software

□@□@□@□@<http://www.lightship.co.jp/>

"à—e

4,000‰~

‰œ-Ê

fGfNfXfjvf□□[f‰□ă^ÊEYŠ,ì□A□,.<@"\ftf@fCf<ŠÇ—□fc□[f<,Å,·□B



**WinFM32 V1.21**

□@□@□žò□F^«-,lfAf"

□@□@□@□@<http://member.nifty.ne.jp/kNegoro/>

"à—e

1,200‰~

‰œ-Ê

DOS—p,ì'è"Ŏftf@fCf<ŠÇ—□fc□[f<FILMTN,đWindows,É^Ú□A,μ,½f\ftfg,Å,·□B



**WinFD for Windows95**

□@□@□žò□F,¿,â,,ŕ,ñ(□, <'¼□l)

□@□@□@□@<http://www.starseed.ne.jp/winfd/>

"à—e

1,500‰~

‰œ-Ê

DOS—p,ì'è"Ŏftf@fCf<ŠÇ—□f\ftfg□AFD,ìWindows"Å,Å,·□B



**WfdTool.dll WinFD Šg'£ DLL Ver 1.00**



LHA, ",æ,ŃZIPĈ`Ž®,ì'ĈÉftf@fCf<,đAfhf%fbfO&fhffbfv,ĂŠĚ'P,É"WŠJ,·,é,½,β,lf\ftfg,Ă,·B



**LHAft [fefBfŠfefB,R,Q @Ver1.16**

@@ižòF'â'|~a'¥

@@@@@<http://www2s.biglobe.ne.jp/~lhut32/index.html>

“à—e

%œ-Ě

LZHĀZIPĀCABĀATARĀATGZĀATAZĀAGZĀAZĈ`Ž®,É'î%ž,μ,½Ā'½<@”\fA [fjfCfo,Ă,·B







fGfNfXfvf□□[f%oo,đfpf□□[fAfbfv,·.éfAfhf!f“f\ftfg□ifVfFf<fGfNfXfef“fVf‡f“□]j,Å,·□B

## Šî- {DLL



### **UNLHA32.DLL Ver1.22**

@@@žòF Micco

“à—e

LZHCE`Ž®,î^³kE“WŠJ,ð%oÅ”\,É,.,é DLL ,Å,·B



### **ZIP32J.DLL Ver0.21**

@@@žòF <g%oª@@P•v

“à—e

ZIP‘CEÉftf@fCf<,î^³k,ðWindowsã,Ås,É,æ,½,ß,ìDLL,Å,·B



### **IZIP32J.DLL Ver0.04**

@@@žòF~ìCE ŽÒ Info-ZIP ^ÚAŽÒ <g%oª@@P•v

“à—e

Info-ZIP,É,æ,éZIPCE`Ž®,î^³kf%oofCfuf%ofŠ,ð“ú- {CEé%o»,“,æ,Ñ,µ%oü‘†,µ,½DLL,Å,·B

### **TAR32.DLL Ver0.42**

@@@žòF <g%oª@@P•v ,ù,©‘½“(•t’@fhfLf...fj“fg,ðŽQÆ)

“à—e

TARATAR.GZ(TGZ)ATAR.Z(TAZ)AGZIP(GZ)ACompress(Z),î^³kA“WŠJ,ðŽACE»,.,éDLL,Å,·B

**NKF32 DLL**

@@@ZòFfifšfWfif<@- Žs@ ŽŠ,Ù,© /DLL^ÚA ŠC@ <uminchu>  
@@@@http://hp.vector.co.jp/authors/VA002133/

“à—e

EUC@AJIS@AShift-JIS,É,Ç,İŞ;ŽšfR@fh,đŠŒY,É•İŠ.,.é@uNetwork Kanji Filter V1.5k@v,İDLL^ÚA”Å,Å,.@B

**CAB32065.EXE CAB32.DLL Ver 0.69**

@@@ZòF{“à -M@  
@@@@http://www.lightship.co.jp/

“à—e

f}fCfNf@ftfgŽĐ,³fvf@fOf%œ”z•z—p,É,Ç,É,à,ı,ç,éLffrflfbfgftf@fCf<@iCABftf@fCf<@j,İ@-@E“WŠJ,đŽÀŒ»,;.é

**ISH32.DLL V0.36 Fishftf@fCf<,İ@-@^•œŒ³**

@@@ZòFnonki@i“ú”ä-ì—m@Z@j/ ASATO@i@²“;@@@O@j/  
,mf;fÉf;@,„L(^\_-)

“à—e

ISHŒ`Ž®,lftf@fCf<,đ@-@A•œŒ³,.,é,½,β,İf\_fCfif~fbfNfŠf“fNf%œfuf%œfŠ(DLL),Å,.@B

**UNARJ32.DLL Ver.0.21**

@@@ZòFMicco

“à—e

ARJ`ŒÉftf@fCf<,İ“WŠJ,đWindows@ä,Å@s,É,π,½,β,İDLL,Å,.@B



# POWER REPORT '98

 Visual Basic 5.0

 Visual Basic 4.0

 マークの説明

Power Report



SUN	MON	TUE	WED	THU	FRI	SAT
	1	2	3	4	5	6
7	8	9	10	11	12	13
14	15	16	17	18	19	20
21	22	23	24	25	26	27
28	29	30				

Power Report

DISC1:\OLS\WINDOWS\CAL\_50  
DISC1:\OLS\WINDOWS\CAL\_40

  
Power Report

Power Report With Grandmaster  
<http://www.din.or.jp/~grandmst/index.htm>

---

“à—e

DOS/V POWER REPORT“Á»flfŠfWfif·fjfĈf“f\_[][,Á,·[]B  
ffXfNfgfbfv,ì•Đ<÷,É,Á,à,Ç,ꝛ,¼[]B

,±,ìfjfĈf“f\_[][,đfCf“fXfg[][f<,·,é,±,Æ,É,æ,Á,ÄVisual Basic  
5.0,“,æ,Ñ4.0,Á[]-³,ê,½flf“f%ofCf“f\ftfg,É•K—v,ÈDLL,ª'g,Ý[]ž,Ü,ê,Ü,·[]B

---

# June

<b>SUN</b>	<b>MON</b>	<b>TUE</b>	<b>WED</b>	<b>THU</b>	<b>FRI</b>	<b>SAT</b>
	1	2	3	4	5	6
7	8	9	10	11	12	13
14	15	16	17	18	19	20
21	22	23	24	25	26	27
28	29	30				

DOS/V POWER REPORT "Á»flfŠfwfif<fjfcf"f\_[][,Á,·B  
ffXfNfgfbfv,ì•Đ<÷,É,Å,à,Ç,α,¼B

,±,ìjfcf"f\_[][,ðfcf"fXfg[]f<,.é,±,Æ,É,æ,Á,ÄVisual Basic 5.0, ",æ,Ñ4.0,Å[]ì-<sup>3</sup>,ê,½flf"f%ofCf"∧  
ftfg,É•K—v,ÉDLL,<sup>a</sup>g,Ÿž,Ü,ê,Ü,·B



DISC1:\OLSWINDOWS\CAL\_50 [iVisual Basic 5.0"Å]  
DISC1:\OLSWINDOWS\CAL\_40 [iVisual Basic 4.0"Å]

 **INSTALL** fCf“fXfg[f<,iŽÀ[s iVisual Basic 5.0”Å j

 **INSTALL** fCf“fXfg[f<,iŽÀ[s iVisual Basic 4.0”Å j

# Hot Soup Processor ver2.4e

 [fCf“fXfg\[f<,iŽÀ\[siiHSP ver2.4\[i](#)

 [ftf@fCf<,lfRfs\[\[iver2.4e,Ö,lfAfbfvff\[\[fg\[i](#)

 マークの説明

%œ-ÊfCf[[[fW

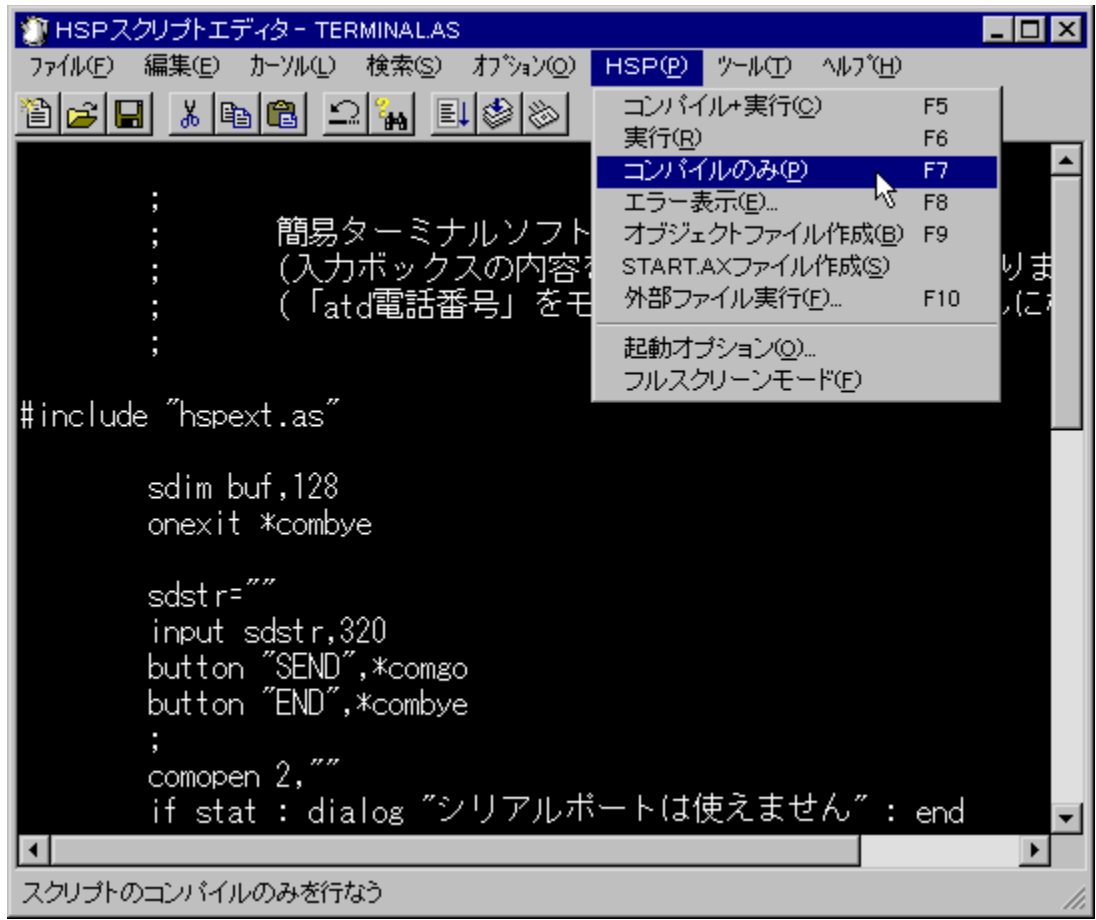

Žů~^ftfHf<f\_

DISC1:\OLS\WINDOWS\HSP24 HSP ver2.4  
DISC1:\OLS\WINDOWS\HSP24E ver2.4e.Ö.İfAfbfvff[]fg

---



İZÖ

onion software  
<http://www.at-m.or.jp/~onitama/>

---

“à—e

fXfNfŠfvfg,đ<L[]q,·,é,¾,¯,Å[]A-{Ši“l,ÈWindowsfAfvfŠfP[]fVf#f“,âfQ[]f€,đ[]i[]¬,·,é,±,Æ,ª,Å,«,éfXfNfŠfvfgĈ¾ĈêfvfXfef€,Å,·[]BCD[]AMIDI[]AAVI,É,Ç,İMCİfffofCfX,İ“€[]i[]A %œ’œ,İ•\Z![]AfĈfWfXfgfŠ’€[]i[]ATCP/IP’É[]M,É,Ç,³,Ü,´,Ü,É<@”\,đ[]AŠÉ’P,É-½— ß,đŠo,İ,é,¾,¯,ÅŽ©—R,É^μ,π,±,Æ,ª,Å,«,Ü,·[]B[]i[]¬,μ,½fvf[]fOf%œf€ ,İŽA[]sftf@fCf<,Ü,½,İfXfNfŠ[]f“fZ[]fo[][,É•İŠ,·,é,±,Æ,ª,Å,«[]AŽ©—R,É”z•z,·,é,±,Æ,ª %œA”\,Å,·[]B

 [@\[\]Ú,μ,·,İ\[\]AREADME.TXT,đ,²—,¾,³,Ĉ\[\]B](#)

---

 [@\[\]Ú,μ,·,İ\[\]AHSP24E.TXT\[\]iver2.4e.Ö.İfAfbfvff\[\]fg\[\]i,đ,²—,¾,³,Ĉ\[\]B](#)

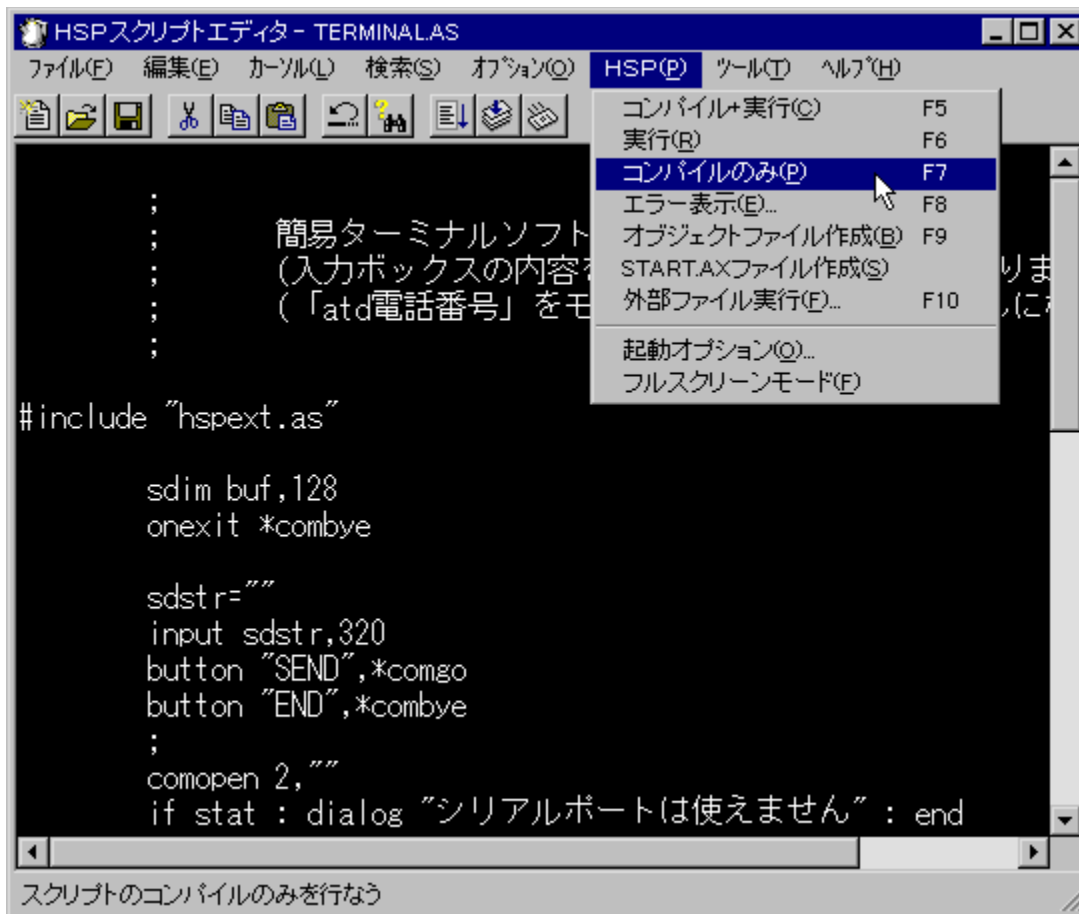

fXfNfŠfvfg,đ<L□q,·,é,¾,¯,Å□A-{Ši“l,ÈWindowsfAfvfŠfP□[fvf#f“,âfQ□[f€,đ□□□,·,é,±  
,Æ,ª,Å,«,éfXfNfŠfvfgĒ¾ĒêfvfXfef€,Å,·□BCD□AMIDI□AAVI,È,Ç,ÌMCIfffofCfX,ì‘€□□A%œ‘œ,ì•\  
Ž!□AfĒfvfXfgfŠ‘€□□ATCP/IP‘È□M,È,Ç,³,Û,´,Û,È<@“\,đ□AŠÈ‘P,È-½—ß,đŠo,!,é,¾,¯,ÅŽ©—  
R,È^μ,π,±,Æ,ª,Å,«,Û,·□B□□□,μ,½fvf□fOf%œ€,ÍŽA□sftf@fCf<,Û,½,ìfXfNfŠ□[f“fZ□[fo□[,É•İŠ·,·,é,±  
,Æ,ª,Å,«□AŽ©—R,È”z•z,·,é,±,Æ,ª%œÅ“\,Å,·□B

 [@□Ú,μ,,í□AREADME.TXT,đ,²—,¾,³,ċ□B](#)

 [@□Ú,μ,,í□AHSP24E.TXT□iver2.4e,Ö,ìfAfbfvff□\[fg□j,đ,²—,¾,³,ċ□B](#)

DISC1:\OLSWINDOWS\HSP24 HSP ver2.4  
DISC1:\OLSWINDOWS\HSP24E ver2.4e.Ö.jfAfbvff[]fg

fCf“fXfg [f<,lŽÀ s iHSP ver2.4 j

 ftf@fCf<,lfRfs [iver2.4e,Ö,lfAfbfvff [fg j



## 、,Ñ,ç Special version

fCf“fXfg□[f<,iŽÀ□s

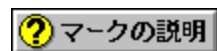

%œ-ÊfCf□□[fW



Žû~^ftfHf<f\_

DISC1:\OLS\WINDOWS\TIBIRA\_S

---

□ižÒ

□Ÿ-i□@~

---

“à—e

□uHSP□v,Å□ì□¬,³,ê,½□AfRf“fpfNfg,Èf%of“f`ff,Å,·□Bf\□[fXfXfNfŠfvfg,²•t'® ,μ,Ä,ç,Ü,·□B

 **BROWSE** □@□Ú,μ,Í□AHELP.TXT,ð,²—,³/₄,³,ç□B

---



uHSPv,Åî-³,ê,½AfRf“fpfNfg,Èf%of`f`ff,Å,·Bf\[]fXfXfNfŠfvfg,ª•t’®,μ,Ä,ç,Ü,·B

 **BROWSE** @Ú,μ,íAHELP.TXT,ð,²—,¾,³,çB

DISC1:\OLSWINDOWS\TIBIRA\_S

fC“fXfg [f, lŽA s

usuaji soft screen saver [002] □V'¢Œêf□□[fj]□[

 COPY ftf@fCf<,lfRfs□[

 マークの説明

%oæ-ÊfCf□□[fW



厚切り課長

Žú~^ftfHf<f\_

DISC1:\OLS\WINDOWS\USU002S

---





厚切り課長

uHSPv,Åî¬,³,ê,½Aftfj[fN,ÈfXfNfŠ[f“fZ[fō[.Å,·B’PCEê,ðf%of“f\_f€  
,É‘g,Ý†,í,¹,½’çCEê,ð·\Ž!,μ’±,¯,Û,·Bf[fXfXfNfŠfvfg,³·t’@,μ,Ä,ç,Û,·B  
^èžžftfHf·f\_É“WSJCEãA uUSU002.TXTv,É],Á,ÄfCf“fXfg[f<,ðs,È,Á,Ä,,¾,³,çB

DISC1:\OLSWINDOWS\USU002S

 **COPY** ftf@fCf<,ifRfs[]

# RPGŠJ”ŠÂ«« DESTINIES V1.20

fCf“fXfg□[f<,iŽÀ□s

☺ マークの説明

%œ-ÊfCf□□[fW

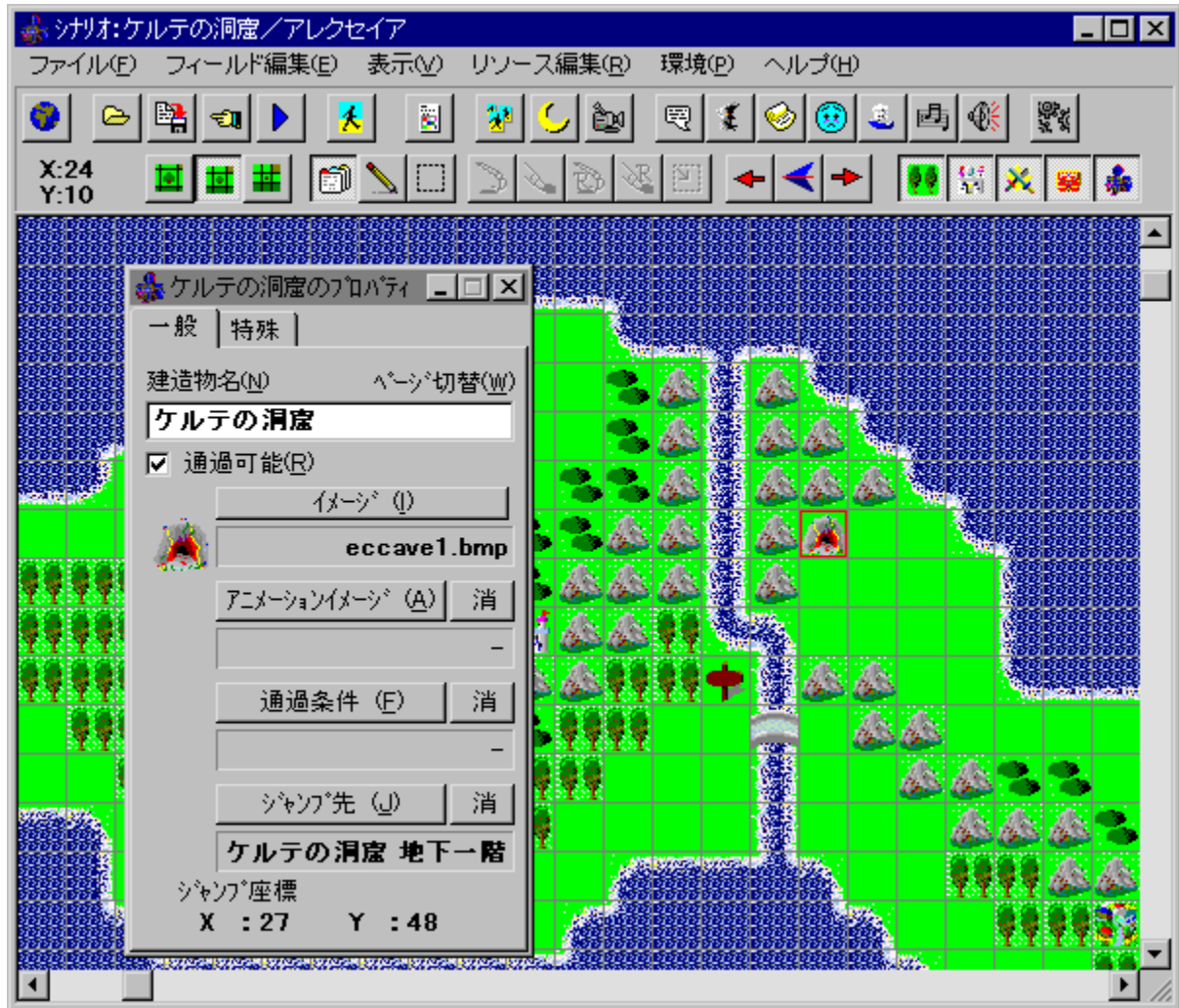

Žů~^ftfHf<f\_

DISC1:\OLS\WINDOWS\DISTNS120

---

ìžÒ

—Ñ í

---

“à—e

-{Ši“l,Èf□□[f<fvfCfCf“fofQ□[f€□iRPG□j,ð□AZèCEy,É□ì□—,·,é,½,ß,ìŠJ”-  
ŠÅ««,Å,·□BCEš•“□AfAfCfef€□A□l•“,È,Ç,ðf}fbfv□ã,É”z’u,μ□Afvf□fpfefB,ÅfCxf“fg,È,Ç,ð□  
Ý’è,·,é,±,Æ,É,æ,è□ASÉ’P,ÉfQ□[f€,ð□ì,é,±,Æ,<sup>a</sup>Å,«,Û,·□B-, -@,â“G,È,Ç,àŽ©—R,É□ì□—  
%oÅ“\,Å□A, ,ç, ©, ¶,ß-L•x,ÉfLfff%ofNf^□ABGM,È,Ç,ì•”•i,à—p^Ó,<sup>3</sup>è,Ä,ç  
,Û,·□B□ì□—,μ,½RPG,í□AZÄ□s—pfvftfg□ufVfifŠfif%of“fi□[□v,ð•t,~,Ä□A”ñ□—p,È,çŽ©—  
R,É□A□—p,ì□é□±,í□ìžÒ,ì<-%oÅ,ì,à,Æ,É”z•z,·,é,±,Æ,<sup>a</sup>Å,«,Û,·□B

 [@Ú,μ,í□AREADME.TXT,ð,<sup>2</sup>—,·,<sup>3</sup>/<sub>4</sub>,<sup>3</sup>ç□B](#)

---

 Žg—p—ì<à

2,800%o~

---

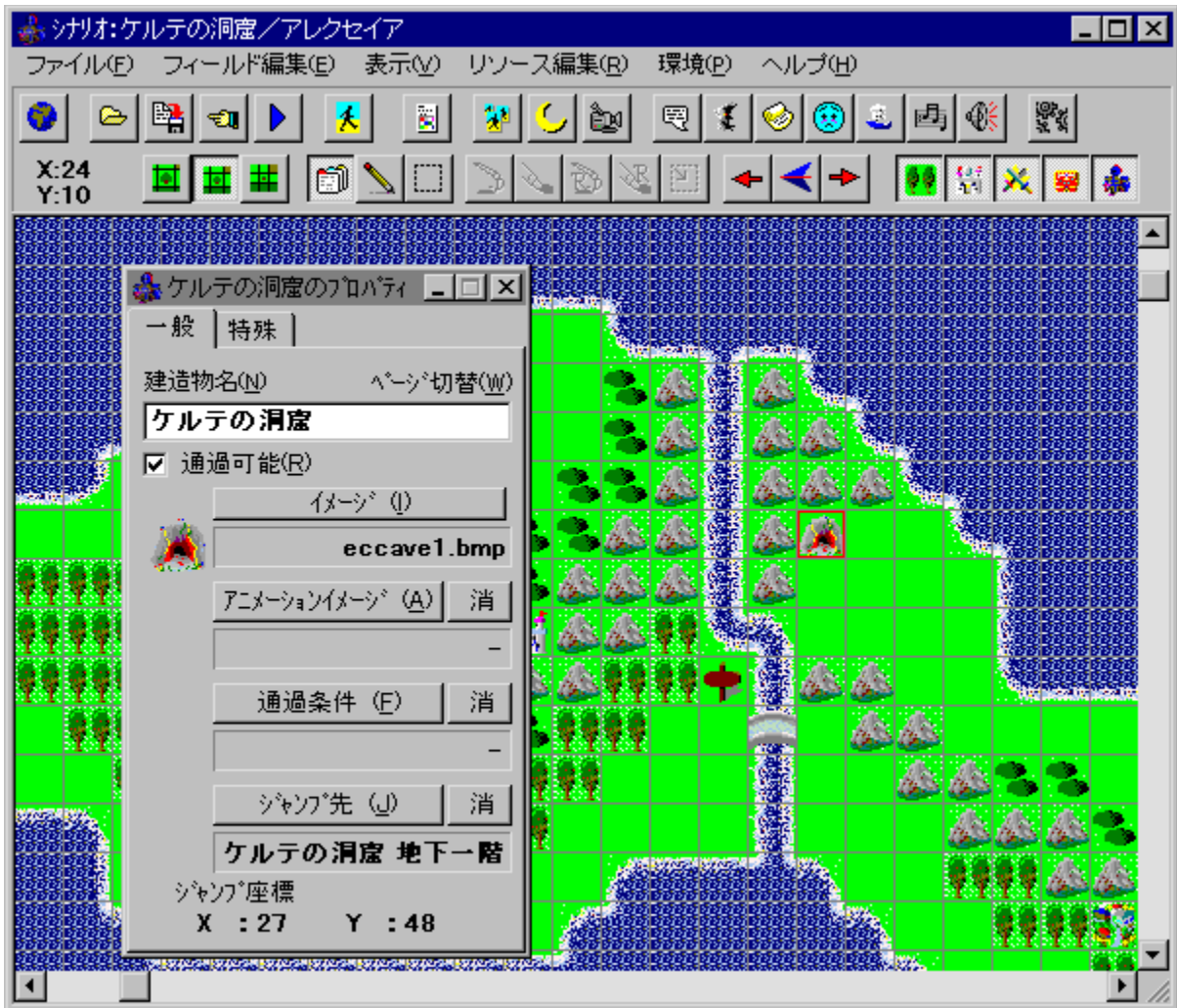

-{Ši“l,Éf□□[f<fvfĈfCf“fofQ□[f€□iRPG□j,đ□AŽèĈy,É□i□-.,é,½,β,ìŠj”-  
ŠĂ««,Ă,·□BĈĚš•“□AfAfCfef€□A□l•“,È,Ç,đf}fbfv□ã,É”z’u,μ□Afvf□fpfefB,ĀfCxf“fg,È,Ç,đ□Y’è,·,é,±  
,Æ,É,æ,è□AŠÈ’P,ÉfQ□[f€,đ□i,é,±,Æ,ª,Ă,«,Û,·□B-, -@,â“G,È,Ç,àŽ©—R,É□i□-‰oĀ”\,Ă□A, ,ç, ©, ¶, β  
-L•x,ÉfLfff‰ofNf^□ABGM,È,Ç,ì•”•i,à—p^Ó,<sup>3</sup>,ê,Ă,ç,Û,·□B□i□-.,μ,½RPG,í□AŽĀ□s—p\  
ftfg□ufVfifŠfIf‰of“fi□[□v,đ•t,̄,Ā□A”ñ□α—p,È,çŽ©—R,É□A□α—p,ì□é□‡,í□ìŽO,ì<-  
‰oĀ,ì,à,Æ,É”z•z,·,é,±,Æ,ª,Ă,«,Û,·□B

 [@Ú,μ,,í□AREADME.TXT,đ,<sup>2</sup>—,,<sup>3</sup>/<sub>4</sub>,<sup>3</sup>,ç□B](#)



DISC1:\OLSWINDOWS\DTNS120

fC“fXfg [f, lŽA s

,c,r,mfVfXfef€ 3.02

fCf“fXfg□[f<,iŽA□s

%œ-ÊfCf□□[fW

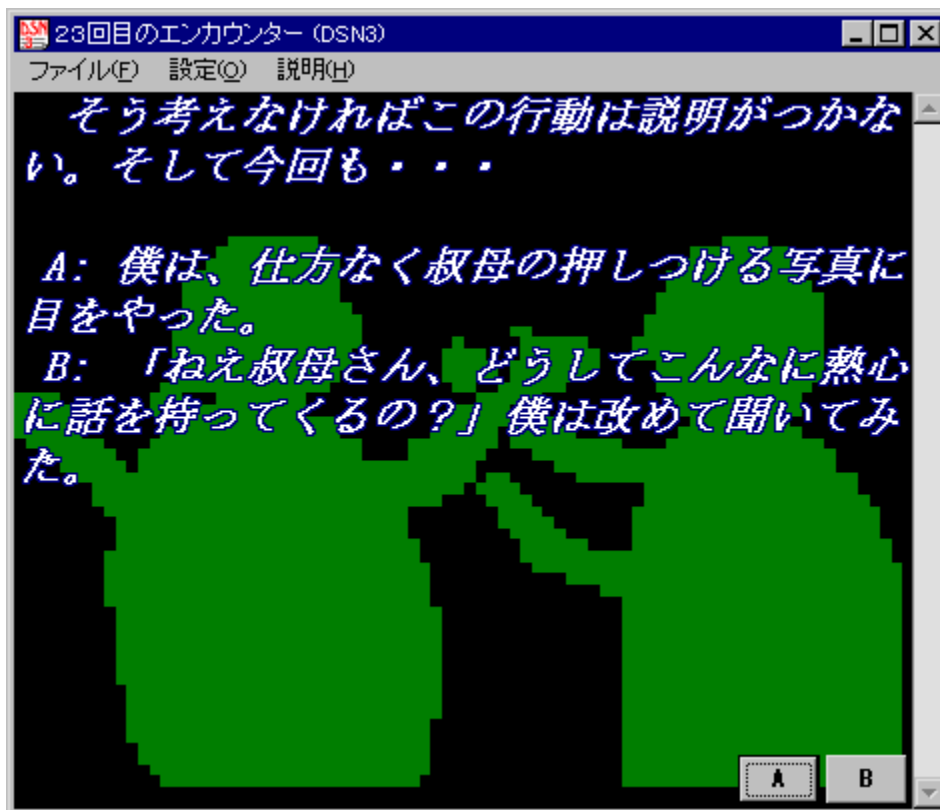

Žû~^ftfHf<f\_

## いŽò

,¾,ñ,¿,á,ñ

<http://www.asahi-net.or.jp/~KU5M-FJl/index.htm>

---

## “à—e

%<sup>1</sup>,â%æ'œ,đŽg,Á,½f}f<f`fGf“fffBf“fO,lfefLfXfgfAfhfxf“f`ff[]fQ[]f€[]i,ç  
,í,ä,éTfEf“fhfmfxf<[]j,đ[]i[]—[]ASÓ[]Ú,·,é,±,Æ,<sup>a</sup>,Á,«,éfl  
ftfg,Á,·[]BŠÈ'P,Éf}fNf[]CE¾CEê,đ<L[]q,·,é,±  
,Æ,É,æ,è[]AMIDI,É,æ,éBGM[]AWAVE,É,æ,éCEø%<sup>o</sup>Ê  
%<sup>o</sup>1[]ABMP,É,æ,é”wCEi,È,Ç,đ<ìŽg,μ[]Aft[]fU[][,ì'ì'đ,É,æ,é•<sup>a</sup>Šò,<sup>a</sup>s,È,ì,éTfEf“fhfmfxf<,đ  
[]i[]—,Á,«,Û,·[]B,<sup>3</sup>,ç,Éftf%<sup>o</sup>fO[]AfjEf“f^,đTfj[]fg,μ,Á,“;è[]A, ,éGf“fffBf“fO,đCE}  
,ì,é,Æ[]V,μ,ç'ì'đŽ^,<sup>a</sup>o,é,È,Ç,ì[],“x,È<L[]q,à,Á,«,é,æ,α,É,È,Á,Á,ç  
,Û,·[]B[]i[]—,μ,½ff[]f^,ífuf%<sup>o</sup>fEfU,đ•t,¯,ÁŽ©—R,É”z•z,·,é,±,Æ,<sup>a</sup>%<sup>o</sup>Á“\,Á,·[]B

 [@\[\]Ú,μ,·í\[\]AREADME.TXT,đ,<sup>2</sup>—,·¾,<sup>3</sup>,ç\[\]B](#)

---

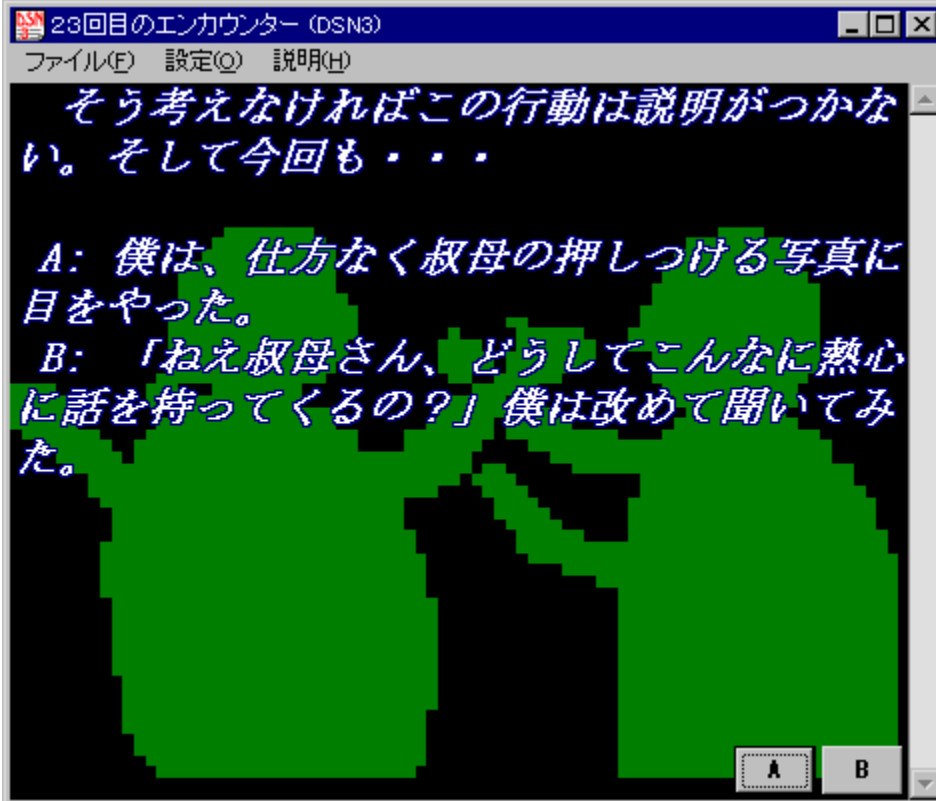

%o<sup>1</sup>,â%œ'œ,đŽg,Á,½f}f<f`fGf“ffBf“fO,lfefLfxfgfAfhxf“f`ff[fQ[f€[i,ç  
í,ä,éTfEf“fhfmfxf<[j,đ[i]~[ASÓ[Ü,·,é,±,Æ,<sup>a</sup>Å,«,éftfg,Å,·[BŠÉ'P,Éf}fNf[CE¾CEê,đ<L[q,·,é,±  
,Æ,É,æ,è[AMIDI,É,æ,éBGM[AWAVE,É,æ,éCEø%oÉ  
%o<sup>1</sup>[ABMP,É,æ,é“w[ei,È,Ç,đ<žg,μ[Aft[fU[,l'í'đ,É,æ,é•<sup>a</sup>Sò,<sup>a</sup>s,È,í,éTfEf“fhfmfxf<,đ[i]~[Å,«,  
Ü,·[B,<sup>3</sup>,ç,Éftf%ofO[AjJfEf“f^,đTf|[fg,μ,Å,“,è[A, ,éGf“ffBf“fO,đCE}  
,í,é,Æ[V,μ,ç'l'đŽ^,<sup>a</sup>o,é,È,Ç,ì,“x,È<L[q,à,Å,«,é,æ,α,É,È,Á,Ä,ç,Ü,·[B[i]~[μ,½ff[f^,ífuf  
%ofEfU,đ•t,~,ÄŽ©—R,É”z•z,·,é,±,Æ,<sup>a</sup>%oÅ”\,Å,·[B

[@[Ú,μ,,í[AREADME.TXT,đ,<sup>2</sup>—,,<sup>3</sup>/<sub>4</sub>,<sup>3</sup>,ç[B

DISC1:\OLSWINDOWS\DSN302

fC“fXfg [f, lŽA s



# DSN-Debugger for Windows95 ver 1.00

fCf“fXfg□[f<,iŽÀ□s

%œ-ÉfCf□□[fW

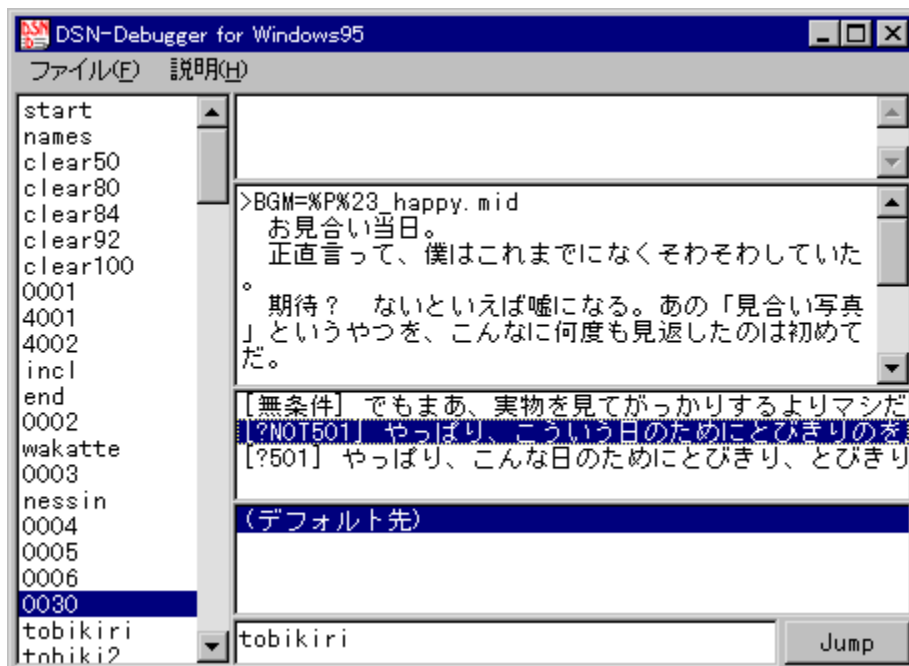

Žû~^ftfHf<f\_

DISC1:\OLS\WINDOWS\DSND100

---

žò

,¼,ñ,ž,á,ñ  
<http://www.asahi-net.or.jp/~KU5M-FJI/index.htm>

---

à—e

uDSNfVfXfef€v,É,æ,Á,Ä\$ì,³,è,½ff[f^fAftf@fCf<,ì\‘ç,ð  
%øðí,·,éAff[f^f\$ìžÒÈü, ,lft[fefBfSfefB,Á,·B

@ú,μ,íADSND.HLP,ð,²—,¼,³,çB

---

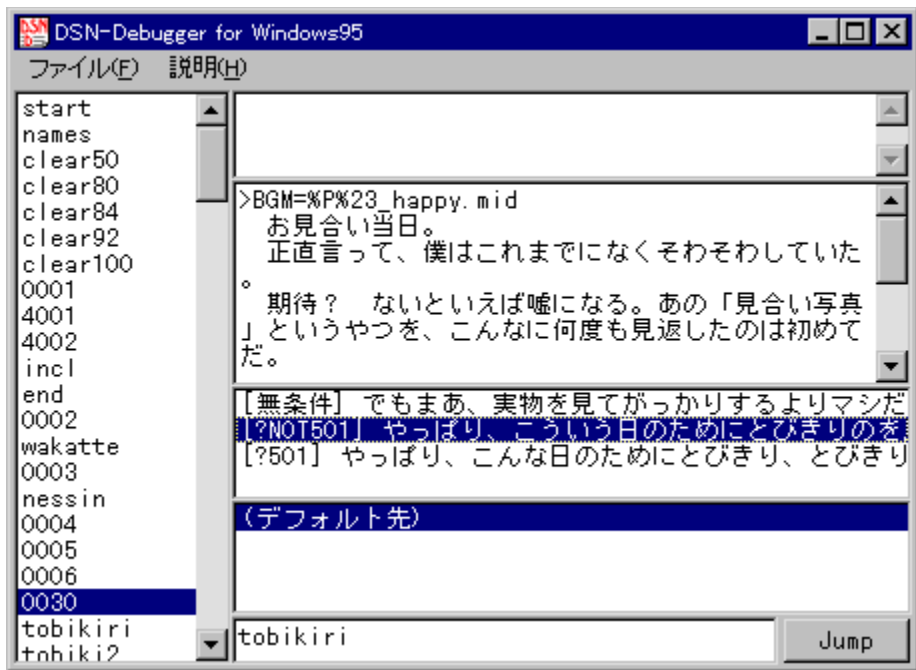

uDSNjVfXfef€v,É,æ,Á,Ä\$ì,<sup>3</sup>,ê,½ff[f^fAftf@fCf<,ì\`ç,ð  
%øðí,·,éAff[f^f\$ìŽŒü,¯,ift[fefBfŠfefB,Å,·B

@Ú,μ,ÍADSND.HLP,ð,<sup>2</sup>—,¾,<sup>3</sup>,çB

DISC1:\OLSWINDOWS\DSND100

fC“fXfg [f, lŽÀ s

# f}f<f` f[]ffjBfA[]Efi[][ftfšf“fO[]EfGf“fWf“[]@,eILLY[]@2.31

## fC“fXfg[][f<,ižA[]s

%œ-ÉfCf[][]fW

```
#info INAM "ポカポカかまちゃ右"
#info IART "ともゆん"
#info ICOP "ともゆん"
//シナリオ本体

int BackPic, BasePic, Char1, Char2 ,Char3, PokaPic;
main(){
//ここからシナリオを書き始めて下さい

BackPic=LoadPic("Filly.BMP"); //背景画読み込み
BasePic=CreatePic(BackPic); //ゲーム画面を作る
Char1=LoadPic("Char1.BMP"); //かまちゃの絵を順次読み込み
Char2=LoadPic("Char2.BMP");
Char3=LoadPic("Char3.BMP");
PokaPic=LoadPic("PokaPic.BMP");
PutCast(BackPic,BasePic); //ゲーム画面に背景を貼り付ける
OpenWin(BasePic); //ゲーム画面オープン
```

編集したTOFFYシナリオをFILLYタイトルにコンパイルします

Žů~^ftfHf<f\_

DISC1:\OLS\WINDOWS\FILLY231

---

ŕìžÒ

,Æ,à,ä,«  
<http://www.yun.co.jp/>

---

“à—e

fQ[]f€  
,âf}f<f`f[]fffBfAf^fCf<g<,đŽèŒy,É[]i[]¬,Å,«,éfi[][fTfŠf“fOfGf“fWf”,Å,·[]BCŒ¾ŒÈ,ÉŽ—  
,½fXfNfŠfvfg,đ<L[]q,·,é,±,Æ,É,æ,è[]A%°¹,â%°æ°œ[]A  
%°f°œ,đ<ìŽg,μ,½f}f<f`f[]fffBfAf^fCf<g<[]AfQ[][f€,đ[]i[]¬,·,é,±  
,Æ,ª,Å,«[]ADirectPlay[]ADirectDraw,É,Ç,ì[]Å[]V<Z[]p,àŠÈ°P,É^μ,α,±  
,Æ,ª,Å,«,Û,·[]B[]i[]¬,μ,½f}f<f`f[]fffBfAf^fCf<g<,lf%°f“f^fCf€,đ,Å,¬,Å[]A”ñ%°c—~,È,çŽ©  
—R,É[]A[]α—p,ì[]é[]#,í^è°è,ì[]đŒ[],ì,à,Æ”z•z,·,é,±,Æ,ª,Å,«,Û,·[]B

---



```
#info INAM "ボカボカかまちゃ君"
#info IART "ともゆん"
#info ICOP "ともゆん"

//シナリオ本体

int BackPic, BasePic, Char1, Char2 ,Char3, PokaPic;
main(){
//ここからシナリオを書き始めて下さい

BackPic=LoadPic("Filly.BMP"); //背景画読み込み
BasePic=CreatePic(BackPic); //ゲーム画面を作る
Char1=LoadPic("Char1.BMP"); //かまちゃの絵を順次読み込み
Char2=LoadPic("Char2.BMP");
Char3=LoadPic("Char3.BMP");
PokaPic=LoadPic("PokaPic.BMP");
PutCast(BackPic,BasePic); //ゲーム画面に背景を貼り付ける
OpenWin(BasePic); //ゲーム画面オープン
```

編集したTOFFYシナリオをFILLYタイトルにコンパイルします

fQ[f€,âf}f<f`ffffBfAf^fCfgef<,ðžè€y,Éïï¬,Å,«,éïï[fTfŠf“fOfGf“fWf“,Å,·BC€¾€ê,ÉŽ—  
,½fXfNfŠfvg,ð<Lq,·,é,±,Æ,É,æ,èA%¹,â%æ’œA  
%of’œ,ð<ìŽg,μ,½f}f<f`ffffBfAf^fCfgef<AfQ[f€,ðïï¬,·,é,±  
,Æ,ª,Å,«ADirectPlayADirectDraw,È,Ç,ìÅV<Zp,àŠÈ’P,É^μ,α,±  
,Æ,ª,Å,«,Û,·Bïï¬,μ,½f}f<f`ffffBfAf^fCfgef<,í%of“f^fCf€,ð,Å,¬,ÅA”ñ%c—~,È,çŽ©—R,ÉApx  
—p,ìêï‡,í^é’è,ìðœï,ì,à,Æ”z•z,·,é,±,Æ,ª,Å,«,Û,·B

DISC1:\OLSWINDOWS\FILLY231

fC“fXfg [f, lŽA s

, ,È,½,ª□ì,é fXfNfŠ□[f“fZ□[fo□[ ver 1.1

fCf“fXfg□[f<,iŽÀ□s

%œ-ÊfCf□□[fW

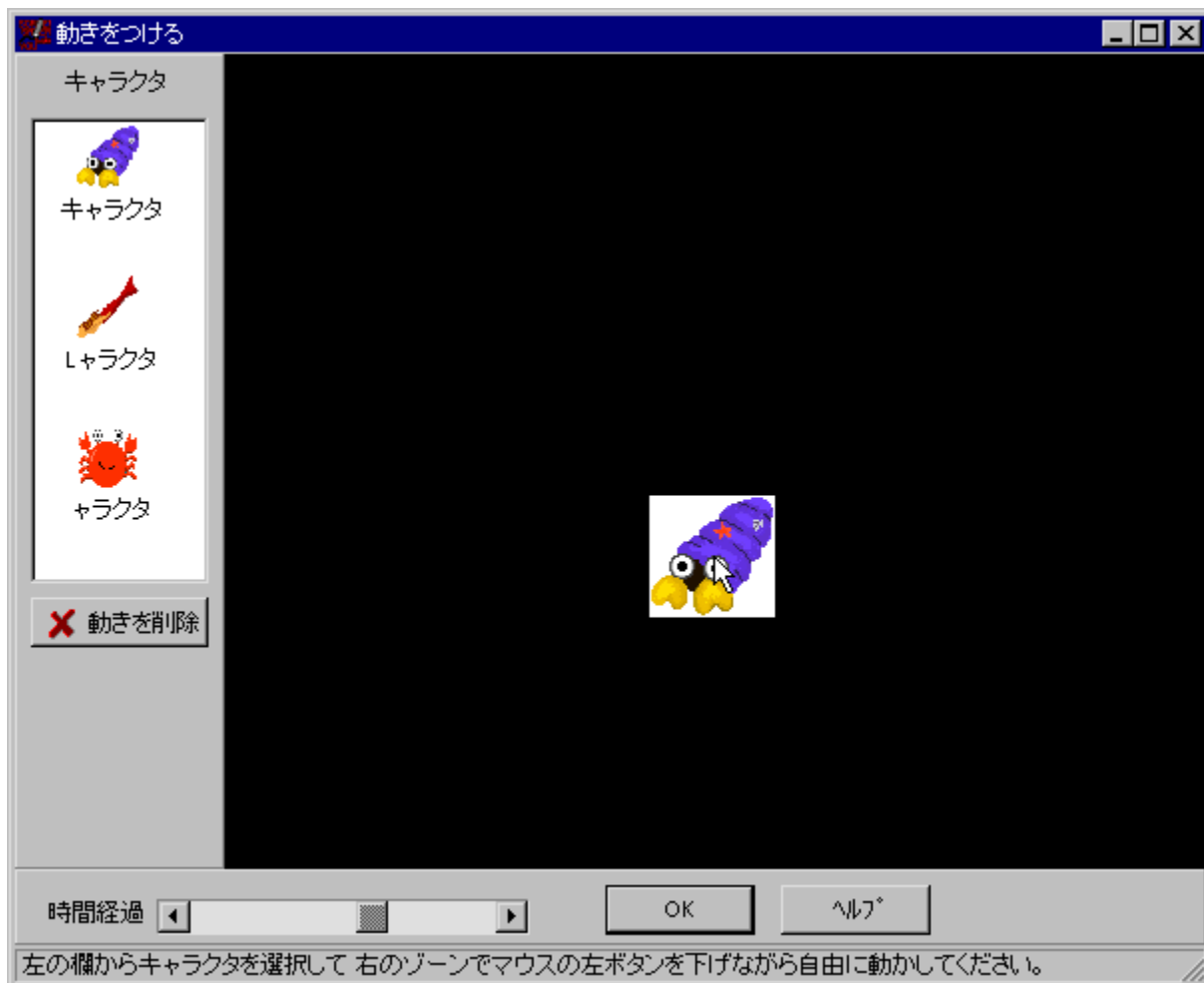

Žů~^ftfHf<f\_

DISC1:\OLS\WINDOWS\YMACRM11

---

ìžÒ

,x□•,l  
<http://www.asahi-net.or.jp/~ic7m-ymsg/>

---

“à—e

BMP%œ'œ,É,æ,éLfff%fnf^,ðf}fEfX,Å,®,è,®,è“®,©,·,±,Æ,É,æ,è□AŠÈ'P,É“®,«,ì, ,  
éfXfnfš□[f“fZ□[fo□[.ð□i,é,±,Æ,ª,Å,«,é\ftfg,Å,·□B•i□”,lfLfff  
%fnf^,ð“z'u,μ,Å“®,«,ð•t,“□A“wCEi,ð  
%œ'œ□A'P□F□AfXfnfš□[f“fZ□[fo□[<N“®Žž,iffXfnfgfbfv,©,ç'l,ň,Åf,fWf...  
□[f<,ð□i□→,μ□AfXfnfš□[f“fZ□[fo□[.Æ,μ,Å•Ž!,Å,«,Ú,·□B

□@□Ú,μ,,í□AREADME.TXT,ð,<sup>2</sup>—,.,<sup>3</sup>/<sub>4</sub>,<sup>3</sup>,ç□B

---



Žg—p—ì<à

600%~

---

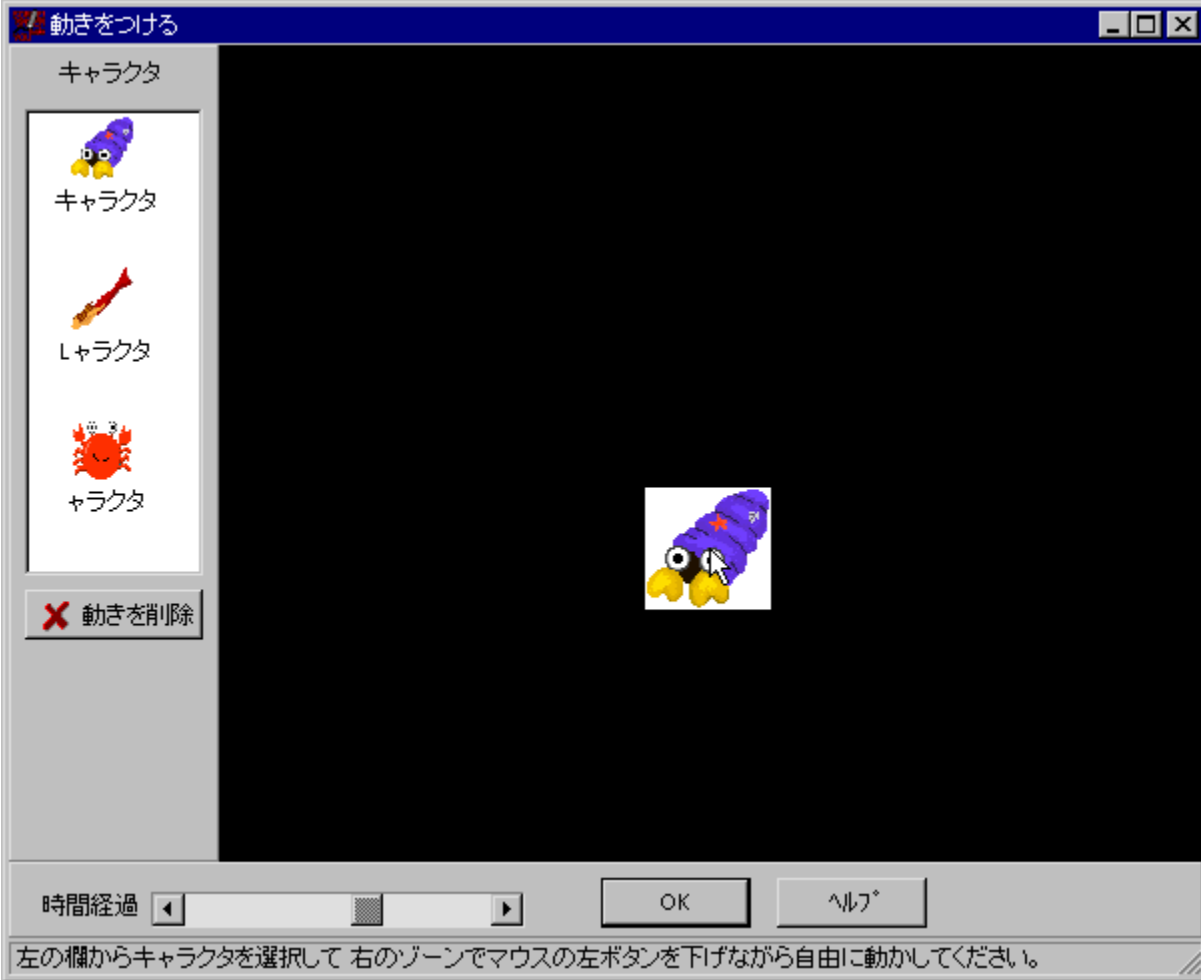

BMP%œ'œ,É,æ,éLfff%oNf^,ðj}fEfX,Å,®,è,®,è"®,©,·,±,Æ,É,æ,èAŠÈ'P,É"®,«,ì, ,éfXfNfŠ[f  
"fZ[fó[ð,è,é,±,Æ,³,Å,«,é\ftfg,Å,·B·;]" ,ìLfff%oNf^,ð"z'u,μ,Ä"®,«,ð•t, "A"wEi,ð  
%œ'œA'P[FfXfNfŠ[f"fZ[fó[<N"®Žž,ìffXfNfgfbfv,©,ç'l,ñ,Åf,fWf...  
[f<,ði- ,μAfXfNfŠ[f"fZ[fó[,Æ,μ,Ä•Ž!,Å,«,Û,·B

@Ú,μ,íAREADME.TXT,ð,²—,¾,³,çB



DISC1:\OLSWINDOWS\YMACRM11

fC“fXfg [f, lŽA s

ffXfNfgfbfvfAfNfZfTfŠ[u,v,%o,Ž,s, v,Q,Ž,,, ,d,,,,%o  
,",%o,Ž Version 2.5.1 / ŠJ”fLfbfg Version 1.5.0

fCf“fXfg[f<,iŽÀs

fCf“fXfg[f<,iŽÀs[iŠJ”fLfbfg[i

ftf@fCf<,iRfs[[ifTf“fvf< f[[fXftf@fCf<[i

%oæ-ÊfCf[[[fW

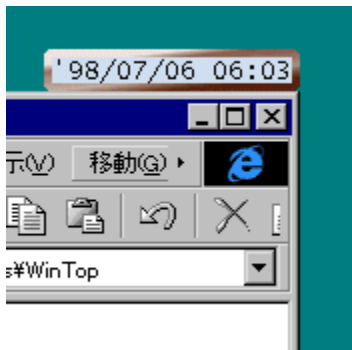

Žû~^ftfHf<f\_

DISC1:\OLS\WINDOWS\WT251

DISC1:\OLS\WINDOWS\WTD150 ŠJ”fLfbfg

DISC1:\OLS\WINDOWS\WTC\_SRC fTf“fvf< f[[fXftf@fCf<

---

ïžò

KenSoft

<http://www2s.biglobe.ne.jp/~kenj/nak/index.html>

---

“à—e

fAfNfefBfufEfBf“fhfEä,É%œ'œ,È,Ç,ð•\Ž|,.,éfAfNfZfTfŠf\ftfg,ÆAê—p,lf,fWf...  
[f<ï—fLfbfg,Å,·B'P,É%œ'œ,ð•\Ž|,.,é,¾,~,Å,Í,È,-  
AŠÉ'P,Éf}fNfCE¾CEê,É,æ,èA^è'èŽŽŠÔ,ìEo  
%oB[Af}fEfX,lfNfŠfbfN[AfAfNfefBfufEfBf“fhfE,É'Î,.,éŠeŽí'€ì,È,Ç,ðCEÿ'm,μ,Ä[Af[fbfZ  
[fW,ð•\Ž|,μ,½,èA%o¹,ð-Å,ç,μ,½,è,.,éfAfNfZfTfŠ,ðì—,.,é,±  
,Æ,ª,Å,«,Ü,·BfTf“fvf<,Æ,μ,ÄWinTop,ð—~—p,μ,½ŽŽCEv,lf[fX,ª•t'®,μ,Ä,ç,Ü,·B

@Ú,μ,íAReadMe.txt,ð,²—,¾,¾,çB

---

@Ú,μ,íAReadMe.txtiŠj”fLfbfgj,ð,²—,¾,¾,çB



fAfNfefBfufEfbf"fhfEä,É%œ'œ,È,Ç,ð•Ž|,·,éAfNfZfTfŠ\ftfg,ÆAê—p,İf,fWf...  
[f<ı→fLfbfg,Å,·B'P,É%œ'œ,ð•Ž|,·,é,¾,¯,Å,İ,É,-  
AŠÉ'P,Éf}fNfCE¾CEè,É,æ,èA^è'èŽŽŠÖ,İCEo  
%ßAf}fEfX,İfNfŠfbfN AfAfNfefBfufEfbf"fhfE,É'İ,·,éŠeŽí'€ı,È,Ç,ðCEÿ'm,μ,Ä AffbfZ[fW,ð•\  
Ž|,μ,½,èA%¹,ð-Å,ç,μ,½,è,·,éAfNfZfTfS,ðı→,·,é,±,Æ,ª,Å,«,Û,·BfTf"fvf<,Æ,μ,ÅWinTop,ð—~—  
p,μ,½ŽŽCEv,İf[fX,ª•t'®,μ,Å,ç,Û,·B

ı@ıÚ,μ,İAReadMe.txt,ð,²—,¾,³,çB

ı@ıÚ,μ,İAReadMe.txtıŠJ"flfbfgıj,ð,²—,¾,³,çB

DISC1:\OLSWINDOWSWT251  
DISC1:\OLSWINDOWSWTD150 Šj"flbfq  
DISC1:\OLSWINDOWSWTC\_SRC\_ftf"fvf< f[]fXftf@fCf<

fCf“fXfg□[f<,iŽÀ□s

fCf“fXfg□[f<,iŽÀ□s□iŠJ”fLfbfg□j

ftf@fCf<,iRfs□□ifTf“fvf< f□[fXftf@fCf<□j



# HelpDesigner Version1.31 for Windows

fCf“fXfg□[f<,ižA□s

%œ-ÉfCf□□[fW

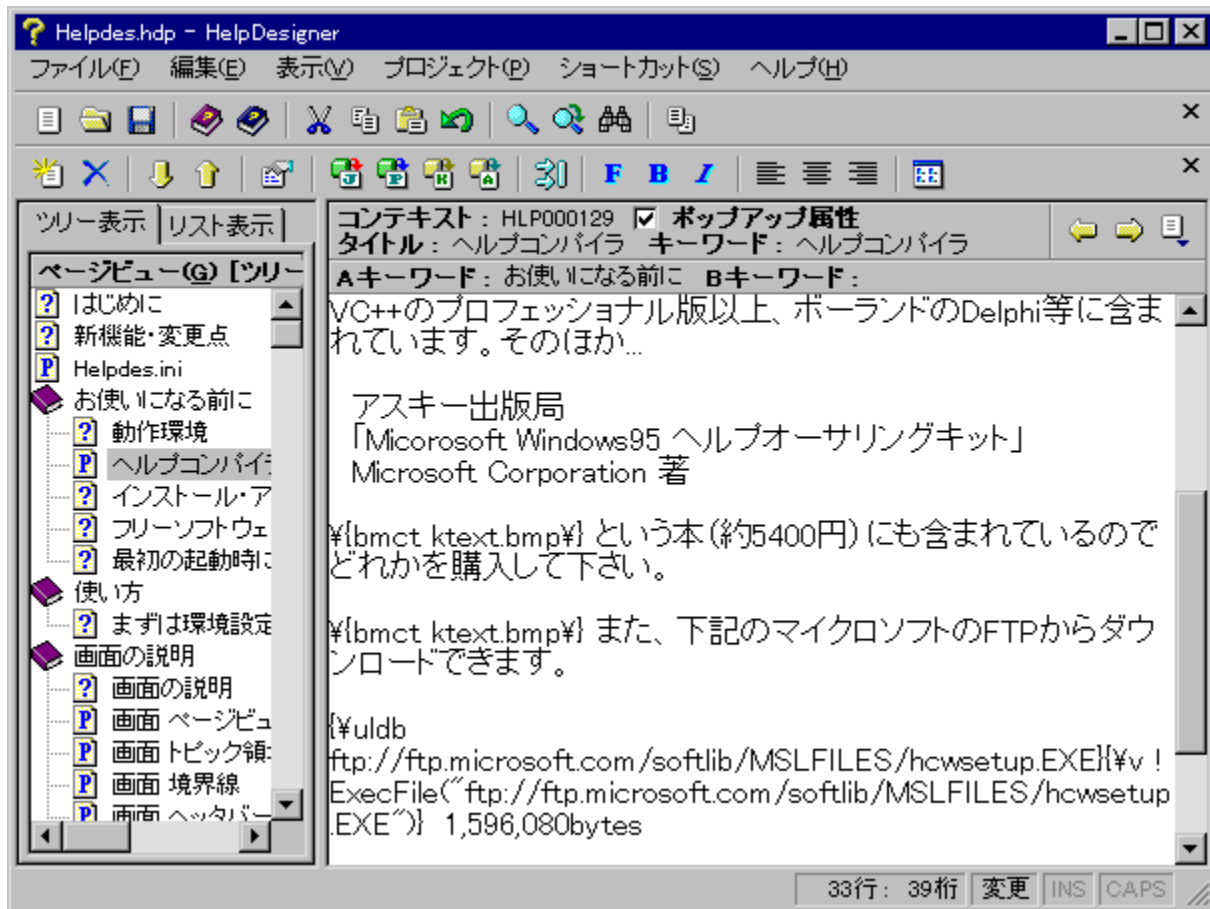

Žů~^ftfHf<f\_

DISC1:\OLS\WINDOWS\HD131D

---

ŕižÒ

Koji Adachi (.j,ŕ,Š,%o,Q,V)  
<http://www.marimo.or.jp/~koji27/>

---

“à—e

f^fOŕifRf“fgfŕŕ[f<fŕŕ[fhŕj’}“üCE^,ìŕACEy%oö,Èfwf<fvfGfffBf^,Å,ŕŕBfcŕ[f<foŕ[â  
%oEfNfŠfbfNfŕfj...ŕŕŕAfLŕ[f{ŕŕfh,©,çf^fO,ð’}“ü,ŕ,é,±  
,Æ,ª,Å,«,Ü,ŕŕBŕuŠg’£fVfŕŕ[fgfjfbfgŕv,Æ,ç,ŕŠÈ^Ōf}fNfŕ<@“\,Å,É,æ,èŕA,æ,Žg,ŕŕ^—  
ŕ,ðfef“fvfŕŕŕ[fg%o»,ŕ,é,±,Æ,à%oÅ“\,Å,ŕŕB

ŕ@ŕÚ,ŕ,íŕAREADME.TXT,ð,²—,ŕ,³/₄,³,çŕŕB

---

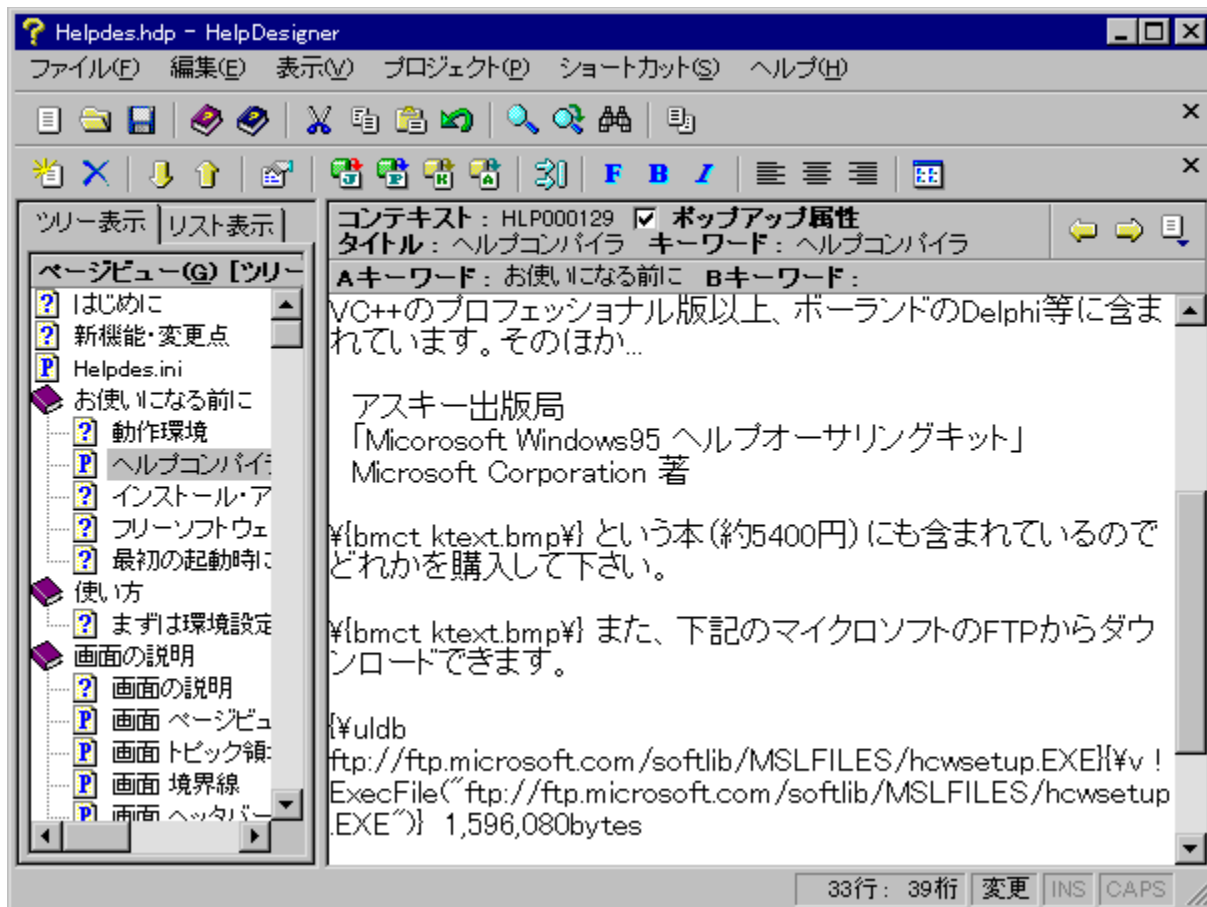

f^fOifRf"fgf[f<f[fh]j}'"üCE^,ìACEy%ö,Èfwf<fvfGfffBf^,Å,·Bfc[f<fo[,â  
%EfnfŠfbfNfjff...[AfL[f{[fh,©,çf^fO,ð}'"ü,;é,±  
,Æ,³,Å,«,·B[uSg'£fVf# [fgfjfbfgv,Æ,ç,¼ŠÈ^Öf}fNf<@"\,Å,É,æ,èA,æ,Žg,¼^—  
□,ðfef"fvfCE[fg%»;,;é,±,Æ,à%Å"\,Å,·B

□@□Ú,μ,í□AREADME.TXT,ð,²—,.,¾,³,ç□B

DISC1:\OLSWINDOWS\HD131D

fC“fXfg [f, lŽA s

# Cherry 1.2.8

fCf“fXfg□[f<,iŽÀ□s

ftf@fCf<,ìfRfs□[□if}fjf...fAf<□i

%oæ-ÊfCf□□[fW

新規ファイル [To a Wild Rose] - Cherry <新規> <変更> - [Track #2]

ファイル(F) 編集(E) 挿入(I) 表示(V) 演奏(P) ウィンドウ(W) 設定(S) ヘルプ(H)

0004:0082 080

#2: L16 16分音

02 A01 V i r phone

Meas	Tick	Step	Event	Gate	Vel/Value
2:0120	24	E 4	[ 76]	22	90
2:0144	48	E 4	[ 76]	45	110
3:0000	---	---	M3	---	---
3:0000	24	C# 4	[ 73]	22	110
3:0024	24	E 4	[ 76]	22	90
3:0048	24	F# 4	[ 78]	22	100
3:0072	24	A 4	[ 81]	22	110
3:0096	48	F# 4	[ 78]	45	100
3:0144	48	C# 4	[ 73]	45	90
4:0000	---	---	M4	---	---
4:0000	24	F# 3	[ 66]	22	100
4:0024	24	B 3	[ 71]	22	90
4:0048	48	B 3	[ 71]	45	110
4:0096	48	C# 4	[ 73]	45	100
4:0144	48	G# 3	[ 68]	45	90
5:0000	---	---	M5	---	---
5:0000	24	F# 3	[ 66]	22	100
5:0024	24	B 3	[ 71]	22	90
5:0048	48	B 3	[ 71]	45	110
5:0096	96	A 3	[ 69]	92	90

27.0 V=127

Velocity P.Bend

127 96

CAPS NUM DVR

Žů~^ftfHf<f\_

DISC1:\OLS\WINDOWS\CHERY128  
 DISC1:\OLS\WINDOWS\CHERRY\_M [if}fjf...fAf<[i

---

[ižò

,Ó,Ý,i  
<http://www.din.or.jp/~fummy/>

---



“à—e

□, <@”\, ÈMIDIjV□[fPf“fT, Å, ·□BfsfAfmf□□[f<□A□”’I□AfŠfAf<f^fCf€fCfR□[fffBf“fO, É, æ, é“ü  
—í, ³fTfj  
□[fg, ³, è, Ä, ”, è□A, Ü, ½fRf“fgf□□[f<fEfBf“fhfE, É, æ, è□Afxf□fVfefB□Afsfbf`fxf“fh□Afpf“, È, Ç  
, ì’l, ðf}fEfX, Å’¼Š´“l, É“ü—l□A·l□X, ·, é, ±  
, Æ, ², Å, «, Ü, ·□B`É□ifGfNfXfNf<□[fVfuf□fbfZ□[fW, ð’—□M, ·, é·K—v, ì, , éf}fXf^□[f{fŠf...  
□[f€□A%o¹□F, lfpf%of□□[f^, È, Ç, ðfRf“fgf□□[f<f`ff“fW, Æ“¬, ¶, æ, x, É^μ, x  
%o¼’zfRf“fgf□□[f<f`ff“fW, È, Ç□A□ä<%oZÖCÈü, ¬, ì<@”\, à□[ŽÄ, μ, Å, ç, Ü, ·□B

**fifŠfWfif<fA□[fjfcfu, ÍZIPCÈ`Ž® , ì, ½, ß□Afpf□fCfjfcf“fXfg□[f%o, ÅŽg—  
p, ·, é, ½, ß, É□A“]□Ú”z•z□ðC□, É, à, Æ, Å, ç  
, ÄfA□[fjfcfuCÈ`Ž®, ðLHA, ìŽ©CÈÈ“WŠJCE`Ž®□’CÈÉ, É•İŠ·, μ, ½, à, ì, ð“¬Žž, ÉŽû~^,  
μ, Å, ç, Ü, ·□B, ±, ç, ç, ì□Ä”z•z, í, ²%o“—¶, , ¾, ¾, ç□B**

□@□Ú, μ, ·, í□Acherry\_1\_2\_8.txt, ð, ²—, , ¾, ¾, ç□B

---

新規ファイル [To a Wild Rose] - Cherry <新規> <変更> - [Track #2]

ファイル(F) 編集(E) 挿入(I) 表示(V) 演奏(P) ウィンドウ(W) 設定(S) ヘルプ(H)

0004:0082 080

#2: L16 16分音

02 A01 V i r phone

P1 y 0 0 12 115 0 127 2 0 0 100 90 0 1

Meas	Tick	Step	Event	Gate	Vel/Value
2:0120	24	E 4	[ 76]	22	90
2:0144	48	E 4	[ 76]	45	110
3:0000	---	---	M3	---	---
3:0000	24	C# 4	[ 73]	22	110
3:0024	24	E 4	[ 76]	22	90
3:0048	24	F# 4	[ 78]	22	100
3:0072	24	A 4	[ 81]	22	110
3:0096	48	F# 4	[ 78]	45	100
3:0144	48	C# 4	[ 73]	45	90
4:0000	---	---	M4	---	---
4:0000	24	F# 3	[ 66]	22	100
4:0024	24	B 3	[ 71]	22	90
4:0048	48	B 3	[ 71]	45	110
4:0096	48	C# 4	[ 73]	45	100
4:0144	48	G# 3	[ 68]	45	90
5:0000	---	---	M5	---	---
5:0000	24	F# 3	[ 66]	22	100
5:0024	24	B 3	[ 71]	22	90
5:0048	48	B 3	[ 71]	45	110
5:0096	96	A 3	[ 69]	92	90

27.0 V=127

Velocity P.Bend

CAPS NUM OVR

□, <@ "\, ÈMIDIjV□[fPf“fT, Å, ·□BfsfAfmf□□[f<□A□””I□AfŠfAf<f^fCf€fCfR□[fffBf“fO, É, æ, é“ü—í, ðTf|  
□[fg, ³, è, Ä, “, è□A, Ü, ½fRf“fgf□□[f<fEfBf“fhfE, É, æ, è□Afxf□VfefB□Afsfbf`fxf“fh□Afpf“, È, Ç, ì'ì, ðf}fEf  
X, Å'¼Š““ì, É“ü—í□A·ì□X, ·, é, ±, Æ, ³, Å, «, Ü, ·□B'É□ifGfNfXfNf<□[fVfuf□fbfZ□[fW, ð'—□M, ·, é·K—v, ì, ,  
éf}fXf^□[f{fŠf...□[f€□A%°¹□F, ìfpf%°f□□[f^, È, Ç, ðfRf“fgf□□[f<f`fFf“fW, Æ“~, ¶, æ, x, É^μ, x  
%°¼'zfRf“fgf□□[f<f`fFf“fW, È, Ç□A□ä<%°ZÖCEü, “, ì<@ "\, à□[ŽA, μ, Å, ç, Ü, ·□B

**fifŠfWfif<fA□[fJfCfu, ÍZIPCE`Ž® , ì, ½, ß□Afpf□fCEf|fCf“fXfg□[f%°, ÅŽg—  
p, ·, é, ½, ß, É□A“]□Ú”z·z□ðCE□, É, à, Æ, Å, ç  
, ÅfA□[fJfCfuCE`Ž® , ðLHA, ìŽ©CEÈ“WŠJCE`Ž®□'CEÉ, É·İŠ·, μ, ½, à, ì, ð“~Žž, ÉŽû~^ , μ, Å, ç  
, Ü, ·□B, ±, ç, ç, ì□Å”z·z, í, ²%°“—¶, , ¾, ³, ç□B**

□@□Ú, μ, í□Acherry\_1\_2\_8.txt, ð, ²—, , ¾, ³, ç□B

DISC1:\OLSWINDOWS\CHERY128  
DISC1:\OLSWINDOWS\CHERRY\_M [if}fjf...fAf<[i

fCf“fXfg [f<,lŽÀ s

ftf@fCf<,lfRfs [if}fjf...fAf< i

,f,r,`,r,b

fCf“fXfg□[f<,iŽÀ□s

%oæ-ÊfCf□□[fW

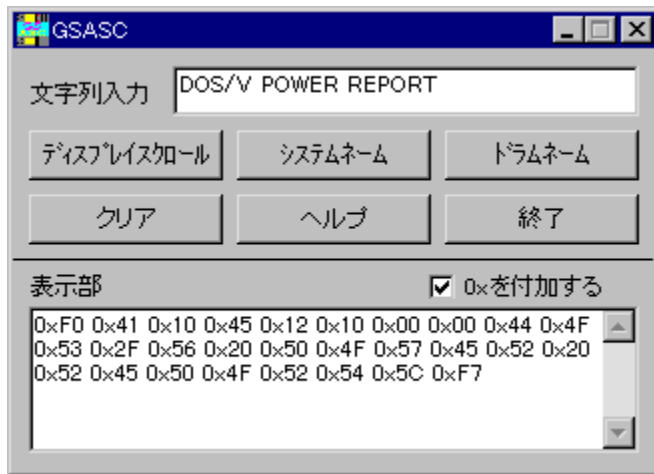

ŽŮ~^ftfHf<f\_

DISC1:\OLS\WINDOWS\GSASC01B

---

□iŽÒ

H.Yamamoto.

---

“à—e

GS%<sup>0</sup>1<sup>1</sup>CE<sup>1</sup>,ìfffBfXfvfCEfC,É•qŽš—ñ,đ•\  
Ž! ,<sup>3</sup> ,<sup>1</sup> ,é,½,ß,ìfGfNfXfNf<[]fVfuf[]fbfZ[]fW,đ[]ì[]—,·,·,éfc[]f<,Â,·BfffBfXfvfCEfCfXfNf[]f<[]  
AfVfXfef€fi[]f€[]Afhf%of€fi[]f€,ì3Ží—p,đ[]o—í,·,·,é,±,Æ,<sup>a</sup>,Â,«,Ü,·[]B  
**MIDifV[]fPf“fT[]uCherry[]v,Â,±,ì\**  
**ftfg,Â[]ì[]—,μ,½fGfNfXfNf<[]fVfuf[]fbfZ[]fW,đ—~—p,·,·,éê[]‡A[]u0x,đ•t**  
**%oA,·,é[]v,Éf`fFbfN,đ,μ,Â,,<sup>3</sup>/<sub>4</sub>,<sup>3</sup>,ç[]B**

[]@[]Ú,μ,·,í[]AREADME.TXT,đ,<sup>2</sup>—,·,<sup>3</sup>/<sub>4</sub>,<sup>3</sup>,ç[]B

---





GS%°¹Ĉ¹,İffBfXfvfĈfC,É•ŋŽš—ň,đ•\  
Ž,³,¹,é,½,ß,İGfNfXfNf<[fVfuf[fbfZ[fW,đ[ì[¬,·,éfc[f<,Ā,·BfffBfXfvfĈfCfXfNf[  
I[f€[Afhf%°f€fI[f€,İ3Ží—p,đ[ō—í,·,é,±,Æ,ª,Ā,«,Ū,·[B  
**MIDIfV[fPf“fT[uCherry[v,Ā,±,İf\ftfg,Ā[ì[¬,μ,½fGfNfXfNf<[fVfuf[fbfZ[fW,đ—~—  
p,·,é[é[‡[A[u0x,đ•t%°A,·,é[v,É^fFfbfN,đ,μ,Ā,,¾,³,ç[B**

[@[Ū,μ,İ[AREADME.TXT,đ,²—,¾,³,ç[B

DISC1:\OLSWINDOWSIGSASC01B

fC“fXfg [f, lŽA s

<†<É,ìĈø%oĒ%o¹[]î[-fc[]f<[]@,r,[],•,Ž,,[]@,b,',...  
,[],",[],',[]@,-,....,'[]D,R[]D,O

fCf“fXfg[]f<,iŽÀ[]s

%oæ-ĒfCf[][]fW

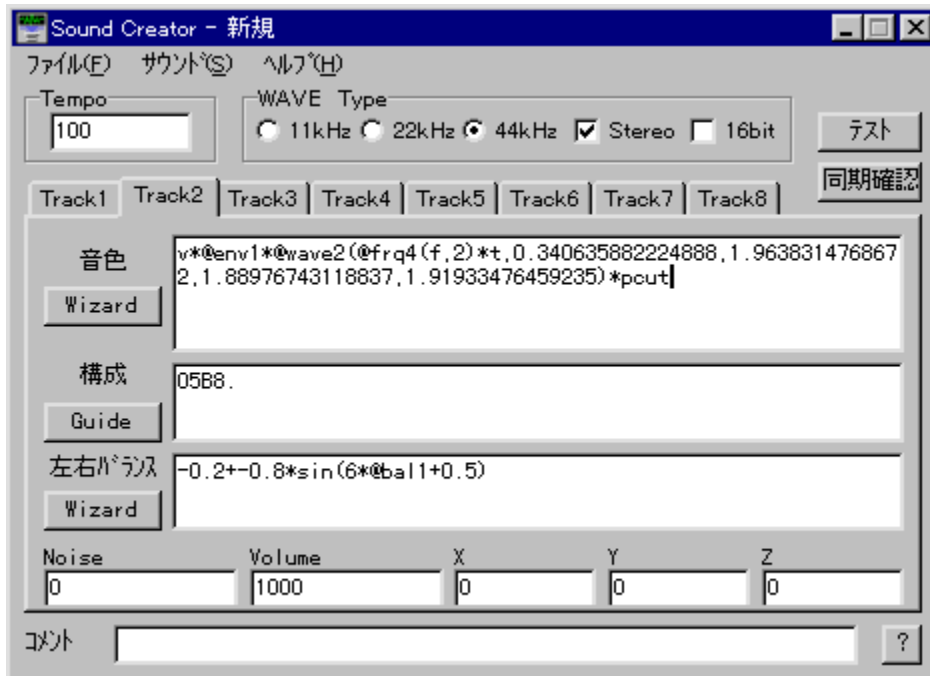

Žû~^ftfHf<f\_

DISC1:\OLS\WINDOWS\SC30

---

## žò

,Ü,é, ,ç

---

## “à—e

“”’lCvŽZ,É,æ,èWAVEftf@fCf<,đòì□—,·,é\ftfg,Å,·□Bfef“f|□Aftf@fCf<,ìCE`Ž@□A  
%oo¹□F□A□\□—□i%o¹ŠK□A%o¹·□j□A□¶%oE,lfof%oof“fX□A%o¹—Ê,È,Ç,lfpf%oof□□[f^,đ“ü—  
Í,μ,Å,ç,,±,Æ,É,æ,è□AWAVEftf@fCf<,đòì□—,·,é,±,Æ,²,Å,«,Ü,·□B”gCE`,È,Ç,đ’í~bŽ@,Å”ü  
—í,·,éFfBfU□[fh,à”ö,!,Ä,ç,é,ì,Å□A’N,Å,àŠÉ’P,ÉCEø%oÊ%o¹,È,Ç,đòì□—,·,é,±,Æ,²%oÅ”\  
,Å,·□B

□@□Ú,μ,,í□AREADME.TXT,đ,²—,·,³/4,³,ç□B

---

## Žg—p—ç<à

900%o~

---

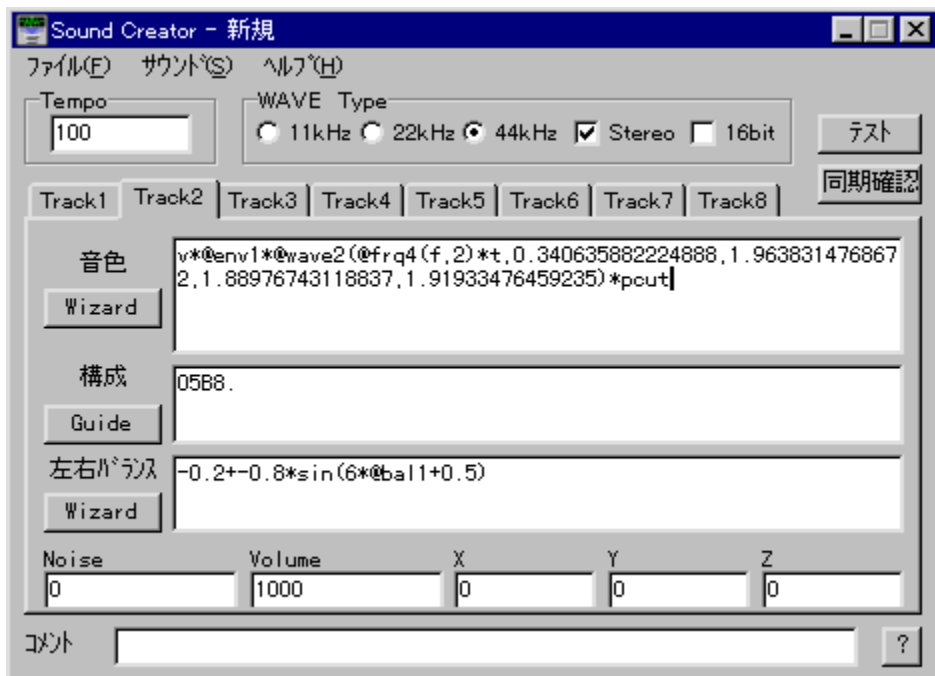

""lCevŽZ,É,æ,èWAVEftf@fCf<,ðìï¬,·,é\ftfg,Å,·Bfef"f|Aftf@fCf<,ìCE`Ž®A%°¹F A\¬¬i  
%°¹ŠK A%°¹'·j A 1%°E,lf of%of"fX A%°¹—É,È,Ç,lf pf%of [f^,ð"ü—Í,μ,Ä,ç,,±  
,Æ,É,æ,èAWAVEftf@fCf<,ðìï¬,·,é,±,Æ,²,Å,«,Û,·B" gCE` ,É,Ç,ð'í~bŽ® ,Å"ü—  
Í,·,éEjBfU [fh,à"ö,!,Ä,ç,é,ì,Å A'N,Å,àŠÈ'P,ÉCEø%°Ê%°¹,É,Ç,ðìï¬,·,é,±,Æ,²%°Å"\,Å,·B

@Ú,μ,íAREADME.TXT,ð,²—,.,¾,³,çB

DISC1:\OLSWINDOWS\SC30



fC“fXfg [f, lŽA s

**,i,c,s,o ver 1.70**

**fC“fXfg□[f<,iŽÀ□s**

**ftf@fCf<,ifRfs□[□ifef“fvfĈ□[fg□W□j**

**%oæ-ÊfCf□□[fW**

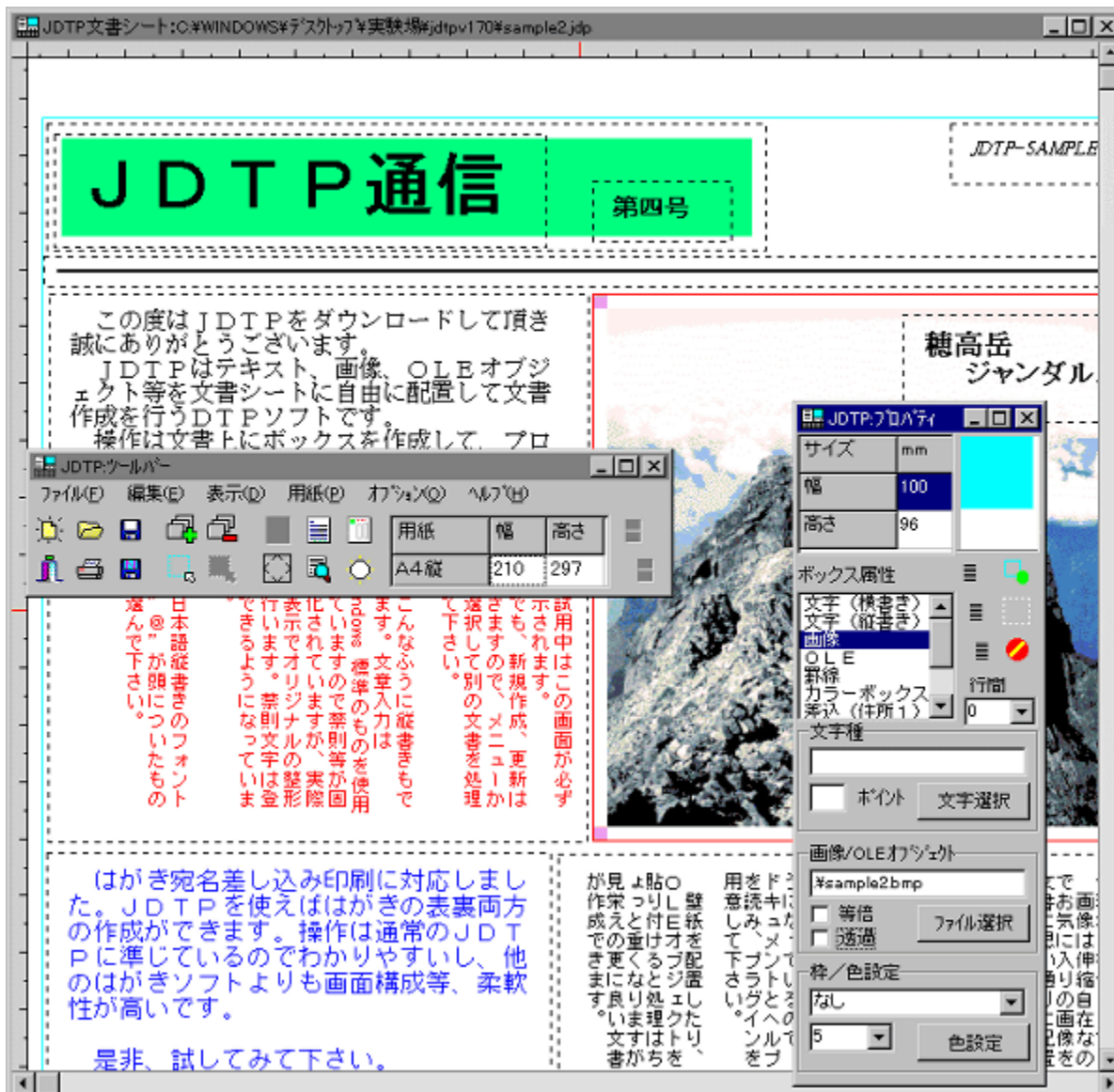

Žú~^ftfHf<f\_

DISC1:\OLS\WINDOWS\JDTPV170  
 DISC1:\OLS\WINDOWS\JDTPPLA fef“fvfCE[]fg[]W

[]žÒ

[]é•ó[]@[]³CE>[]i,n,g[]j

## “à—e

,í,ª,«,ì^¶-¼,μž,Ý^óü,É,à'î%ž,μ,½A,«”\,ÈŠÈ^ÖDTPfjftfg,Å,·Bc,«A%  
i',«,ì•¶íABMP,“,æ,ÑSusiefvf%OfCf“,É'î%ž,μ,½%æ'æAOLEfufWfFfNfgAfj  
%{fbfNfX,È,Ç,đŽg,Á,ÄAf`f%V,â•ÇV•,È,Ç,đì,é,±  
,Æ,ª,Å,«,Ü,·B,μž,Ý^óü<@”\,Å,íACSVCE`Ž®,lff[f^,đ—~—p,μ,ÄAZŠAŽ-  
¼,đ,í,ª,«,É^óü,·,é,±,Æ,ª,Å,«,Ü,·B,Ü,½Afef“fvfCE[f,đì,·,·,é,±,Æ,à%Å”\  
,ÅAftfjfbfs[f%xf<AfjZfbfgf%xf<ACEÜü•^,È,Ç,lfef“fvfCE[f,ª•t'®,μ,Ä,ç,Ü,·B

[@Ú,μ,íAJDTP.DOC,đ,²—,¾,³,çB](#)

---

[@Ú,μ,íAJDTPPLL.HTMifef“fvfCE\[fqWj,đ,²—,¾,³,çB](#)

## Žg—p—ç<à

1,500%~

---

# JDTP通信

第四号

JDTP-SAMPLE

この度はJDTPをダウンロードして頂き誠にありがとうございます。  
JDTPはテキスト、画像、OLEオブジェクト等を文書シートに自由に配置して文書作成を行うDTPソフトです。  
操作は文書上にボックスを作成して、プロ

穂高岳  
ジャンダル



JDTP:ツールバー

ファイル(F) 編集(E) 表示(O) 用紙(P) オプション(O) ヘルプ(H)

用紙	幅	高さ
A4縦	210	297

JDTP:プロパティ

サイズ	mm
幅	100
高さ	96

ボックス属性

- 文字 (横書き)
- 文字 (縦書き)
- 画像
- OLE
- 罫線
- カラーボックス
- 挿入 (住所1)

文字種

ポイント 文字選択

画像/OLEオブジェクト

#sample2.bmp

等倍 透過

枠/色設定

なし

5 色設定

試用中はこの画面が必ず表示されます。  
でも、新規作成、更新はさますので、メニューから選択して別の文書进行处理して下さい。  
こんなふうに縦書きもできます。文章入力には、標準のものを使用していますので、禁則等が回避されていますが、実際表示でオリジナルの整形を行います。禁則文字は全行いけるようになっていま

はがき宛名差し込み印刷に対応しました。JDTPを使えばはがきの表裏両方の作成ができます。操作は通常のJDTPに準じているのでわかりやすいし、他のはがきソフトよりも画面構成等、柔軟性が高いです。

是非、試してみてください。

が見よ貼○壁紙を配置したり、作成えと付けるオオブジェクトの重くなら処理はト、す。いまはト、文すはち書が

大で画、お画像には伸縮自如の自在な画像をの

Í, ð, «, Ì^¶-¼, µ, ž, Ý^óü, É, à'í%ž, µ, ½A, <@"\, ÈŠÈ^ÖDTPf\ftfg, Å, ·Bc', «A%  
i', «, Ì•¶íABMP, ÿ, æ, ŃSusiefvf%ofOfCf", É'í%ž, µ, ½%æ'æAOLEfIfufWfFfNfgAfJf  
%o[f{fbfNfX, È, Ç, ðŽg, Á, ÄAf`f%ofV, â•ÇV•, È, Ç, ði, é, ±, Æ, ð, Å, «, Û, ·B, µ, ž, Ý^óü<@"\  
, Å, íACSVÈ`Ž®, íff[f^, ð—~—p, µ, ÄAZŠAZ-¼, ð, Ì, ð, «, É^óü, ·, é, ±  
, Æ, ð, Å, «, Û, ·B, Û, ½Afef"fvfCE[fq, ði, ·, ·, é, ±, Æ, à%Å"\, ÅAftf\fbfs[f%ofxf<AfJfZfbfgf  
%ofxf<ACEÜü•^, È, Ç, ífef"fvfCE[fq, ð•t'®, µ, Å, ç, Û, ·B

í@í, µ, ÌAJDTP.DOC, ð, ²—, ¾, ¾, çB

í@í, µ, ÌAJDTPPLL.HTMífef"fvfCE[fqWj, ð, ²—, ¾, ¾, çB

DISC1:\OLSWINDOWS\DTPV170

DISC1:\OLSWINDOWS\DTPTPLA\_fef“fvfE[]fg[]W

fCf“fXfg [f<,lŽÀ s

ftf@fCf<,lfRfs [ [ifef“fvfĈ [fg W j



**Pmacs ftfŠ [fEfFjAfo [fWf#f“ (Ver0.73)**

fCf“fXfg [f<,iŽÀ s

%oæ-ÊfCf [fW

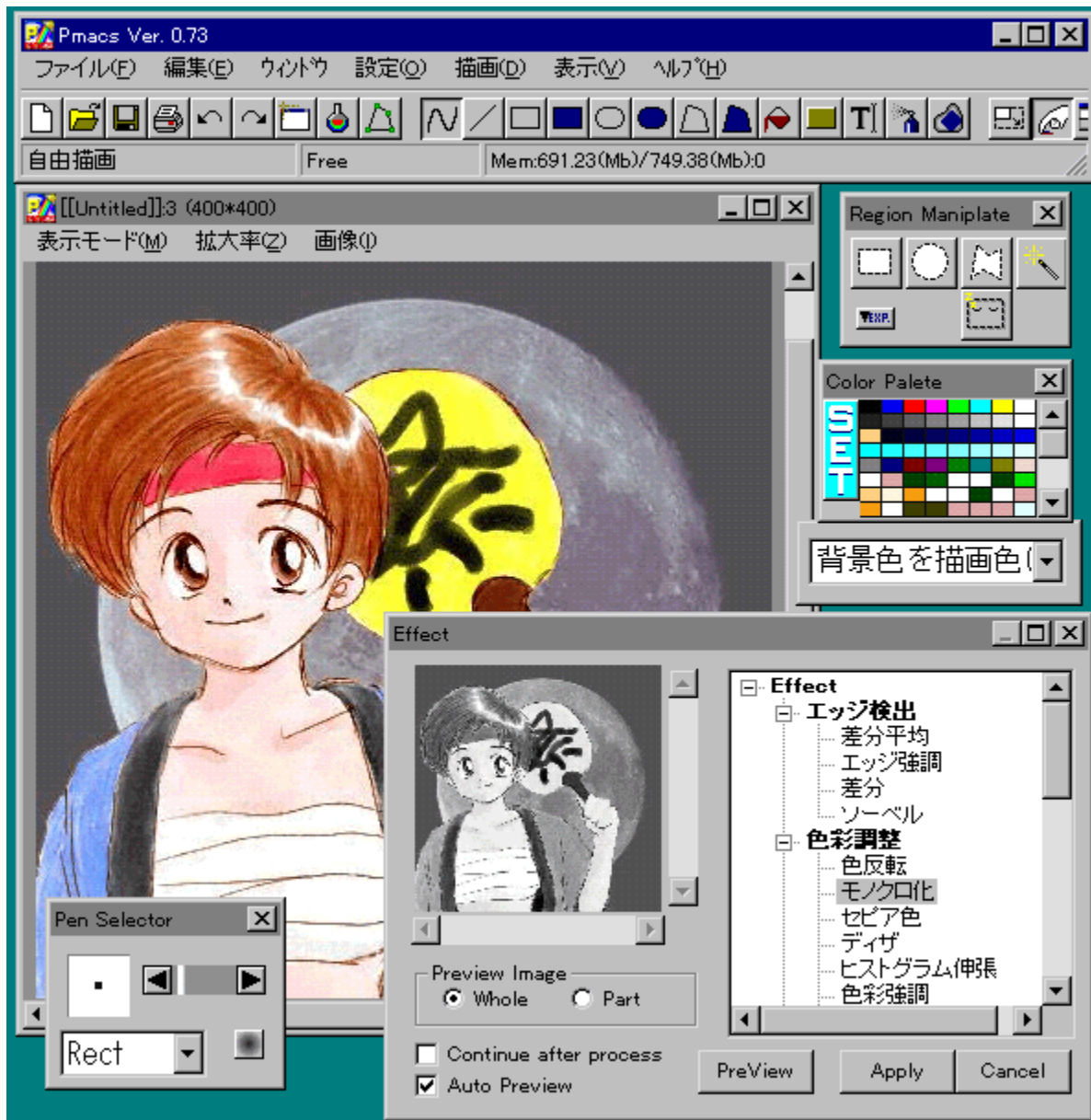

žû~^ftfHfj\_

DISC1:\OLS\WINDOWS\PMACS073

---

□ižò

□¹B(ChangTa)  
<http://www.asahi-net.or.jp/~gv9k-setg>

---

“à—e

,:,x,Ä,ì<@“\,ð•”•i%»»,,:é,±,Æ,É,æ,è□Aft□[fU□[,²Ž©—R,É<@“\,ì’Ç  
%Á□AjjfXf^f}fCfY,²,Å,«,é□A%æ’œ□i□—&□^—□f\ftfg,Å,·BSusiefvf  
%ofOfCf“,É,æ,è,³,Ü,´,Ü,È%æ’œ,ì“Ç,Ý□ž,Ý,²,Å,«□A□o—Í,Í•W□€  
,ÅBMP□AJPEG□APCX□APNG,É’î%ž,µ,Ä,ç,Ü,·□B•`%æ•û—  
@□AfgftfFfNfg□A•â□•fEfbf“fhfE,È,Ç,ì•”•i,Í•W□€,Å,à•K—v□\•²,È•”,²,»»,ë,Á,Ä,ç  
,Ü,·,²□Afz□[f€fy□[fW□ă,È,Ç,Žd—l,²œöšJ,³,ê,Ä,ç,é,½,ß□A□i^ê•”-  
çœöšJ□j□Aft□[fU□[,²V,µ,ç•”•i,ðì,é,±,Æ,à%Ä“\,Å,·□B

□@□Ú,µ,í□APMACS.TXT,ð,²—,³/4,³,ç□B

---

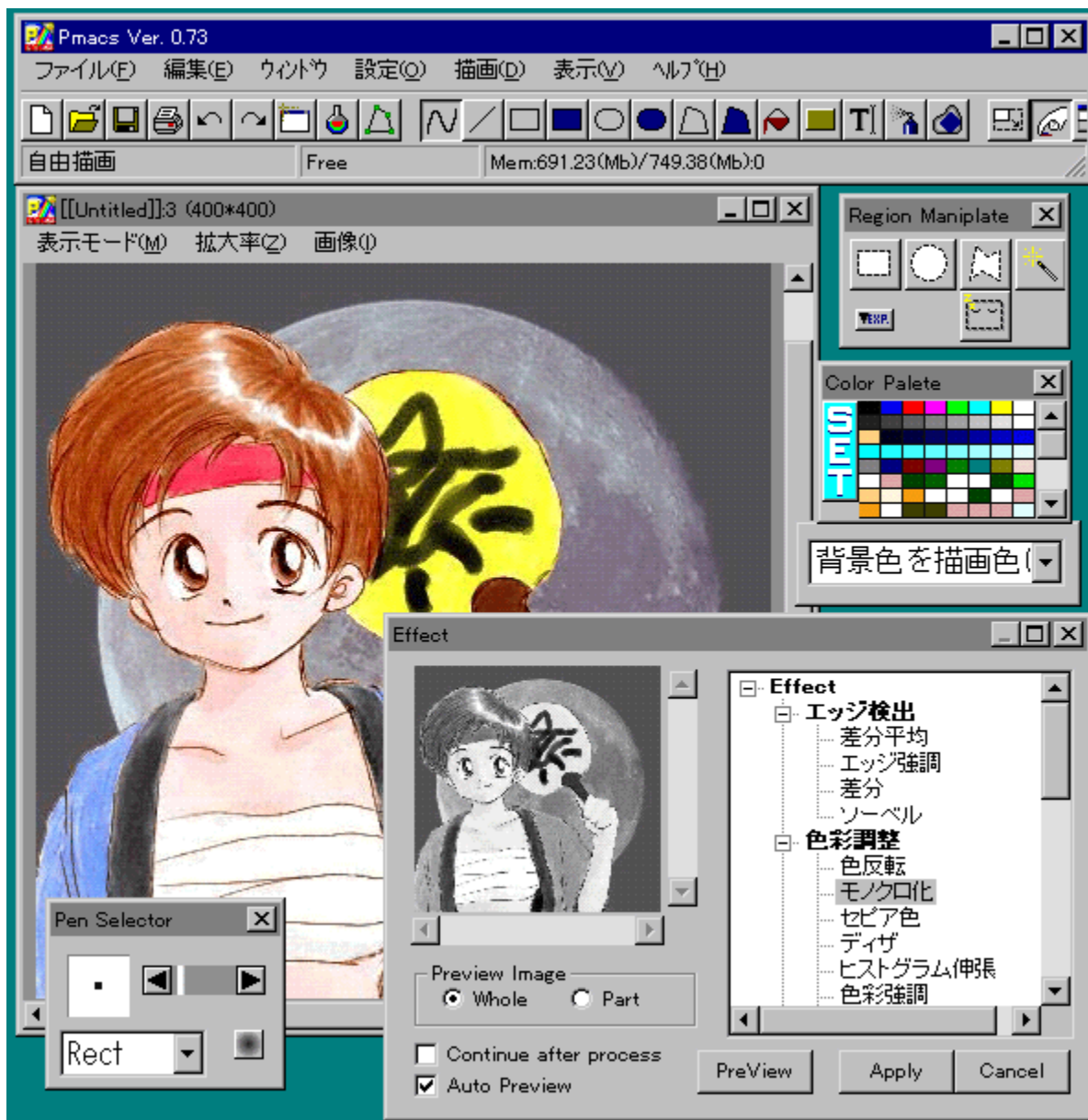

, ·, x, Ä, Ì, @, ", ð, " · i % o » , ·, é, ±, Æ, É, æ, è, Af, t, [f, U, [ , Ž, © — R, É, < @, ", Ì, ' Ç % Á Afj, f, X, f ^ f } f, C, f, Y, ^, Ä, «, é, A  
% o æ ' œ ì ñ — & ^ — f, t, f, g, Ä, · BS, u, s, i, e, f, v, f % o f, O, f, C, f " , É, æ, è, ^, Ü, ' , Ü, È % o æ ' œ, Ì " Ç, Y, ž, Y, ^, Ä, «, A, o —  
í, í • W, € , Å, BMP, AJPEG, APCX, APNG, É, ' Í % o ž, µ, Ä, ç, Ü, · B • ` % o æ • Û —  
@ Af, G, f, t, f, f, N, f, g, A • â • f, E, f, B, f " f, h, f, E, È, Ç, Ì • " • i, Í • W, € , Ä, à • K — v, \ • ^, È • " , ^, » , ë, Á, Ä, ç  
, Ü, ·, ^ Af, z, [f, € , f, y, [f, W, ð, ä, È, Ç, Ä, Ž, d — l, ^, Æ, ö, Š, ^, 3, è, Ä, ç, é, ½, ß, A, i ^ è • " —  
ç, Æ, ö, Š, j, Af, t, [f, U, [ , ^, V, µ, ç • " • i, ð, Ì, é, ±, Æ, à % Á " \, Ä, · B

@ Ú, µ, Í APMACS.TXT, ð, ^2 —, , ¾, ^3, ç B

DISC1:\OLSWINDOWS\PMACS073

fC“fXfg [f, lŽA s

## D-Pixed version 2.09

fCf“fXfg□[f<,iŽÀ□s

ftf@fCf<,ifrfs□[□iMMX‘î%oož□.•a□j

%ooæ-ÊfCf□□[fW



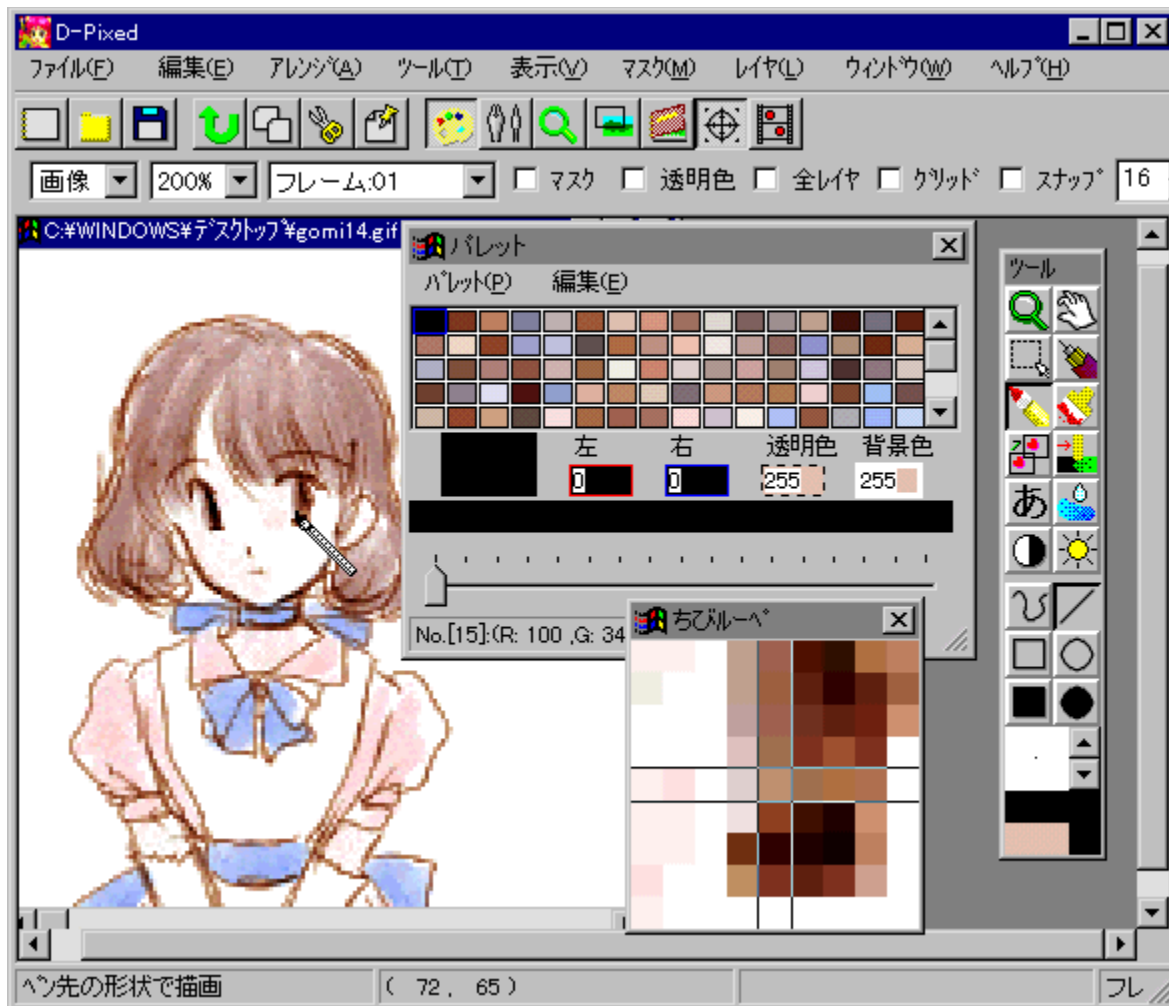

Žú~^ftfHf<f\_

DISC1:\OLS\WINDOWS\DPIX209  
DISC1:\OLS\WINDOWS\DPIXMMX [iIMMX'î%ož[]•ª[]]

---

[]ižÒ

DOlchan! (“y^ä []~)  
<http://www.win.or.jp/~doichan/>

---

“à—e

256□F,ì%œ'œ,ì□ì□¬,É“Á%»»,μ,½□A□,◊@”\,ÈfyfCf“fgCEnfOf%ftfBfbfNf\  
ftfg,Å,·□Bf^fCf<fpf^□[f“,É,æ,é'tŠÓ□F,ì•\CE»□Af}fXfN□AfCEfCf,,□[,É,Ç□A,³,Ü,´,Ü,È<@”\  
,³, ,è,Ü,·□BfAfhfCf“,É,æ,è□A%œ'œ,É“ŽèCEø%É,ð—^,!,½,è□Afyf“,ÌŽí—  
p,ð'□,â,μ,½,è□A•W□€^ÈŠO,ì%œ'œftf@fCf<,ì“Ç,Ý□',◊,É'í%ž,·,é,±,Æ,³,Å,◊,Ü,·□B

□@□Ú,μ,·,í□AREADME.TXT,ð,²—,·,¾,³,ç□B

---

□@□Ú,μ,·,í□ADPIXMMX.TXT□iMMX'î%ž□·•²□j,ð,²—,·,¾,³,ç□B

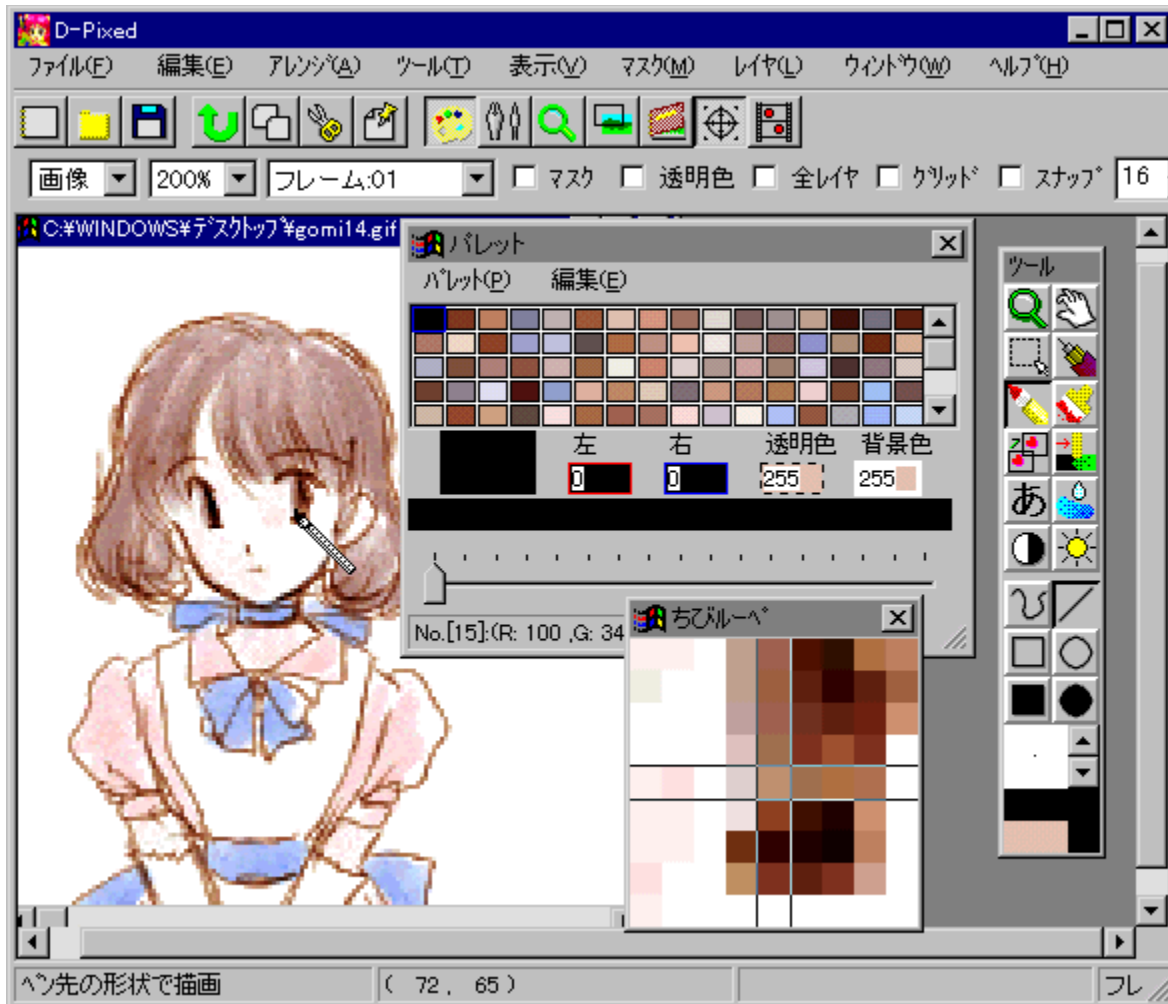

256 F, ì%œ'œ, ììì¬, É"Á%» , μ, ½ A, <@"\, ÈfyfCf"fgCenfOf%ftfBfbfNf  
ftfg, Å, · Bf^fCf<fpf^ [f", É, œ, é'tŠŌF, ì•\CE» Af}fXfN AfCEfCf,, [ , È, Ç A, ³, Ü, ´, Ü, È<@"\, ª, , è, Ü, ·  
BfAfhfCf", É, œ, è A%œ'œ, É"ÁŽêCEø%É, ð— ^, , ½, è Afyf", ìŽí—p, ð' , â, μ, ½, è A•W€^ÈŠO, ì  
%œ'œftf@fCf<, ì"Ç, Ý' , «, É'î%ž, , é, ±, Æ, ª, Å, «, Ü, · B

@Ú, μ, í AREADME.TXT, ð, ²—, , ¾, ³, ç B

@Ú, μ, í ADPIXMMX.TXT iMMX'î%ž ·ª j, ð, ²—, , ¾, ³, ç B

DISC1:\OLSWINDOWS\DPIX209

DISC1:\OLSWINDOWS\DPIXMMX [iMMX'ŏ%ž[.•a]i

fCf“fXfg [f<,lŽÀ s

ftf@fCf<,lfRfs [iMMX'î%oož .•a j

# Paint Shop Pro 5.01 for Windows 95 and NT 4.0

fCf“fXfg□[f<,iŽÀ□s

%oæ-ÊfCf□□[fW

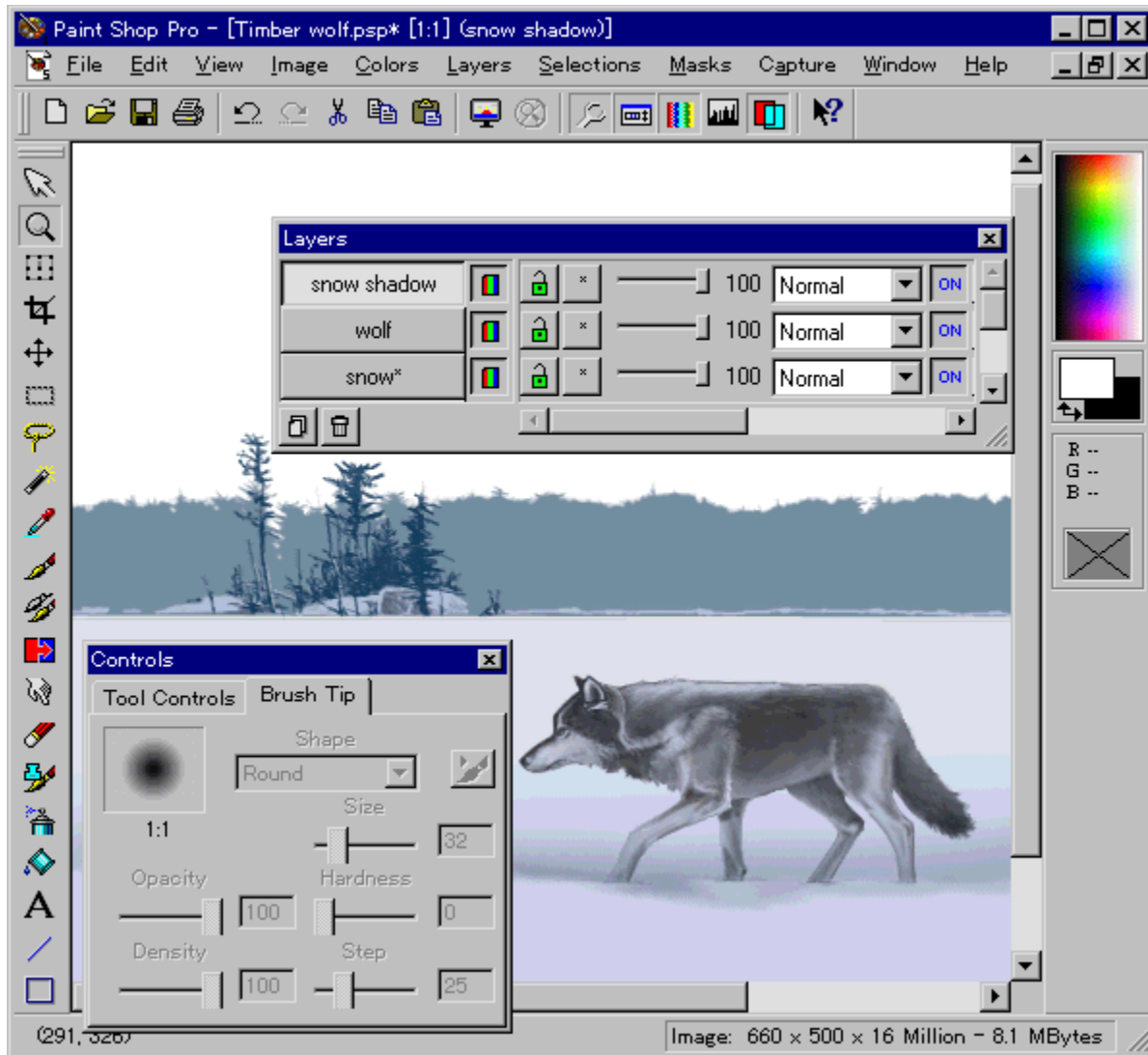

žů~^ftfHf<f\_

DISC1:\OLS\WINDOWS\PSP501EV

---

řižÒ

Jasc Software ři"ú-{'ă-ř"X fpř[fvfif<ffř[f^ftf@fNfgfŠř[ř]  
<http://www.jasc.com/psp.html>

---



“à—e

”ñí,É, <@”\,ÈfyfCf“fgCenfOf%oftfBfbfNf\ftfgAPaint Shop  
Pro,ìÅVfo[fWf#f“ ,Å,·BAdobe Photoshopftf@fCf<fiPSDijAPortable Network  
GraphicsiPNGj,È,Ç,ðŠÜ,þ40Ží—p^Èä,ì%œ‘œE`Ž®,É’í  
%ž,µAfCfCf,,[Af^fufCfbfg,ì•M^³Š’‘mAAAdobe PhotoshopfCf“f|[fg/fGfNfXf|  
|[fgfvf%ofOfCf“‘ì%žAfAjjf|[fVf#f“GIF,ìì—,È,ÇA” ,ìØ,ê,É,ç,Ù,Ç,ì<@”\,ðTf|  
|[fg,µ,À,ç,Ù,·B  
““à,Å,íAfp|[fif<ff|[f^ftf@fNfgfŠ[ ,ìWebfy|[fW[ihttp://www.pdf.com/  
j,©,çAflf“f%ofCf“‘—<à,ªs,È,ì,Ù,·B

---

Žg—p—z<à

12,800%~ /99fhf<

---

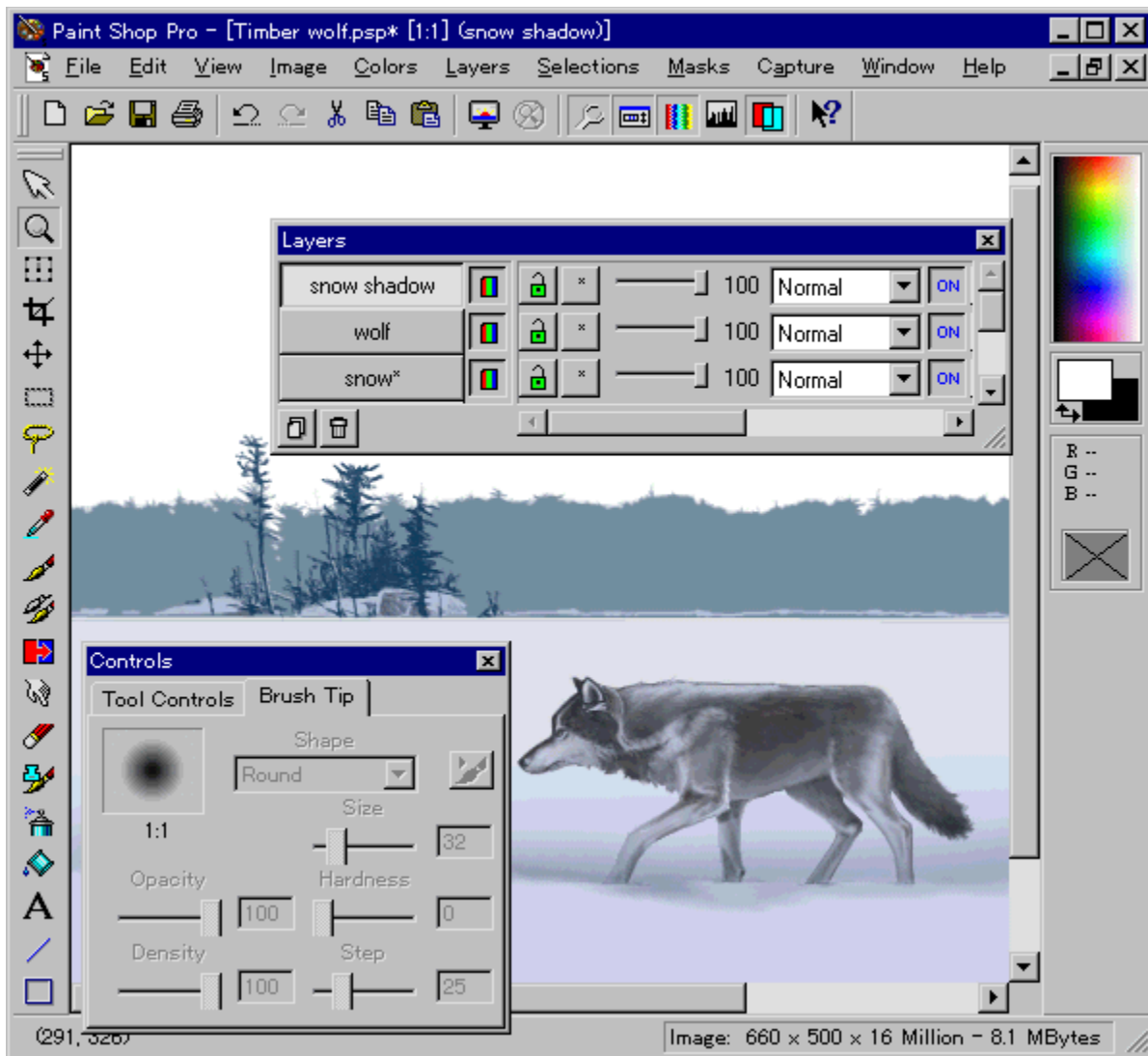

"ñí,É, <@"\,ÉfyfCf"fgCenfOf%oftfBfbfNf\ftfg APaint Shop Pro,ìÅVfo[fWf#f",Å,·BAdobe  
Photoshopftf@fCf<·iPSD·j·APortable Network Graphics·iPNG·j,È,Ç,đŠŮ,þ40Ží—þ^Èã,ì  
%œ'œE`Ž®,É'í%ž,µAfCfCf,,[]Af^fufCf·fg,ì·M^³Š'·m·AAdobe  
PhotoshopfCf"f[]fg/fGfNfXf|[]fgfvf%OfCf""í%žAfAjj[]fVf#f"GIF,ìì·,È,Ç·A",;·Ø,ê,È,ç  
,Ù,Ç,ì<@"\,đTf|[]fg,µ,Á,ç,Û,·B  
·"à,Á,íAfp[]f·ff[]f^ftf@fNfgfŠ[],ìWebfy[]fW[]ih<http://www.pdf.com/>  
·j,©,çAfj"f%OfCf"—<à,²s,È,ì,Û,·B

DISC1:\OLSWINDOWS\PSP501EV

fC“fXfg [f, lŽA s

# PIXEF v1.00

fCf“fXfg□[f<,ižA□s

%œ-ÉfCf□□[fW

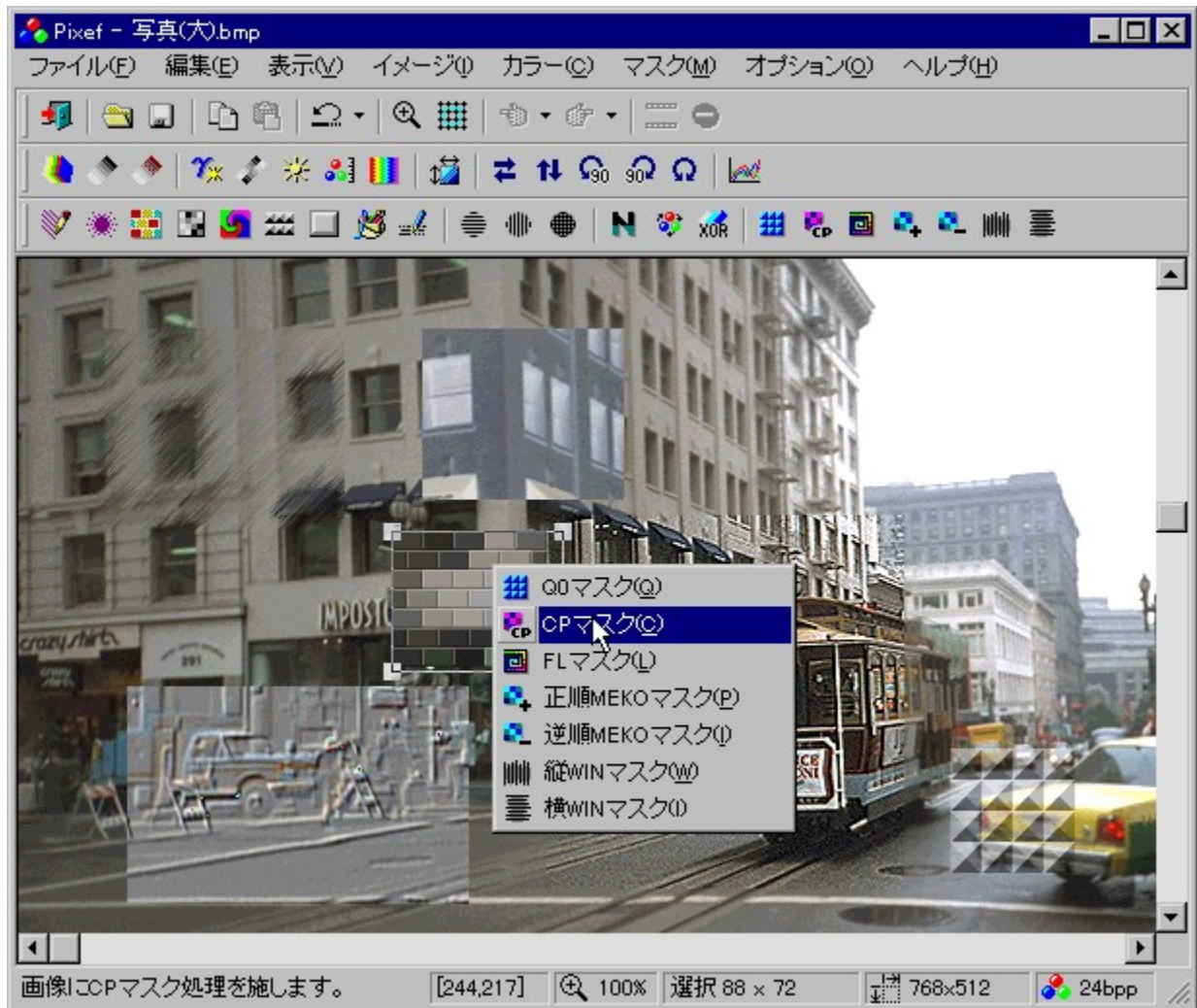

Žû~^ftfHf<f\_

DISC1:\OLS\WINDOWS\PIXEF100

---

ïžò

LightShip Software  
<http://www.lightship.co.jp/>

---

“à—e

□, '¬, ©, Â□, <@”\, È□A%œ'œfCf^fbf`f\ftfg, Å, ·□B%œ'œ, ì%œñ“]□Af, fUfCfN, â-ûŠG•—  
, È, Ç, ì“ÁŽêCÆø%œÊ□A□#□¬□A□F'², ì'²□@□Af}fXfN, È, Ç□A•K—v□\•², È<@”\, ð”ð, ì, Ä, ç  
, Ü, ·□BWebfuf%œfEfU, ì□u-ß, é□vf{f^f“, ì, æ, x, É“à—  
e, ðSm”F, μ, È, ², ç16%œñ, Ü, Å, ³, ©, ì, Ú, è, éfAf“fhfD□A”í'í'ð, ì'P^Ê□ifOfŠfbfh□, ð1□A8□A16f  
hfbfhg'P^Ê, É□Ý'è□AftfHf<f\_, ðŽw'è, μ, Ä%œ'œ, ðŽÝ□X, É•\  
Žì, È, Ç□Aft□[fU□[fCf“f^□[ftfF□[fX, à•², ©, è, â, ·, □AZg, ç, â, ·, ç, à, ì, È, È, Á, Ä, ç, Ü, ·□B

---

Žg—p—¿<à

1,680%œ~

---

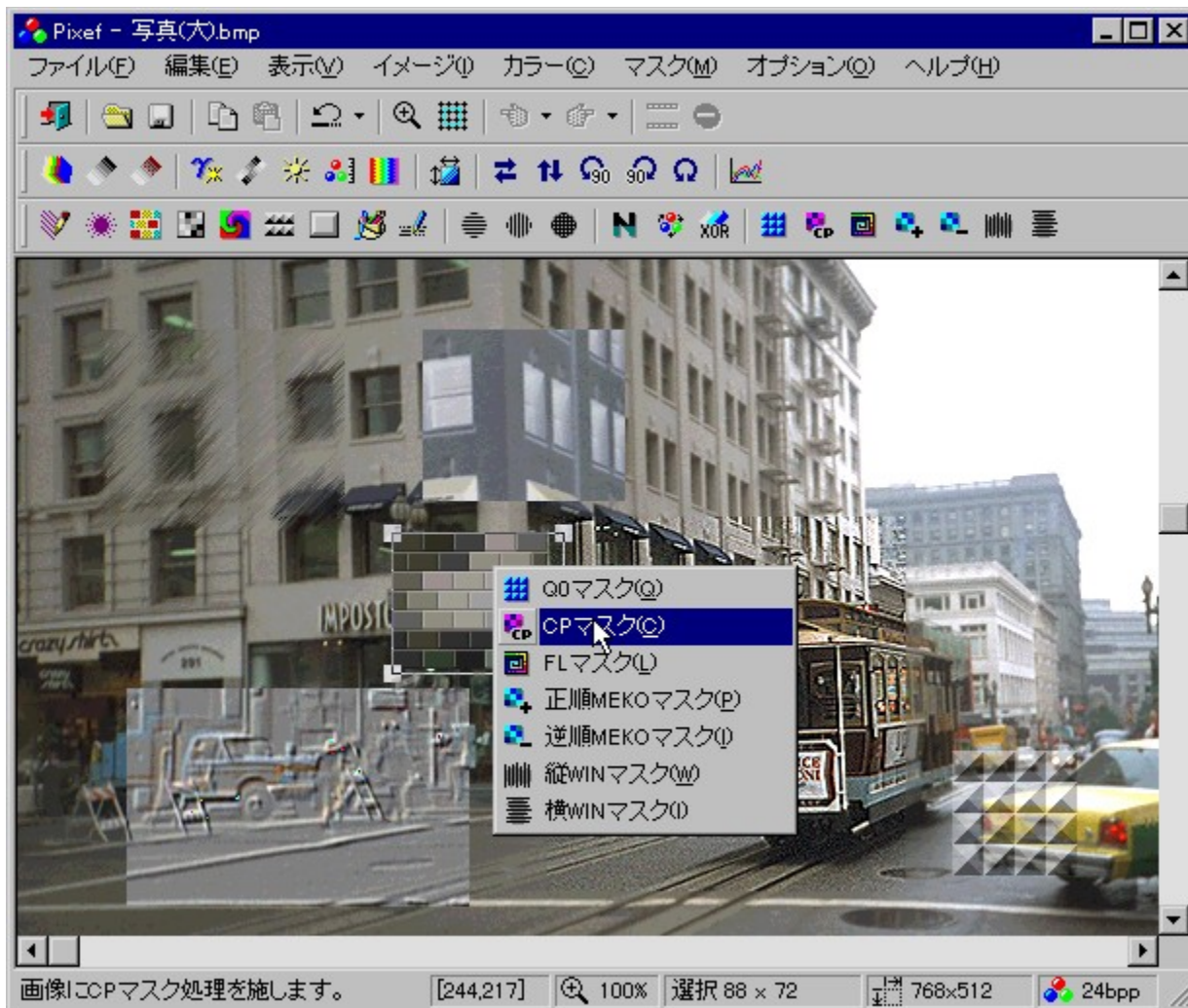



[], '¬, ©, Â, <@ "\, È A%œ'œfCef^fbf`f\ftfg, Å, · B%œ'œ, ì%ñ" ] Af, fUfCfN, â-ûŠG•—  
, È, Ç, ì "ÁŽêCEø%È A# A F'², Ì'² @ Af}fXfN, È, Ç A•K—v \•ª, È <@ "\, ð" ò, †, Ä, ç, Û, · BWebfuf  
%fEfU, Ì u-ß, évf{f^f", ì, æ, x, È "à—  
e, ðŠm" F, µ, È, ¢, 16%ñ, Û, Ä, ³, ©, Ì, Û, è, éfAf"fhfD A"í'í'ð, Ì'P^Ê ifOfŠfbfh, j, ð1 A8 A16fhfbfg'P^Ê  
, È Y'è AfHf<f, ðŽw'è, µ, Ä%œ'œ, ðŽY X, È •Ž!, È, Ç Af† [fU [fCf" f^ [ftfF [fX, à•ª, ©, è, â, ·, -  
AŽg, ç, â, ·, ç, à, Ī, È, È, Á, Á, ç, Û, · B

DISC1:\OLSWINDOWS\PIXEF100

fC“fXfg [f, lŽA s

fCf%ofXfg□ì□¬ ,R,Q,a,%o,"," ,c,q,` ,vfc□[f< ,` ,q,s ,a,n,x  
( Ver1.30)

fCf“fXfg□[f<,iŽÀ□s

%oæ-ÊfCf□□[fW

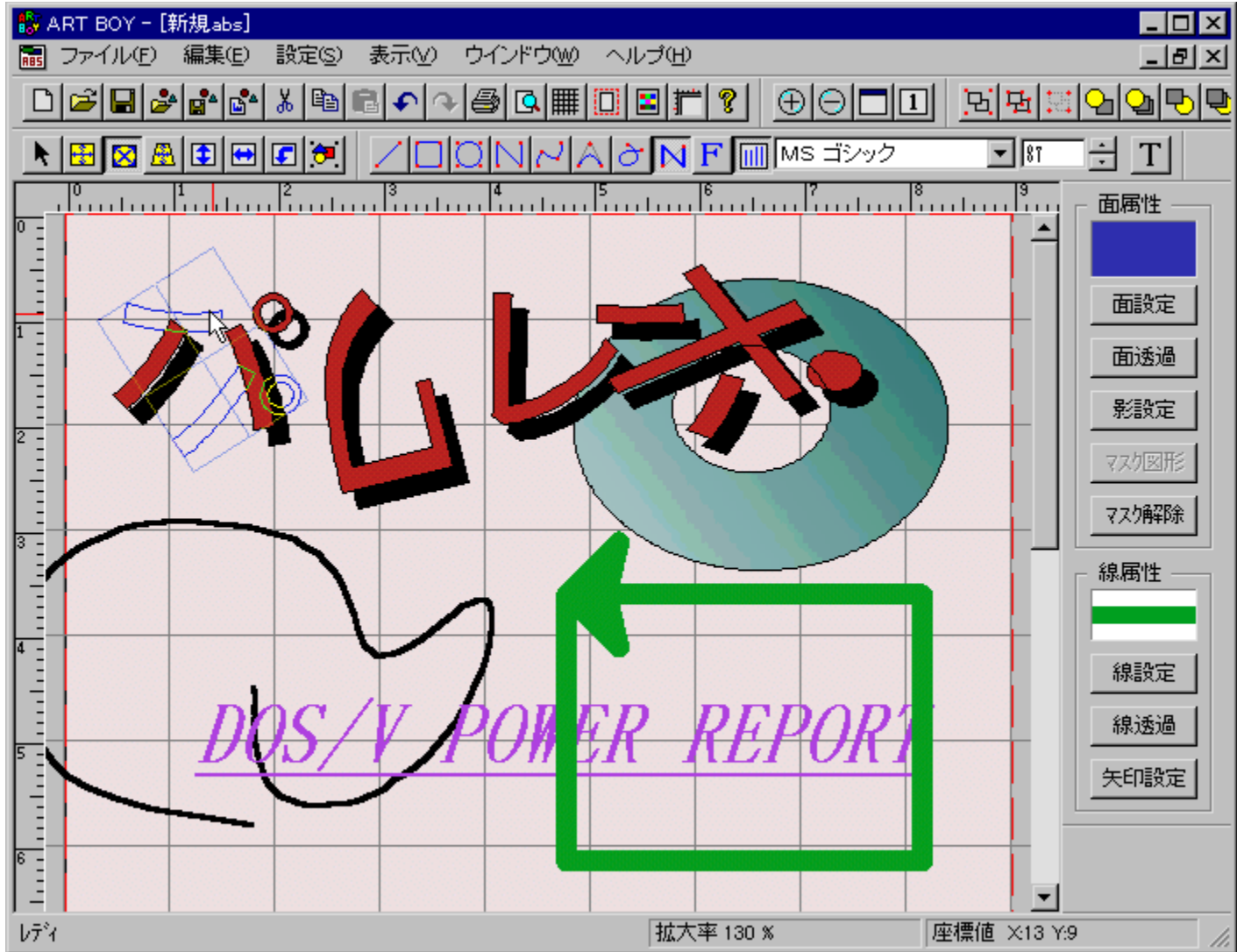

Žû~^ftfHf<f\_

DISC1:\OLS\WINDOWS\ABS130

---

□iž0

Kintarou-Soft  
<http://village.infoweb.ne.jp/~fwhv1414/>

---

“à—e

”ñí,É<@”\,Èfhf[]fc[]f<,Å,·B}CE` ,âxfWfF<ÈüA•ŕŽš,đ•`%æ,μA•İCE`A  
%ñ”]A“h,è,Å,Ó,μAfOf%ff[]fVfj”A%e•t, ,È,Ç,<sup>3</sup>Ü, ,Ü,Èø%Ê,đ—^, ,é,±  
,Æ,<sup>3</sup>Å,«,Ü,·B[]i[]¬,μ,½ffUfCf” ,í“ÆŽ©CE`Ž®,Å•Ü’ŕ, ,é,Ü,©AWMF[]ifEjBf“fhfEjYf[]f^  
ftj@fCf<[]jCE`Ž®,Å•Ü’ŕ[]AfRfs[],μA,<sup>3</sup>Ü, ,Ü,Èjftfg,Å—~—p, ,é,±,Æ,<sup>3</sup>%Å”\,Å,·B

[]@[]Ú,μ, ,í[]AREADME.TXT,đ,<sup>2</sup>—, ,<sup>3</sup>/<sub>4</sub>,<sup>3</sup>,ç[]B

---

Žg—p—¿<à

2,900%~

---

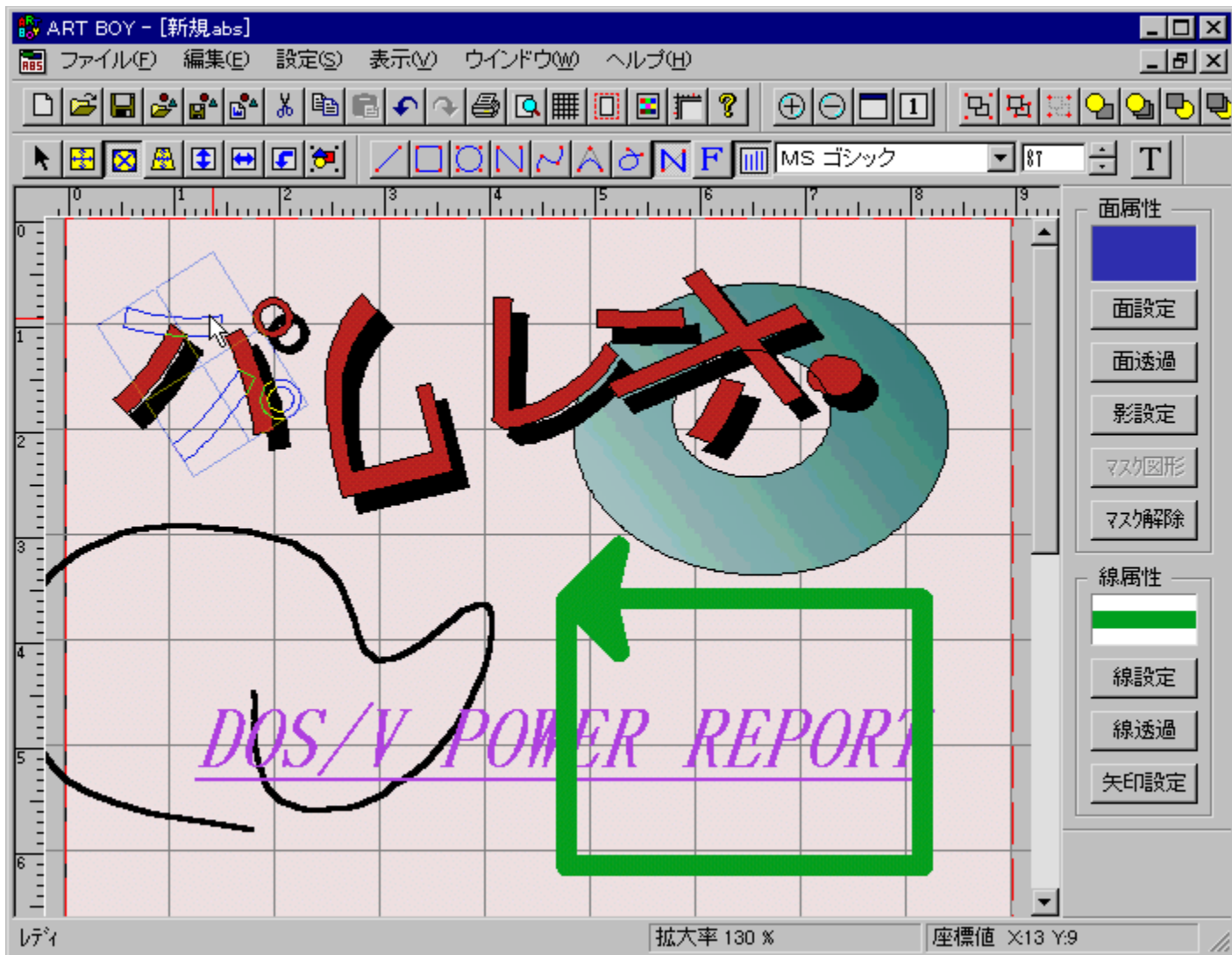

"ñí,É,<@"\,Éfhf[]fc[]f<,Å,·B[]}CE`,âfxfwfF<ÈüüA•ŕŽš,đ•`%æ,μA•İCE`A  
%ñ"]A"h,è,Å,Ö,μAfOf%ff[]fVfj"A%e•t,~,É,Ç,<sup>3</sup>Ü,´Ü,ÉCEø%É,đ—^,ı,é,±  
,Æ,<sup>3</sup>Å,«,Ü,·B[]i[]-,μ,½ffUfCf",ı"ÆZ©CE`Ž®,Å•Ü'ŕ,·,é,Ü,©AWMF[]ifEfBf"fhfEjYf[]f^ftf@fCf<üj  
CE`Ž®,Å•Ü'ŕ[]AfRfs[],μA,<sup>3</sup>Ü,´Ü,Éf\ftfg,Å—~—p,·,é,±,Æ,<sup>3</sup>%Å"\,Å,·B

[]@[]Ú,μ,ı[]AREADME.TXT,đ,<sup>2</sup>—,.,<sup>3</sup>/<sub>4</sub>,<sup>3</sup>,ç[]B



DISC1:\OLSWINDOWS\ABS130

fC“fXfg [f, lŽA s

# ftfHf““¾ Ver 1.12

fCf“fXfg□[f<,ižA□s

%œ-ÉfCf□□[fW







,<sup>3</sup>,Ü,´,Ü,È“ÁŽèĀø%Ē,ì‘g,Ý, ,í,<sup>1</sup>,Ā□Aƒ□fS,È,Ç,ìffUfCf“,đ□ì□¬,·,é,±  
,Æ,<sup>3</sup>,Ā,«,éfhf□□[fc□[ƒ<,Ā,·□BŽIŠpĀ`□AƒxƒWƒF<Ēü□A□`Ā^□A•ĀŽš,È,Ç,ì□}Ā` ,đ“ü—í,μ□AƒOf  
%ff□[ƒVf†f“□AƒGf“f{fX,È,Ç•;□”,ìĀø%Ē,đ‘g,Ý□†,í,<sup>1</sup>,é,±,Æ,È,æ,è□AŽ©—R,ÈffUfCf“,đ□s,È,±,±  
,Æ,<sup>3</sup>,Ā,«,Ü,·□B,Ü,<sup>1</sup>/<sub>2</sub>, ,ç,©,Ā,β‘g,Ý□†,í,<sup>1</sup>,ìfTf“fƒf<,ā—p^Ó,<sup>3</sup>,é,Ā,ƒ,é,<sup>1</sup>/<sub>2</sub>,β□A□%□SZÖ,Ā,àŠĒ‘P,ÉŽg,±  
,±,Æ,<sup>3</sup>,Ā,«,Ü,·□B□ì□¬,μ,<sup>1</sup>/<sub>2</sub>ffUfCf“,ì“ÆŽ©Ā`Ž®,ì,Ü,©□ABMPĀ`Ž®,ì  
%æ‘œ,Æ,μ,Ā•Ů‘Ā,μ□A,Ů,©,ìfƒtƒg,Ā—~—p,·,é,±,Æ,<sup>3</sup>%Ā“\,Ā,·□B

□@□Ů,μ,·,ì□AREADME.TXT,đ,<sup>2</sup>—,·,<sup>3</sup>/<sub>4</sub>,<sup>3</sup>,ƒ□B

DISC1:\OLSWINDOWS\FONTA112

fC“fXfg [f, lŽA s



**f f^ftf@fCf< EfRf“f|[fU Ver 1.3 ftf<” Å**

**fCf“fXfg|[f<,iŽÀs**

**%oæ-ÊfCf|[fW**

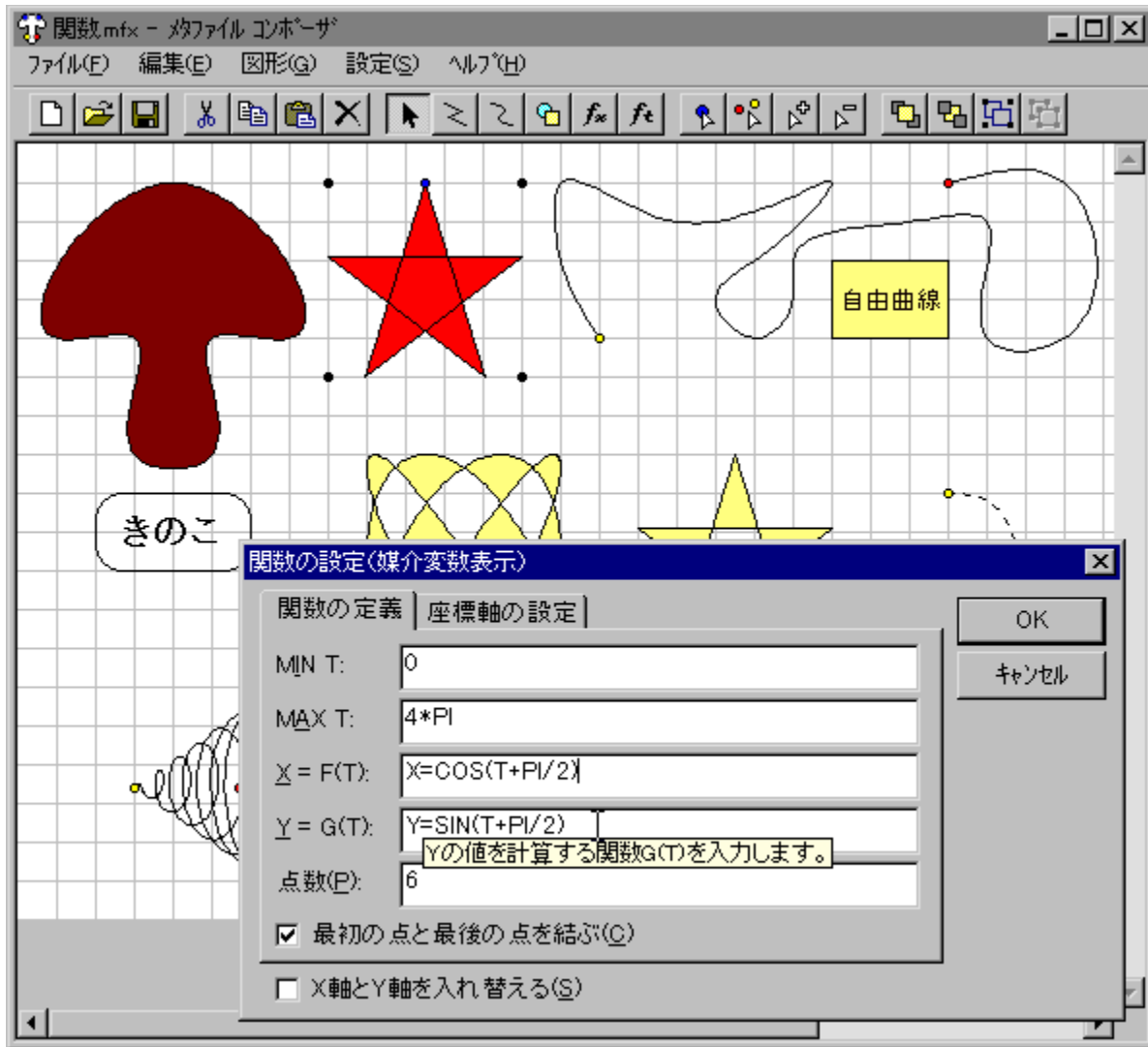

Žŭ~^ftfHf<f\_

DISC1:\OLS\WINDOWS\MFCOMPX

□ižò

□i“c□@“O

“à—e

Ž©—R<Éü,“,æ,ÑŠÖ”,đŽg,Á,ÄAWMFifEfBf“fhfEfYf^ftf@fCf<ij,đi—,·,éfl  
ftfg,Á,·B’Éí,í’¼üA}CE`·`%æ,É%Á,íAZw’è,μ,½“\_,đfXfvf  
%fCf”·âŠ@,ÁCE<,ÔŽ©—  
R<Éüfc[f<Auy=f(x)v,“,æ,Ñux=f(t),y=g(t)v,ìCE`,Á’è<`,Á,«,é”C^Ó,ìŠÖ”,đ·\  
Ž!,·,éŠÖ”fc[f<,đ—~—p,Á,«,Û,·B—,μ,½f^ftf@fCf<,íAf[fvf  
ftfg,âfvfCEf[f“fe[fVf+f“fvtfg,É,Ç,Á“Ç,Ýž,ÝAZ©—R,ÉŠg’âk—,μ,Á—~—p,·,é,±  
,Æ,â,Á,«A,Û,½”C^Ó,ìftfCfY,Ék—,μ,ÄBMP,Á·Û’¶,·,é,±,Æ,à%Á”\,Á,·B

□@□Ú,μ,,í□AREADME.TXT,đ,<sup>2</sup>—,·,¾,<sup>3</sup>,ç□B

---

Žg—p—ž<à

1,000%~

---

関数.mfx - マファイル コンピュータ

ファイル(F) 編集(E) 図形(G) 設定(S) ヘルプ(H)

自由曲線

きのこ

関数の設定 (媒介変数表示)

関数の定義 | 座標軸の設定

MIN T: 0

MAX T:  $4 * \pi$

$X = F(T)$ :  $X = \cos(T + \pi/2)$

$Y = G(T)$ :  $Y = \sin(T + \pi/2)$   
Yの値を計算する関数G(T)を入力します。

点数(P): 6

最初の点と最後の点を結ぶ(C)

X軸とY軸を入れ替える(S)

OK

キャンセル

Ž©—R<Éü,“,æ,ŇŠÖ“,đŽg,Á,ÄAWMFifEfBf“fhfEfYf^ftf@fCf<j,đi¬,;éſ  
ftfg,Á,·B'Éí,í'¼üA}CE`·`%æ,É%Á,¡AZw'è,μ,½“,đXfvf%ofCf“•âŠ®,ÁCE<,ÔŽ©—  
R<Éüfc[f<Auy=f(x)v,“,æ,Ňux=f(t),y=g(t)v,¡CE`„Á'è<`„Á,«„é”C^Ó,İŠÖ“,đ·\  
Ž!,;éŠÖ“fc[f<,đ~—p,Á,«„Ü,·B¬i¬,μ,½f^ftf@fCf<,¡Af[fvfſftfg,âfvfCEfj“fe[fvf#f“ſ  
ftfg,É,Ç,Á“Ç,Ýž,ÝAZ©—R,ÉŠg'âk¬,μ,Á~—p,;é,±  
,Æ,ª,Á,«A,Ü,½”C^Ó,İfTfCfY,Ék¬,μ,ÄBMP,Á•Û'¶,;é,±,Æ,à%Â“\,Á,·B

©Ú,μ,ÍAREADME.TXT,đ,²—,¾,³,çB

DISC1:\OLSWINDOWS\MFCOMPX

fC“fXfg [f, lŽA s

# BTJ32 Version 3.0

fCf“fXfg□[f<,iŽA□s

%œ-ÉfCf□□[fW





Žů~^ftfHf<f\_

DISC1:\OLS\WINDOWS\BTJ30

---

□ižò

□gŒŽ□@—Ó%oí

<http://member.nifty.ne.jp/koudukirinka/>

---

“à—e

BMP□AJPEG□APNGŒ`Ž®%oæ'œftf@fCf<,ì'ŠŒÝ•İŠ·□A,¨,æ,ŃSusiefvf%ofOfCf“,ð—~—  
p,μ,Ä,³,Ü,´,Ü,È%oæ'œ,ìBMP□AJPEG□APNG,Ö,ì•İŠ·,ð□s,È,xf\ftfg,Å,·□BJPEG•İŠ·,Å,í•İŠ·—  
|,ðŽw'è,μ,Ä•İŠ·Œã,ì%oæŽ¿,ðjvfŒfjf...□[·,·é,±  
,Æ,ª,Å,«,Ü,·□B·i□”ftf@fCf<,ì^êŠ±•İŠ·,É,à'í%oŽ,μ,Ä,†,Ü,·□B

---

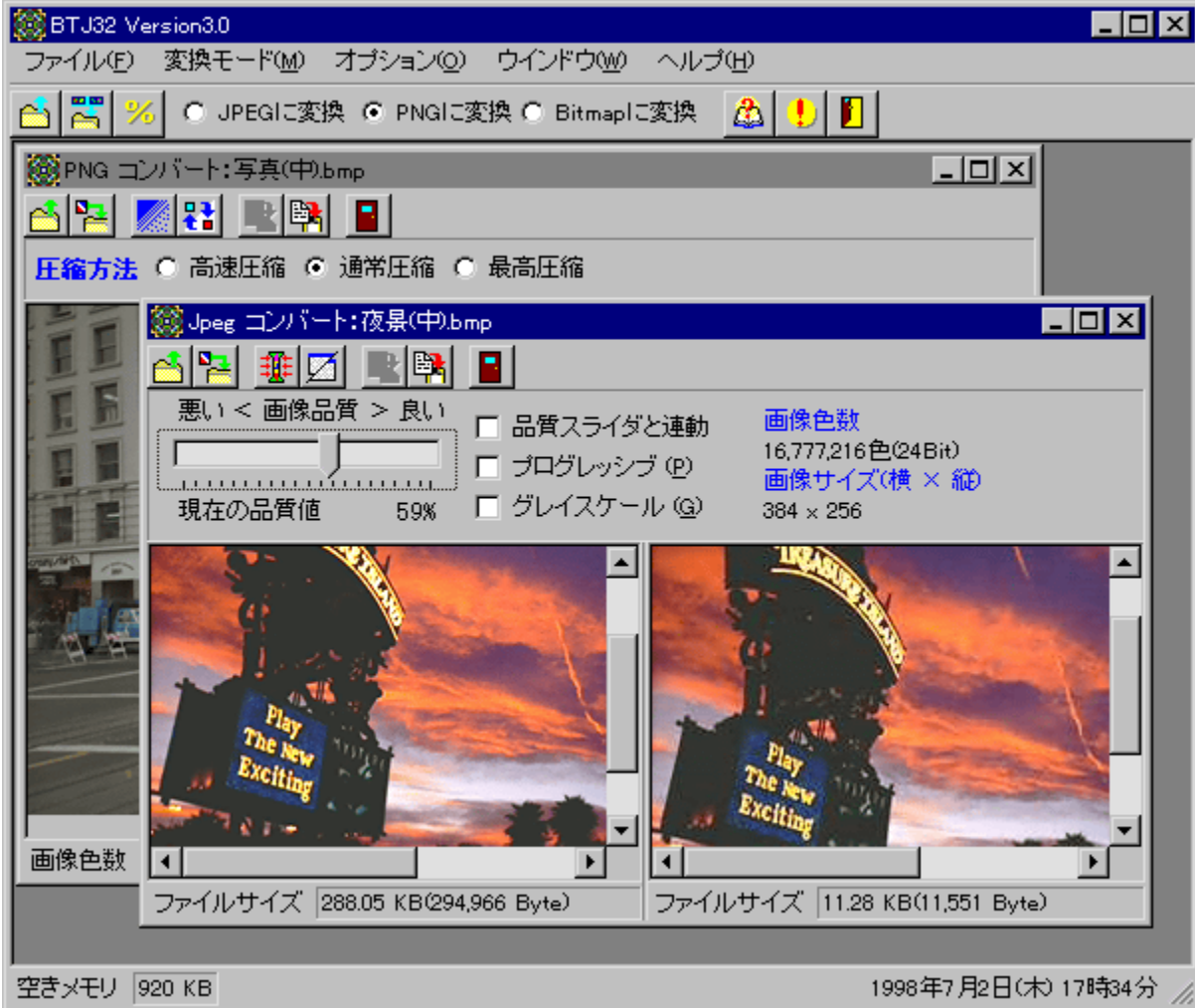

BMP AJPEG APNG Ć Ž ® %œ œftf@fCf<, ì Š Ć Ý • Ĩ Š • □ A, ¨, œ, Ñ Susiefvf%ofOfCf“, ð—~—  
p, μ, Ā, ³, Ū, ´, Ū, Ě %œ œ'œ, ì BMP AJPEG APNG, Ő, Ĩ • Ĩ Š •, ð □ s, Ě, ŋ fftfg, Ā, • □ B JPEG • Ĩ Š •, Ā, Ĩ • Ĩ Š •—  
! , ð Ž w'è, μ, Ā • Ĩ Š • Ć ã, Ĩ %œ œ Ž Ĩ, ð fvf Ć f rf... □ [ , •, é, ±, Æ, ², Ā, «, Ū, • □ B • Ĩ • ftf@fCf<, Ĩ ^ è Š † • Ĩ Š •, Ě, à'í  
%œ ž, μ, Ā, ç, Ū, • □ B

DISC1:\OLSWINDOWS\BTJ30

fC“fXfg [f, lŽA s

# GIX Pro (Graphics Image EXchanger Professional) Version 2.42 “ú-ŕŒê”Å

fCf“fXfg□[f<,ižÀ□s

%œ-ÊfCf□□[fW

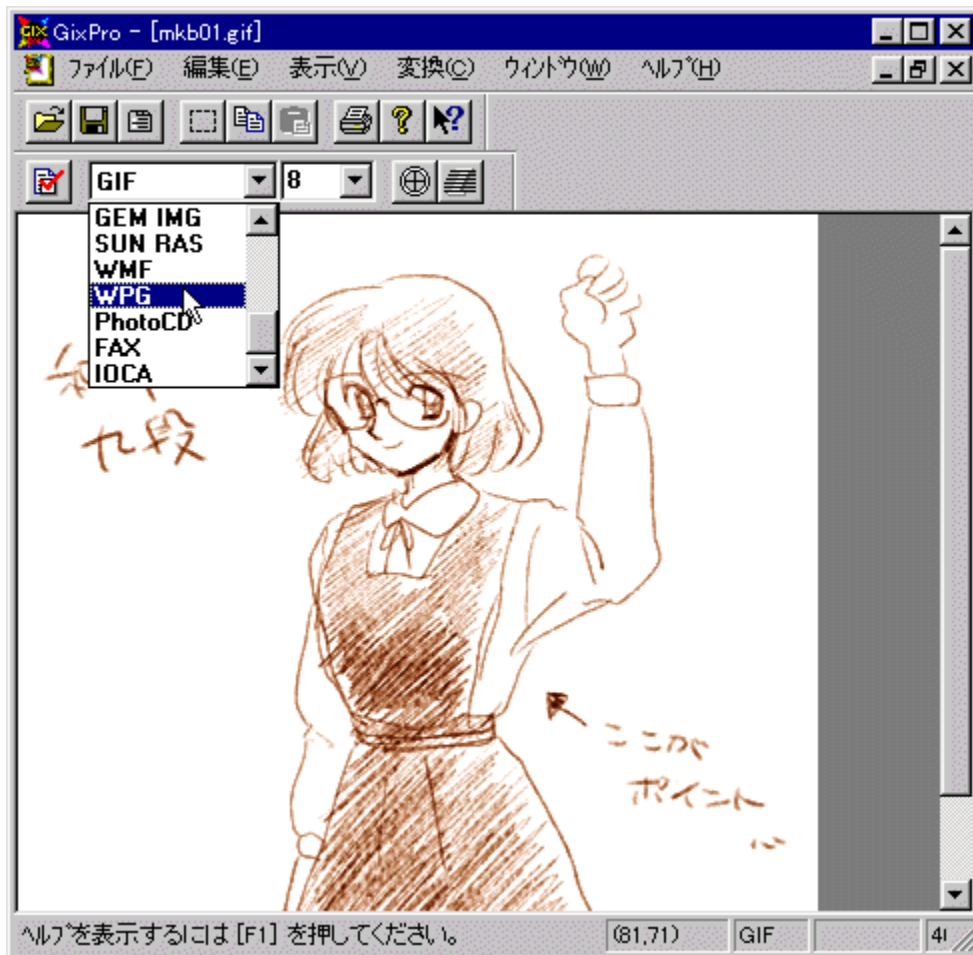

Žů~^ftfHf<f\_

DISC1:\OLS\WINDOWS\GIX242PK

---

□ìžÒ

f^fXfj  
<http://www.tocka.com/indexj.html>

---

“à—e

”ñ□í,É’½,,ì%œæ’œftfH□[f}fbfg,É’î%œž,μ,½□A%œæ’œ•\  
Ž!□A•İŠ·fc□[f<,Å,·□BGIF,İfCf“f^□[fœfX%œ»»,“,æ,Ñ“§-¾  
%œ»□Afvf□fOfœfbfVfuJPEG,Ö,ì•İŠ·,È,Ç□Afz□[fœfy□[fW—p,ì%œæ’œ,ð□ì□—,·,é,ì,É•Ö—  
~,È<@“\,ª•t,ç,Ä,ç,Ü,·□B

---

Žg—p—z<à

2,310%œ~

---

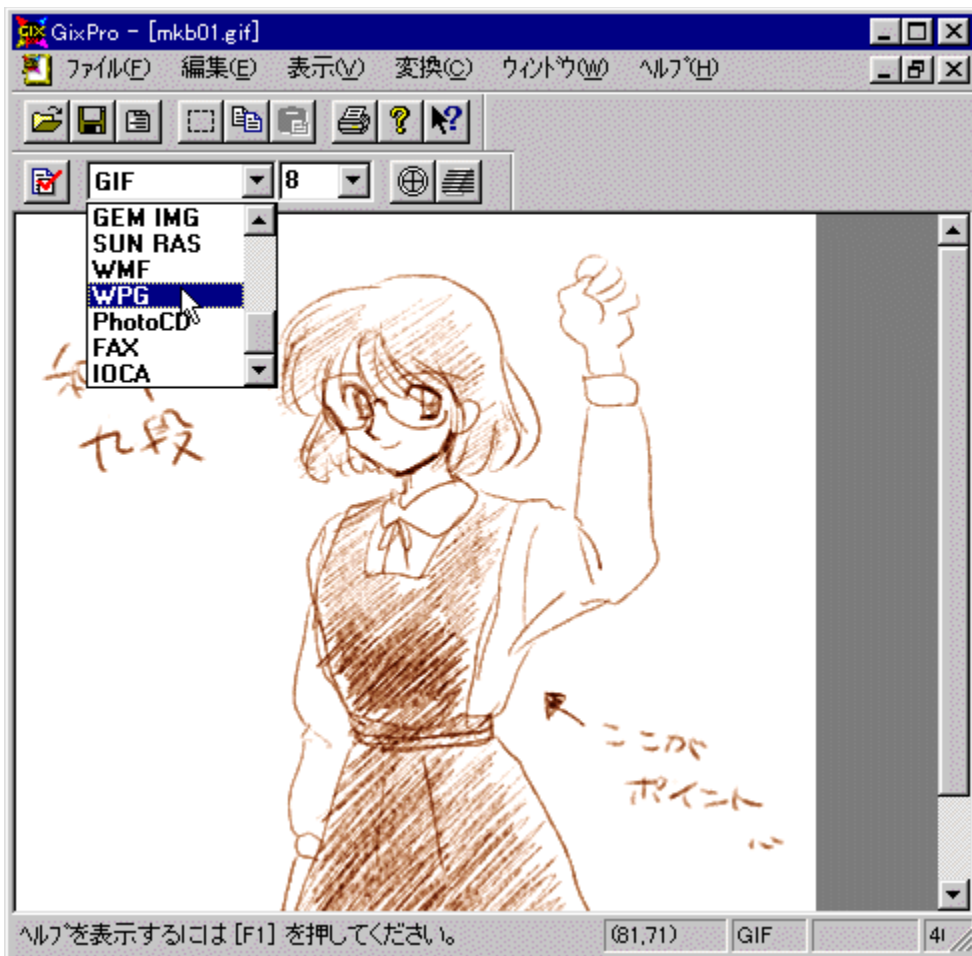



"ñí,É'½,,ì%œ'œftfH[f}fbfg,É'í%ž,μ,½A%œ'œ•\Ž!A•İŠ·fc[f<,Å,·BGIF,İfCf"f^[fœfx  
%œ»,",æ,Ñ"§-¾%œ»Afvf[fOfœfbfVfuJPEG,Ö,İ•İŠ·,È,ÇAfz[f€fy[fW—p,İ  
%œ'œ,đi□-,·,é,İ,É•Ö—~,È<@"\,ª•t,ç,Ä,ç,Û,·□B

DISC1:\OLSWINDOWS\GIX242PK

fC“fXfg [f, lŽA s

,”<CŠyfAfjff[]fc[]lf< € []~,,3/4,- fo[]lfWf#f“^ê”-Ú+ £

fCf“fXfg[]lf<,iŽÀ[]s

%œ-Êfcf[][]fW

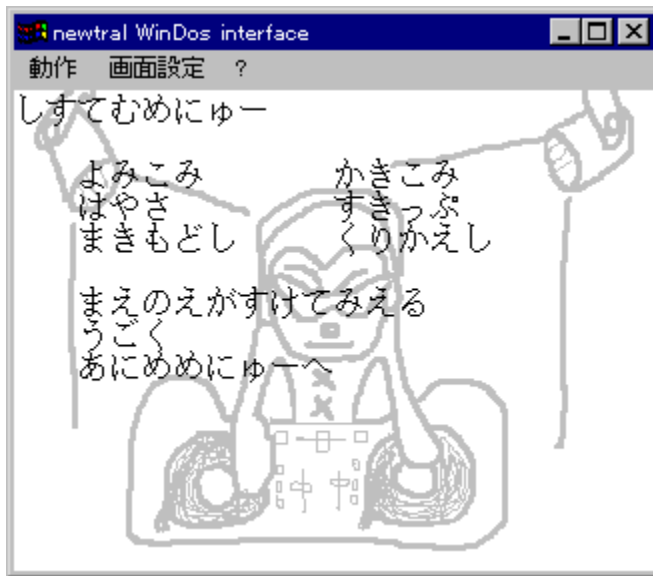

Žû~^ftfHf<f\_

DISC1:\OLS\WINDOWS\KOSI003

---

[]iŽÒ

newtral

<http://www.anna.iwate-pu.ac.jp/~g031w114/>

---

“à—e

fpf%oofpf%o,Ü,ñ,ª,ì,æ,æ,È””•fAjjf□□[fVf#f” ,ð<CCEy,ÉŠy,µ,p,½,β,ì\ftfg,Å,·□B’O,ìfRf}  
,ð“š,©,µ,ÅCE©,È,ª,ç□A□V,µ,çfRf},ð’Ç%oA,µ,Å,ç,,±  
,Æ,É,æ,è□AŠÈ’P,ÉfAjjf□□[fVf#f” ,ð□□□,·,é,±,Æ,ª,Å,«,Ü,·□B□□□□,µ,½ff□[f^,í□~,³/4,~  
{‘ì,Å,ì□Å□□,ì,Ü,©□A•t’@,ì□u□~,³/4,~fXfNfŠ□[f“fZ□[fo□[□v,ÅfXfNfŠ□[f“fZ□[fo□[,Æ,µ,Ä—  
~—p,µ,½,è□A□uK2BMP□v,È,æ,Å,Å1fRf}  
,,Å,ìBMP,É•İŠ,µ□A□fAjjf□□[fVf#f”GIF,âAVIfe□[fr□[,ì’f□p,È,Ç,É,·,é,±,Æ,ª,Å,«,Ü,·□B

**fCf“fXfg□[f**

%o□[,ðŽg,A,ÅfCf“fXfg□[f<,ð□s,È,æ,è□#□A□fCf“fXfg□[f<□æftfHf<f\_í,È,é,x,-  
•W□€□iC:\KOSIKUDA\j,©,ç•ì□X,µ,È,ç,Å,,³/4,³,ç□B•ì□X,µ,½□è□#□A□%o  
%oñ<N”@Žž,É□Ý’è,ð□s,È,æ•K—v,ª,è,Ü,·□B

[□@□Ú,µ,·,í□A“Ç,ñ,Å.TXT,ð,²—,³/4,³,ç□B](#)

---

[□@□Ú,µ,·,í□AK2BMP.TXT□iK2BMP□j,ð,²—,³/4,³,ç□B](#)

[□@□Ú,µ,·,í□AKOSISS.TXT□i□~,³/4,~fXfNfŠ□\[f“fZ□\[fo□\[\],ð,²—,³/4,³,ç□B](#)

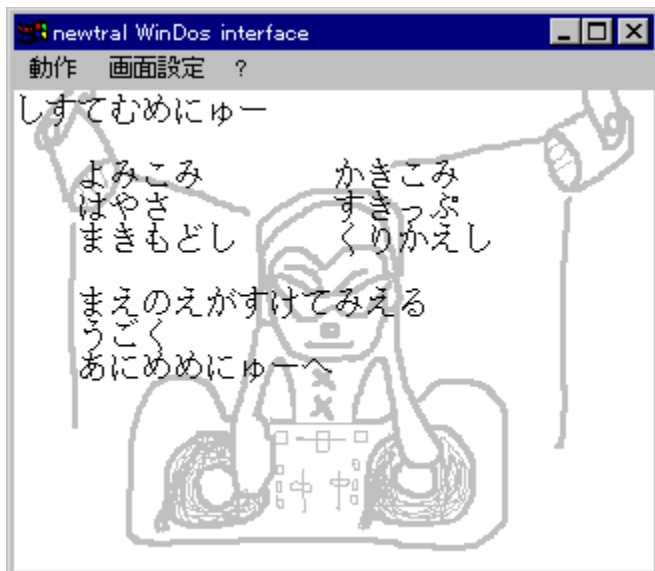

fpf%o fpf%o, Û, ñ, ã, ì, æ, x, È'' • fAfjff [fVf#f" , ð<CCEy, ÉŠy, µ, p, ½, ß, ï\ftfg, Å, · □B' O, ìfRf}  
, ð"§, ©, µ, ÅCE©, È, ã, ç □A □V, µ, çfRf}, ð'Ç%o Å, µ, Å, ç, , ±, Æ, È, æ, è □ASÉ'P, ÉfAfjff □□ [fVf#f" , ð □ □ -, ·, é, ±  
, Æ, ã, Å, «, Û, · □B □ □ -, µ, ½ ff □ [f ^, í □ ~, ¾, - { 'ì, Å, í □ Å □ ¶, ì, Û, © □A • t' ®, ì □ u □ ~, -  
, ¾, ~ fXfNfŠ □ [f " fZ □ [fo □ □ [v, ÅfXfNfŠ □ [f " fZ □ [fo □ □ [ , Æ, µ, Å — ~ — p, µ, ½, è □A □ uK2BMP □ v, È, æ, Á, Ä1fRf}  
, , Å, ìBMP, È • ÍŠ, µ □ AfAfjff □ □ [fVf#f" GIF, âAVif€ □ [fr □ [ , ì'f □ p, È, Ç, È, ·, é, ±, Æ, ã, Å, «, Û, · □B

**fCf" fXfg □ [f%o □ [ , ðŽg, Á, ÄfCf" fXfg □ [f< , ð □ s, È, x □ ê □ † □ AfCf" fXfg □ [f< □ æftfHf<f\_ , í, È, é, x, -  
•W □ € □ iC : \KOSIKUDA \ □ j, ©, ç • í □ X, µ, È, ç, Å, , ¾, ¾, ç □ B • í □ X, µ, ½ □ ê □ † □ A □ %o  
%o ñ < N " ® Žž, È □ Y' è, ð □ s, È, x • K — v, ã, , è, Û, · □ B**

□@ □ Ú, µ, , í □ A " Ç, ñ, Å, TXT, ð, ² — —, , ¾, ¾, ç □ B

□@ □ Ú, µ, , í □ AK2BMP.TXT □ iK2BMP □ j, ð, ² — —, , ¾, ¾, ç □ B

□@ □ Ú, µ, , í □ AKOSISS.TXT □ i □ ~, ¾, ~ fXfNfŠ □ [f " fZ □ [fo □ □ [ , ð, ² — —, , ¾, ¾, ç □ B

DISC1:\OLSWINDOWS\KOSI003



fC“fXfg [f, lŽA s

# Animation Gif Maker for Windows 95/NT Ver.0.65

fCf“fXfg□[f<,iŽA□s

%oæ-ÉfCf□□[fW

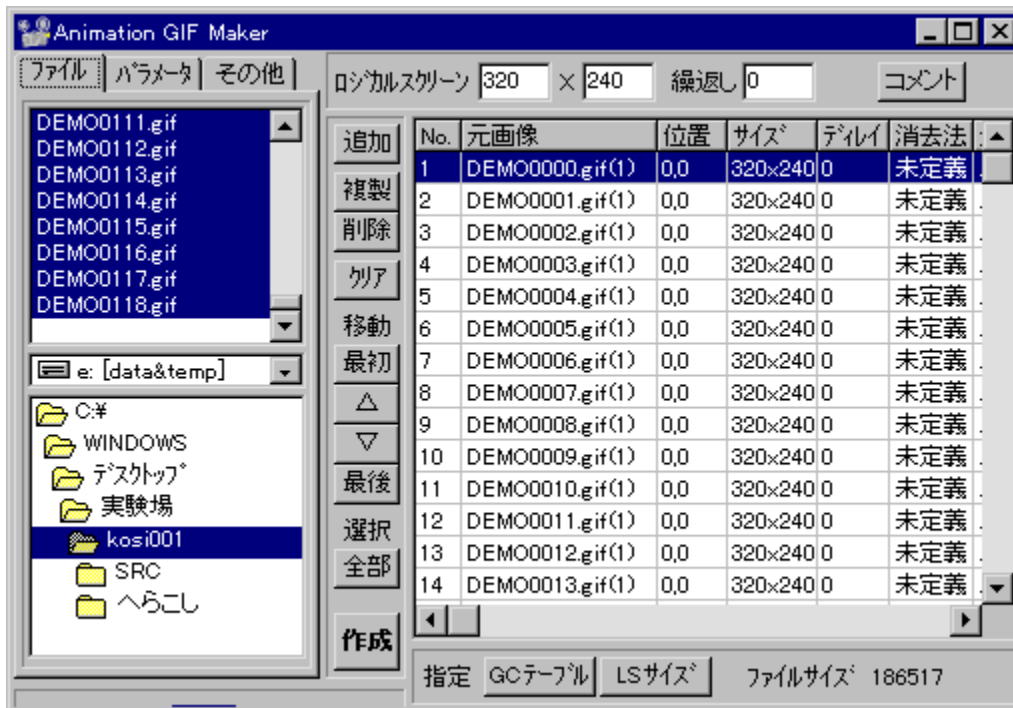

Žú~^ftfHf<f\_

DISC1:\OLS\WINDOWS\GIFAN065

---

žò

•ž•”éL

<http://www.asahi-net.or.jp/~zb8n-htr/>

---

à—e

•i” ,ìGIFftf@fCf<,ðE<# ,μAfAfjff[fVf#f“GIF,ðì—,·,é,±  
,Æ,³,Å,«,éfc[f<,Å,·B,Ð,Æ,Â,lGIFftf@fCf< ,²,Æ,ÉA^É'uAfffBfCfC[AÁ<Ž•ûA“š  
%oB[F,È,Ç,ðY'è,·,é,±,Æ,³,Å,«,Ü,·B

@Ú,μ,,íAGIFANIM.TXT,ð,²—, ,³/4,³,çB

---

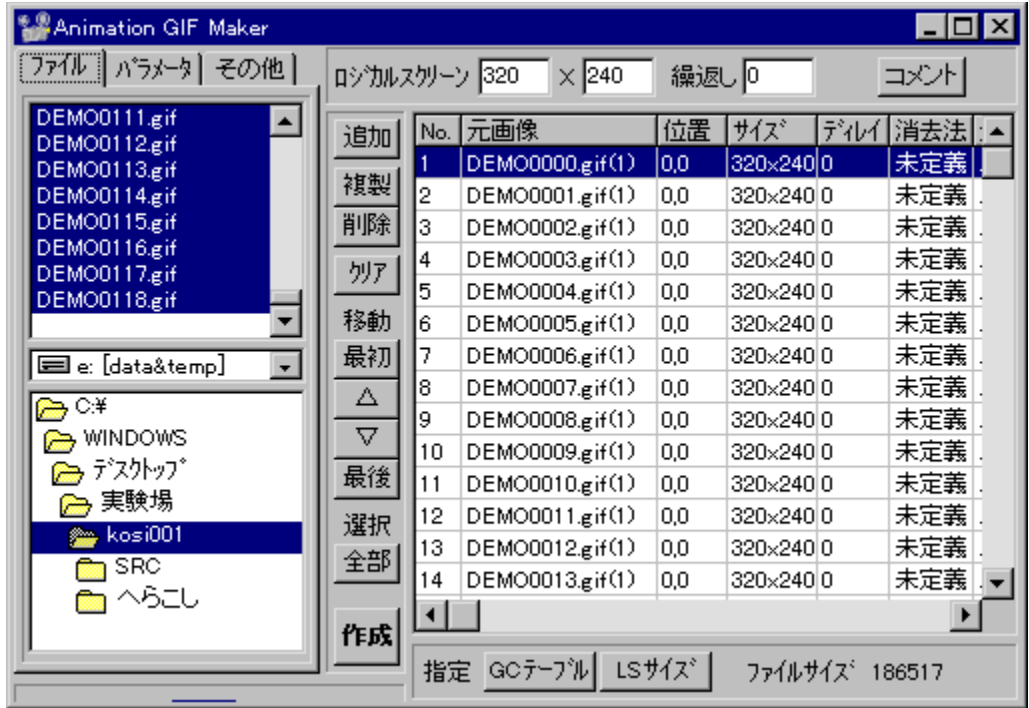

•;” ,ìGIFftf@fCf<,ðCE<†,μAfAjjf[fVf†f“GIF,ðì¬,·,é,±  
,Æ,ª,Å,«,éfc[f<,Å,·B,Ð,Æ,Â,ìGIFftf@fCf<²,Æ,ÉA^É'uAfffBfCEfC AÁ<Ž•ûA“š  
%oßF,È,Ç,ðY'è,·,é,±,Æ,ª,Å,«,Û,·B

©Ú,μ,íAGIFANIM.TXT,ð²—,¾,³,çB

DISC1:\OLSWINDOWS\GIFAN065

fC“fXfg [f, lŽA s

# GifPro 1.6 Ver1.6

fCf“fXfg□[f<,iŽÀ□s

%œ-ÉfCf□□[fW

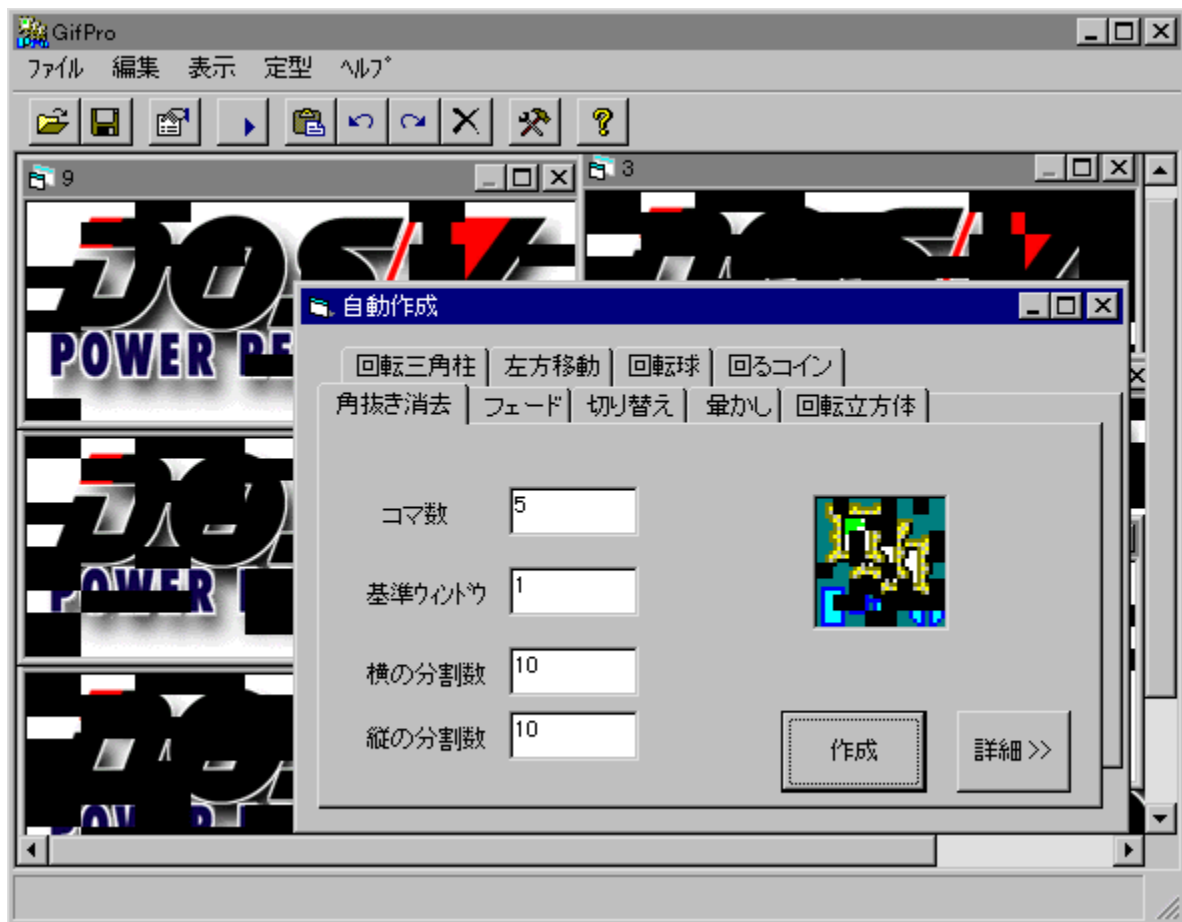



Žů~^ftfHf<f\_

DISC1:\OLS\WINDOWS\GIFPRO

---

ŕižÒ

ŕ²“;ŕ@ŕKŽ÷  
<http://member.nifty.ne.jp/koki/gifpro/>

---

“à—e

GIFftf@fCf<,đ%ÁŕH,μŕA,³,Ü,´,Ü,ÈfGftfFfNfg,đ,©,¯,½GIFfAfjffŕŕ[fVf#f“,đŕŕŕ,·,éŕ\  
ftfg,Å,·ŕB%œæ‘œ,ì  
%œñ“]ŕAfXfNfŕŕŕ[f<ŕAftfFŕŕ[fhfCf“,È,Ç,đŕAf\_fCfAfŕŕfO,ÅŕÝ‘è,·,é,¾,¯,ÅŠÈ‘P,Éŕŕŕŕ,·,é,±  
,Æ,ª,Å,«,Ü,·ŕB

---

Žg—p—z<à

1,000%œ~

---

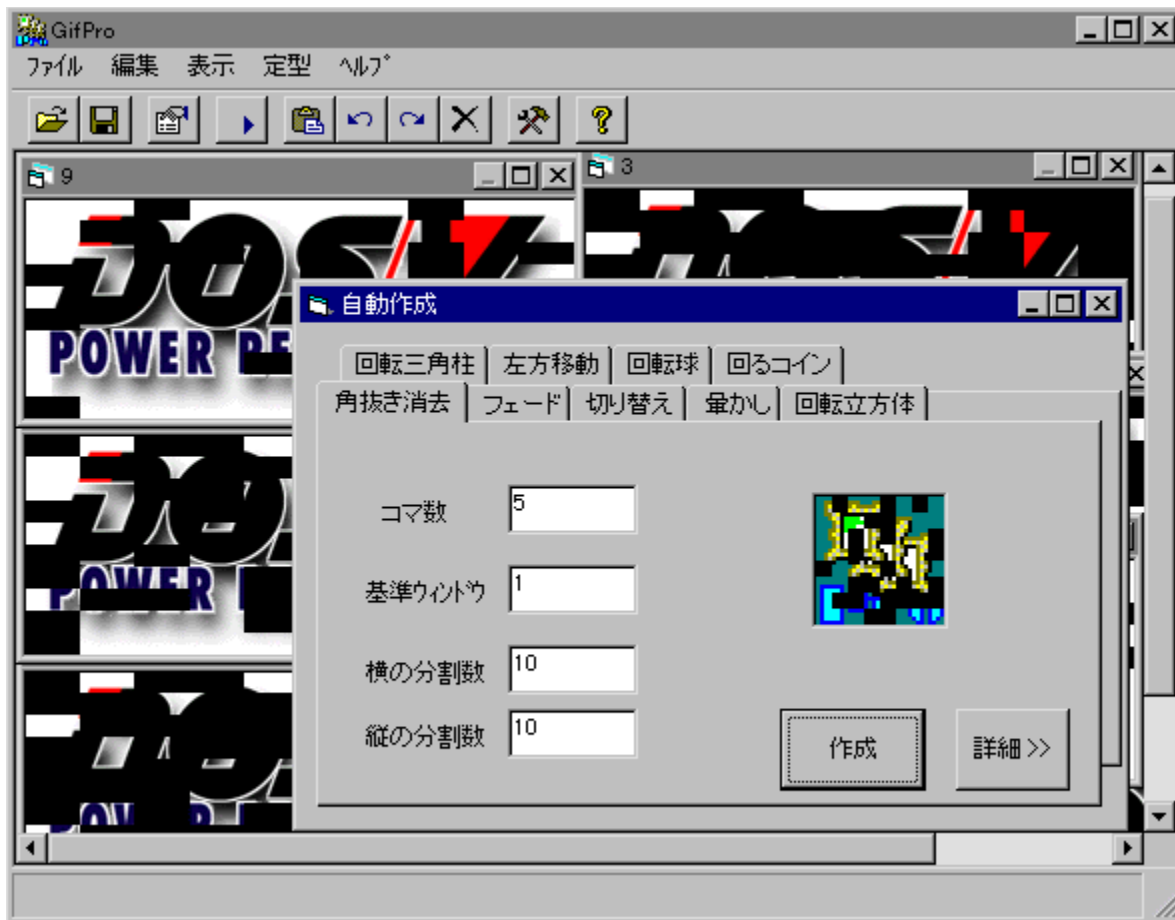

GIFtf@fCf<,đ%ÁH,μA,<sup>3</sup>,Ü,´,Ü,ÈfGftfFfNfg,đ,©,¯,½GIFfAjjf[fVf#f“,đì¬,·,é\ftfg,Å,·B  
%œ'œ,ì%ñ“]AfXfNf[f<AftfF[fhfCf“,È,Ç,đAf\_fCfAfO,ÅY'è,·,é,<sup>¾</sup>,¯,ÅŠÈ'P,Éì¬,·,é,±  
,Æ,<sup>a</sup>,Å,«,Ü,·B

DISC1:\OLSWINDOWS\GIFPRO

fC“fXfg [f, lŽA s

,o,k,`,m,d,u,q,l,k ver 2.10 ³Ž®"Å

fCf"fxfg[f<,iŽÀs

%oæ-ÊfCf[fW

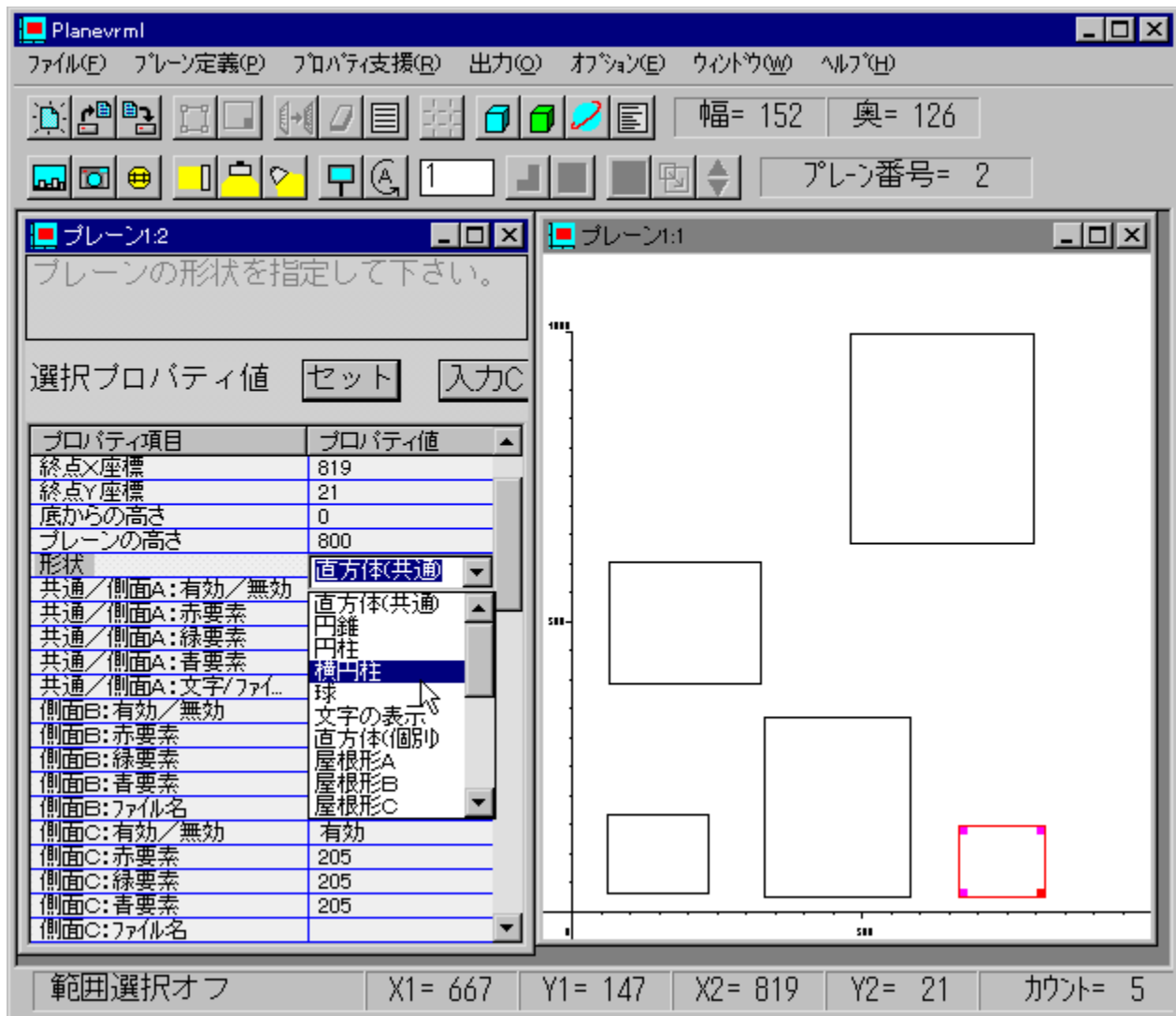

Žú~^ftfHf<f\_

DISC1:\OLS\WINDOWS\PLVLV210

---

□ižò

□é•ó□@□³CE>□i,i,n,g□j  
<http://www02.so-net.ne.jp/~joh/>

---





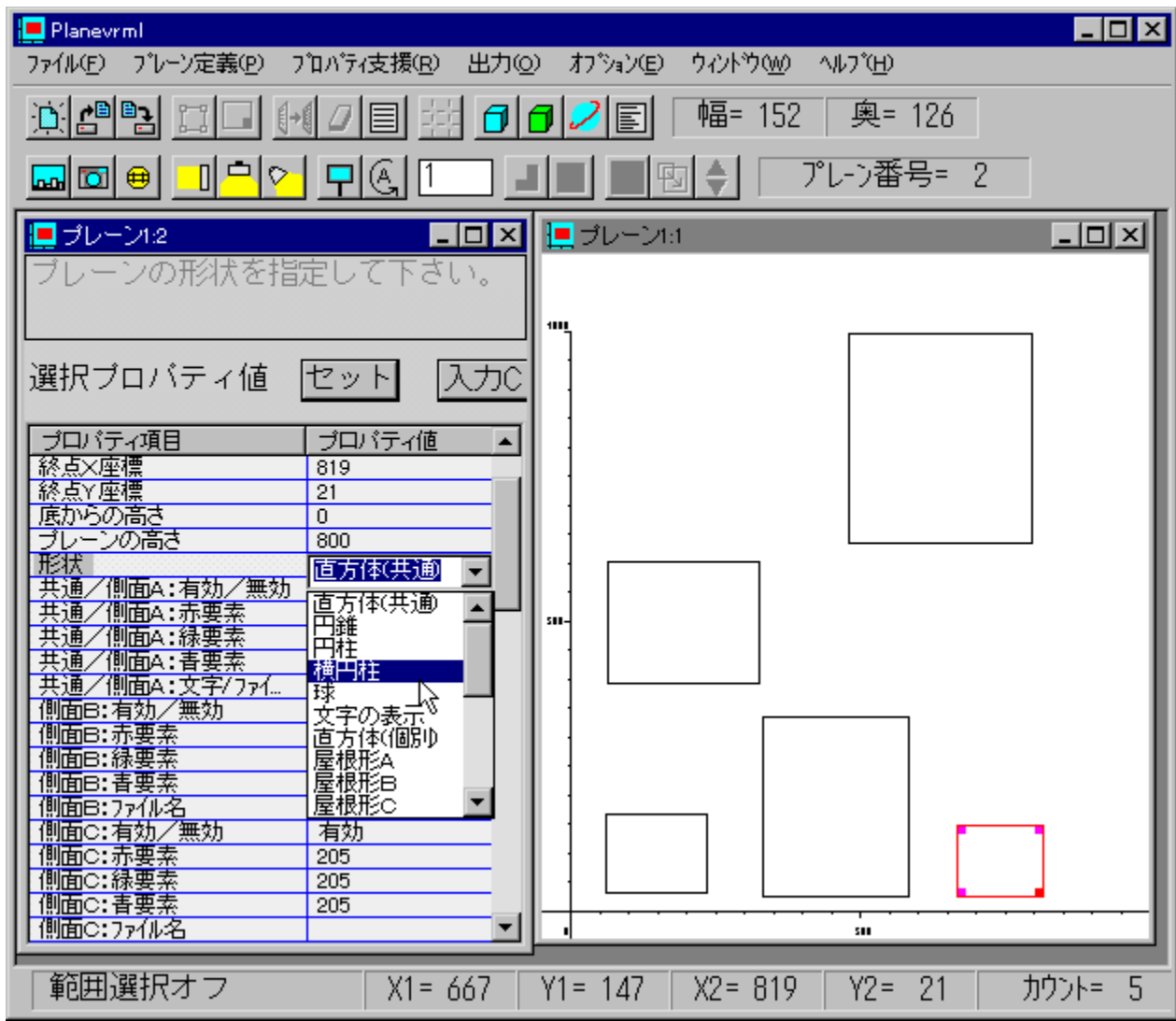

VRML Virtual Reality Modeling Language, É, æ, é—š'ì%œ'œ, ði—, ·, é, ±, Æ, ª, Å, «, éf\  
ftfg, Å, ·B—š'ì<óŠÔ, ðã, ©, çÆ©%º, ë, µ, ½•\  
Ž, É}Æ` , ð"z'u, µACE` , â, , ºAF, È, Ç, ĭfvfĭpfefB, ðÝ'è, ·, é, ±, Æ, É, æ, èAĕ-â"l, È'mŽ` , ª, È, -  
, Å, à"ăŠr"lŠÈ'P, É—š'ì<óŠÔ, ði—, ·, é, ±, Æ, ª, Å, «, Ü, ·B—  
í, ĭVRML2.0, º, Æ, Ń1.0A, Ü, ½HTML, ĭ, ð, ÈÆ` , ĭi—, É'í%ž, µ, Å, ç, Ü, ·B

© Ú. µ. í APLANEWRL.DOC, ð, ²—, , ¾, ¾, çB

DISC1:\OLSWINDOWS\PLVLV210

fC“fXfg [f, lŽA s

fxNf^[]fAjf[]fVf†f“fGffBf^[] ,l,†,%o,f,☒Q,b,u  
Version 3.0 fXf^f“fhfAf[]f””Å

ftf@fCf<,lfRfs[]

fCf“fXfg[]f<,iŽÀ[]s[]iJava Runtime Environment[]j

%oæ-ÊfCf[][]fW

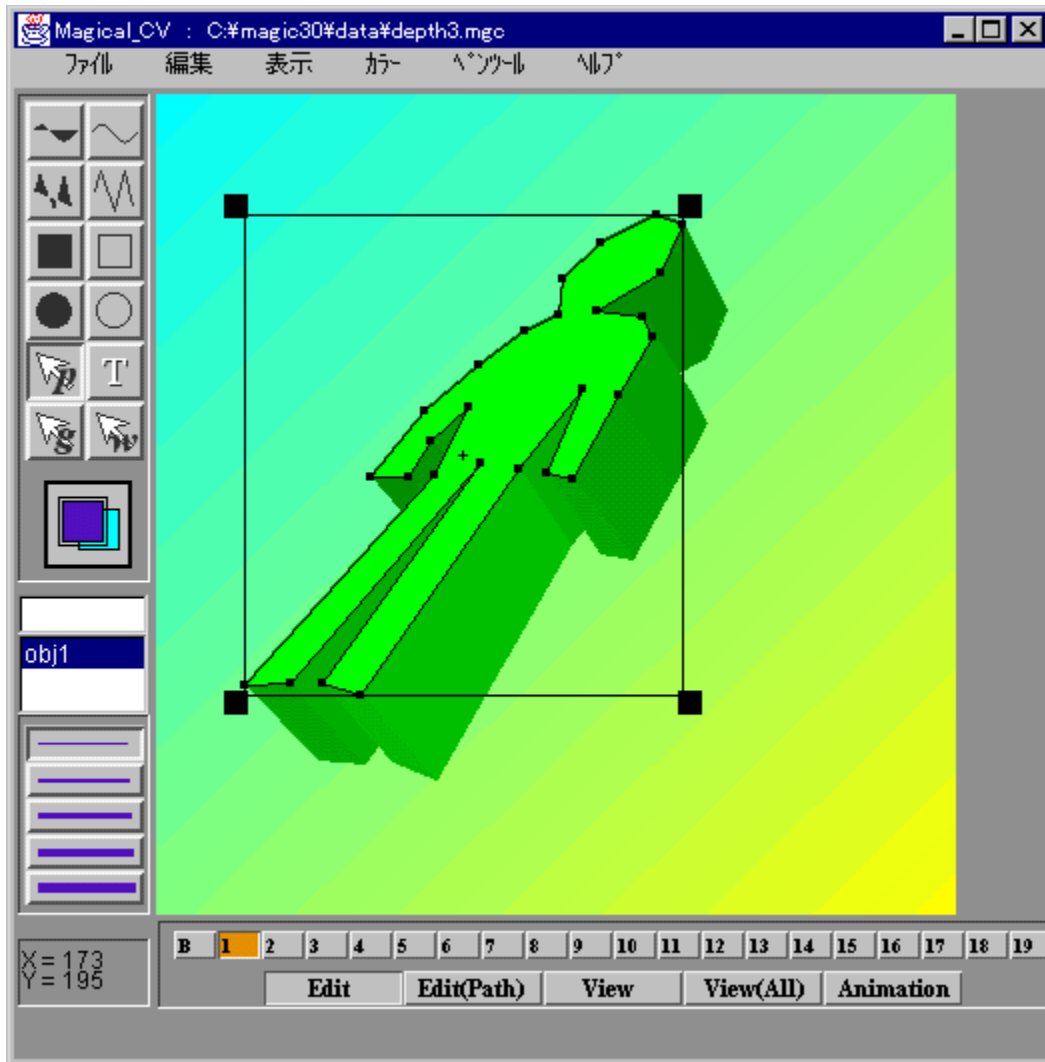

Žû~^ftfHf<f\_

DISC1:\OLS\WINDOWS\MAGIC30  
DISC1:\OLS\WINDOWS\JRE116\ Java Runtime Environment

---

□ižÒ

“i’ò □LŠC  
<http://www.nnc.or.jp/~fujisawa/index.html>

---

“à—e

3D, i } CE` , â • q Žš, ð f x f N f ^ [ f f [ f ^ , Æ , µ , Ä Š Ç — [ , µ [ A Š È ^ Ö f A f j f [ [ f V f f f “ , ð [ s , È , ± , Æ , ð , Ä , « , é f \

ftfg, Å, · [ B [ i [ [ , µ , ½ f f [ f ^ , í · t ‘ @ , i j a v a f A f v f C e f b f g [ u M a g P l a y e r 3 [ v , ð Ž g , Ä , Ä [ A I n t e r n e t

Explore 4.0 ^ È [ ~ [ A N e t s c a p e N a v i g a t o r 4.0 ^ È [ ~ , Å · \ Z ! , · , é , ± , Æ , ð , Ä , « , Ü , · [ B

- { f \ f t f g , i Ž A [ s , É , i J a v a D e v e l o p e r s K i t ( J D K ) [ @ V e r 1 . 1 . 6 , © J a v a R u n t i m e

Environment ( J R E ) , ð · K — v , Ä , · [ B

- { f \ f t f g , i “ z · z f t f @ f C f < , i Z I P C E ` Ž @ , É , È , Á , Ä , ç

, Ü , · [ B ^ ê Ž Ž f t f H f < f \_ , É f R f s [ [ C E ã [ A L h a s a , È , Ç , l f c [ f < , Ä “ W Š J , µ , Ä , , ¾ , ¾ , ç [ B

Žg—p—z<à

1,500%oo~

---

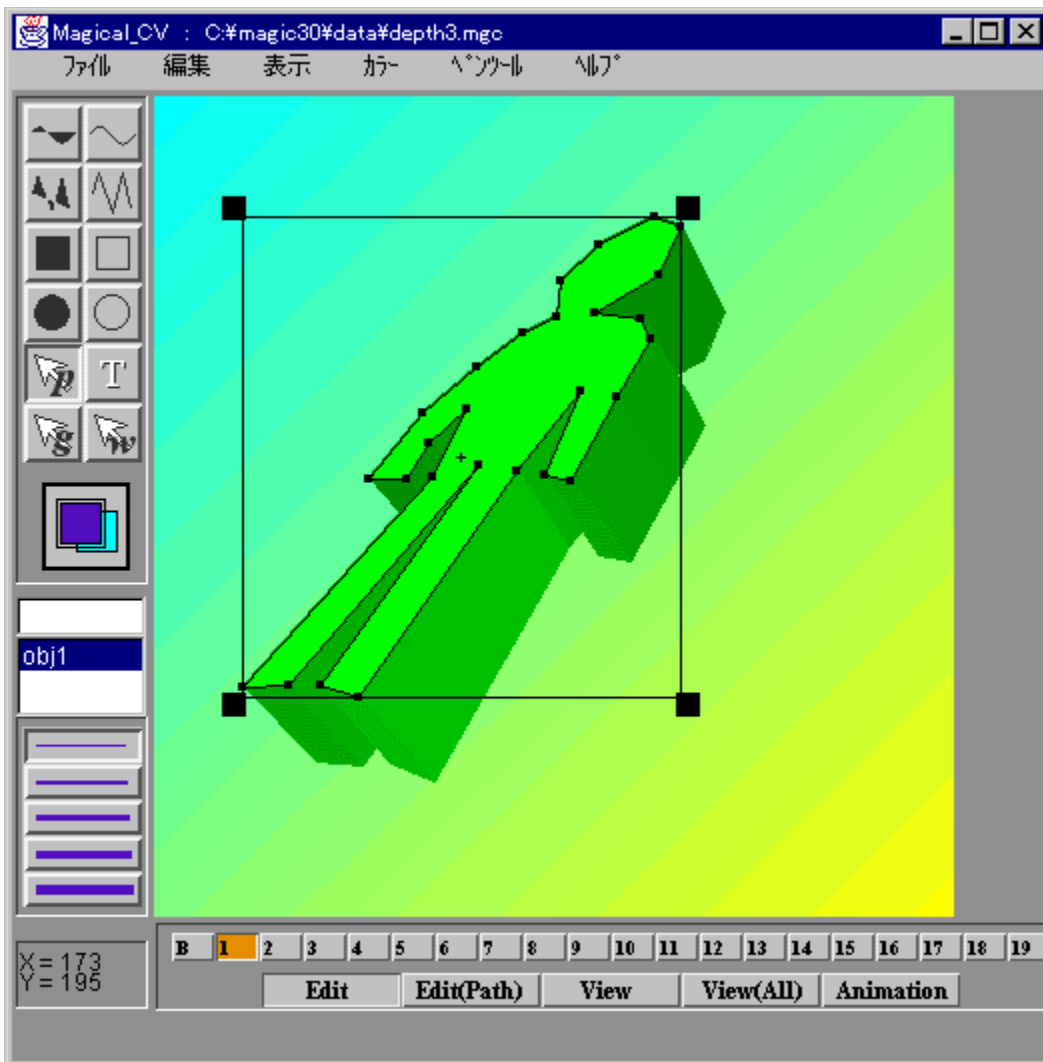



3D,ì}CE` ,â•¶Žš,đfxfNf^[]ff[]f^ ,Æ,μ,ÄŞÇ—,μAŞÈ^ÖfAfjf[]fVf†f“ ,ðs,È,±,Æ,ª,Ä,« ,é\ftfg,Ä,·B[]i[]¬,μ,½ff[]f^ ,í•t'® ,ìjavafAfvfCEfbfg[]uMagPlayer3[]v,ðŽg,Ä,Ä[]Internet Explore 4.0^É~[]ANetscape Navigator 4.0^É~ ,Ä•\Ž!, ,é,±,Æ,ª,Ä,« ,Ü,·B  
-{}ftfg,ìŽÄ[]s,É,ìJava Developers Kit(JDK)[]@Ver1.1.6 ,© Java Runtime Environment(JRE) ,ª•K—v,Ä,·B  
-{}ftfg,ì”z•zftf@fCf<,ìZIPCE`Ž®,É,È,Á,Ä,¢  
,Ü,·B^éŽžtfHf<f\_ ,ÉfRfs[]CEã[]ALhasa,È,Ç,ìfc[]f<,Ä“WŠJ,μ,Ä,,¾,ª,¢[]B

DISC1:\OLS\WINDOWS\MAGIC30

DISC1:\OLS\WINDOWS\JRE116\Java Runtime Environment

ftf@fCf<,lfRfs[]

fCf“fXfg[]f<,iŽÀ[]s[]iJava Runtime Environment[]j

**POV-Ray v3.02 for Windows 95/NT or Win32s**

fCf“fXfg□[f<,iŽÀ□s

%oæ-ÊfCf□□[fW

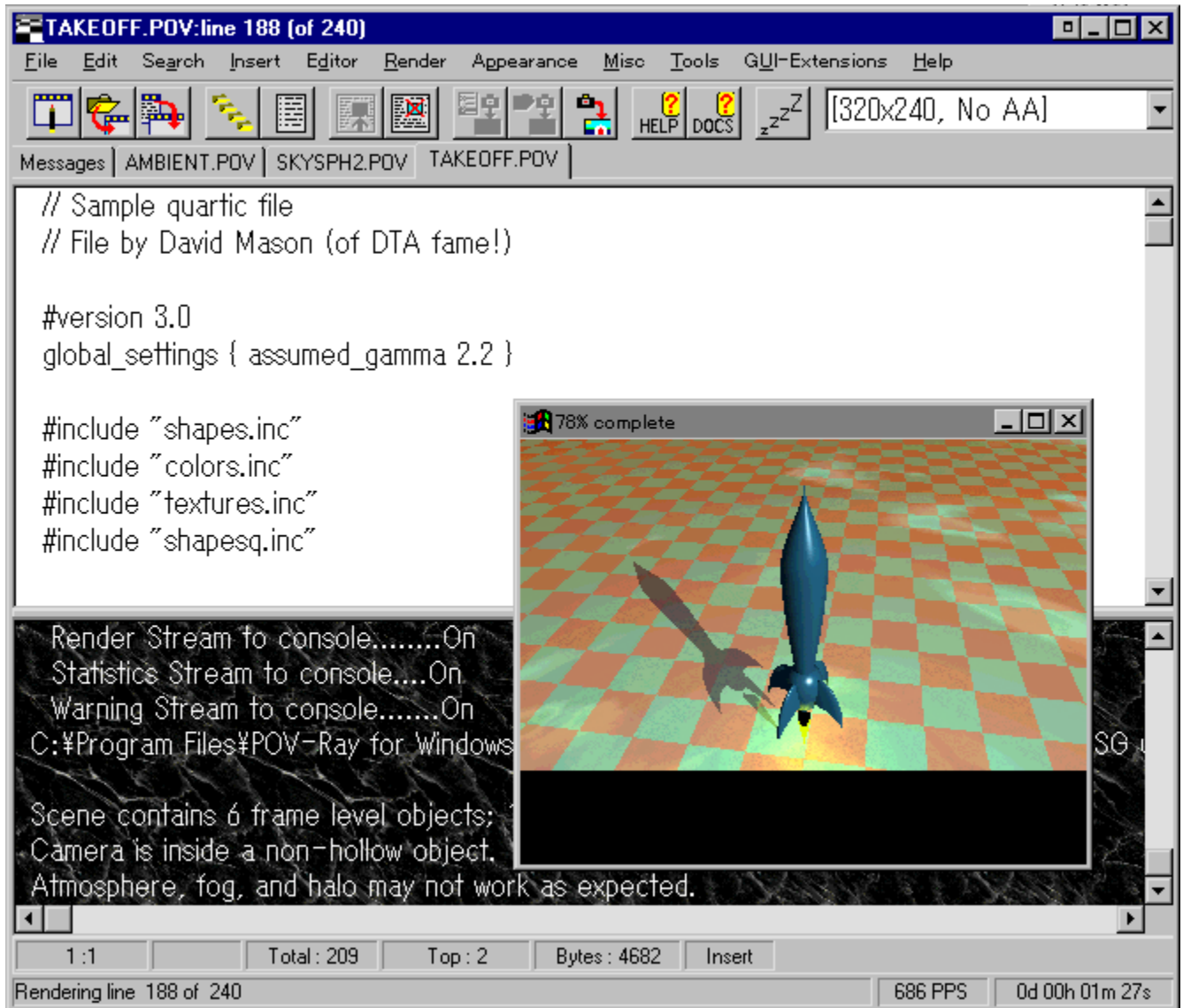

Žů~^ftfHf<f\_

DISC1:\OLS\WINDOWS\POVWIN3

---

□ižÒ

POV-Ray Team  
<http://www.povray.org/>

---

---

“à—e

fejlfXfgĒ¾Ēê,ì<L□q,É,æ,è□AfejNfXf`ff,âfĒfCfjgfĒ□lfvf“fO,È,Ç,ð—~—p,μ,½- {Ši“l,È  
—š’l%œæ’œ,đ□i□¬,Å,«,é□A□,<@”\,É3DfĒf“f\_šf“fOf\ftfg,Å,·□B

---



feJfXfgE¾Eê,ì<L□q,É,æ,è□AfeJNfXf`ff,âfEJfCgfE□[fVf“fO,È,Ç,ð—~—p,μ,½—{Ši“l,È—š‘i  
%œ’œ,ð□i□¬,Å,«,é□A□,<@“\,É3DfEJ“f\_fŠf“fOfJftfg,Å,·□B



DISC1:\OLSWINDOWS\POVWIN3

fC“fXfg [f, lŽA s

# KabeGrad - Ver.1.0

fc"fxfg[f<,iZA[s

%œ-Éfc[fW



Žú~^ftfHf<f\_

DISC1:\OLS\WINDOWS\KABEGRD

---

žò

'°@\_-¾

---

“à—e

F, Š], ÷, í, ¹, ÄfOf%ff[fVf#f“Æø%oÊ, ð, ©, ¯, ½fOf%oftfBfbfN, ðì, èA•ÇŽt, É, ·, é, ±, Æ, ¢, Å, «, éf\ftfg, Å, ·B

@Ú, μ, íAREADME.TXT, ð, ²—, , ¾, ¾, ¢B

---



□F,øŠ|,~□‡,í,<sup>1</sup>ÄfOf%off□[fVf‡f“CEø%oÊ,ø,©,¯,<sup>1</sup>/<sub>2</sub>fOf%oftfBfbfN,ø□ì,è□A•ÇŽ†,É,·,é,±,Æ,<sup>a</sup>Å,«,éf\ftfg,Å,·□B

□@□Ú,μ,í□AREADME.TXT,ø,<sup>2</sup>—,.,<sup>3</sup>/<sub>4</sub>,<sup>3</sup>,ç□B

DISC1:\OLSWINDOWS\KABEGRD

fC“fXfg [f, lŽA s



,u,%o,,,,,,,[]@,[],[],%o,,,

fCf“fXfg[]f<,ižA[]s

%oæ-ÊfCf[][]fW

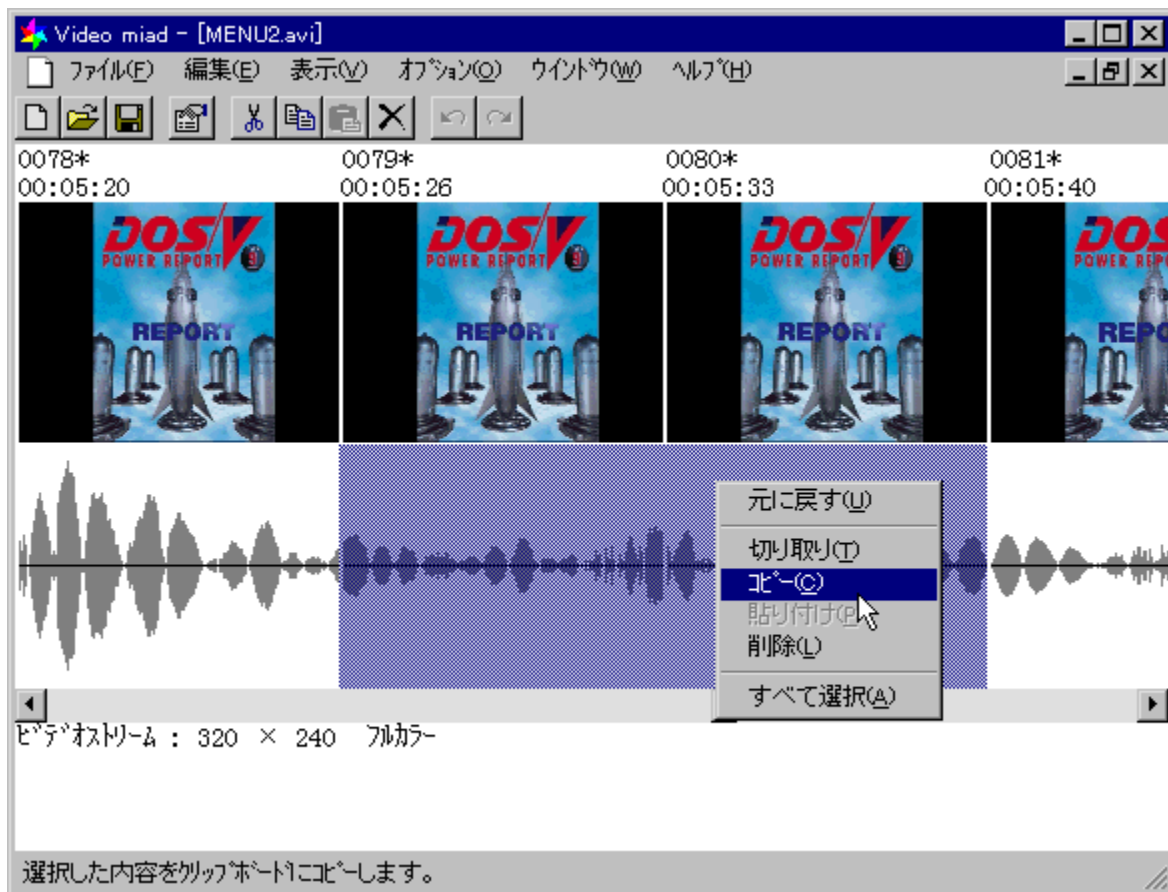

Žů~^ftfHf<f\_

DISC1:\OLS\WINDOWS\VMAID012

---

□ižò

Šâ-{-^êž÷

<http://member.nifty.ne.jp/iwamotokazuki/>

---

“à—e

,<sup>3</sup>,Ü,´,Ü,È<@“\,đŽ□,Á,½AVIftf@fCf<•Ò□Wf\ftfg,Å,·□BftfCE□[f€,ì□Ø,èŽæ,è□A“\  
,è•t,~,â□AWAV□ABMP,ÆAVI,ì‘ŠCEÝ•İŠ•□AAVlftf@fCf<“~Žm,ì~ACE<□AftfCE□[f€fCE□[fg□A^  
³□k•úŽ@,ì•ï□X,È,Ç,²□s,È,ì,Ü,·□B•i□”,ìBMPftf@fCf<,đ^êŠ‡,ÅAVI,Ö•İŠ·,·,é<@“\,², ,è□A,±  
,ê,đŽg,ì,î□u□~,,¾, ~□v,©,ç□o—ì,μ,½BMPftf@fCf<,đf€□[fr□[.É,·,é,±,Æ,²%oÂ“\,Å,·□B

□@□Ú,μ,,í□AVMAID.TXT,đ,²—,¾,³,ç□B

---

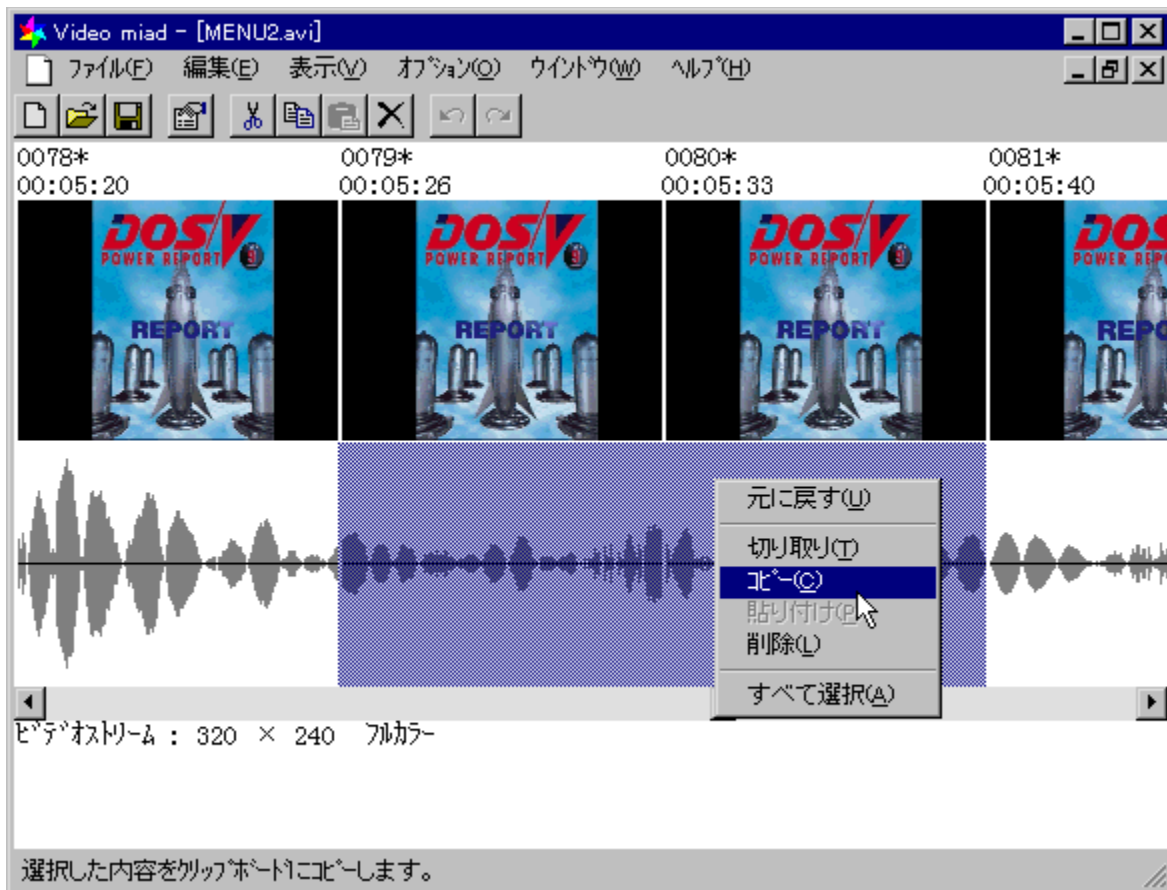

,<sup>3</sup>,Ü,´,Ü,È<@“\,đŽ,Á,½AVIftf@fCf<•ÒWfjftfg,Å,·BftfCE[f€,ì∅,èŽæ,èA“\  
,è•t,̄,âAWAVABMP,ÆAVI,ìŠĚY•İŠ·AAVIftf@fCf<“~Žm,İ~ACE<AftfCE[f€fCE[fgA^3k•úŽ®,  
ì•İX,È,Ç,ªs,È,ì,Ü,·B•j”,İBMPftf@fCf<,đ^êŠ‡,ÅAVI,Ö•İŠ·,·,é<@“\,ª, ,èA,±,ê,đŽg,ì,İu~,-  
,¾,̄v,©,ço—í,µ,½BMPftf@fCf<,đf€[fr[,É,·,é,±,Æ,ª%Å“\,Å,·B

©Ú,µ,íAVMAID.TXT,đ,<sup>2</sup>—,¾,<sup>3</sup>,çB

DISC1:\OLSWINDOWS\MAID012

fC“fXfg [f, lŽA s

# ANI-EDIT V2.21

fCf“fXfg□[f<,iŽÀ□s

%œ-ÉfCf□□[fW

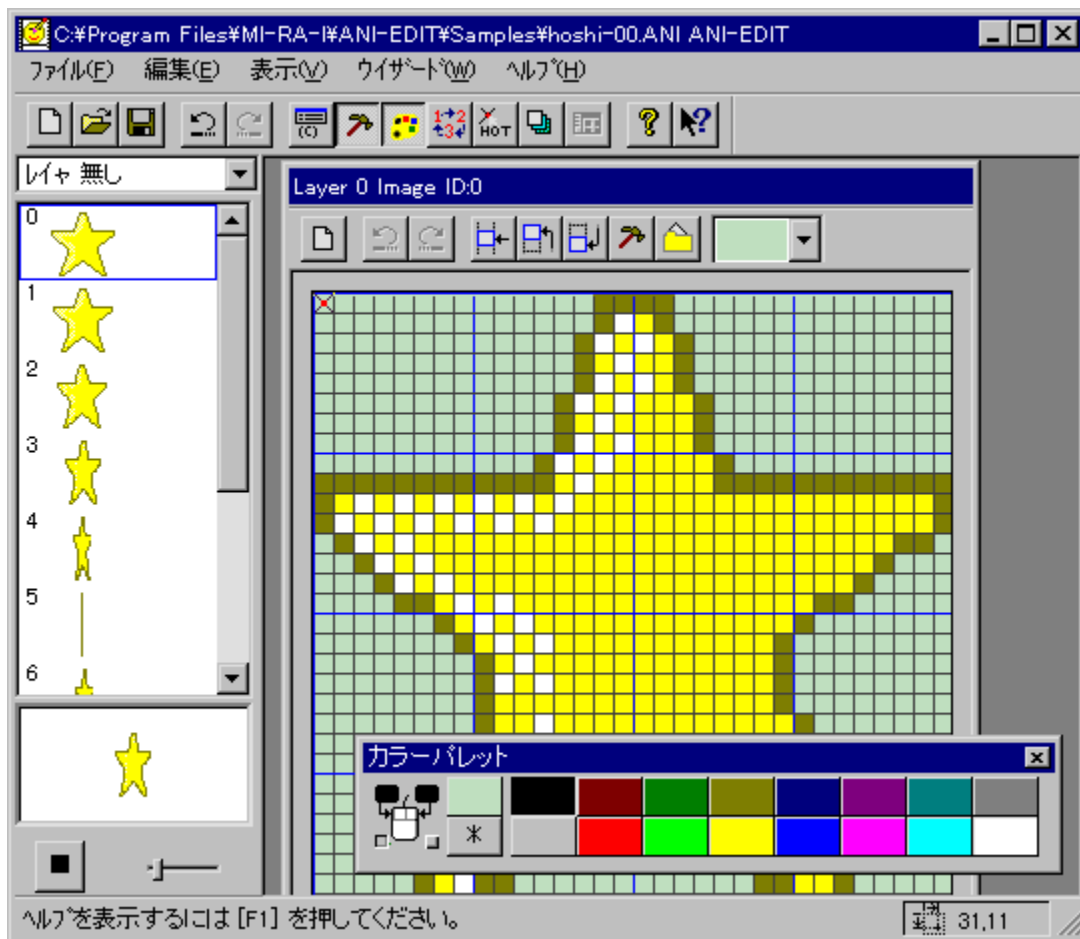





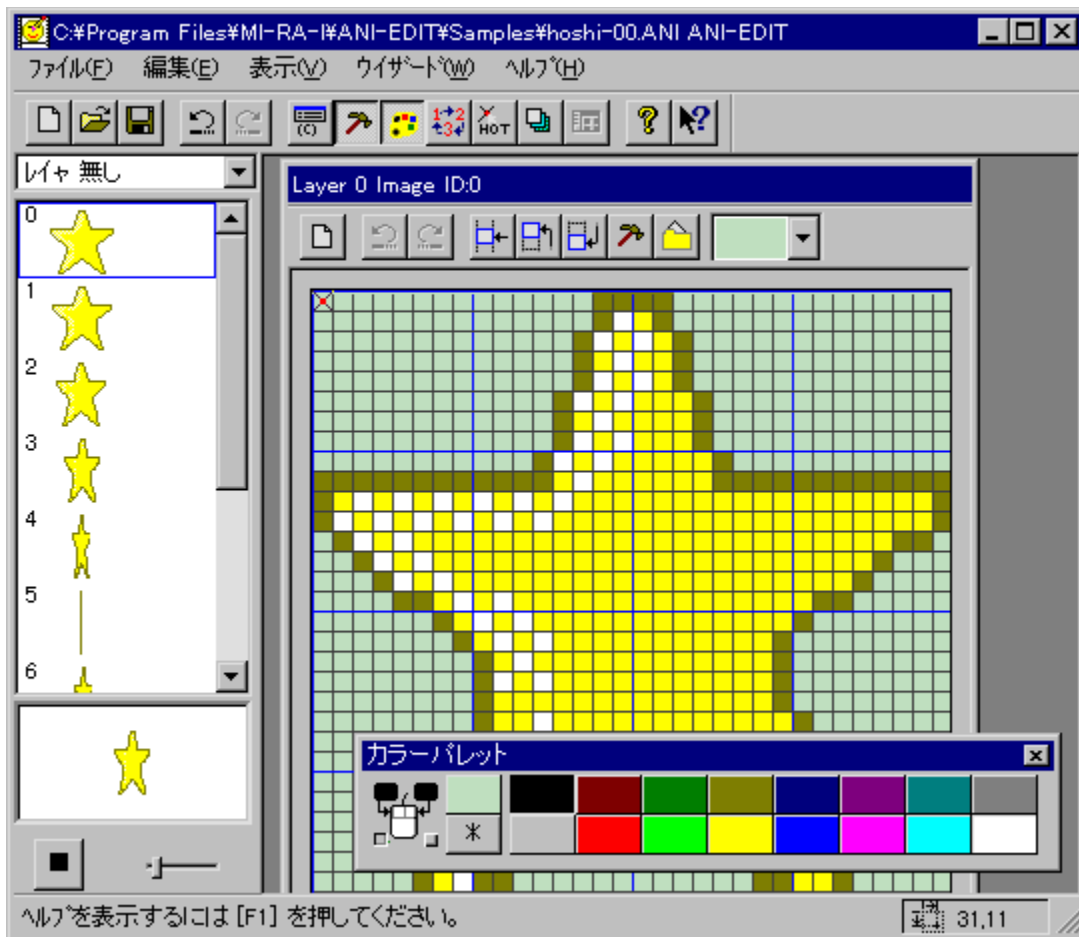

fAjjf[] [fVf#f" fj[] [f<, đŠÉ'P, É[] i[] -, , é, ±, Æ, ¢, Å, «, éf\ftfg, Å, ·[] BŠefRf}, đ^ê-†, , Å·`  
%æ, μ, Å[] i[] -, , éŠi- {<@ "\, É%Å, !, Å[] AfEfBfU[] [fh, É, æ, è[] AfefLjXfgfAjjf[] [fVf#f" [] A%æ'æ, ì  
%ñ" ] [] A%æ'æA, ©, ç%æ'æB, Ö, Ì·Í%» [] ASg' å[] k[] -, È, Ç, Ì "AZêÆø%É, đ, ©, -, é, ±  
, Æ, ¢, Å, «, Ù, ·[] B, Ù, ½[] AfAjjf[] [fVf#f" fj[] [f<, đfAjjf[] [fVf#f" GIF, âfAfCfRf" , É·İŠ, , é, ±, Æ, à%Å"\  
, Å, ·[] B

DISC1:\OLSWINDOWS\AEV221GL

fC“fXfg [f, lŽA s

# ,Q,T,U F Ĩ%žfAfCfRf“fGfffBf^ uKH IconStudio98 v

fCf“fXfg [f<,ižÀ s

%œ-ÊfCf [fW

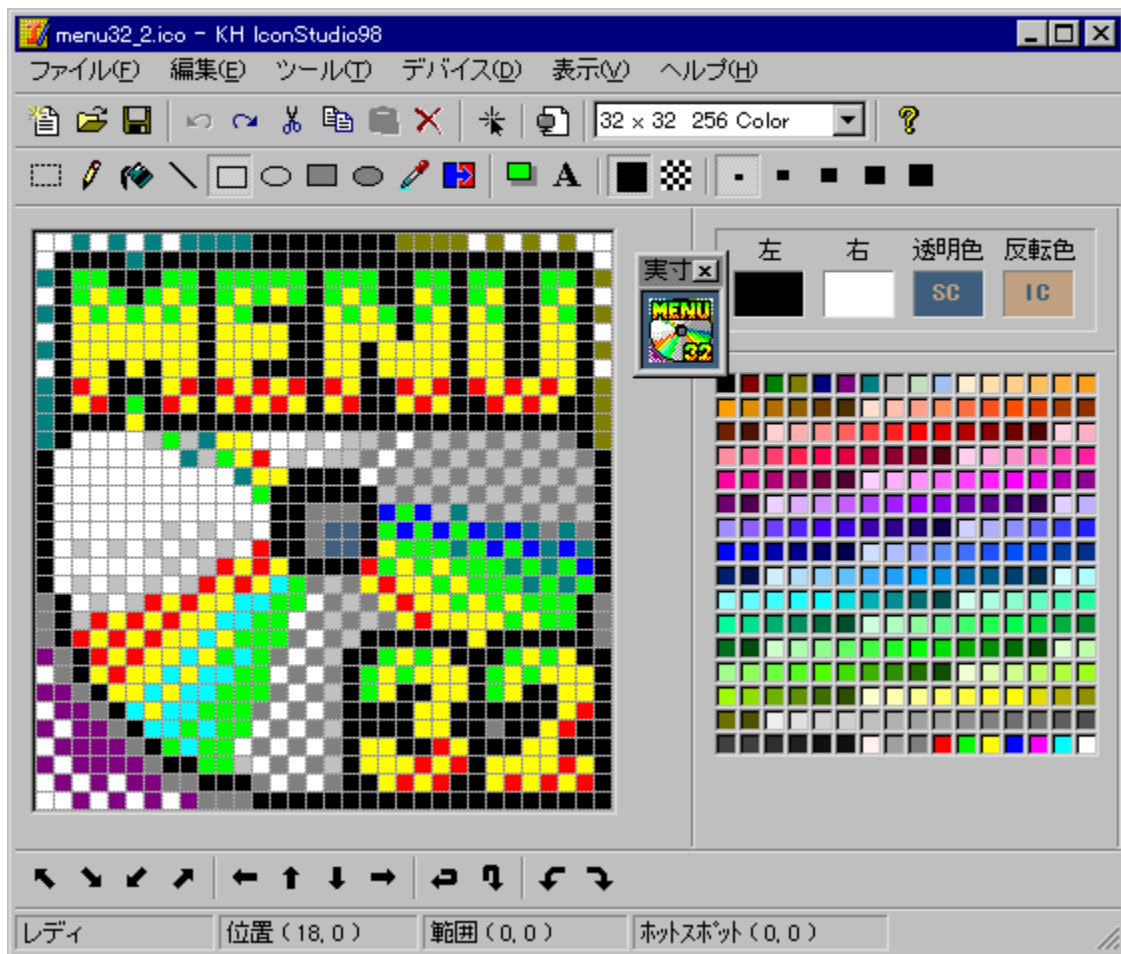



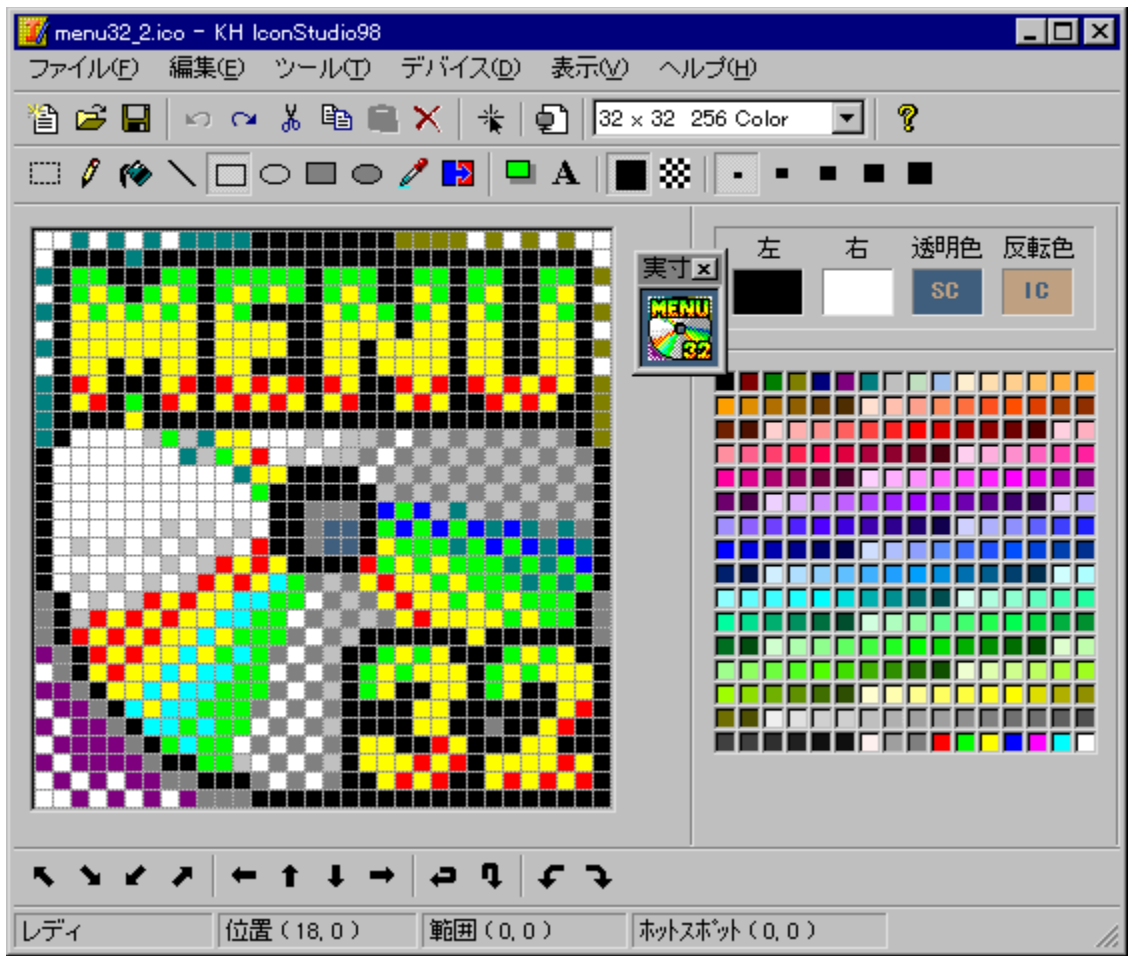

2 F A16 F A256 F A TrueColor, ·, x, Ä, É 'í % ž, μ, ½ A f A f C f R f " , Æ f j [ f < , ð ì ñ - A • Ò W , ·, é f \ f t f g , Å , · B ' ¼ ü , â } Ç ` , ì • ` % æ A • ¶ Ž š , ì " ü - í , É , Ç , Æ , ç , Å , ½ ^ è " È " I , È f O f % o f t f B f b f N f j f t f g , Ì Ž , Å < @ " \ , É % Á , ¡ A " § - ¾ F A " ½ " ] F , ì Ý ' è A f p f Ç f b f g , ì " Ç , Ý ' , « , â Å " K % o » , Æ , ç , Å , ½ f A f C f R f " , â f j [ f \ f < , ð ì ñ - , ·, é , ì , É • Ò - ~ , È < @ " \ , ð f T f | [ f g , μ , Å , ç , Û , · B

@ Ú , μ , í A I C O S T D 1 5 . T X T , ð , ² — , , ¾ , ¾ , ç B



DISC1:\OLSWINDOWS\COSTD15

fC“fXfg [f, lŽA s

,d,w,dfAfCfRf“□’,«Š·,!fc□[f<□uKH IconRewrite98□v

fC“fXfg□[f<,iŽÀ□s

%œ-ÊfCf□□[fW



Žû~^ftfHf<f\_

DISC1:\OLS\WINDOWS\ICONRW11

---

0iž0

<'-{ 0E-3/4

<http://www.vector.co.jp/authors/VA007769/>

---

“à—e

ŽÀ@sftf@fCf<AfRf“fgf[]f<fpfif<,È,Ç,lfAfCfRf“,đA•Ê,lfAfCfRf“,É‘,«Š·,|,é,½,ß,lf<[]f<, Å,·B

@Ú,μ,,ÍAICONRW11.TXT,đ,<sup>2</sup>—,.,<sup>3/4</sup>,<sup>3</sup>,čB

---

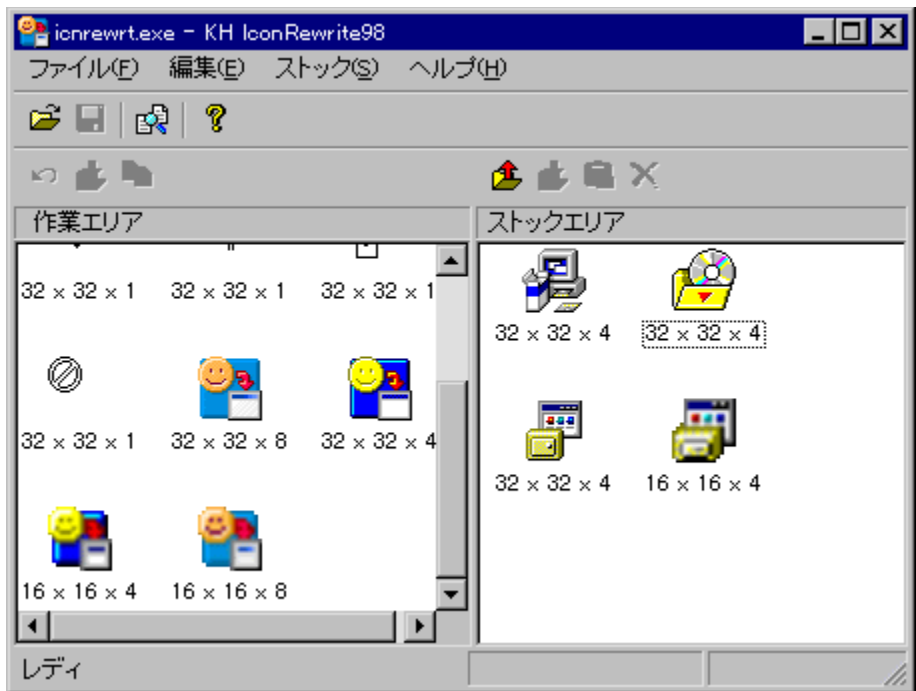

ŽÀ sftf@fCf< AfRf“fgf [f<fpf]f<, È, Ç, ìfAfCfRf“, ð A•Ê, ìfAfCfRf“, É‘, «Š·, ì, é, ½, ß, ìfc [f<, Å, · B

@Ú, μ, í AICONRW11.TXT, ð, <sup>2</sup>—, , <sup>3</sup>/<sub>4</sub>, <sup>3</sup>, ç B

DISC1:\OLSWINDOWS\CONRW11

fC“fXfg [f, lŽA s



# “¼<@ŽífAfCfRf” • İŠ·fc[]f<[]uKH MacIcon Finder[]v

fCf“fXfg[]f<,İŽÀ[]s

%œ-ÊfCf[][]fW



Žû~^ftfHf<f\_

DISC1:\OLS\WINDOWS\MACFND11

---

0iž0

<'-{ 0E-3/4  
<http://www.vector.co.jp/authors/VA007769/>

---

“à—e

Macintosh 0AFM-TOWNS 0AOS/  
2 0AHP200LX, ÌfAfcfRf“ftf@fcf<, ð 0AWindows, ÌfAfcfRf“CE`Ž®, É•İŠ., ., éfc 0[f<, Å, · 0Bfhf  
%0fbfO&fhf 0fbfv, â 0AftfHf<f\_, ðŽw`è, µ, ÄTfuftfHf<f\_, ðŠÜ, ß, Ä^êŠ+“Ç, Ý 0ž, Ý, È, Ç, ð 0s, È, x  
, ±, Æ, 0, Å, «, Ü, · 0B, Ü, ½ 0Af`f... 0[f`f... 0[f}fEfXCE³<Cfj 0[f<, Ì•İŠ·, à 0s, È, x, ±, Æ, 0, Å, «, Ü, · 0B

0@ 0Ú, µ, ., Í 0AMACFND11.TXT, ð, ²—, ., 3/4, 3, ç 0B

---

Žg—p—ç<à

800%0~

---



MacintoshAFM-TOWNSAOS/

2AHP200LX,ifAfcfRf"ftf@fCf<,đAWindows,ifAfcfRf"Ā`Ž@,É•İŠ;,;éfc[f<,Å,·Bfhf  
%fbfO&fhf[fbfv,âAftfHf<f\_,đŽw'è,μ,ĀTfuftfHf<f\_đŠÜ,ß,Ā^êŠ‡"Ç,Yž,Y,É,Ç,đs,É,±,  
,Æ,<sup>a</sup>,Ā,«,·B,Ü,½Af`f...[f`f...[f}]fEjXĀ<sup>3</sup><Cj[f<,İ•İŠ,às,É,±,Æ,<sup>a</sup>,Ā,«,Ü,·B

@Ú,μ,íAMACFND11.TXT,đ,<sup>2</sup>—,.,<sup>3</sup>/<sub>4</sub>,<sup>3</sup>,çB

DISC1:\OLSWINDOWS\MACFND11

fC“fXfg [f, lŽA s

# FlyingJump3 Ver.0.08

fCf“fXfg□[f<,iŽÀ□s

%œ-Êfcf□□[fw



žû~^ftfHf<f\_

---

## žò

fTf“ftf%fbfg  
<http://www.bekkoame.ne.jp/~sunflat/>

---

## “à—e

'É  
%öfpfYf·fAfNfVf#f“fQ[f€AFlyingJump,ì3D”Å,Å,·BŽå|CEöppsf^fbfgCEN,ð'€ì,μAf  
Wfff“fv'ä,â^U“®,·,é°,É,Ç,ð<ìŽg,μ,ÄAfgefQ,ð,©,í,μ,É,<sup>a</sup>çfnf“fo[fK[ðW,ß,Ü,·B•W  
€,ìfXfe[fW,ì,Ü,©Af[fU[,<sup>a</sup>ì—,μ,½ftfj[fN,É'Ç%ÁfXfe[fW,<sup>a</sup>½,<sup>3</sup>,ñ“~«,<sup>3</sup>,ê,Ä,ç  
,Ü,·B

@Ú,μ,íAREADME.TXT,ð,<sup>2</sup>—,.,<sup>3</sup>/<sub>4</sub>,<sup>3</sup>,çB

---

## Žg—p—z'à

1,500%~

---



RGB HAL 512x384x16  
22 fps



**STAGE**

**1  
LEFT  
5**



Flgjnjlump  
glump3Flgi

'É

%oöfpfYf<fAfNfVf#f“fQ[f€[AFlyingJump,ì3D”Å,Å,·BŽå[CEöfpfsf^fbfgCEN,ð‘€[ì,μ[AfWfff“fv’ä,â  
^Ú“®,,é°,É,Ç,ð<ìŽg,μ,Å[AfgfQ,ð,©,í,μ,È,ª,çfnf“fo[fK[f,ð[W,ß,Ú,·B•W[€  
,ìfXfe[fW,ì,Ù,©[Aft[fU[f,ª[ì[¬,μ,½ftfj[fN,È‘Ç%oÁfXfe[fW,ª,½,,ª,ñ“~[«,ª,ê,Ä,ç,Ü,·[B

[@Ú,μ,í[AREADME.TXT,ð,²—,.,¾,³,ç[B

DISC1:\OLSWINDOWS\FLY3\_008

fC“fXfg [f, lŽA s

# 3DMapDesigner for FlyingJump3 Ver.0.08/FJ3 Packager Ver.0.01

fCf“fXfg□[f<,iŽÀ□s

%oæ-ÊfCf□□[fW



Žŭ~^ftfHf<f\_

DISC1:\OLS\WINDOWS\FJ3ED008

---

□ižò

ftf“ftf%ofbfg  
<http://www.bekkoame.ne.jp/~sunflat/>

---

“à—e

uFlyingJump3v,lf}fbfv,ði□—,·,é,½,ß,ìfc□[f<,Å,·□Bf}fbfv,ði□—,·,é3DMapDesigner,  
Æ□A□i□—,μ,½•j□”,lf}fbfv,ð,Ü,Æ,ß,ÄFlyingJump3,lfXfe□[fWftf@fCf<,É,·,éF]3  
Packager,<sup>a</sup>ŠÜ,Ü,ê,Ä,ç,Ü,·□B

□@□Ú,μ,í□AREADME.TXT,ð,<sup>2</sup>—,·,<sup>3</sup>/<sub>4</sub>,<sup>3</sup>,ç□B

---





uFlyingJump3v,lf}fbfv,điñ,·,é,½,ß,ìfc[f<,Å,·Bf}fbfv,điñ,·,é3DMapDesigner,ÆAñ,·,μ,½·;ñ”,lf}fbfv,đ,Ü,Æ,ß,ÄFlyingJump3,lfXfe[fWftf@fCf<,É,·,éFJ3 Packager,ªSÜ,Ü,ê,Ä,ç,Ü,·B

@Ú,μ,íAREADME.TXT,đ,<sup>2</sup>—,.,<sup>3</sup>/<sub>4</sub>,<sup>3</sup>,çB

DISC1:\OLSWINDOWS\FJ3ED008

fC“fXfg [f, lŽA s

# ff" f%ofCf" Ef\ftfg @fefXf^ [ Ver2.0

fc" fXfg [f<,iŽA s

%œ-ÉfCf [fW



Žû~ ^ftfHf<f\_

DISC1:\OLS\WINDOWS\TRY20

---

## žò

è•l@-î-Y

<http://village.infoweb.ne.jp/~fwhy7127/index.htm>

---

## à-e

f\_fEf“f[]fh,μ,½,èŽGŽ[],l•t~^,©,ç“üŽè,μ,½fj“f%ofCf“f\ftfg,đ^èŽŽ“l,ÉŽÀ[]s,μ[]AŽg—  
pĀ,à,Ā,ì[]ó‘Ō,É-β,·,±,Ā,Ā,«,é\ftfg,Ā,·[]B^3[]kftf@fCf<,đ^èŽžftfHf<f\_,É“WŠJ,μ,ĀfefXfgŽÀ[]s,μ,½Āă[]A[]’,«Š·,|,ç,ê,½fVfX  
fef€,l[]Y’è,đ,à,Ā,É-β,μ,½,è[]A[]ì[]¬,3,ê,½ftf@fCf<,âftfHf<f\_,đ[]í[]œ,·,é,±  
,Ā,Ā,«,Ü,·[]B’ĀŽ©,lfCf“fXfg[]f%o[][,đŽ[],Ā,Ā,ç,é\ftfg,É,à[]A, ,é’ö“x’î%ž,μ,Ā,ç,Ü,·[]B

[]@[]Ú,μ,,í[]AREADME.TXT,đ,2—,3/4,3,ç[]B

---

## Žg-p-ž<à

1,500%~

---



f\_fEf“f□□[fh,μ,½,èŽGŽ□,ì•t~^,©,ç“üŽè,μ,½fjf“f%ofCf“f\ftfg,ð^èŽŽ“l,ÉŽÀ□s,μ□AŽg—  
pCEã,à,Æ,ì□ó’Ô,É-ß,·,±,Æ,ª,Å,«,é\ftfg,Å,·□B^3□kftf@fCf<,ð^èŽŽftfHf<f\_,É“WŠJ,μ,ÄfefXfgŽÀ□s,μ,½CEã□A□’,«Š,·,l,ç,è,½fVfXfef€  
,ì□Y’è,ð,à,Æ,É-ß,μ,½,è□A□ì□¬,³,è,½ftf@fCf<,âftfHf<f\_,ð□í□œ,·,é,±  
,Æ,ª,Å,«,Ü,·□B’ÆŽ©,ìfCf“fXfg□[f%o□[,ðŽ□,A,Ä,ç,é\ftfg,É,à□A, ,é’ö“x’í%ož,μ,Ä,ç,Ü,·□B

□@□Ú,μ,,í□AREADME.TXT,ð,²—,,¾,³,ç□B

DISC1:\OLSWINDOWS\TRY20



fC“fXfg [f, lŽA s

# MIDown (,Ü,Æ,ß,Ä^ê“x,Éf\_fEf“f□□[fh) for MS-Windows 95/NT

fCf“fXfg□[f<,iŽÀ□s

%œ-ÉfCf□□[fW

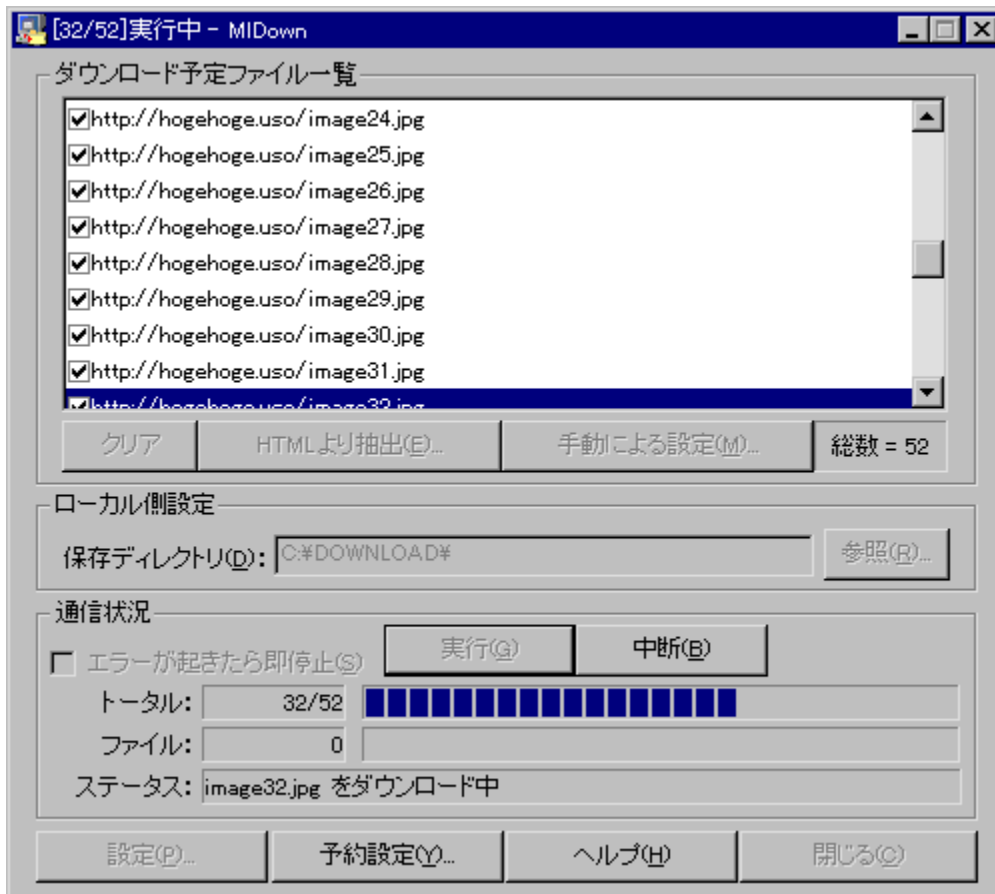

Žů~^ftfHf<f\_

DISC1:\OLS\WINDOWS\MIDW095

---

ŕižÒ

Wan

---

“à—e

WWWã,ìftf@fCf<,ðAŠÈ'P,É,Û,Æ,ß,Äf\_fEf“f[]fh,·,é,½,ß,ìftfg,Å,·Bftf@fCf<,ª, ,éWe  
bfy[]fW,ìURL,ðŽw'è,µ,ÄAf\_fEf“f[]fh,·,éftf@fCf<,ðŠg'£Žq,Å'Šo,Å,«,é,Û,©A'ÎÛ,Æ,  
È,éftf@fCf<,ª~A"Ôiimage01.jpeg`image50.jpeg,È,Çj,ìê[]‡,ÍŽè“®,ÅÝ'è,·,é,±  
,Æ,à,Å,«,Û,·BÝ'è,ìfEfBfU[]fhÈ`Ž®,Ås,È,ì,é,½,ßA%oSŽO,Å,àŠÈ'P,É—  
~,µ,çftf@fCf<,ðf\_fEf“f[]fh,Å,«,Û,·B

[]@[]Ú,µ,,í[]AREADME.TXT,ð,<sup>2</sup>—,,<sup>3</sup>/<sub>4</sub>,<sup>3</sup>,ç[]B

---

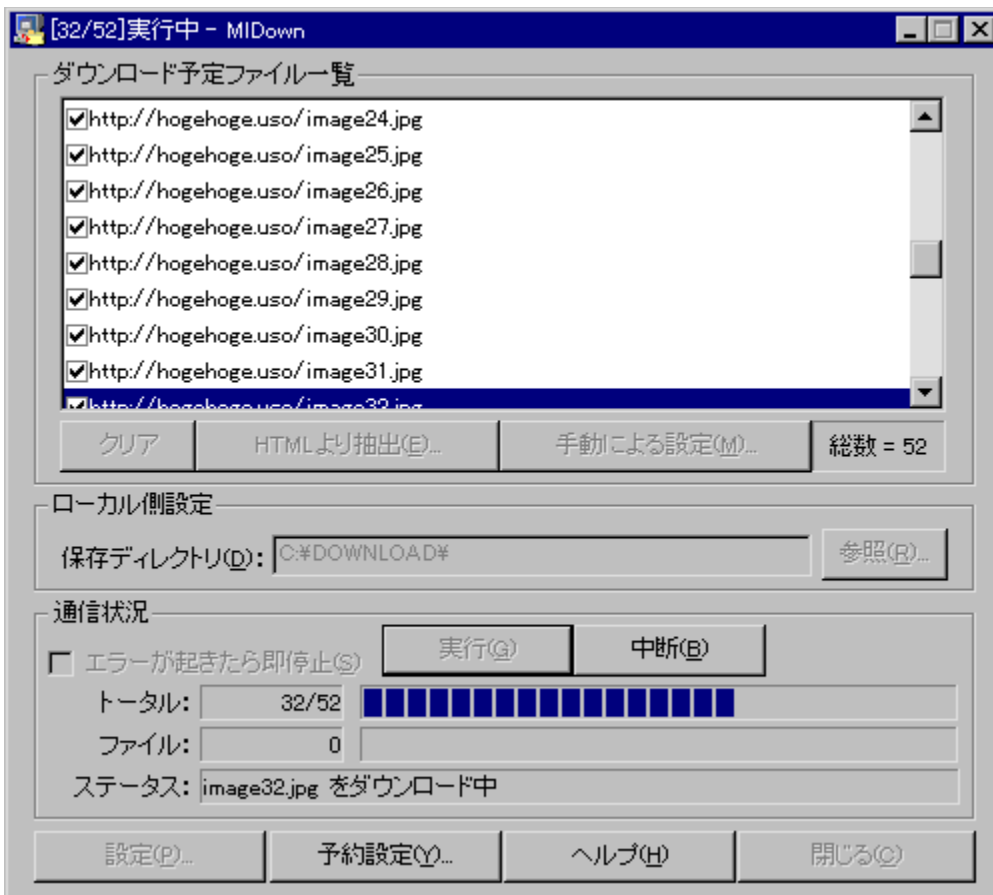

WWWä,iftf@fCf<,ðAŠÈ'P,É,Ü,Æ,ß,Äf\_fEf"f[]fh,·,é,½,ß,if\ftfg,Å,·Bftf@fCf<,ª, ,éWebfy[]fW,ìU  
RL,ðŽw'è,µ,ÄAf\_fEf"f[]fh,·,éftf@fCf<,ðŠg'£Žq,Å'Š[]o,Å,«,é,Ü,©A'í[]Ü,Æ,É,éftf@fCf<,ª~A"Ô[]i  
mage01.jpeg`image50.jpeg,É,Ç[]j,ìé[]‡,ÍŽè"®,ÅY'è,·,é,±  
,Æ,à,Å,«,Ü,·B[]Y'è,ífEfBfU[]fhE`Ž®,Å[]s,É,ì,é,½,ßA[]%o[]SŽÒ,Å,àŠÈ'P,É—  
~,µ,çftf@fCf<,ðf\_fEf"f[]fh,Å,«,Ü,·B

[@Ú,µ,íAREADME.TXT,ð,²—,¾,³,çB

DISC1:\OLSWINDOWS\MIDW095

fC“fXfg [f, lŽA s

# みまりばん Ver 1.10

みまりばん Ver 1.10

みまりばん Ver 1.10 by HiRo



みまりばん Ver 1.10

DISC1:\OLS\WINDOWS\MIHA110

みまりばん



“à—e

“Á’è,lfEjBf“fhfE,ì□ó’Ô,đŠĂŽ<,μ□A•ï%o»<sup>²</sup>, ,Á,½□ê□‡,ÉWAVEftf@fCf<,đ-  
Á,ç,μ,½,è□AfRf}f“fh,đŽÁ□s,·,é,±,Æ,<sup>²</sup>Á,«,éfc□[f<,Á,·□Bf]  
fbfvfAfbfvfEjBf“fhfE,<sup>²</sup>CE»<sup>²</sup>,í,è,½,è□Á,½,è,μ,½,Æ,«□AŽqfEjBf“fhfE,ì□”,<sup>²</sup>•ï,í,Á,½,Æ,«□A  
fEjBf“fhfE,lf^fCfjf<<sup>²</sup>•ï%o»<sup>²</sup>,μ,½,Æ,«<sup>²</sup>,đCEŸ□o,·,é,±,Æ,<sup>²</sup>Á,«<sup>²</sup>,Ú,·□B’·ŽŽSÓ,©,©,é□^—  
□,đfpfRf”,Á□s,È,π,Æ,«<sup>²</sup>,È,Ç,É□A□I—<sup>1</sup>,đ%o<sup>1</sup>,Á’m,ç,<sup>1</sup>,½,è□A□I—  
<sup>1</sup>CEãWindows,đfVffffbfj\_fEj”,·,é,Æ,ç,Á,½Žg,ç•û,<sup>²</sup>•ï%oÁ”\,Á,·□B



“Á’è,ìfEfBf“fhfE,ìó’Ô,đŠĂŽ<,μA•í%»<sup>a</sup>, ,Á,½ê‡,ÉWAVEftf@fCf<,đ-  
Â,ç,μ,½,èAfrf}f“fh,đŽÀs,·,é,±,Æ,<sup>a</sup>Ā,«,éfc[f<,Ā,·Bf|  
fbfvfAfbfvfEfBf“fhfE,<sup>a</sup>CE»,í,è,½,èĀ,½,è,μ,½,Æ,«AŽqfEfBf“fhfE,ì”<sup>a</sup>•ī,í,Á,½,Æ,«AfeBf“fhfE  
,ìf^fCfjf<,<sup>a</sup>í%»<sup>a</sup>,μ,½,Æ,«,đCEŸo,·,é,±,Æ,<sup>a</sup>Ā,«,·B’·ŽžŠÓ,©,©,é^—,đfpfVrf“,Ās,È,κ  
,Æ,«,È,Ç,ÉA|—<sup>1</sup>,đ%<sup>1</sup>,Ā’m,ç,<sup>1</sup>,½,èA|—<sup>1</sup>CEăWindows,đfvffbfjf\_fEf“,·,é,Æ,ç,Á,½Žg,ç•ú,<sup>a</sup>  
%oĀ”\,Ā,·B

©Ú,μ,íAMIHARI.TXT,đ,<sup>2</sup>—,¾,<sup>3</sup>,çB

DISC1:\OLSWINDOWSMIHA110

fC“fXfg [f, lŽA s

,c,rf}f<f`f[]ffBfAfvfCEfCf,,[] Ver.2.00

fC“fXfg[]f<,iŽÀ[]s

%oæ-ÊfCf[][]fW

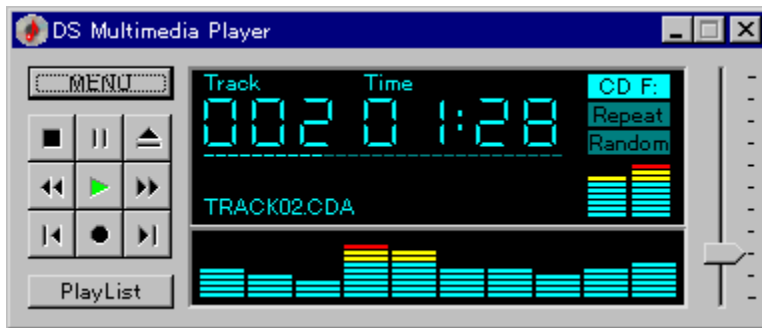

Žû~^ftfHf<f\_

DISC1:\OLS\WINDOWS\DSMP200

---

[]iŽÒ

fff<f^f\ftfg  
<http://www.vector.co.jp/authors/VA013208>

---

“à—e

CD AMIDI AWAVE AAVI AMPEG,È,ÇA,³,Ü,´,Ü,ÈÈ`Ž® ,É'î%ž,µ ACDfgf  
%fbfN,đ'¼ ÚWAVEftf@fCf<,É•İŠ·,·,é,±  
,Æ,à,Å,«,éf}f<f`f ffffBfAfvfÇfCf,, [ ,Å,·B·; ] ,ìÈ`Ž® ,â'½~A'•CD,đ,Ü,Æ,ß,ÄŠÇ—  
 ,Å,«,éfvfÇfCfŠfXfg AfXfyfAfi•Ž! A%žÇE,lfefLfXfgftf@fCf<,đ—  
p^Ó,µ,Å Å ¶ ,Æ“ ~ŽŽ,É•\Ž! ,·,é%žÇE•\Ž! ,È,Ç,İ<@”\,ª ,è,Ü,·BCD,ì~^  
%¹,Í'É i,lfAfjif fO~^%¹,ì,Ù,©,É ACDfhf%fCfu,ª'î%ž,µ,Å,ç,ê,î%¹Ž¿,ì—ò  
%» ,È,µ,É'¼ ÚWAVEftf@fCf<,É,·,é,±,Æ,ª%Å”\,Å,·B

@Ú,µ,Í AREADME.TXT,đ,²—,·,¾,³,ç B

---

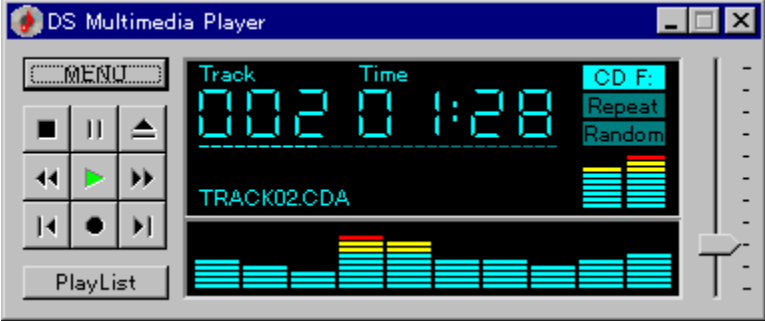



CD AMIDI AWAVE AAVI AMPEG,È,Ç A,³,Ü,´,Ü,ÈÈ`Ž® ,É'í%ž,μ ACDfgf  
%bfN,đ'¼ ÚWAVEftf@fCf<,É•İŠ·,; ,é,±  
,Æ,à,Å,« ,éf}f<f`f ffffBfAfvfÆfCf,, [ ,Å,· B• ; □" ,)È`Ž® ,â'½~A'•CD,đ,Ü,Æ,ß,ÄŞÇ—  
□,Å,« ,éfvfÆfCfŞfXfg□AfxfyfAfi•\Ž!□A%ıŽÈ ,)fefLfXfgftf@fCf<,đ—p^Ó,μ,Ä□Ä□¶,Æ“~Žž,É•\Ž!, ,é  
%ıŽÈ•\Ž!,É,Ç,ı<@”\,², ,è,Ü,· BCD,ı~^%ı¹,ı'Éıı,ıfAfiıf□fO~^%ı¹,ı,Ü,©,É□ACDfhf%ıfCfu,²ı  
%ž,μ,Ä,ç,é,ı%ı¹Žı,ı—ò%ı» ,È,μ,É'¼ ÚWAVEftf@fCf<,É,· ,é,±,Æ,²%ıÄ”\,Å,· □B

□@□Ú,μ,ı □AREADME.TXT,đ,²—, ,³/₄,³,ç□B

DISC1:\OLSWINDOWS\DSMP200

fC“fXfg [f, lŽA s

# fXfs [fh EfLf"fo Ver.3.2 Å,à'¬,ç Ä¶E•Ž!fc [f<I

ftf@fCf<,lfRfs [

Žú~^ftfHf<f\_

DISC1:\OLS\WINDOWS\SPEEDK32

---

ïžò

'â'j•q"V <S'ò<sup>1-3/4</sup>

---

"à—e

ftf@fCf<"Ç,Ýž,Ý,ì'¬,<sup>3</sup>afEfŠ,ìAfvf"fvf<,Èf}f<f`ffffBfAfvfCfCf,, [ ,Å,·BfGfNfXfvf [ [f  
%oo,©,ç,lfhf%ofbfO&fhf [fbfv,È,Ç,É,æ,èAMIDIAAVIAWAVAMOV(—  
vQuickTime)ABMPAJPGAGIFAWMF AICOARLEADIBCE`Ž®,ì%ooæ'œA  
%oo<sup>1</sup>ŠyA"®%ooæ,ð•Ž!AÄ¶,·,é,±,Æ,â,Å,«,Ü,·B'Ppf,È•\  
Ž!AÄ¶,μ,©,Å,«,Ü,<sup>1</sup>,ñ,<sup>2</sup>A,»,ì'ã,í,è•;ŽG,È'€ì,í^êØ•K—v,È,-  
A,ì,â,Å,Æftf@fCf<,ðŠm" F,μ,½,çê¶,È,Ç,É,½,ç,Ö,ñ•Ö—~,Å,·B

@Ú,μ,íAREADME.TXT,ð,<sup>2</sup>—, ,<sup>3/4</sup>,<sup>3</sup>,çB

---

ftf@fCf<"Ç,Ýž,Ý,ì'¬,³,ªEjŠ,ìAfvf"fvf<,Èf}f`f`fffBfAfvfÇfCf,,[] ,Å,·BfGfNfXfvf[]f%o,©,ç,ìfhf  
%o&fO&fhf[]fbfv,È,Ç,É,æ,èAMIDIAAVIAWAVAMOV(—  
vQuickTime)ABMPAJPGAGIFAWMF AICOARLEADIBCE`Ž®,ì%oæ'œA%o¹ŠyA"®  
%oæ,ð•\Ž!AÄ¶,·,é,±,Æ,ª,Å,«,Û,·B'P¶f,È•\  
Ž!AÄ¶,µ,©,Å,«,Û,¹,ñ,ªA,»,'ã,í,è•;ŽG,È'€ì,í^ê∅•K—v,È,-  
A,¿,ã,Å,Æftf@fCf<,ðŠm" F,µ,½,çê¶,È,Ç,É,½,ç,Ö,ñ•Ö—~,Å,·B

@@Ú,µ,íAREADME.TXT,ð,²—,¾,³,çB

DISC1:\OLSWINDOWS\SPEEDK32

ftf@fCf<,lfRfs[]

# Release 1.0.0

fCf“fXfg[f<,iŽÀs

%oæ-ÊfCf[fW

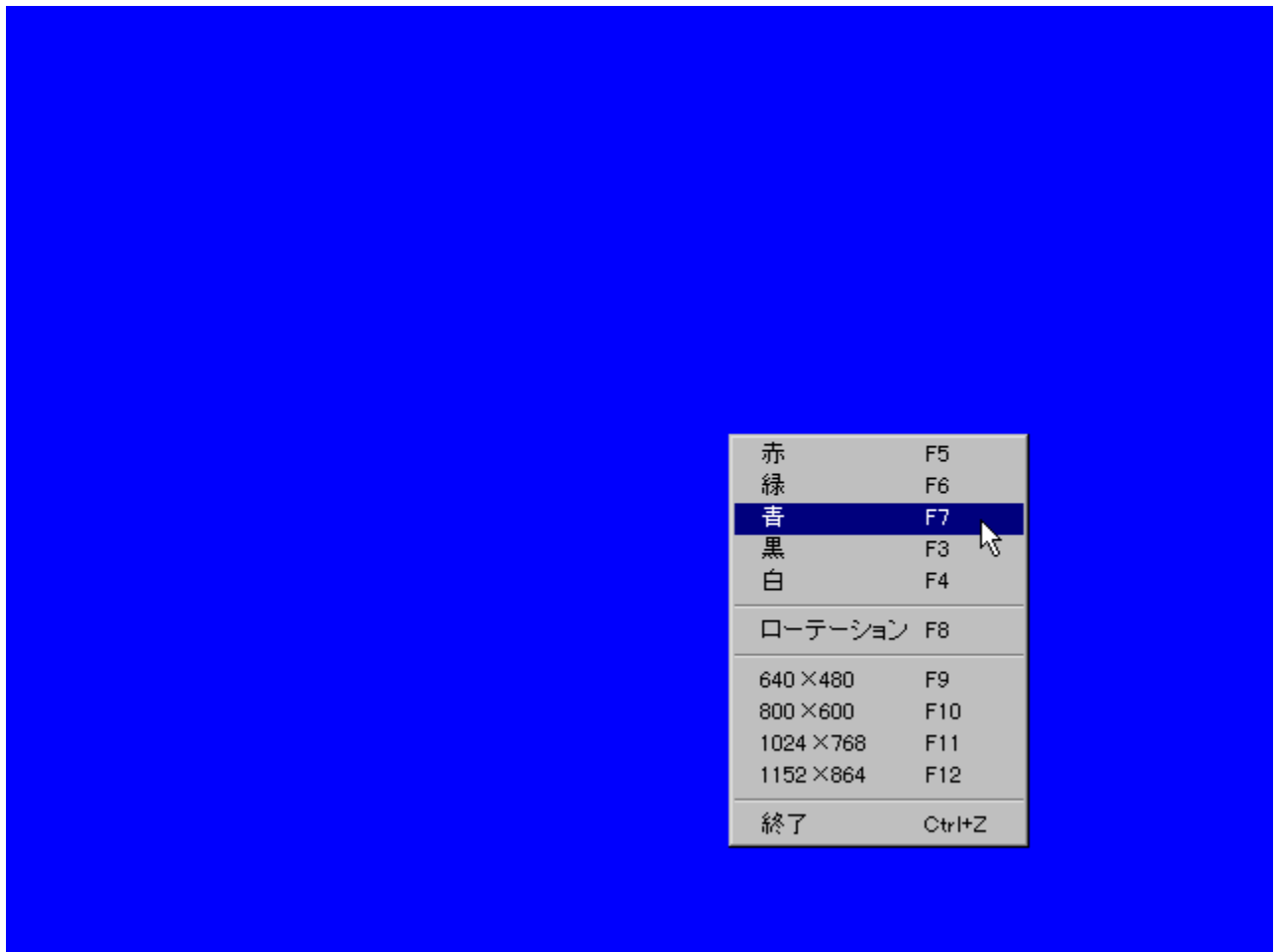



Žů~^ftfHf<f\_

DISC1:\OLS\WINDOWS\CHECK100

---

ŕìžÒ

„Ü,ì,,-

---

“à—e

RGBŠe□F,“,æ,Ń”“□A□•,ì’S%œ-Ê•\Ž!,đ□s,È,±,±,Æ,É,æ,è□Afm□[fgfpf\frf“,ì  
%ot□»fffBfXfvfCfC,lfhfbfg”<sup>2</sup>,□A<P“\_□A□•“\_ìf`fFfbfN,đ□s,È,±f\  
ftfg,Á,•□BŠe□F,đŽ©“®,Áf□□[fe□[fvftf“•\Ž!,•,é,Ù,©□A“Á’è,ì□F,ì,Ý,đ•\Ž!,•,é,±,±,Æ,à%œĀ\  
,Ā,•□B%œ-ÊfTfCfY,í640□~480fhfbfg,©,ç1152□~864fhfbfg,Ü,Ā4’iŠK,ĀŸ’è%œĀ\  
,Ā□A,Ü,Æ,ñ,Ç,lfm□[fgfpf\frf“,Ā—~—p,Ā,«,Ü,•□B

**Plug-**

**in,đŽg,Á,Āftf@fCf<,đfCf“fXfg□[f<,•,é□Ů□AfCf“fXfg□[f<□æ,ÉŽw’è,μ,½ftfHf<f\_,ì  
%œ,É□uTFT\_Chekc□v,Æ,ç,±ftfHf<f\_,<sup>2</sup>□ì□-,<sup>3</sup>,ê,Āfrfs□[,<sup>3</sup>,ê,Ů,•□B**

□@□Ů,μ,,í□AREADME.TXT,đ,<sup>2</sup>—,,<sup>3</sup>/<sub>4</sub>,<sup>3</sup>,ç□B

---

赤	F5
緑	F6
青	F7
黒	F3
白	F4
<hr/>	
ローテーション	F8
<hr/>	
640×480	F9
800×600	F10
1024×768	F11
1152×864	F12
<hr/>	
終了	Ctrl+Z

RGBŠe□F, ",æ,Ñ"'□A□•,)'S%œ-Ê•\Ž!,đ□s,È,±,Æ,É,æ,è□Afm□[fgfpj\frf",ì  
%ot□»fffBfXfvfCefC,lfhfbfg"²,~□A<P" \_□A□•" \_ ,ìf`fFfbfN,đ□s,È,±,æ,  
ftfg,Å,·□BŠe□F,đŽ©"® ,Åf□□[fe□[fvf††"•\Ž!,·,é,Ù,©□A"Á'è,ì□F,ì,Ý,đ•\Ž!,·,é,±,Æ,à%œ"À"\,Å,·□B  
%œ-ÊfTfCfY,í640□~480fhfbfg,©,ç1152□~864fhfbfg,Ù,Å4'íŠK,Å□Y'è%œ"À"\  
,Å□A,Ù,Æ,ñ,Ç,lfm□[fgfpj\frf",Å~—p,Å,«,Ü,·□B  
**Plug-in,đŽg,Å,Åftf@fCf<,đfCf"fXfg□[f<,·,é□Ū□AfCf"fXfg□[f<□æ,ÉŽw'è,μ,½ftfHf<f\_,ì  
%œ,É□uTFT\_Chekc□v,Æ,ç,±ftfHf<f\_,³□ì□¬,³,é,ÄfRfs□[ ,³,é,Ü,·□B**

□@□Ú,μ,,í□AREADME.TXT,đ,²—, ,³/4,³,ç□B

DISC1:\OLSWINDOWSCHECK100

fC“fXfg [f, lŽA s

# WebVf#fbfg Version 1.2.6

fC“fXfg□[f<,iŽA□s

%œ-ÉfCf□□[fW

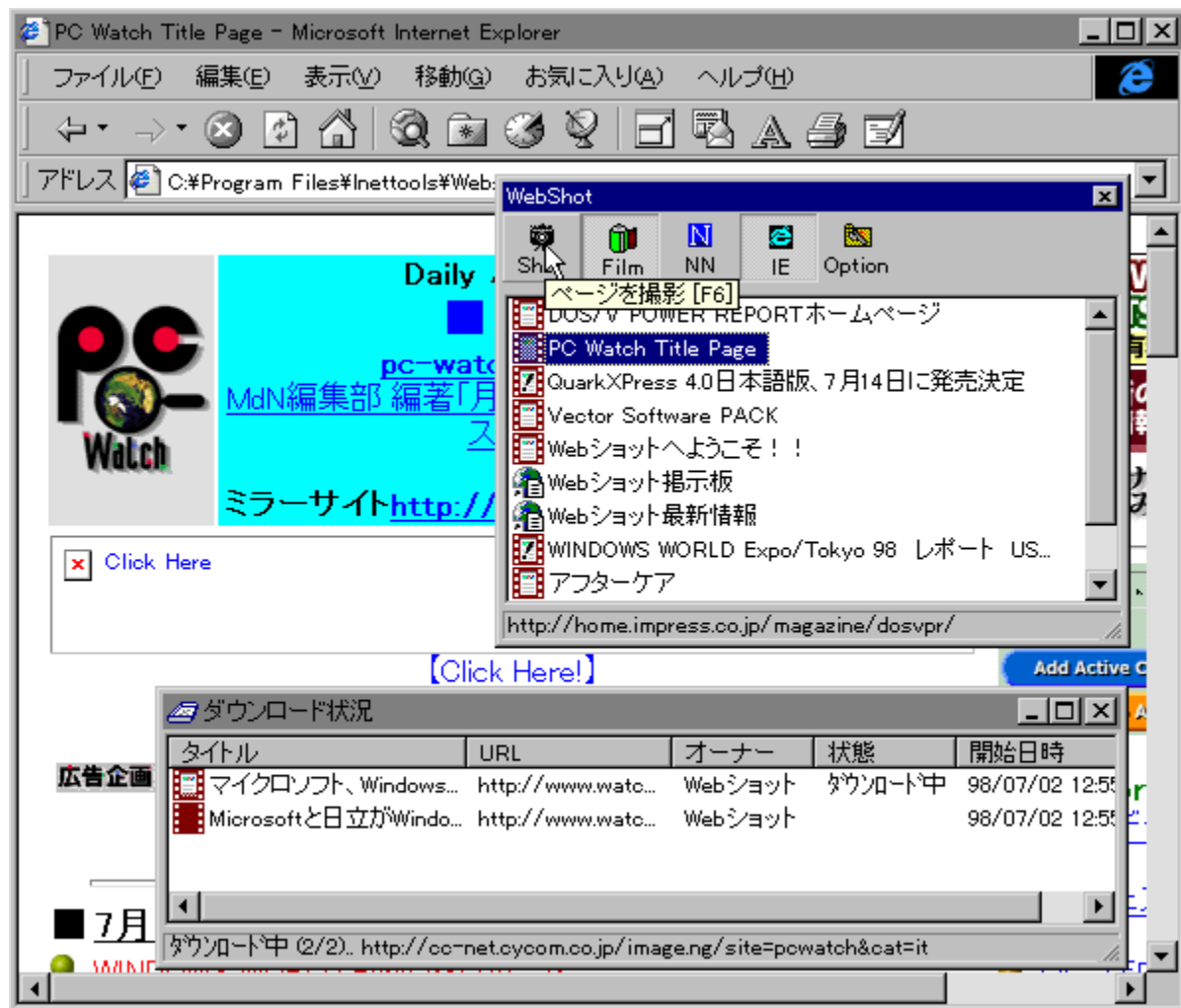

Žů~^ftfHf<f\_

DISC1:\OLS\WINDOWS\WEBST126

---

ŕižò

Š"Ž@%oiŽĐ fffBfAfCfGfX  
<http://www.dis.co.jp/>

---

“à—e

Internet Explorer ANetscape Navigator,È,Ç,ìWebfuf%oofEfU,Å•\Ž|,μ,Ä,ç  
,éWebfy[fW,ð Af[f“fNfSfbfN,ÅŽèÇy,ÉŽ ©•ª,lfhffBfXfN,É•Ú‘ŕ,·,é,±,Æ,ª,Å,«,éŕ  
ftfg,Å,·BWebŽ ©“@ŕ,,%oñf\ftfg,Æ,Í^á,çÇ»ŰŸÇ ©,Ä,ç  
,éfy[fW,¾,¯,μ, ©•Ú‘ŕ,Å,«,Ü,<sup>1</sup>,ñ,<sup>a</sup>A,»,l’ã,í,è•jŽG,ÈŰŸ’è,<sup>a</sup>•K—v,È,-  
ŕA•Ú‘ŕ,μ,½,çfy[fW,ð,»,ìê,ÅŽèÇy,Éf\_fEf“fŕ[fh,·,é,±,Æ,ª%Å“\,Å,·B

---

Žg—p—z<à

2,100%~

---

PC Watch Title Page - Microsoft Internet Explorer

ファイル(F) 編集(E) 表示(V) 移動(Q) お気に入り(A) ヘルプ(H)

アドレス C:\Program Files\Inettools\WebShot

WebShot

Sh... Film NN IE Option

ページを撮影 [F6]

- DOS/V POWER REPORTホームページ
- PC Watch Title Page
- QuarkXPress 4.0日本語版、7月14日に発売決定
- Vector Software PACK
- Webショットへようこそ！！
- Webショット掲示板
- Webショット最新情報
- WINDOWS WORLD Expo/Tokyo 98 レポート US...
- アフターケア

http://home.impress.co.jp/magazine/dosvpr/

Click Here

【Click Here!】

ダウンロード状況

タイトル	URL	オーナー	状態	開始日時
マイクロソフト、Windows...	http://www.watc...	Webショット	ダウンロード中	98/07/02 12:5
Microsoftと日立がWindo...	http://www.watc...	Webショット		98/07/02 12:5

7月

ダウンロード中 (2/2). http://cc-net.cycom.co.jp/image.ng/site=powatch&cat=it



Internet Explorer ANetscape Navigator, È, Ç, ì Webfuf%oofEjU, Å • \Ž, μ, Ä, ç  
, é Webfy [fW, ð Af f“ fNfŠfbfN, Å Ž è Çy, É Ž © • a, ìfn [fhfffBfXfN, É • Û ‘ŕ, ·, é, ±, Æ, a, Å, «, é \f  
ftfg, Å, · BWebŽ © “ ® [„, %oñjftfg, Æ, í ^ á, ç ÇE » [Ý Ç ©, Å, ç  
, éfy [fW, ¾, -, μ, © • Û ‘ŕ, Å, «, Û, ¹, ñ, a [A, », í ‘ã, í, è • j Ž G, É [Ý ‘ è, a • K — v, È, -  
[A • Û ‘ŕ, μ, ½, çfy [fW, ð, », ì [è, Å Ž è Çy, É f fEj “ f [fh, ·, é, ±, Æ, a %o Å “ \, Å, · B

DISC1:\OLSWINDOWSWEBST126

fC“fXfg [f, lŽA s

# Dial-Up Accelerator for Win95J Version 0.6

fCf“fXfg□[f<,iŽÀ□s

%œ-ÉfCf□□[fW



Žû~^ftfHf<f\_



Dial-Up Accelerator for Win95J

**MTU**

ダイヤルアップアダプタ

すべてのキーに適用

設定しない

576

任意の値 296

**RWIN**

設定しない

MSSの乗数を設定

2 10 6

RWIN = 1536

任意の値

**TTL**

x 32 64 128 225

**NDI Cache Size**

0 16 32 64

**Path MTU Discovery**

設定しない

無効

有効

**Path MTU BlackHole Detect**

設定しない

無効

有効

簡易設定

Default 296 576 1006

レジストリ更新(R)

閉じる(C)

Windows 95, TCP/IP, fvf, fgfRf, ì, Ý, è, ð, ï, X, µ, Af, fCf, f, fAfbfv, Ú, ±, Å, ì, p, ft, fH, [f}, f" fX, ð, CE, ü, ã, ã, ³, ¹, é, ±, Æ, ð, Å, «, é, f, ftfg, Å, ·, B, MTU, i, Å, å, "], —, 'P, ^, Ê, j, ARWIN, i, Ž, ó, M, %o, Å, "\, fE, fB, f" f, hfE, fT, fC, fY, j, È, Ç, ì, 'l, ð, Ž, è, "®, Å, Ý, è, Å, «, é, Û, ©, A, , ç, ©, ¶, ß, —, p, ^, Ó, ³, è, ½, „, §, 'l, ð, fZ, f, b, f, g, ·, é, ±, Æ, à, %o, Å, "\, Å, ·, B, -{f, ftfg, ì, f, CE, f, W, f, X, f, g, f, S, ð, ï, X, µ, Û, ·, B, DUACC060.TXT, ð, æ, -, "Ç, Ý, ì, ã, Af, CE, f, W, f, X, f, g, f, S, ì, f, o, f, b, f, N, f, A, f, b, f, v, ð, Ž, æ, Á, Ä, ©, ç, "Ž, g, ç, %o, ², ³, ç, B, Û, ½, -{f, ftfg, ì, Windows 95, ^, È, Š, O, ì, OS, Å, ì, ³, ì, í, É, "®, ì, µ, Û, ¹, ñ, B

©, Ú, µ, ì, ADUACC060.TXT, ð, ², —, , ¾, ³, ç, B

DISC1:\OLSWINDOWS\DUACC060



fC“fXfg [f, lŽA s

# “dŽqfufbfN Ž«□‘fGf“fgfŠ•Ò□W□EŽ«□“□□‡ f\ftfg□@□@EB Editor Ver 1.0

fCf“fXfg□[f<,iŽÀ□s

%œ-ÊfCf□□[fW

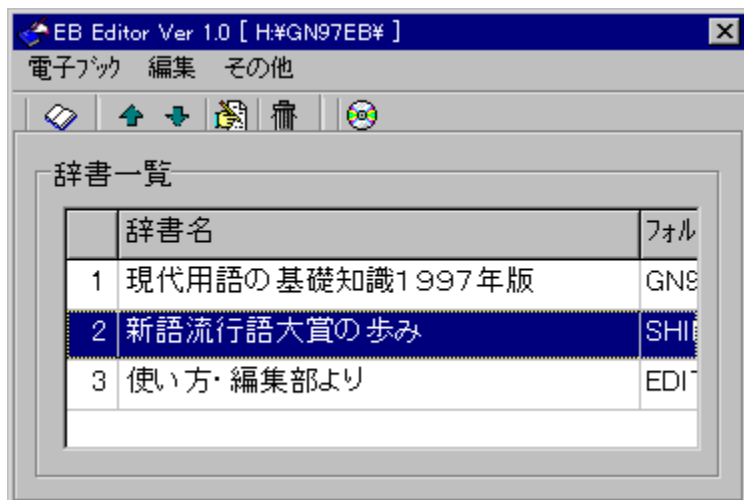

Žû~^ftfHf<f\_

DISC1:\OLS\WINDOWS\EBEDIT10

---

□iŽÒ

“à—e

“dŽqfufbfN,ìŽ«‘fGf“fgfŠiCATALOGftf@fCf·j,đ•ÒW,μA—]CEv,È€-  
Ú,đíœ,μ,½,èA•i”,ìŽ«‘ftf@fCf<,đCE<#μ,ÄCE©,©, ã^ê,Â,ìŽ«‘,Æ,μ,Ä^μ,|,é,æ,κ  
,É,·,é,±,Æ,²,Å,«,éf\ftfg,Å,·B  
“dŽqfufbfNíEBj,É,ì,Ý‘í%ž,μ,Ä,ç,Ü,·BEPWING<KŠi,ìCD-ROM,É,í‘  
%ž,μ,Ä,ç,Ü,¹,ñB

@Ú,μ,,íAReadMe.txt,đ,²—,¾,³,çB

---

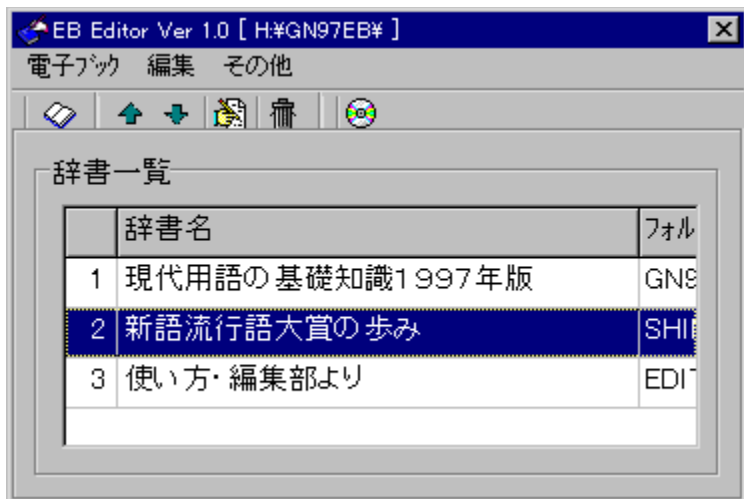

“dŽqfufbfN, iŽ«‘fGf“fgfŠiCATALOGftf@fCf<ij, ð•ÒW, μA—]CEv, È€-  
Ú, ðíœ, μ, ½, èA•i”, iŽ«‘ftf@fCf<, ðCE<†, μ, ÄCE©, ©, ãê, Ä, iŽ«‘, Æ, μ, Ä^μ, i, é, æ, x, É, , é, ±  
, Æ, ð, Ä, «, é\ftfg, Ä, ·B  
“dŽqfufbfN iEBj, É, ì, Ý‘í%ž, μ, Ä, †, Ü, ·BEPWING<KŠi, ìCD-ROM, É, í‘í%ž, μ, Ä, †, Ü, ¹, ñB

©Ú, μ, íAReadMe.txt, ð, ²—, , ¾, ³, †B

DISC1:\OLSWINDOWS\EBEDIT10

fC“fXfg [f, lŽA s

# Qcd for Windows Ver 2.02

fCf“fXfg□[f<,iŽA□s

%œ-ÉfCf□□[fW

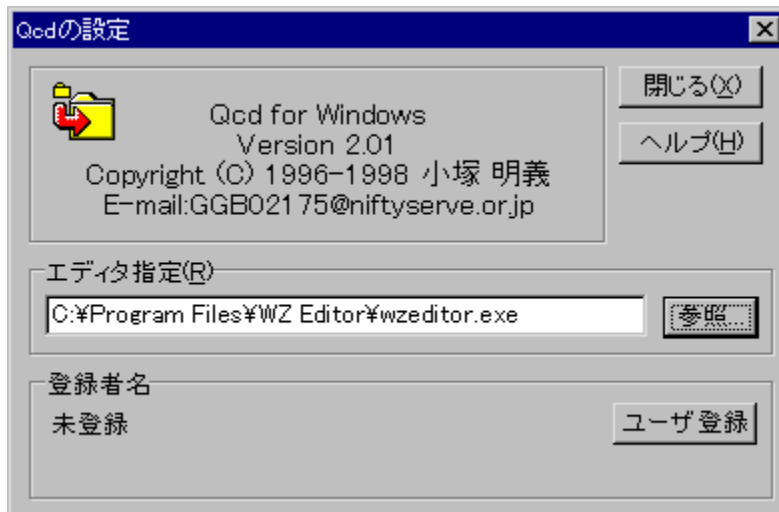

Žû~^ftfHf<f\_

DISC1:\OLS\WINDOWS\QCD202

---

□iŽÒ

□-É□@-¾4<

---



<http://www.na.rim.or.jp/~akozuka/>

---

“à—e

ftf@fCf<,đŠJ,f\_fCfAf□fO,È,Ç,Å□A, ,ç, ©, ¶, ß□Ý'è,µ,½ftfHf<f\_,âftf@fCf<,đfL□[f{□[fh'€□i,ÅŠ  
È'P,ÉŠJ,,±,Æ,³,Å,«,éfc□[f<,Å,·□Bf\_fCfAf□fO,ÉfGfCfŠfAfX□iWIN,È,Ç□j,đ“ü—  
Í,µ,ÄAltfl□[,ÆEnterfl□[,đ“~Žž,É%oÿ,·,Æ□A□Y'èftf@fCf<,Å'è<',µ,½-¼'O□iC:\  
WINDWS,È,Ç□j,É'u,«Š·,í,è,Ü,·□B,Đ,Æ,Å,lfGfCfŠfAfX,É·i□”,lftfHf<f\_□Aftf@fCf<,đžw'è,·,é  
,±,Æ,à%oÅ”\,Å,·□B

□@□Ú,µ,,í□AREADME.TXT,đ,²—,.,³/4,³,ç□B

---

Žg—p—z<à

500%o~

---



ftf@fCf<,đŠJ,f\_fCfAf□fO,È,Ç,Å□A, ,ç, ©,¶,ß□Ý'è,μ,½ftfHf<f\_,âftf@fCf<,đfL□[f{□[fh'€□ì,ÅŠÈ'P,ÉŠJ,-  
,±,Æ,ª,Å,«,éfc□[f<,Å,·□Bf\_fCfAf□fO,ÉfGfCfŠfAfX□iWIN,È,Ç□j,đ“ü—  
Í,μ,ÄAItfL□[,ÆEnterfL□[,đ“~Žž,É%oÿ,·,Æ□A□Y'èftf@fCf<,Å'è<`,μ,½-¼'O□iC:\  
WINDWS,È,Ç□j,É'u,«Š·,í,è,Û,·□B,Đ,Æ,Å,ÍfGfCfŠfAfX,É•i□”,ìftfHf<f\_□Aftf@fCf<,đŽw'è,·,é,±,Æ,à  
%oÅ“\,Å,·□B

□@□Ú,μ,·,Í□AREADME.TXT,đ,²—,·,¾,³,ç□B

DISC1:\OLSWINDOWS\QCD202

fC“fXfg [f, lŽA s

# 800frfbfg“d`i Ver0.8

fCf“fXfg□[f<,iŽA□s

%œ-ÊfCf□□[fW



Žû~^ftfHf<f\_

DISC1:\OLS\WINDOWS\INTCAL08

---

0iž0

0ižR—Y^ê  
<http://www.tcp-ip.or.jp/~ishiyama>

---

“à—e

800frfbfg0i2,ì8000æ0j,Ü,Å,ì0”,ð^μ,π,±,Æ,ª,Å,«,é“d’ifl  
ftfg,Å,·0BSî0”,ð20i0”,©,ç160i0”,Ü,ÅŽ©—R,É0Y’è%0Å\,Å0A•0’Ê,ì0EvŽŽ,¾,¯,Å,í,È,~\_—  
0%0%0ŽŽ0A0Å0—0Eö”{0”0A0Å’â0Eö-ñ0”,à0EvŽŽ,·,é,±,Æ,ª,Å,«,Ü,·0B

0@0Ú,μ,,í0AREADME.TXT,ð,²—,¾,¾,¾,ç0B

---





800frfbfgi2,i800æj,Ü,Å,i",ð^μ,±,Æ,ª,Å,«,é"d'iftfg,Å,·BŠi",ð2i",©,ç16i",Ü,ÅŽ©  
—R,ÉY'è%oÅ"\,ÅA•'Ê,iEvŽZ,¾, -,Å,Í,È, ~—%o%oŽZAAÅ-CEö" { "AA'âCEö-  
ñ",àCEvŽZ,·,é,±,Æ,ª,Å,«,Ü,·B

@Ú,μ,ÍAREADME.TXT,ð,<sup>2</sup>—,¾,<sup>3</sup>,çB

DISC1:\OLSWINDOWS\INTCAL08

fC“fXfg [f, lŽA s

# 「d~b—z<à WCEv for Windows

fCf“fXfg□[f<,iŽÀ□s

%œ-ÊfCf□□[fW

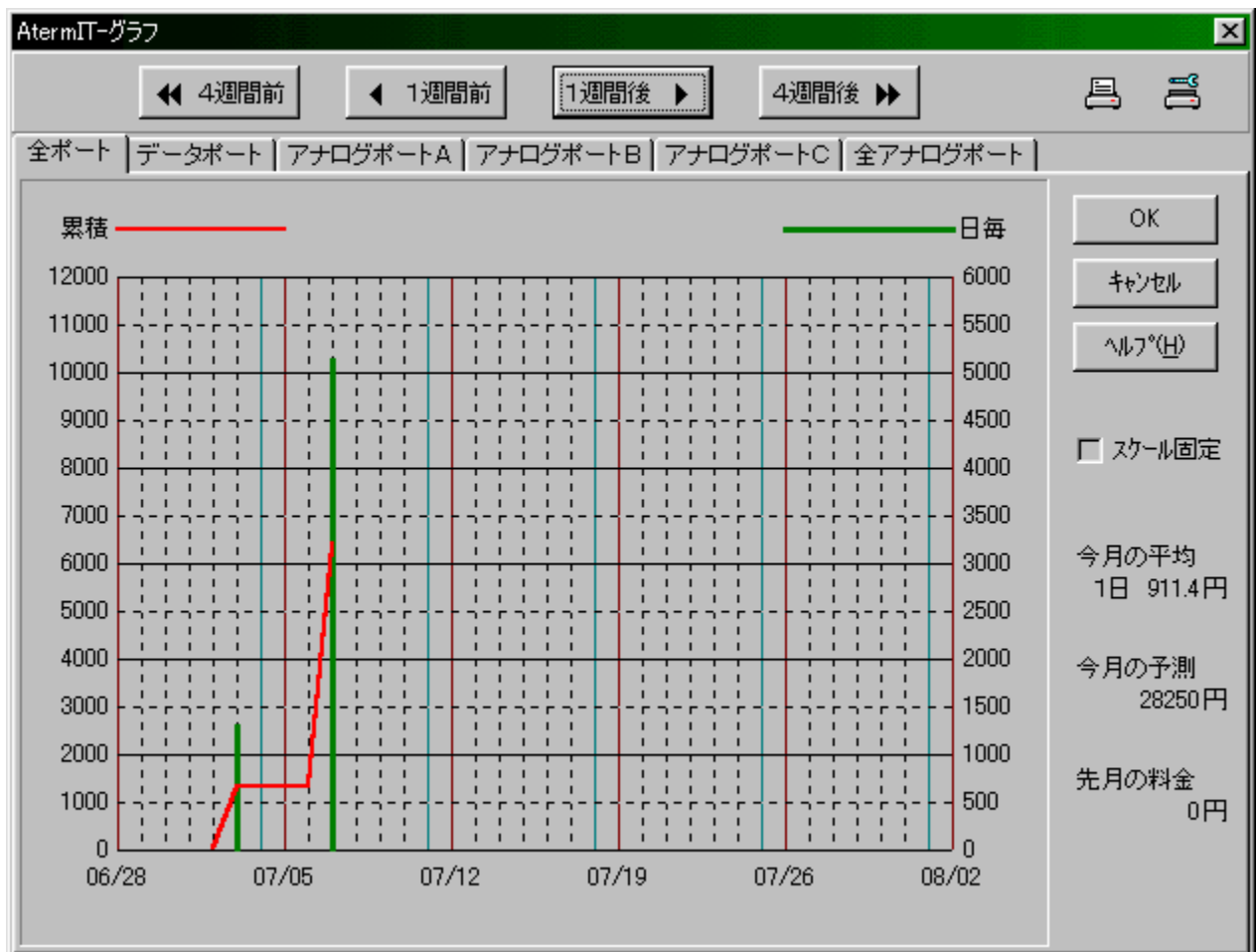

Žů~^ftfHf<f\_

DISC1:\OLS\WINDOWS\IT271ALL

---

□ìŽÒ

□²“;□@'q<v  
<http://www.tohgoku.or.jp/~tomohisa/>

---

“à—e

NEC□»,ìf^□[f~fif<fAf\_fvf^□AAtermIT/IWfVfŠ□[fY,ð,æ,è•Ö—~,ÉŽg,α,½,β,ì\ftfg,Å,·□B“d~b—ì<à,âf\_fCf,,f<fAfbfv,ì□Ú'±—ì<à□A□Ú'±ŽžŠÖ,ì□WÇEv□AUUIf□□[f<,ì'—□M□A'...□M“d~b”Ö□†,ì—š—ð,ì•\Ž!,É,Ç,ð□s,É,α,±,Æ,<sup>a</sup>,Å,«,Ú,·□B

□@□Ú,μ,í□AREADME.TXT,ð,<sup>2</sup>—,.,<sup>3</sup>/<sub>4</sub>,<sup>3</sup>,ç□B

---

Žg—p—ì<à

500‰~

---

◀◀ 4週間前    ◀ 1週間前    1週間後 ▶    ▶▶ 4週間後



全ポート | データポート | アナログポートA | アナログポートB | アナログポートC | 全アナログポート

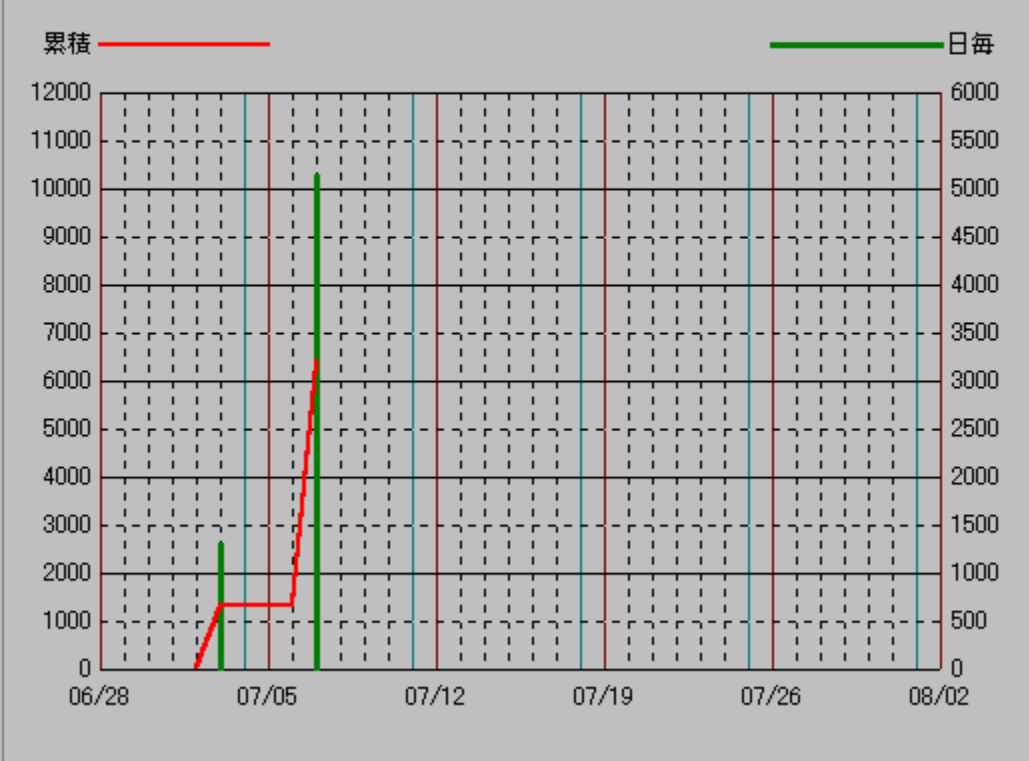

OK  
キャンセル  
ヘルプ(H)

スケール固定

今月の平均  
1日 911.4円

今月の予測  
28250円

先月の料金  
0円

NEC» ,if^ [f~fif<fAf\_fvf^ AAtermIT/IWfVfŠ [fY,ð,æ,è•Ö— ~,ÉŽg,α,½,β,lf\ftfg,Å,·B“d~b—  
¿<à,âf\_fCf,,f<fAfbfv,ìÚ'±—¿<àAÚ'±ŽžŠŎ,ìWCEvAUUIf [f<,ì'—M'A'...M“d~b”Ô†,ì—š—  
ð,ì•Ž!,É,Ç,ðs,É,α,±,Æ,ª,Å,«,Ü,·B

@Ú,μ,íAREADME.TXT,ð,<sup>2</sup>—,.,<sup>3</sup>/<sub>4</sub>,<sup>3</sup>,çB

DISC1:\OLSWINDOWS\IT271ALL



fC“fXfg [f, lŽA s

# ftf@fCf<Š® 'S□í□œf\ftfg Ver1.3

fCf“fXfg□[f<,iŽA□s

%œ-ÊfCf□□[fW

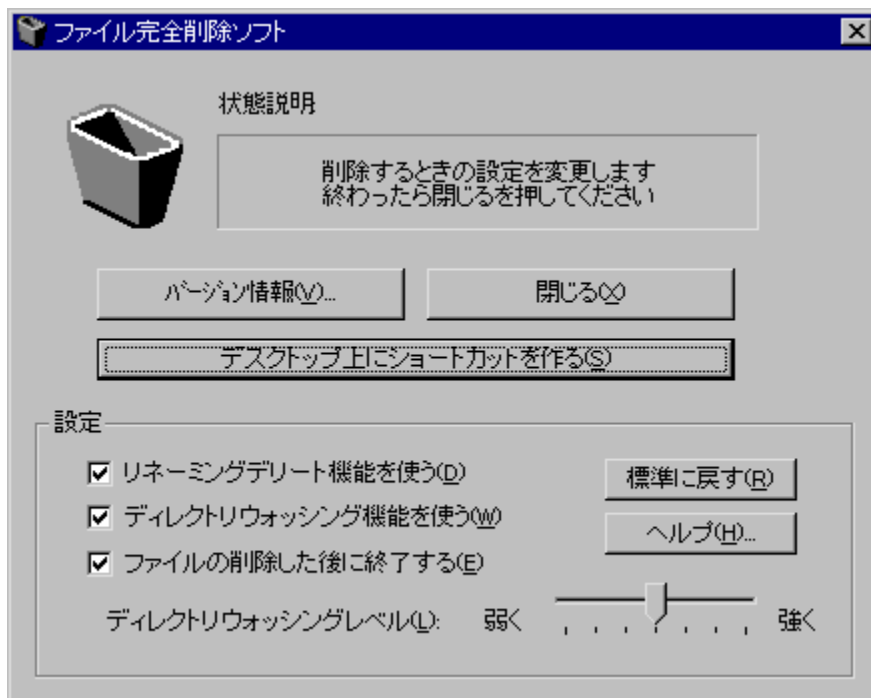

Žú~^ftfHf<f\_

DISC1:\OLS\WINDOWS\RZDEL13D

---

īžò

-Ø<sup>-</sup>  
<http://www.vector.co.jp/authors/VA011153/>

---

“à—e

ftf@fCf<,đŠ®‘S,Éííœ,μAMS-  
DOS,ìUNDELETEfRf}f“fh□Afm□[fgf“ft□[fefBfŠfefB,È,Ç,ìííœftf@fCf<•œŠ^f\  
ftfg,đŽg,Á,Ä,à•œŠ^,Å,«,È,ç,æ,ı,É,·,é\ftfg,Å,·□Bftf@fCf<,đííœ,·,é‘O,Éf\_f~□[.ì•¶Žš—  
ň,Å“h,è,Â,Ô,μ□A•œŠ^,đ•s%oÅ“\,Èó‘Ó,É,μ,Äííœ,μ,Ú,·□B

□@□Ú,μ,í□ARZDEL.TXT,đ,<sup>2</sup>—,.,<sup>3</sup>/<sub>4</sub>,<sup>3</sup>,ç□B

---

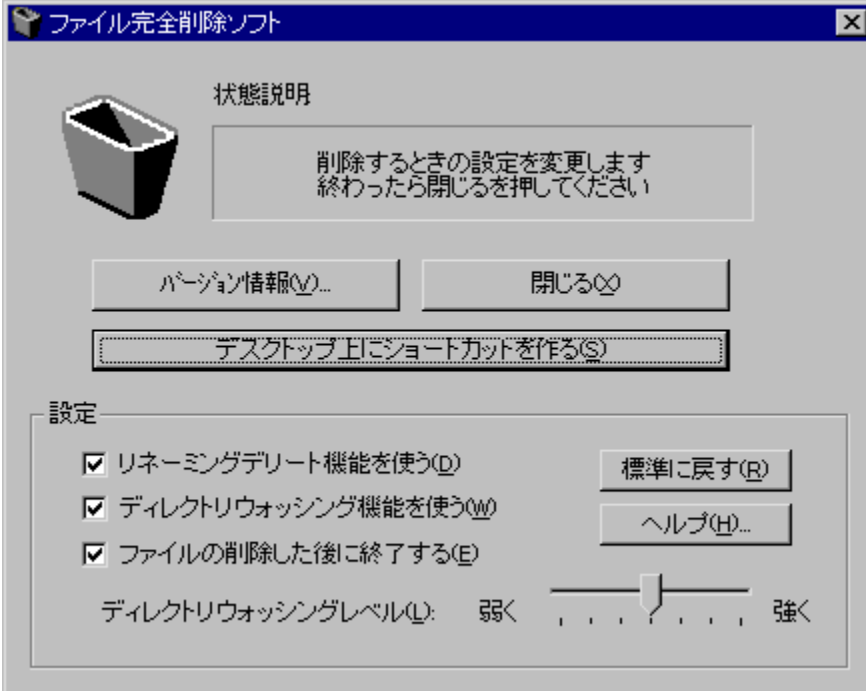



DISC1:\OLSWINDOWS\RZDEL13D

fC“fXfg [f, lŽA s

# LM75/LM78 STATUS for Windows

ƒCƒ“ƒXƒg□[ƒ<,iŽÀ□s

%œ-ÊƒCƒ□□[ƒW

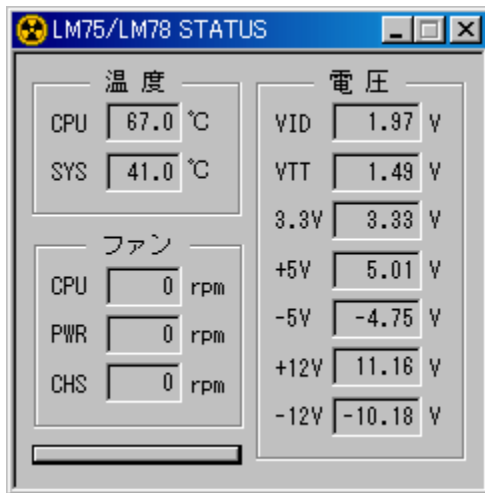

Žû~^ftfHf<f\_

DISC1:\OLS\WINDOWS\WLMST110

---

□ižÒ

PENTIUM 666MHz  
<http://www.geocities.co.jp/SiliconValley/8264>

---



---

“à—e

LM75/LM78,É'î%ž,·,éf}fU[f{[f[h,ì[Aftf@f“,ì%ñ“]”,âCPU,ì  
%o.“x[AŠeŽí“d^3,È,Ç,ìó'Ó,ðWindows[ã,Å•\Ž!,·,éfvf[fOf%of€,Å,·[B  
%o.“x,ª[Ý'è'l,ð'´,!,é,ÆCEx[[,ð[s,È,π<@“\,à, ,è,Ü,·[B  
- {f\ftfg,Ífn[[fhfEjFfA,ð'¼[Ú'€[ì,μ,Ü,·[B•K, .fhfLf...f[f“fg,ð,æ,“Ç,ñ,Å,©,çŽg  
—p,μ,Å,,¾,¾,ç[B

[@[Ú,μ,Í[AWLMSTAT.TXT,ð,²—,¾,¾,ç[B

---

LM75/LM78 STATUS

温度		電圧	
CPU	67.0 °C	VID	1.97 V
SYS	41.0 °C	VTT	1.49 V
		3.3V	3.33 V
		+5V	5.01 V
		-5V	-4.75 V
		+12V	11.18 V
		-12V	-10.18 V

ファン

CPU	0 rpm
PWR	0 rpm
CHS	0 rpm

Progress bar: [ ]

LM75/LM78,Éí%ž,·,éf}fU[f{[fh,ìAftf@f“,ì%ň“]”,âCPU,ì  
%o.“xASeŽí“d^3,È,Ç,ìó’Ö,ðWindowsã,Å•Ž!,·,éfvf[]fOf%of€,Å,·B  
%o.“x,ªÝ’è’l,ð’’,é,ÆEx[][],ðs,È,æ<@”\,à, ,è,Û,·B  
-{f\ftfg,ífn[]fhfEjFfA,ð’¼[]Ú‘€[]ì,μ,Û,·B•K,·fhfLf..f[]f“fg,ð,æ,“Ç,ñ,Å,©,çŽg—p,μ,Ä,-  
,¾,¾,çB

[]@[]Ú,μ,·,í[]AWLMSTAT.TXT,ð,²—,¾,¾,çB

DISC1:\OLSWINDOWSWLMST110

fC“fXfg [f, lŽA s

# Susie Plug-in File for PNG Version 0.05 (Win32) (p)

fCf" fXfg [f<, iŽÀ s

Žú~ ^ftfHf<f\_

DISC1:\OLS\WINDOWS\IFPNG

---

ŕižò

ŕ¹B(ChangTa)  
<http://www.asahi-net.or.jp/~gv9k-setg/>

---

"à—e

Portable Network Graphics ŕiPNG ŕjCE` Ž® , lftf@fCf<, ðSusie, Å"Ç, Ýŕž, P, ½, ß, ìfvf  
%oOfCf", Å, ·ŕB

ŕ@ŕÚ, ŕ, ŕ, ŕ AIFPNG.TXT, ð, ²—, , ¾, ¾, ¾ ŕB

---

Portable Network Graphics iPNG © Ž® ,iftj@fCf<,đSusie,Å“Ç,Ýž,p,½,ß,lfvf%ofOfCf“ ,Å,·B

@Ú,μ,Í AIFPNG.TXT,đ,²—,¾,³,†B

DISC1:\OLSWINDOWS\IFPNG



fC“fXfg [f, lŽA s

# □GŠŪfGfffBf^ ,ìfVfFf<Šg'£ Version 0.06

fCf“fXfg□[f<,ìŽÀ□s

%œ-ÊfCf□□[fW

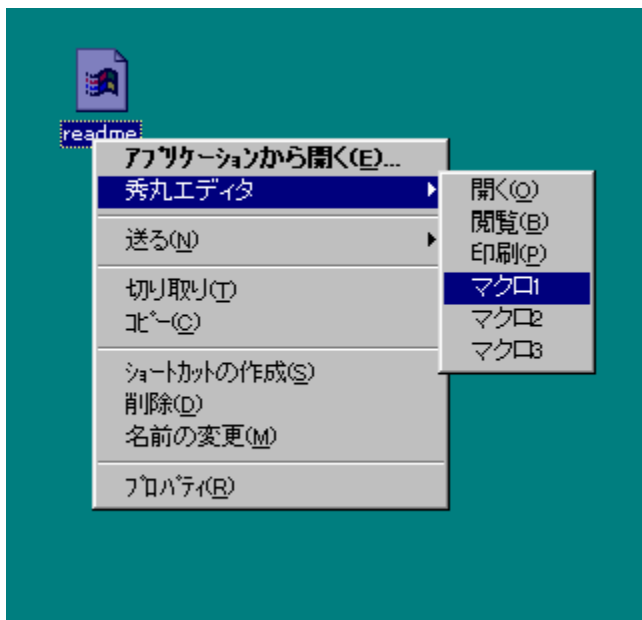

ŽŪ~^ftfHf<f\_

DISC1:\OLS\WINDOWS\hmsx006

---

## İžÒ

,ä,ê,©

<http://www.din.or.jp/~eureka/>

---

## “à—e

fGfNfXfvf[f%o,È,Ç,ì%oEfnfŠfbfN,ÉAfefLfxfgftf@fCf<,ðGŠÛ,ÅŠJ,<@”\,ð’Ç%oÁ,·,é,±  
,Æ,ª,Å,«,éAfVfFf<Šg’£fvfOf%of€,\,·B•ÖW[A%o{—  
A^óü,ì,Û,©A[GŠÛf}fNf,ð“o~^,μ,ÄAftf@fCf<,ðŠJ,ç,½, ,Æ’¼Úf}fNf,ðŽÀs,·,é,±  
,Æ,à%oÁ”\,Å,·B,Û,½AftfHf<f\_,ð’ð,μ,½ê‡,ÍGrep,ª,Å,«,é,æ,α,É,É,Á,Á,ç,Û,·B

[@Ú,μ,ÍAREADME.TXT,ð,<sup>2</sup>—,¼,<sup>3</sup>,çB](#)

---



readme

- アプリケーションから開く(E)...
- 秀丸エディタ ▶
  - 開く(O)
  - 閲覧(B)
  - 印刷(P)
  - マクロ1
  - マクロ2
  - マクロ3
- 送る(N) ▶
- 切り取り(T)
- コピー(C)
- ショートカットの作成(S)
- 削除(D)
- 名前の変更(M)
- プロパティ(R)

fGfNfXfvf[f%o,È,Ç,ì%oEfnfŠfbfN,ÉAfefLfxfgftf@fCf<,ðGŠÛ,ÅŠJ,<@”\,ð’Ç%oÁ,·,é,±  
,Æ,ª,Å,«,éAfVfFf<Šg’£fvfOf%of€,Å,·B•ÓWPA%o{——  
A^óü,ì,Û,©A[GŠÛf}fNf,ð“o~^,μ,ÅAftf@fCf<,ðŠJ,ç,½, ,Æ’¼Úf}fNf,ðŽÀs,·,é,±,Æ,à  
%oÅ”\,Å,·B,Û,½AftfHf<f\_,ð’l’ð,μ,½ê‡,ÍGrep,ª,Å,«,é,æ,π,É,È,A,Å,ç,Û,·B

@Ú,μ,íAREADME.TXT,ð,<sup>2</sup>—,.,<sup>3</sup>/<sub>4</sub>,<sup>3</sup>,çB

DISC1:\OLSWINDOWS\hmsx006

fC“fXfg [f, lŽA s

# ISL Win Plus! Version 3.20

fCf“fXfg□[f<,iŽÀ□s

%œ-ÊfCf□□[fW

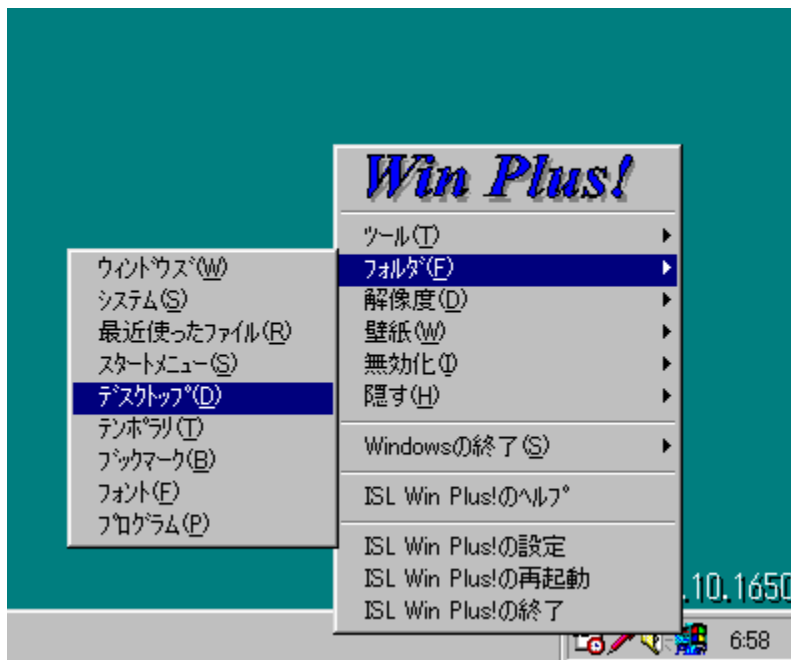

žû~^ftfHf<f\_

DISC1:\OLS\WINDOWS\WPDLL320

---



žò

ŽR“c ^ç-î  
<http://come.to/isl/>

---

“à—e

f^fXfNfgfCfC,Éí’“,μAWindows,đW’tŠÇ—,·,éfv  
ftfg,Å,·BfEfBf”fhfE,lšCEäAfXfNfS[f“fZ[fó[l,iZAsA’ÁŽêftfHf<f\_Ö,lAfNfZfXfAŠe  
Ží,lffjf...[đ%B,·AWindows,lffbfN,È,ÇA70CEÂ^Èã,ì<@”\,ª, ,è,Ü,·B

---

Žg—p—z<à

1,000‰~

---

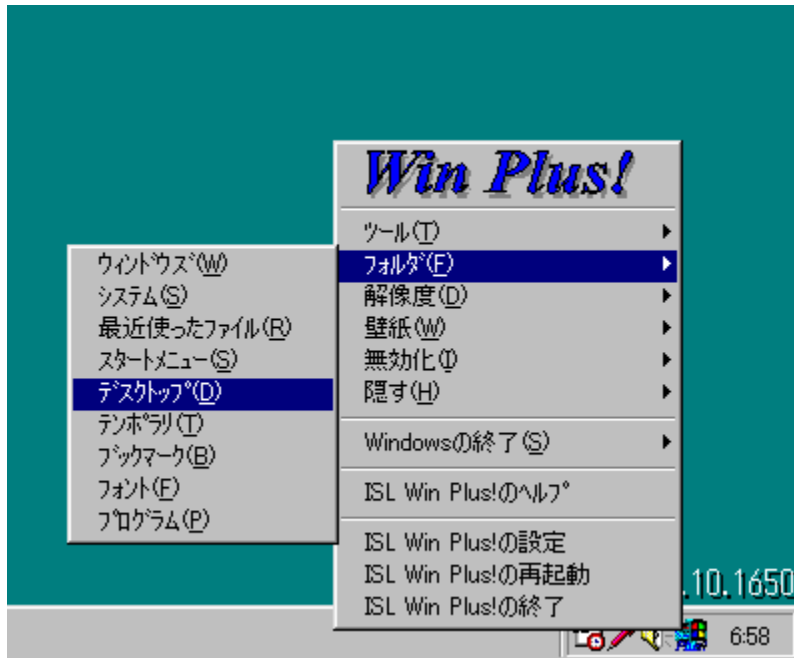

f^fXfNfgfCfC,Éí",μAWindows,đW'tŠÇ—,·,éfl  
ftfg,Å,·BfEfBf"fhfE,ì\$CäAfxfnfšlf"fz[fo[.lŽA[sA"ÁžêftfHf<f\_Ö,lfAfNfzfxAŠeŽí,lfjff...  
[.đ%oB,·AWindows,lfbfN,È,ÇA70CĀ^Ēă,í<@"\,ª, ,è,Û,·B

DISC1:\OLSWINDOWSWPDL320

fC“fXfg [f, lŽA s

# Win95 Sound補完計画 (ver 2.12)

Win95 Sound補完計画

Win95 Sound補完計画



Win95 Sound補完計画







Windows 95,lfCxf"fg,Ö,lfTfEf"fhS,,,è"-,Ä<@"\  
,ð•âŠ®,·,éfc[f<,Ä,·BfCfWfXfgfŠ,ð'€ï,μ,ÄAfAfvfŠfP[fVf†f",²,Æ,É<N"®Aï—¹AÅ'å  
%o»,Æ,ç,Ä,½fCxf"fg,Ö,lfTfEf"fhS,,,è"-,Ä,³,Ä,«,é,æ,α,É,È,è,Û,·B,Û,½ACD—  
p,ÌWAVftf@fCf<,ð'l'ð,μ,½êë†Z©"®"l,ÉHDD,ÉfRfs[·,éACE»ÿ,lfTfEf"fhÿ'è,ðftf@fCf<,É',«o  
,·,Æ,ç,Ä,½•Ö—,È<@"\,à, ,è,Û,·B

©Ú,μ,ÍAREADME.TXT,ð,²—,¾,³,çB

DISC1:\OLSWINDOWS\SNH212

fC“fXfg [f, lŽA s

## 「GŠÛfGfffBf^ for Win95 Version 2.23

fCf“fXfg□[f<,ižÀ□s

fCf“fXfg□[f<,ižÀ□s□i%œpœê”Å□j

%œ-ÊfCf□□[fW

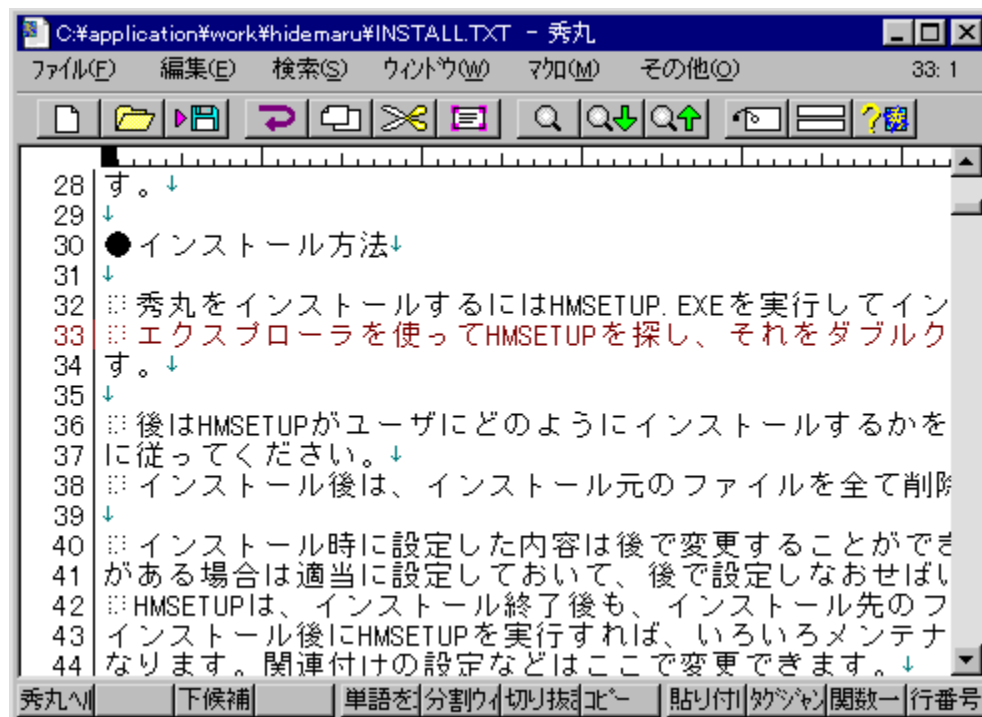

žû~^ftfHf<f\_

DISC1:\OLS\WINDOWS\HM223  
DISC1:\OLS\WINDOWS\MARUO223 %pCEê"Å

---

ðìžÒ

G,Ü,é,"  
<http://hidemaru.xaxon.co.jp/>

---

“à—e

<—Í,Èf}fNf<@“\,Æ\_“î,ÈffXf^f}fCfY<<,ª“Á’¥,ìA’è”ÔfGfffBf^f\ftfg,Å,·B%oñ“-  
³\$CEÀ,IUNDO&REDOA³<K·\CE>,âGREP,ª—~—p,Å,«,éCEÿðE’uS·A’Ç  
%oÁfRfs[,ì,Å,«,éfRfs[·fy[fXfg,È,ÇA[ZÀ,µ,½Šî-{-·ÒW<@“\,É%oÁ,ìAfL[Š,,è“-  
,ÅAfj...[A“@ìŠÁ<<,È,Ç,ðAf+[fU[,ìfj[fY,É, í,¹,ÄŽ©—  
R,ÉY’è,Å,«,Ü,·Bf}fNf,ífL[f{[fhf}fNf,ÆA,bCE¾CEê,ÉŽ—,½fvf[fOf  
%of}fuf<f}fNf,ð’·”ö,µ,Å,ç,Ü,·B

@Ú,µ,íAHIDEMARU.TXT,ð,²—,.,¾,³,çB

---

Žg—p—ç<à

4,000%o~

---

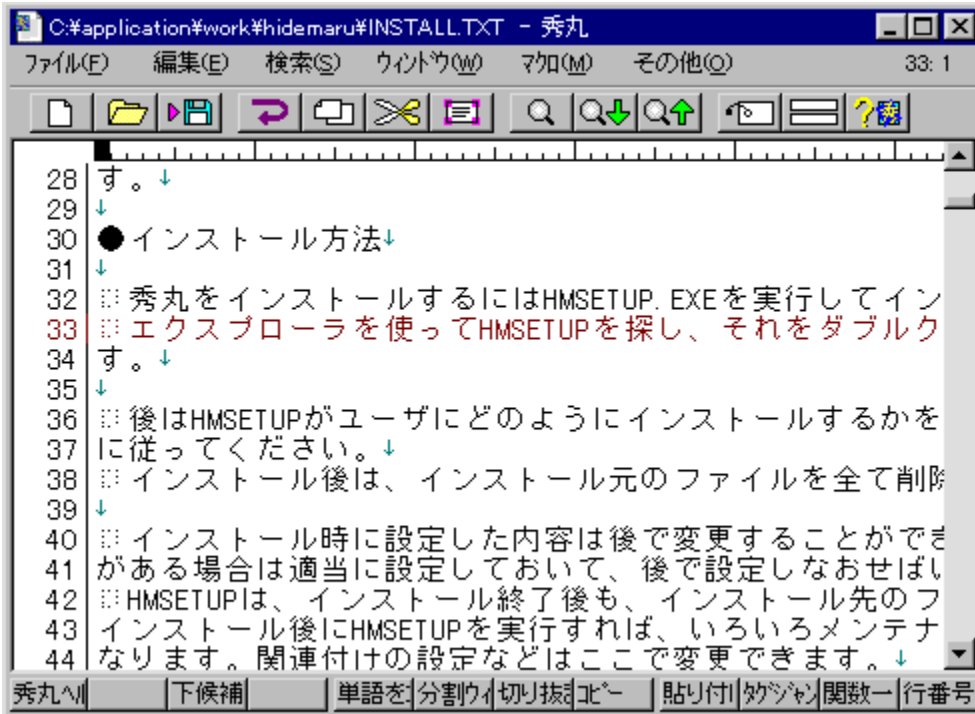

<-í,Èf}}fNf<@“\,Æ\_“î,ÈffXf^f}}fCfY<<,ª“Á’¥,ìA’è”ÔfGfffBf^f\ftfg,Å,·B%oñ”-  
³\$CEÁ,iUNDO&REDOA³<K•\CE>,âGREP,ª—~—p,Å,«,éCEÝðE’uŠ·A’Ç  
%oÁfRfs[,ì,Å,«,éfRfs[[]•fy[fXfg,È,ÇA[ZÁ,µ,½Šî-{}•ÒW<@“\,É%oÁ,¡AfL[Š,,è“-,ÄAf[]fj...  
[A”@ìŠÁ<<,È,Ç,ðAft[fU[,lfj[fY,É, ,í,<sup>1</sup>,ÄZ©—  
R,ÉY’è,Å,«,Ü,·Bf}}fNf[,lfL[f{[fhf}}fNf[,ÆA,bCE¾CEê,ÉŽ—,½fvf[]fOf  
%of}}fuf<f}}fNf[,ð’•”ö,µ,Å,ç,Ü,·B

[@Ú,µ,íAHIDEMARU.TXT,ð,<sup>2</sup>—,,<sup>3</sup>/<sub>4</sub>,<sup>3</sup>,çB

DISC1:\OLSWINDOWS\HM223  
DISC1:\OLSWINDOWS\MARUO223 %pCÉ"Å



fCf“fXfg□[f<,lžÀ□s

fCf“fXfg□[f<,lžÀ□s□i%ooPŒê”Å□j



## ìŽÒ

<{è@%Ń-¾  
<http://www2.saganet.ne.jp/miyamiya/>

---

## “à—e

[], ‘—“ @ì, ãŽ ©—, ìMDI fefL fXfgfGfffBf^, Å, ·B c‘, «•ÒW<@“\, â AfGfffBf^, Å, í%, ì  
%op“úuŽž—|—ó<@“\, ðfTf| [fg, µ, Å, ”, èA^óü<@“\, Æf}fNf}Œ¾Œê, à<—  
í, È, à, ì, ð’•” ð, µ, Å, ç, Ü, ·B  
**uftf@fCf<, ìfRfs [v, ÅfCf“fXfg [f<, µ, ½, çftfHf<f\_, É“WŠ]ŒãA uMMSETUP.EX  
E v, ðŽÀ s, µ, ÅfCf“fXfg [f<, µ, Å, , ¾, ¾, çB**

@Ú, µ, íAREADME.TXT, ð, ²—, , ¾, ¾, çB

---

## Žg—p—ì<à

4,000%~

---



□, ' - " @ □ ì, ¢ Ž © - □, ì M D I f e f L f X f g f G f f f B f ^ , Å , · □ B □ c □ ' , « • Ò □ W < @ " \ , â □ A f G f f f B f ^ , Å , í □ % , ì  
% o p " ú □ u Ž ž - | - ó < @ " \ , ð f T f | □ [ f g , μ , Å , ¨ , è □ A ^ ó □ ü < @ " \ , Æ f } f N f □ C E ¾ C E ê , à < - í , È , à , ì , ð ' • " ö , μ , Å , ç , Ü , · □ B  
□ u f t f @ f C f < , i f R f s □ [ □ v , Å f C f " f X f g □ [ f < , μ , ½ , ç f t f H f < f \_ , É " W Š J C E ä □ A □ u M M S E T U P . E X E □ v , ð Ž Å  
□ s , μ , Å f C f " f X f g □ [ f < , μ , Å , , ¾ , ¾ , ç □ B

□ @ □ Ú , μ , . í □ A R E A D M E . T X T , ð , ² — — , , ¾ , ¾ , ç □ B

DISC1:\OLSWINDOWS\MM95460

ftf@fCf<,lfRfs[]

## EmEditor Version 2.02

fC“fXfg[f<,iŽA[s

%œ-ÉfCf[fW

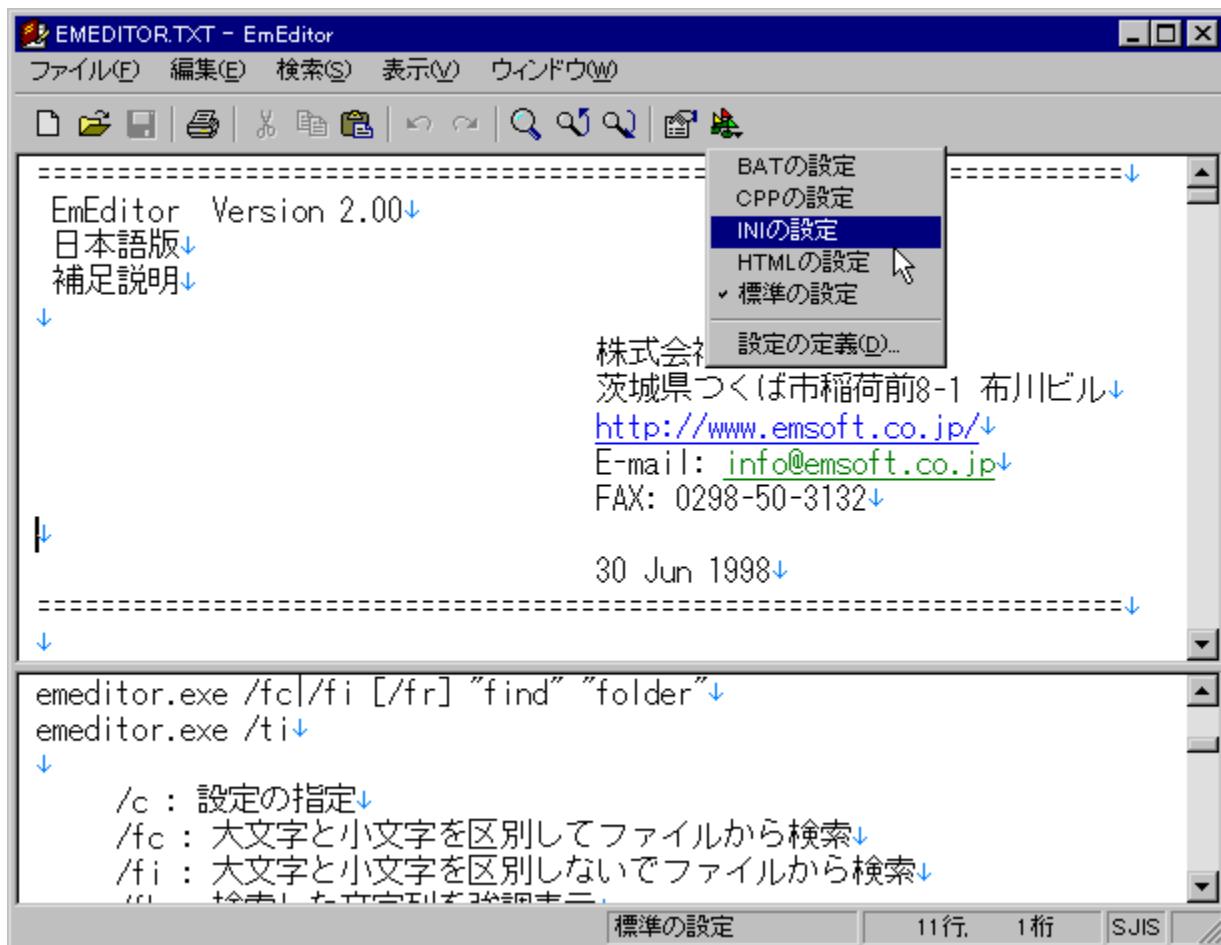



Žů~^ftfHf<f\_

DISC1:\OLS\WINDOWS\EME202JI

---

ŕìŽÒ

Š"Ž®%oiŽĐfGfëf\ftfg  
<http://www.emsoft.co.jp/>

---

“à—e

f[]f,' ,ì'ã,í,è,É“ú[]í“l,É—~—p,Å,«,éfefLfXfgfGfffBf^,Å,·[]B  
ŠJ,,±,Æ,ª,Å,«,éftf@fCf<,ì'ã,«,<sup>3</sup>,í-<sup>3</sup>[]\$CEÀ,Å[]A%ooñ[]”-<sup>3</sup>[]\$CEÀ,ì[]uCE<sup>3</sup>,É-  
ß,·[]v[]A[]u,â,è<sup>1/4</sup>,μ[]v<@”\[]A%op·¶f[]f[]fhf%oofbfv[]A<Ö'¥[]^—[]A·ªŠ,,<ÖŽ~'PCEê[]A<-  
'2'PCEê[]AfNfŠfbffjuf< URL[]Af[]f<fAfhfCEfX,ìfŠf“fN<@”\,É,Ç[]A'½[]Ê,É<@”\,ðŽ[],Å,Å,ç  
,Û,·[]B[]ufEfbf“fhfE,ì%oE'[,Å[]Û,è·Ö,μ[]v<@”\,É,æ,è[]AfeLfXfgfrf...  
[][fA,Æ,μ,Å,àŽg,ì,é“Ç,Y,â,·,ç·\Žl,ª,Å,«,Û,·[]B

---

Žg—p—ì<à

1,200%oo~

---

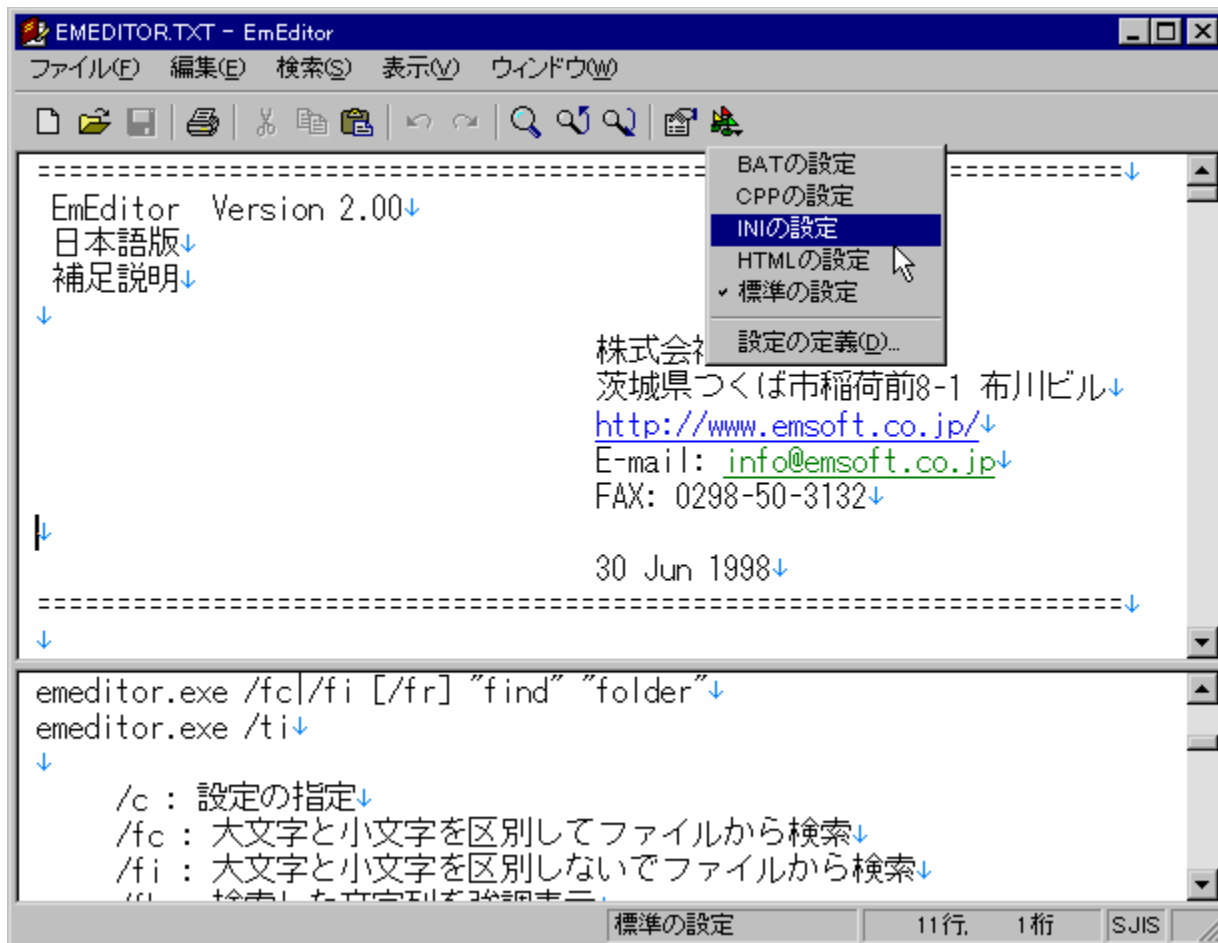



DISC1:\OLSWINDOWS\EME202II

fC“fXfg [f, lŽA s

# Visual Cardfile for Windows95 Preview 3a

fCf“fXfg□[f<,iŽA□s

%œ-ÉfCf□□[fW

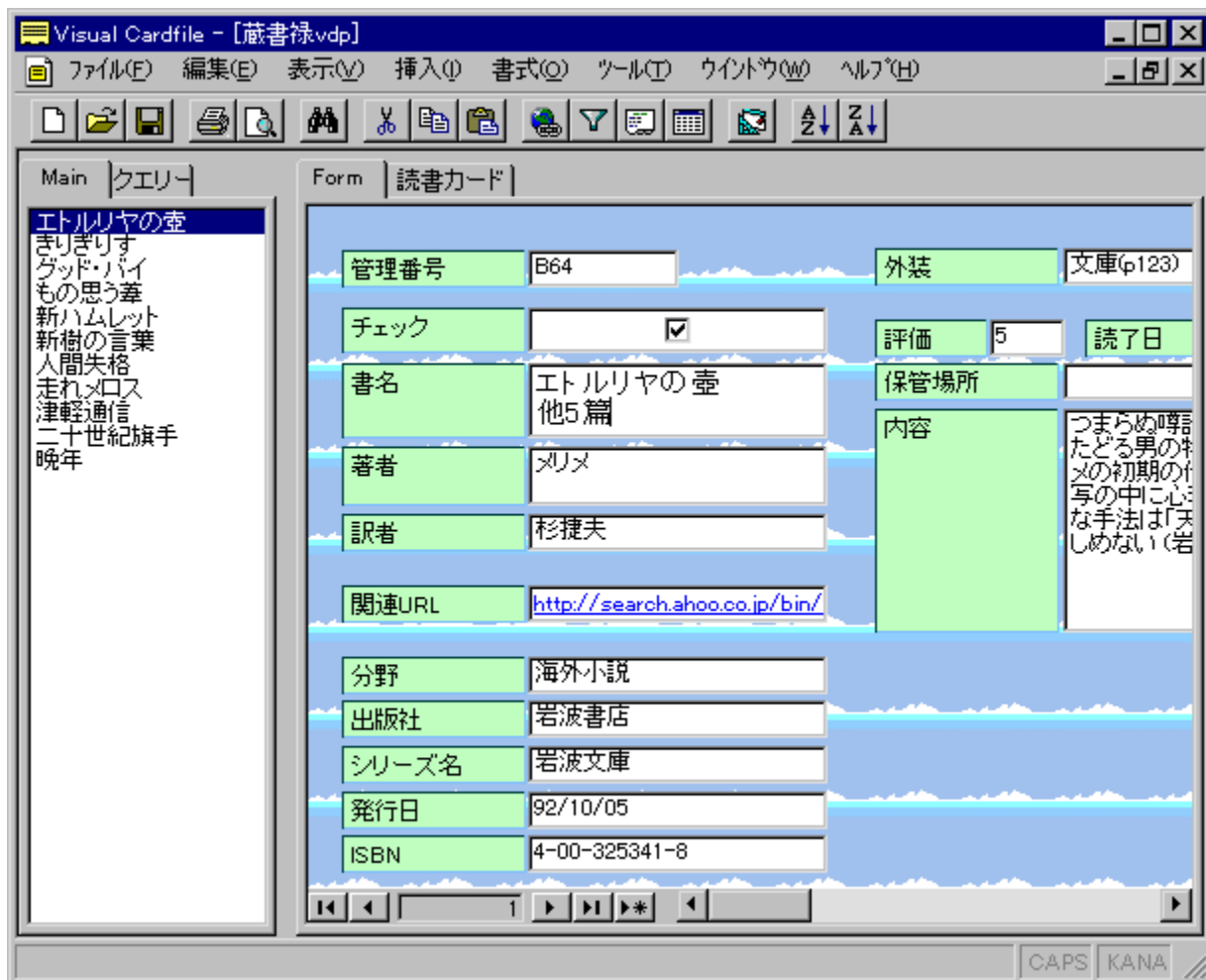



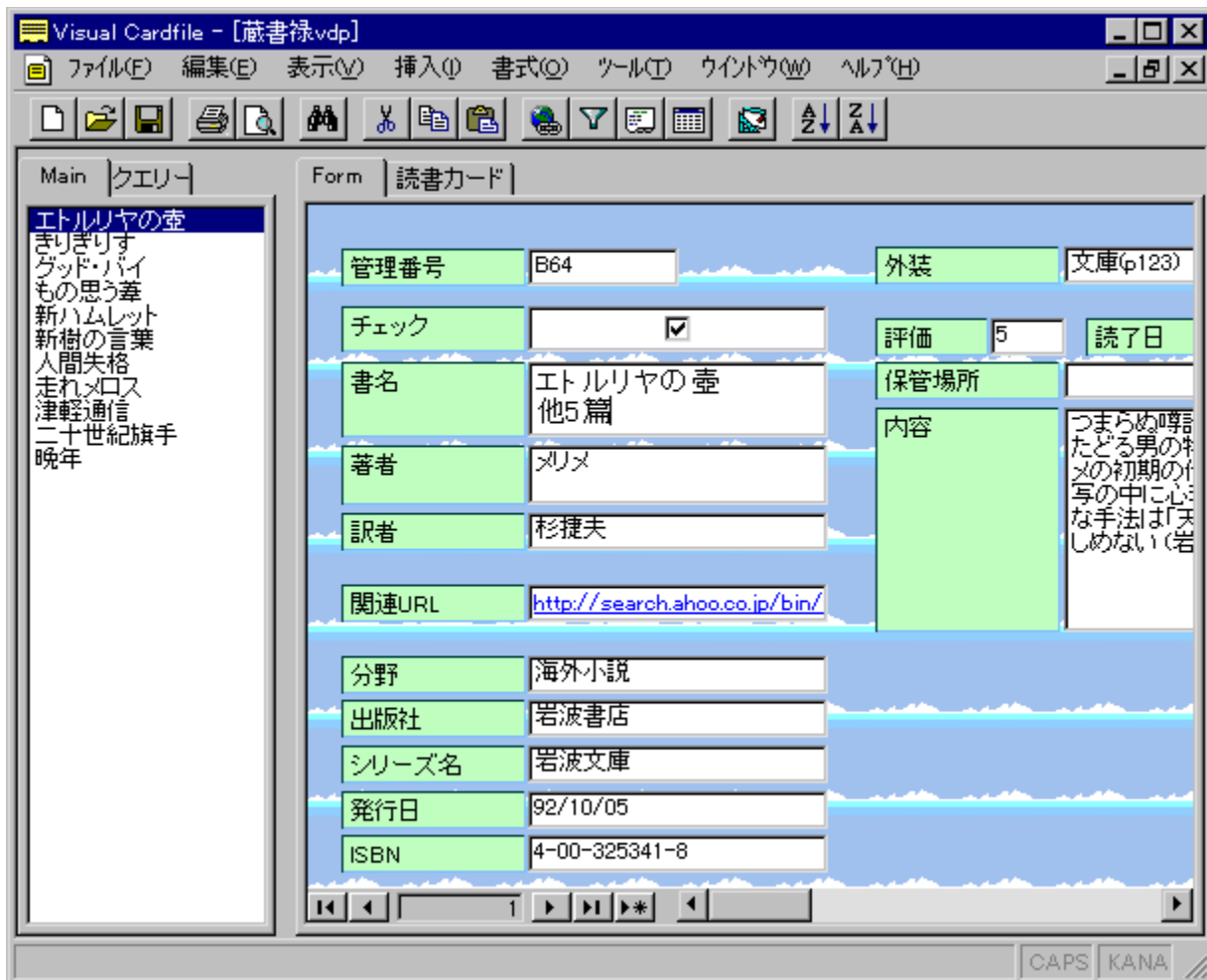



ŽèŸy,É-Ši“l,Èff[]f^fx[]fX,ª[]\z,Å,«,é[]AMicrosoft AccessŸŠ·,ìj[]f^fhŸ^ff[]f^fx[]fXf\ftfg,Å,·[]Bfef“fvfŸ[]fg,ª—p^Ó,³,ê,Å,ç,Å[]%o[]SŽŌ,Å,àŠÈ’P,Èff[]f^fx[]fX,ð[]i[]¬,; ,é,±,Æ,ª,Å,«[]A,Ō,è,ª,È,ìŽ©“®“ü—í[]A”¼Šp’SŠp,ì•İŠ·[]A“ü—í,³,ê,½•¶Žš—ñ,É, ,í,¹,Å”¼Ž©“®“l,ÉftfB[]f^fh’·,ðŠg’£,; ,é,È,Ç[]A“ü—í,â•Ō[]W,ª—e^Ō,É[]s,È,ì,é,æ,æ,É[]H•v,³,ê,Å,ç,Û,·[]B,Û,©,É,àfEfBfU[]fh,É,æ,éfNfGfš[][]ASQL•¶[]AfnfCfp[]fšf“fN[]AUnicode,É,æ,é’¼Ÿ¾Ÿè,ì“ü—í[]A[]ufj[]fh[]v,ÆŸÅ,ì,ê,éfef“fvfŸ[]fg,ð—~—p,µ,½^ó[]ü,È,Ç[]AZs”lf\ftfg,É,à•C“G,; ,é<@”\,ðŽ[],Å,Å,ç,Û,·[]B

**fVfFfAfEfFfA,Å,·,ª[]A”ñ%oc—~,ì—~—p,ÉŠŌ,µ,Ä,íftfš[][,Å,·[]B**

DISC1:\OLSWINDOWSVISCP3A

fC“fXfg [f, lŽA s

# VisualCardfile Powerup Kit for Windows95 Preview 3

ftf@fCf<,lfRfs[]

%œ-ÉfCf[]fW

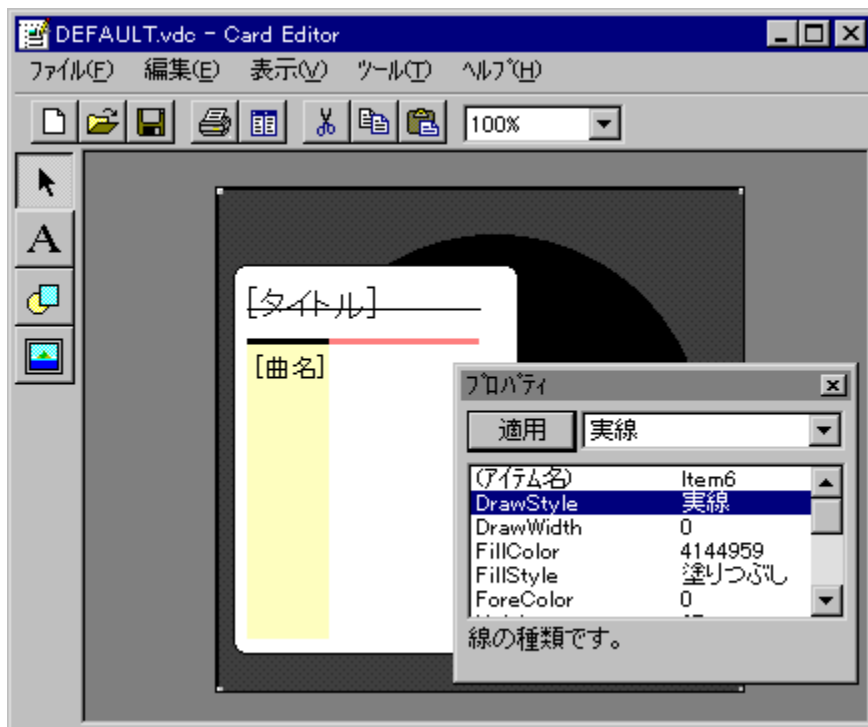

Žû~^ftfHf<f\_

DISC1:\OLS\WINDOWS\VISPP3

---

žò

H.Furuichi  
<http://www.netlaputa.ne.jp/~stadt/>

---

à—e

VisualCardfile, \, Šg'£, , éft [fefBfŠfefB, lfZfbfg, Å, ·BfJ [fh, ð·ÒW, , éCard  
Editor A·; ; , lfj [fh, ð^ê, Å, lftf@fCf<, É, Ü, Æ, ß, éCard  
Composer Aff [f^fx [fX, ðfef "fvfCE [fg, É·İŠ, , éTemplate Composer AŠeŽíf%ofxf<—  
p, lfj [fhfCEfCfAfEfg, ðW, ß, ½Label Collection, ŠÜ, Ü, ê, Ä, ç, Ü, ·B

**“o~^, ÍVisualCardfile, Æ<¤'Ê, Å, ·B, ½, ¾, µAVisualCardfile, ð”ñ%oc—, Å—  
p, µ, Ä, ç, éê±, Å, àA- {f}ftfg, É, Å, ç, Ä, Í'—à, º•K—v, Æ, È, è, Ü, ·B**

[@Ú, µ, ÍAREADME.TXT, ð, ²—, , ¾, ¾, çB](#)

---

Žg—p—z<à

600%~

---

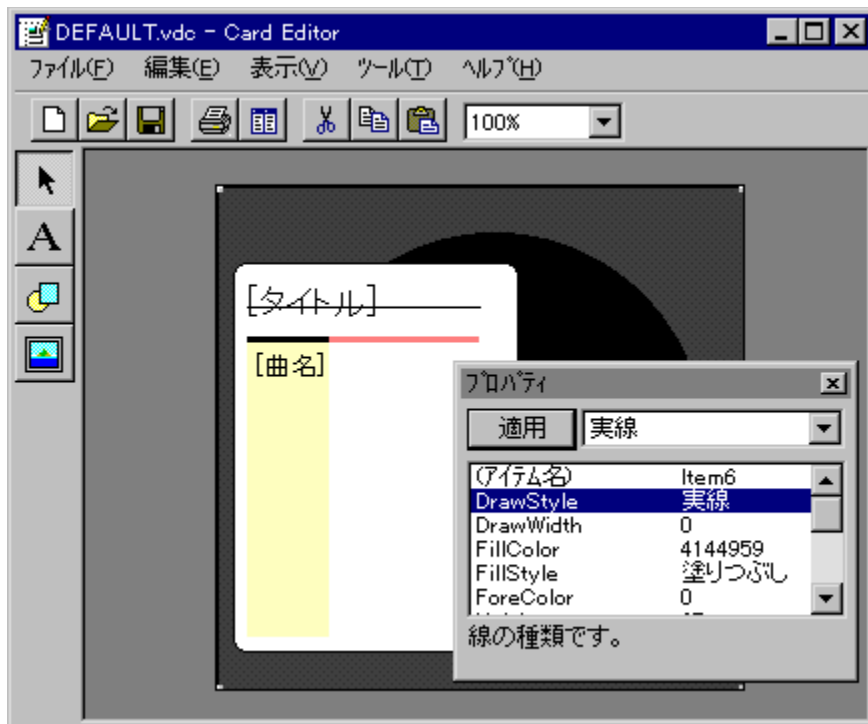

VisualCardfile, l<@"\,đŠg'£,·,éft[]fEfBfŠfEfB,lfZfbfg,Â,·Bfj[]fh,đ•Ò[]W,·,éCard  
Editor[]A•;[]",lfj[]fh,đ^ê,Â,lfTf@fCf<,É,Ü,Æ,ß,éCard  
Composer[]Aff[]f^fx[]fX,đfef"fvf[]fg,É•İŠ·,·,éTemplate Composer[]AŠeŽíf%ofxf<—  
p,lfj[]fhf[]CfAfEfg,đ[]W,ß,½Label Collection,ªŠÜ,Ü,ê,Â,ç,Ü,·[]B

**“o~^,íVisualCardfile,Æ<π'Ê,Â,·[]B,½,¾,μ[]AVisualCardfile,đ”ñ%oc~ ,Â—~—p,μ,Â,ç  
,é[]ê[]‡,Â,à[]A-{fTfg,É,Â,ç,Â,í'—<à,ª•K—v,Æ,È,è,Ü,·[]B**

[]@[]Ú,μ,í[]AREADME.TXT,đ,²—,¾,¾,ç[]B

DISC1:\OLSWINDOWSVISPP3



ftf@fCf<,lfRfs[]

# WinLprt for Windows95 Ver 5.4h

fCf“fXfg□[f<,iŽA□s

%œ-ÉfCf□□[fW

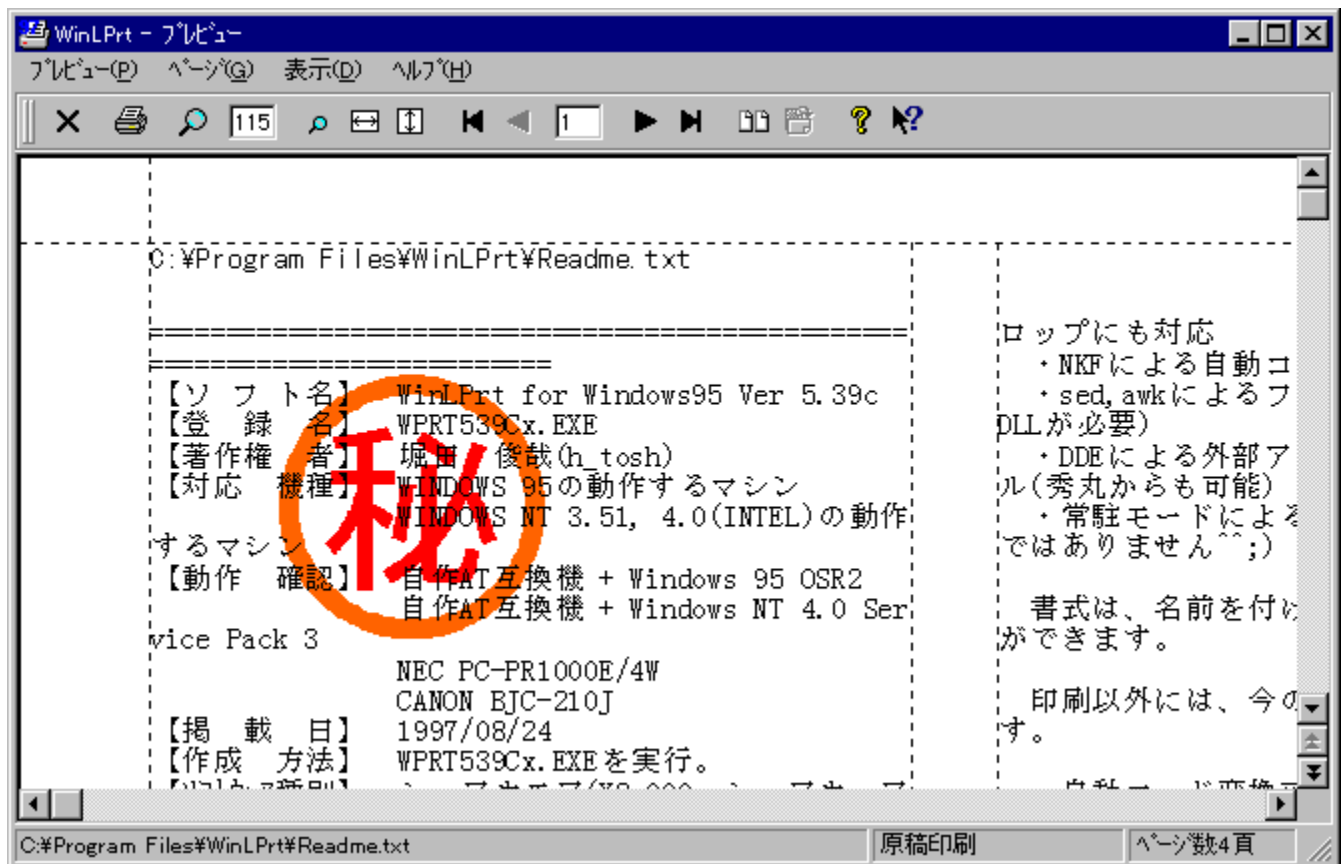

Žû~^ftfHf<f\_

## žò

-x“c@rÆ(h\_tosh)  
[http://www2.itjit.ne.jp/~h\\_tosh/](http://www2.itjit.ne.jp/~h_tosh/)

---

## “à—e

ž® , ìý'è, âA%æ'æftf@fCf<, ìf[]fo[]fCfC, È, Ç, É, à'î%ž, µ, ½A, <@“\, È^óüj\  
ftfg, Å, BsedAawk, a~—p%Å“\, ÈfefLfXfg, ìftfBf<f^—A'ž®, æftf@fCf<-  
¼, ì³<K·\Æ», È, æ, éSÖ~A, Å, , È, ÇA, æ, è•Ö~ , ÈA, “x, È^óü, ðžÀÆ», , é<@“\, a, , è, Ü, ·  
BDDDE, É'î%ž, µ, Å, ç, é, ½, ßA, Ù, ©, ìfAfvfŠfP[]fVf†“ , Æ, ì~ACEW, à%Å“\, Å, ·B

---

## žg—p—ž<à

2,000%~

---

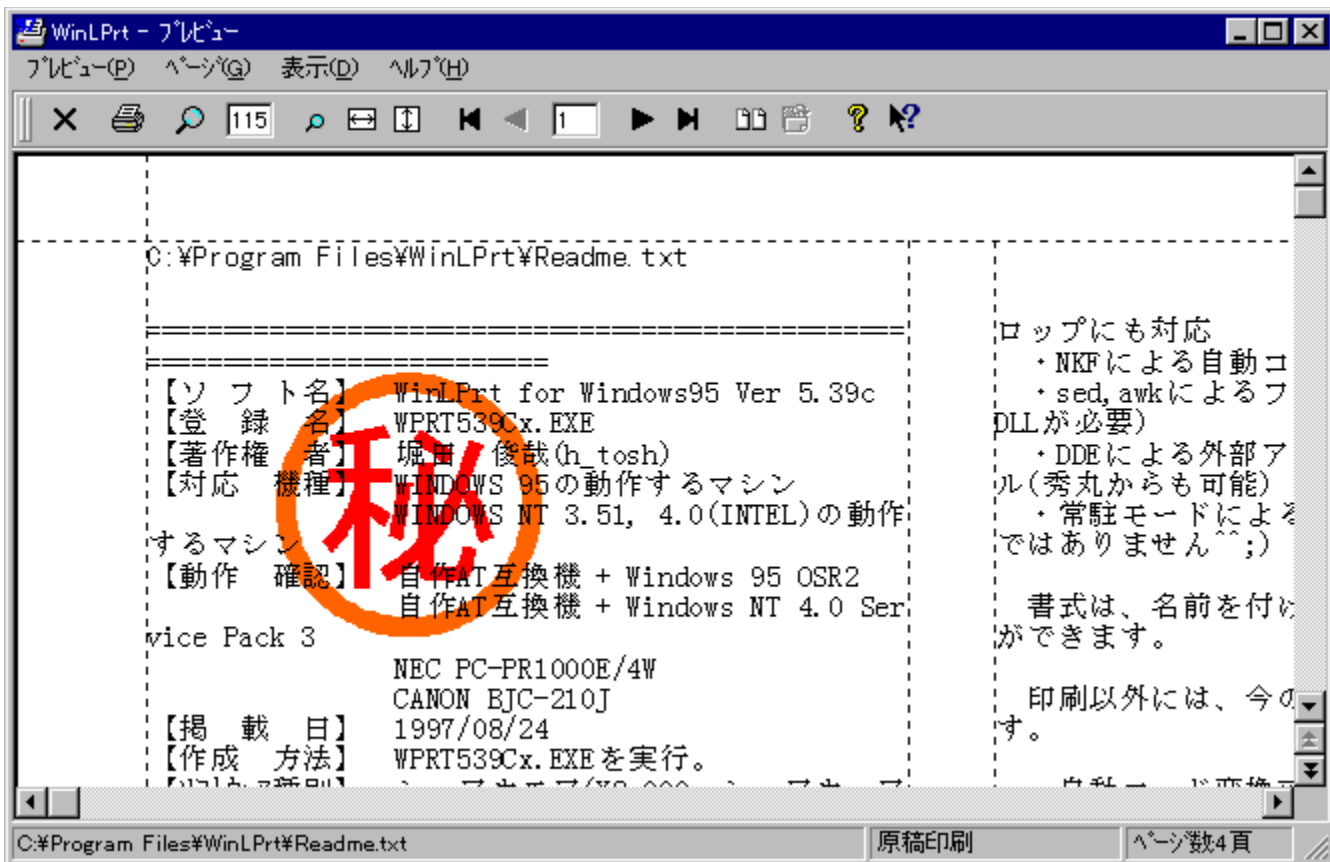

Ž® , ìÝ'è, âA%œæ'œftf@fCf<, ìfì[fô[fœfC, È, Ç, É, à'í%ž, µ, ½A, <@"\, È^óüf\  
ftfg, Å, ·BsedAawk, a—~—p%Å"\, ÈfefLfXfg, ìftfBf<f^f^—AŽ®, Æftf@fCf<-¼, ì³<K·\  
œ», È, æ, éŠÖ~A, Å, ¯, È, ÇA, æ, è•Ö—~, ÈA, "x, È^óü, ðŽÀœ», ;, é<@"\, ¢, , è, Û, ·BDDE, È'í  
%ž, µ, Å, ¢, é, ½, ßA, Û, ©, ìfAfvfŠfP[fVf#f", Æ, ì~ACEW, à%Å"\, Å, ·B

DISC1:\OLSWINDOWSWPRT54HF

fC“fXfg [f, lŽA s

**“dŽqfufbfNCEŸõ DDwin Ver.2.09/“®ìŠm”FjJf^fjfo**

fCf“fXfg[f<,iŽÀs

ftf@fCf<,lfRfs[[i“®ìŠm”FjJf^fjfoi

ftf@fCf<,lfRfs[[i2.09.ªi

%oæ-ÊfCf[[fW



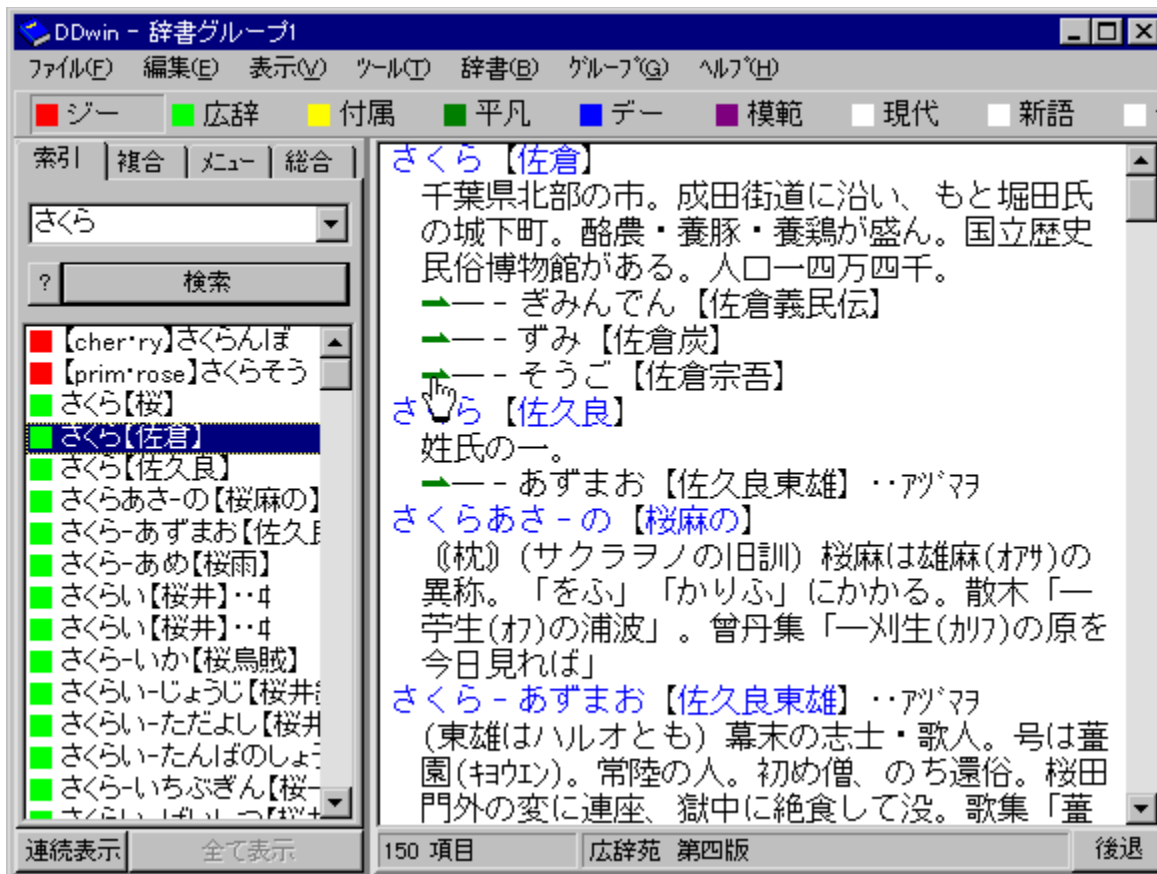

žů~^ftfHf<f\_

DISC1:\OLS\WINDOWS\DD208INS 2.08-{i  
 DISC1:\OLS\WINDOWS\DDWTTL1 "@iSm" Ffjf^fifO  
 DISC1:\OLS\WINDOWS\DD209UP 2.09□.•a

□ižò

'□-{ ~a"n / thakata

"à-e

“dŽqfufbfN, ,æ,ÑEPWING<K-ñ,ìCD-ROM,ðWindows,©,çCEÿðöA%o{—  
,·,é,½,ß,ífvf[]fOf%of€,Å,·BCE©[]o,µCEèCEÿðöA[]ðCE[]CEÿðöA‘S·¶CEÿðöA,Ü,½  
%oæ‘œ,ì·\Z!,È,Ç,àfTf[][]fg,µ,Å,ç,Ü,·BfNfŠfbvf{[]fh,â<N“@fjfvfVf#f“,É,æ,è[]A,Ü,©,[]f  
ftfg,Æ,ì~ACEW,à%oÅ“\,Å,·B[]Vfo[][]fWf#f“,Å,í[]A·;[]“,ìŽ«[]’,ðfOf<[][]fv  
%o»,µŠÈ‘P,É<øŽh,µCEÿðö,·,é<@“\,ì,Ü,©[]A,³,Ü,´,Ü,É<@“\<%o»,³[]s,È,í,è,Ü,µ,½[]B  
,Ü,½[]A“@[]Šm“Fjff^f[]fO,í[]A98“N5CEŽCE»[]Y,ì“@[]Šm“F,³,è,½“dŽqfufbfN,ì^è—  
,Å,·[]B

**2.08-{‘ì,ðfCf“fXfg[][]f<CEä[]ADDwin,ì, ,éftfHf<f\_,É2.09,Ö,ì[]··³ftf@fCf<,ð“WŠJ,  
µ[]A[]uDD209UP.EXE[]v,ðŽA[]s,µ,Å%oº,³,ç[]B**

[]@[]Ú,µ,·,í[]ALIBRARY.TXT[]i“@[]Šm“Fjff^f[]fO[]i,ð,²—,·,¾,³,ç[]B

---

DDwin - 辞書グループ

ファイル(F) 編集(E) 表示(V) ツール(T) 辞書(B) グループ(G) ヘルプ(H)

ジ 廣辞 付属 平凡 デー 模範 現代 新語

索引 | 複合 | ミュ | 総合

さくら

? 検索

- 【cher\*ry】さくらんぼ
- 【prim\*rose】さくらそう
- さくら【桜】
- さくら【佐倉】**
- さくら【佐久良】
- さくらあさ-の【桜麻の】
- さくら-あずまお【佐久良】
- さくら-あめ【桜雨】
- さくらい【桜井】・♯
- さくらい【桜井】・♯
- さくら-いか【桜烏賊】
- さくらい-じょうじ【桜井】
- さくらい-ただよし【桜井】
- さくらい-たんぼのしょ
- さくら-いちぶぎん【桜】
- さくらい-はらいつ【桜】

連続表示 全て表示 150 項目 広辞苑 第四版 後退

**さくら【佐倉】**  
千葉県北部の市。成田街道に沿い、もと堀田氏の城下町。酪農・養豚・養鶏が盛ん。国立歴史民俗博物館がある。人口一四万四千。  
→ - ゐみんでん【佐倉義民伝】  
→ - すみ【佐倉炭】  
→ - そうご【佐倉宗吾】

**さくら【佐久良】**  
姓氏の一。  
→ - あずまお【佐久良東雄】・アヅマ

**さくらあさ-の【桜麻の】**  
〔枕〕(サクララノの旧訓) 桜麻は雄麻(オサ)の異称。「をふ」「かりふ」にかかる。散木「一苧生(オ)の浦波」。曾丹集「一刈生(カ)の原を今日見れば」

**さくら-あずまお【佐久良東雄】・アヅマ**  
(東雄はハルオとも) 幕末の志士・歌人。号は葦園(キウイン)。常陸の人。初め僧、のち還俗。桜田門外の変に連座、獄中に絶食して没。歌集「葦

“dŽqfufbfN, ,æ,ÑEPWING<K-ñ,ìCD-ROM,ðWindows,©,çCEÿðA%o{—,·,é,½,ß,ìfvfðfOf%of€  
,Å,·BCE©o,µCEêCEÿðAðCEðCEÿðA’S•¶CEÿðA,Û,½%æ’œ,ì•Ž!,È,Ç,àTf|ðfg,µ,Å,ç  
,Û,·BfNfŠfbvf{ðfh,â<N“@fìfvfVf†f”,É,æ,èA,Û,©,ìf\ftfg,Æ,ì~ACEW,à%Å”\  
,Å,·BðVfoðfw†f”,Å,ìA•;”,ìŽ«’,ðfOf<ðfv%o»,µŠÉ’P,É<øŽh,µCEÿð,·,é<@”\  
,ì,Û,©A,³,Û,´,Û,É<@”\<%o»,ªs,È,í,ê,Û,µ,½B  
,Û,½A“®ìŠm”FjJf^fðfO,ìA98”N5CEŽCE»Ý,ì“®ìŠm”F,³,ê,½“dŽqfufbfN,ì^ê—,Å,·B

**2.08-{‘ì,ðfCf“fXfgðf<CEäðADDwin,ì, ,éftfHf<f\_,É2.09,Ö,ì••ªftf@fCf<,ð“WŠJ,µAðuD  
D209UP.EXEðv,ðŽAðs,µ,Å%o²,³,çB**

ð@ðÚ,µ,ìALIBRARY.TXTi“®ìŠm”FjJf^fðfOj,ð,²—,¾,³,çB

DISC1:\OLS\WINDOWS\DD208INS 2.08-{i  
DISC1:\OLS\WINDOWS\DDWTTL1 “@iSm”Fjff^fjfO  
DISC1:\OLS\WINDOWS\DD209UP 2.09. •a

fCf“fXfg[f<,lŽÀs

ftf@fCf<,lfRfs[[i“®iŠm”FjJf^fOj

ftf@fCf<,lfRfs[[i2.09.•a

# Binary Editor BZ Ver1.00

fCf“fXfg□[f<,ižA□s

%oæ-ĚfCf□□[fW

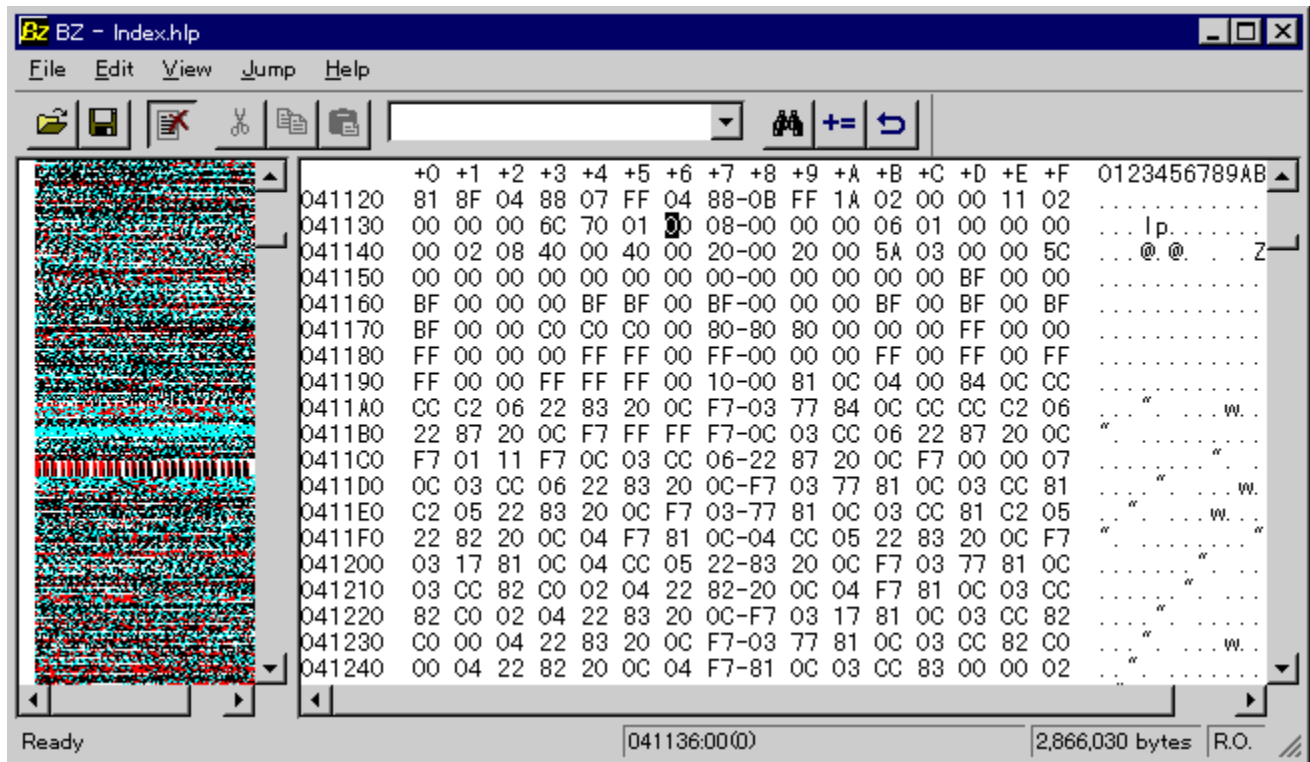

žú~^ftfHf<f\_

DISC1:\OLS\WINDOWS\BZ100

īžò

c.mos

---

“à—e

fejLfXfgfGfffBf^VZ,ìižÒc.mosŽ,É,æ,éAfVf“fvf<,©,Â'½<@”\,ÈWindows—  
pfofCfifŠfGfffBf^,Å,·B\‘ç’lfŠfXfefBf“fO<@”\AUnicode’í  
%ožAfTf@fCf<‘S’ì,ðfrfbfgf}fbfv,É•İŠ,μ,Ä•Z|,·,éBitmap View,È,Ç,ª, ,è,Ü,·B

@Ú,μ,íABZ.TXT,ð,<sup>2</sup>—, ,<sup>3</sup>/<sub>4</sub>,<sup>3</sup>,çB

---



BZ - Index.hlp

File Edit View Jump Help

	+0	+1	+2	+3	+4	+5	+6	+7	+8	+9	+A	+B	+C	+D	+E	+F	0123456789AB
041120	81	8F	04	88	07	FF	04	88-0B	FF	1A	02	00	00	11	02		.....
041130	00	00	00	6C	70	01	00	08-00	00	00	06	01	00	00	00		...lp.....
041140	00	02	08	40	00	40	00	20-00	20	00	5A	03	00	00	5C		...@.@...Z
041150	00	00	00	00	00	00	00	00-00	00	00	00	00	BF	00	00		.....
041160	BF	00	00	00	BF	BF	00	BF-00	00	00	BF	00	BF	00	BF		.....
041170	BF	00	00	C0	C0	C0	00	80-80	80	00	00	00	FF	00	00		.....
041180	FF	00	00	00	FF	FF	00	FF-00	00	00	FF	00	FF	00	FF		.....
041190	FF	00	00	FF	FF	FF	00	10-00	81	0C	04	00	84	0C	CC		.....
0411A0	CC	C2	06	22	83	20	0C	F7-03	77	84	0C	CC	CC	C2	06		...".w..
0411B0	22	87	20	0C	F7	FF	FF	F7-0C	03	CC	06	22	87	20	0C		...".w..
0411C0	F7	01	11	F7	0C	03	CC	06-22	87	20	0C	F7	00	00	07		...".w..
0411D0	0C	03	CC	06	22	83	20	0C-F7	03	77	81	0C	03	CC	81		...".w..
0411E0	C2	05	22	83	20	0C	F7	03-77	81	0C	03	CC	81	C2	05		...".w..
0411F0	22	82	20	0C	04	F7	81	0C-04	CC	05	22	83	20	0C	F7		...".w..
041200	03	17	81	0C	04	CC	05	22-83	20	0C	F7	03	77	81	0C		...".w..
041210	03	CC	82	C0	02	04	22	82-20	0C	04	F7	81	0C	03	CC		...".w..
041220	82	C0	02	04	22	83	20	0C-F7	03	17	81	0C	03	CC	82		...".w..
041230	C0	00	04	22	83	20	0C	F7-03	77	81	0C	03	CC	82	C0		...".w..
041240	00	04	22	82	20	0C	04	F7-81	0C	03	CC	83	00	00	02		...".w..

Ready | 041136:00(0) | 2,866,030 bytes | R.O.

feJfXfgfGfffBf^VZ,ìižÒc.mosŽ,É,æ,éAfVf“fvf<,©,Â'½<@“\,ÈWindows—  
pfofCfifŠfGfffBf^,Å,·B\‘ç‘ljŠfXfefBf“fO<@“\AUnicode‘Î  
%žAfTf@fCf‘S‘ì,ðfrfbfgf}fbfv,É•İŠ,μ,Ä•Ž!,·,éBitmap View,È,Ç,<sup>a</sup>, ,è,Ü,·B

@Ú,μ,íABZ.TXT,đ,<sup>2</sup>—,.,<sup>3</sup>/<sub>4</sub>,<sup>3</sup>,çB

DISC1:\OLSWINDOWS\BZ100

fC“fXfg [f, lŽA s

# TaskPrize Version.1.14

fCf“fXfg□[f<,iŽA□s

%oæ-ÉfCf□□[fW

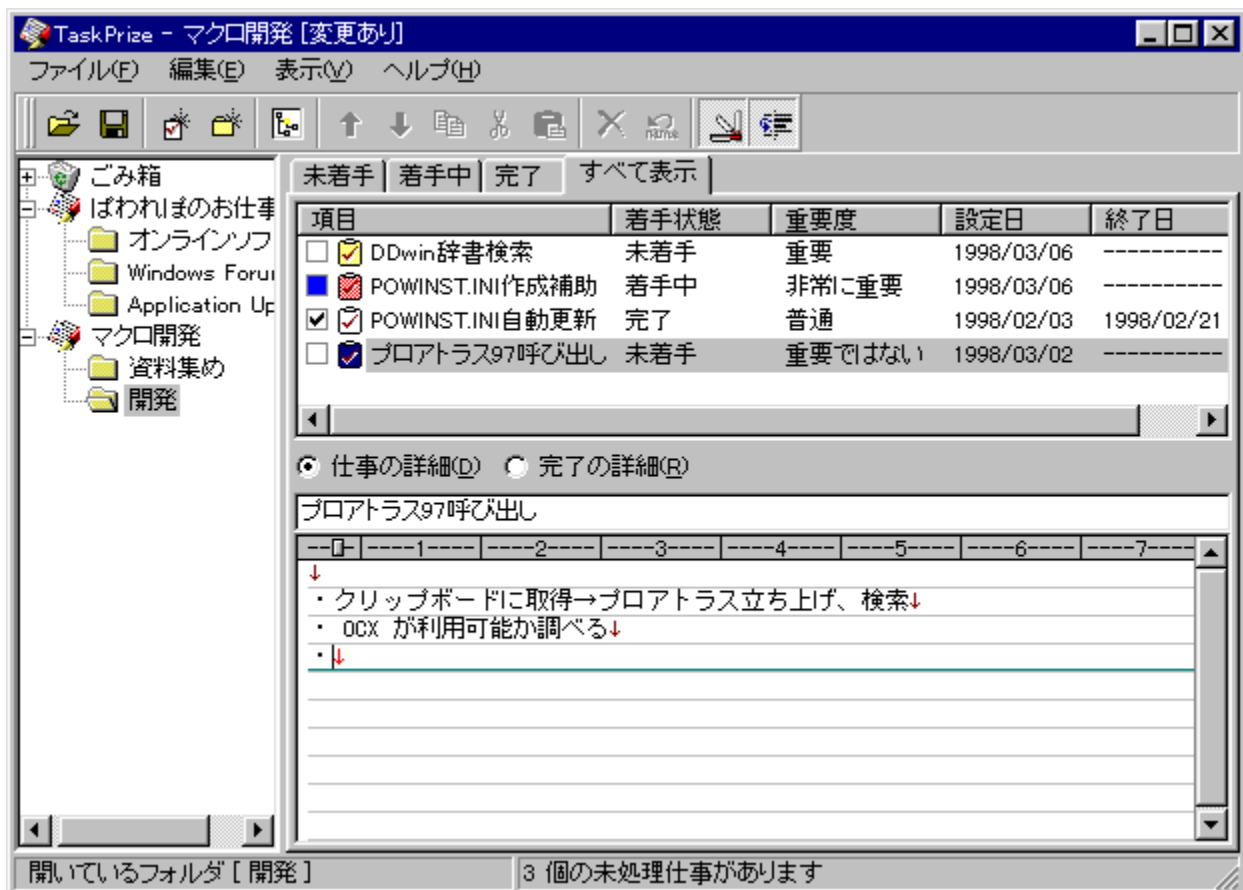

Žů~^ftfHf<f\_

DISC1:\OLS\WINDOWS\TPZ114

---

□ižò

,j,Q□H-[  
<http://web.kyoto-inet.or.jp/people/koyabu/>

---

“à—e

fcfŠ□[CE`Ž®,É,æ,é•²—P□Aftf@fCf<,âURL,lfŠf“fN<@”\,È,Ç,²“Á’¥,ì□ACEy%ooð,ÈŽdŽ-ŠÇ—  
□fvtfg,Å,·□B□i<Æ,ð<L“ü,μ□A□d—v“x,â□i<Æ,ì□i□s□ó<μ,ð•ì□X,·,é,±,Æ,É,æ,è□ACEø—  
!“I,ÈŽdŽ-ŠÇ—□,ð□s,È,±,±,Æ,²,Å,«,Ü,·□B

□@□Ú,μ,í□AREADME.TXT,ð,²—,¼,³,ç□B

---

Žg—p—z<à

1,500‰~

---

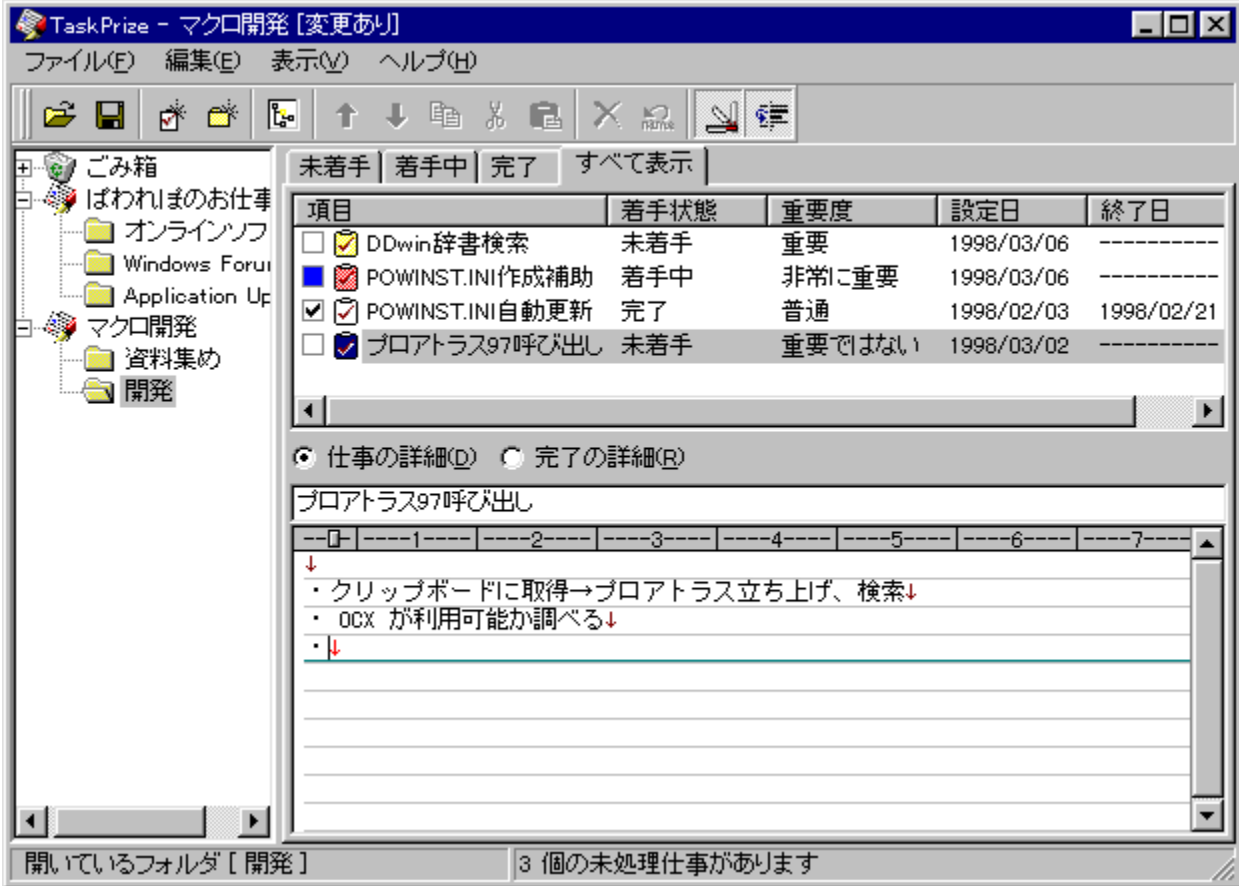

fcfŠ[CE`Ž®É,æ,é•ª—pAftf@fCf<,âURL,İfŠf“fN<@”\,È,Ç,ª“Á’¥,İACEy%oođ,ÈŽdŽ-ŠÇ—ff  
ftfg,Å,·Bİ<Æ,đ<L“ü,µA d—v“x,âİ<Æ,İİİsÓµ,đ•İX,·,é,±,Æ,É,æ,èACEø—!“İ,ÈŽdŽ-ŠÇ—  
İ,đs,È,±,Æ,ª,Å,«,Ü,·B

İ@İ,µ,İAREADME.TXT,đ,²—,¾,³,çB



DISC1:\OLSWINDOWS\TPZ114

fC“fXfg [f, lŽA s

# Becky! Internet Mail ver1.24.13

ftf@fCf<,lfRfs[]

%oæ-ÉfCf[]fW

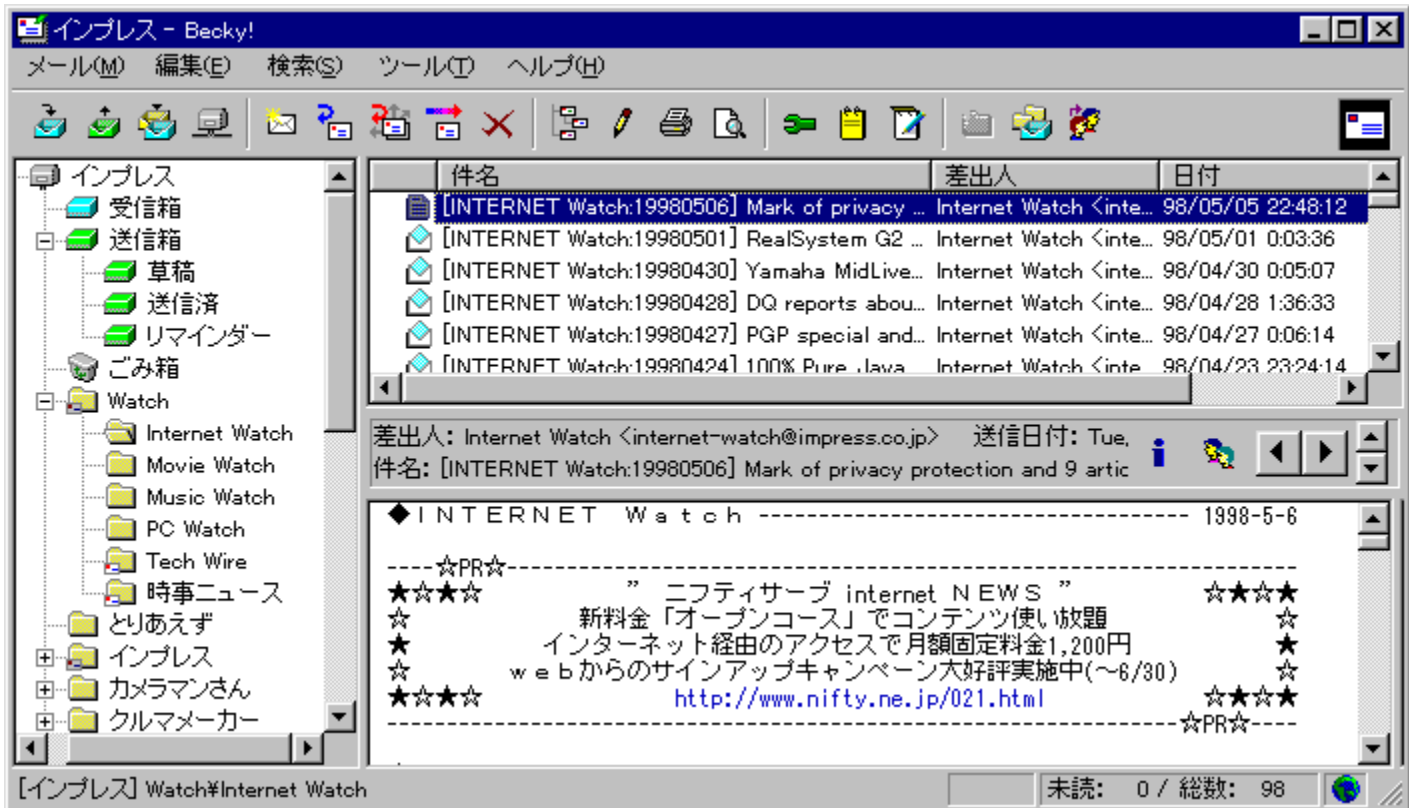

Žû~^ftfHf<f\_

## 0iž0

æ¼'m"ž  
<http://www.rimarts.co.jp/index-j.html>

---

## "à—e

fGfNfXfvf[f%of%ofCfN,Èf:fbfN&ftfB[f<,ðž,ÂA'è"ÔfCf"f^[flfbfgf[f<f\ftfg,Â,·B·;i"fAfjEj"fg'í%žAMIMECEYŠ,ìtf@fCf<"Y·t<@"\AfNfŠfbjuf<URL,È,Ç[ŽÄ,µ,½Šî-{@"\,É%oA,|AfCfMfŠfX%opCEê^fAf[fŠfj%opCEê—¼'í%ž,ìfXfyf'f`fFfbfN[Af[fŠf"fOfŠfXfgŠÇ—<@"\,É,Çftfj[fN,È"ÆŽ©<@"\,ª,è,Û,·B

"z·zftf@fCf<,íZIPCE`Ž®,Â^³k,³,è,Ä,ç,Û,·Bftf@fCf<,ðfRfs[CEãALhasa,È,Ç,ìfc[f<,Â"WSJ,ðs,È,Á,Ä%oo,³,çB

---

## žg—p—ž<à

4,000%o~

---

インプレス - Becky!

メール(M) 編集(E) 検索(S) ツール(T) ヘルプ(H)

受信箱 送信箱 草稿 送信済 リマインダー ごみ箱 Watch Internet Watch Movie Watch Music Watch PC Watch Tech Wire 時事ニュース とりあえず インプレス カメラマンさん クルマメーカー

件名	差出人	日付
[INTERNET Watch:19980506] Mark of privacy ...	Internet Watch <inte...	98/05/05 22:48:12
[INTERNET Watch:19980501] RealSystem G2 ...	Internet Watch <inte...	98/05/01 0:03:36
[INTERNET Watch:19980430] Yamaha MidLive...	Internet Watch <inte...	98/04/30 0:05:07
[INTERNET Watch:19980428] DQ reports abou...	Internet Watch <inte...	98/04/28 1:36:33
[INTERNET Watch:19980427] PGP special and...	Internet Watch <inte...	98/04/27 0:06:14
[INTERNET Watch:19980424] 100% Pure Java ...	Internet Watch <inte...	98/04/23 23:24:14

差出人: Internet Watch <internet-watch@impress.co.jp> 送信日付: Tue.  
 件名: [INTERNET Watch:19980506] Mark of privacy protection and 9 artic

◆ I N T E R N E T W a t c h ----- 1998-5-6

-----☆PR☆-----

☆☆☆☆ ” ニフティサーブ internet NEWS ” ☆☆☆☆

☆ 新料金「オープンコース」でコンテンツ使い放題 ☆

☆ インターネット経由のアクセスで月額固定料金1,200円 ☆

☆ webからのサインアップキャンペーン大好評実施中(~6/30) ☆

☆☆☆☆ <http://www.nifty.ne.jp/021.html> ☆☆☆☆

-----☆PR☆-----

[インプレス] Watch#Internet Watch 未読: 0 / 総数: 98

fGfNfXfvf[]f%of%ofCfN,Èf<fbfN&ftfB[]f<,ðŽ,ÂA'è"ÔfCf"f^[]flfbfjgf[]f<f  
ftfg,Â,·B·;[]"fAfJfEf"f'g'í%žAMIMECEYŠ,ìftf@fCf<"Y•t<@"\AfNfŠfbjffuf<URL,È,Ç[]ŽÀ,μ,½Šî-  
{<@"\,É%oA,[]AfCfMfŠfX%opCEê^fAf[]fŠfj%opCEê—¼'í%ž,lfXfyf<f`fFfbfN[]Af[]fŠf"fOfŠfXfgŠÇ  
—[]<@"\,È,Çftfj[]fN,É"ÆŽ©<@"\,ª, ,è,Û,·B

"z•zftf@fCf<,ÍZIPCE`Ž®,Â^³k,³,è,Ä,ç  
,Û,·Bftf@fCf<,ðfRfs[]CEãALhasa,È,Ç,ìfc[]f<,Â"WŠJ,ðs,È,Á,Ä%ooº,³,çB

DISC1:\OLSWINDOWS\BK12413J

ftf@fCf<,lfRfs[]



# Winbiff V2.10 PL3 ftf<fZfbfg

fCf“fXfg□[f<,iŽÀ□s

%oæ-ÉfCf□□[fW

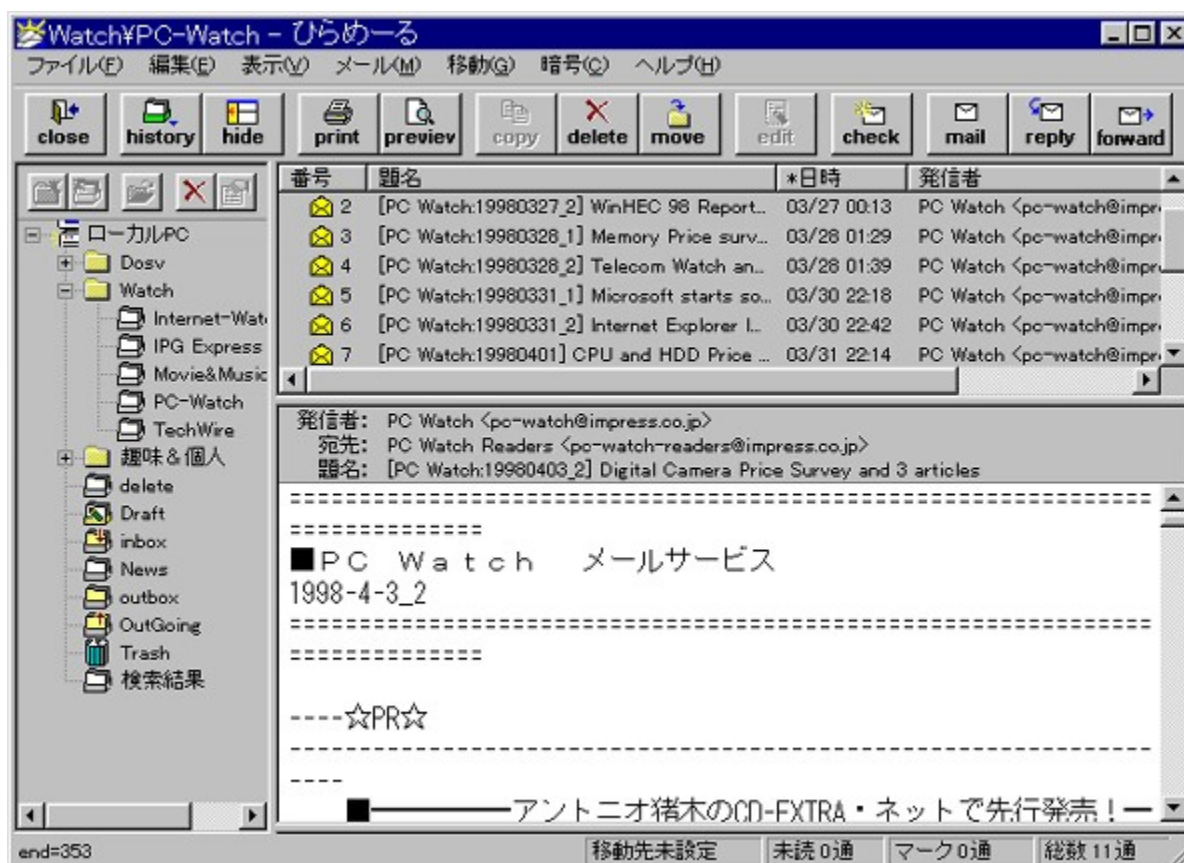

Žû~^ftfHf<f\_

## žò

(Š)jlfĀf“fWf\ftfg  
<http://www.orangesoft.co.jp/>

---

## à—e

•j“fAfjEf“fg,É'í%ž,μ,½A'½<@“\,ÈfCf“f^ [flfbfgf [f<fNf  
%ofCfAf“fg,Á,·BSžŽšfR [fh,ìŽ © “ @”»•É Af [f<,lf [fg ACEY ö,È,Ç,ì [ŽÀ,μ,½Šî-  
{<@“\,É%Á,¡A đĀ,É,æ,éŽ © “ @ U,è•ª, AfNfŠfbjffuf<URL,Æ,ç,Á,½<@“\,à, ,è,Ü,·  
B“Y•tftf@fCf<,IMIME ABinhex4.0 Auuencode,É'í%ž,μ,Á,ç,Ü,·B

---

## Žg—p—ž<à

3,000%~

---

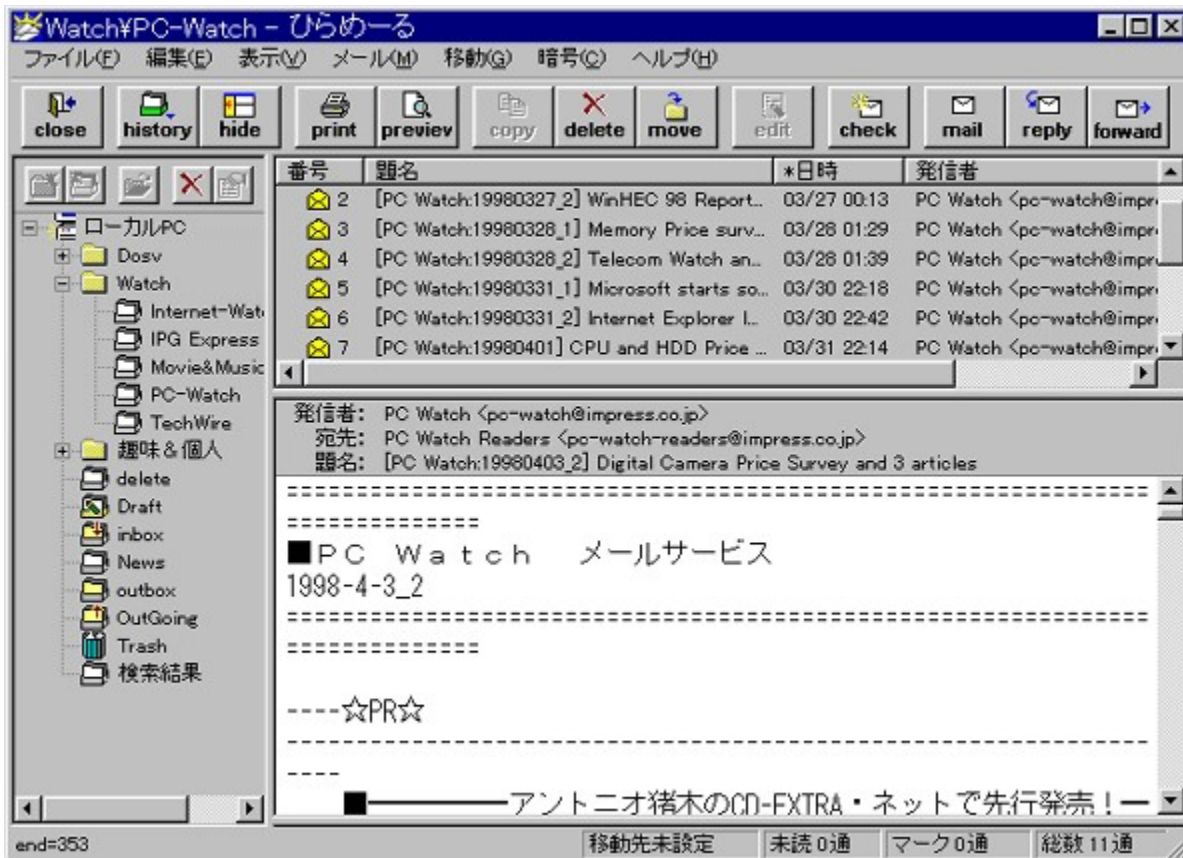

•i" fAfJfEf" fg, É'í%ž, μ, ½A'½<@"\, ÈfCf" f^ [flfbfgf [f<fNf  
%fCfAf" fg, Å, ·BŠžšfR [fh, ÌŽ © " ® " » •É Af [f<, Ì\ [fg ACEÿ ö, È, Ç, Ì [ŽÀ, μ, ½Šî- {<@"\, É  
%oÁ, ÌA ðCE, É, æ, éŽ © " ® U, è•ª, AfNfŠfbfjuf<URL, Æ, ç, Á, ½<@"\, à, , è, Û, ·B"Y•tftf@fCf<, ÍMI  
ME ABInhex4.0 Auencode, É'í%ž, μ, Å, ç, Û, ·B

DISC1:\OLSWINDOWSWB210F3

fC“fXfg [f, lŽA s

# ■GTerm Evolution(,Đ,Â,½□[,P□@,!,Ú,è,ã□[,μ,â,ñ]j V4.35

fCf“fXfg□[f<,iŽÀ□s

%œ-ÉfCf□□[fW

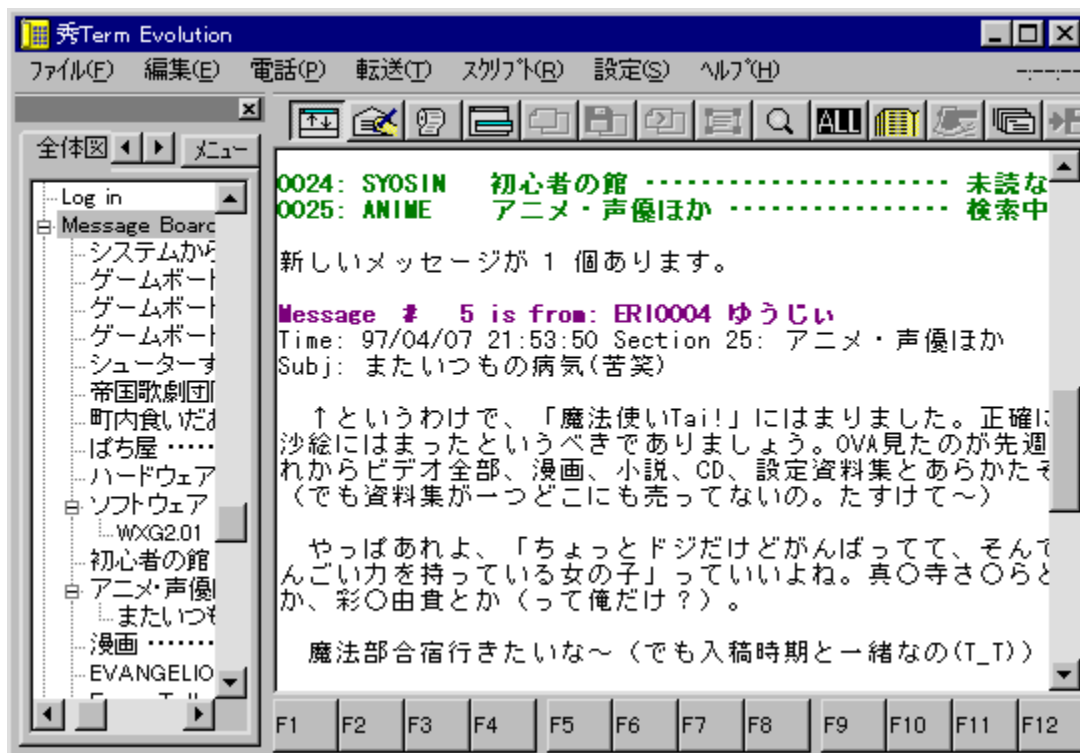

Žũ~^ftfHf<f\_

DISC1:\OLS\WINDOWS\HTEVO435

## ĭžò

G,Ü,é,"  
<http://hidemaru.xaxon.co.jp/>

---

## “à—e

“,“x,Èf}fNf@“\,ÆfAfhfCf“fCf“f^[]fTfF[]fX,đŽ,ÀA’è”Ô’ÊMf\ftfg,Á,·Bjff%[][\  
•¶<@“\,É,æ,èA’è`ftf@fCf<,đ—p^Ó,·,é,İ,C,İfzfXfg,Á,àjff%[][%o»,μAfcfŠ[][\`ç,Áfuf  
%ofEfy,·,é,±,Æ,ª,Á,«,Ü,·B,Ü,½A,³,Ü,´,Ü,Èf}fNf,àfAfhfCf“f\ftfg,đ’Ç%oÁ,·,é,±  
,Æ,É,æ,èA,æ,è•Ö—~ ,ÉŽg,π,±,Æ,ª,Á,«,Ü,·B  
TelnetÚ’±,đfTf|[]fg,μ,Ä,ç,Ä,ç,é,İ,ÁAVT100CEÝŠ·,İf^[]f~fif<,Æ,μ,Ä,àŽg,İ,Ü,·B

@Ú,μ,ÍAHIDETERM.TXT,đ,<sup>2</sup>—,.,<sup>3</sup>/<sub>4</sub>,<sup>3</sup>,çB

---

## Žg—p—ç<à

5,000%o~

---



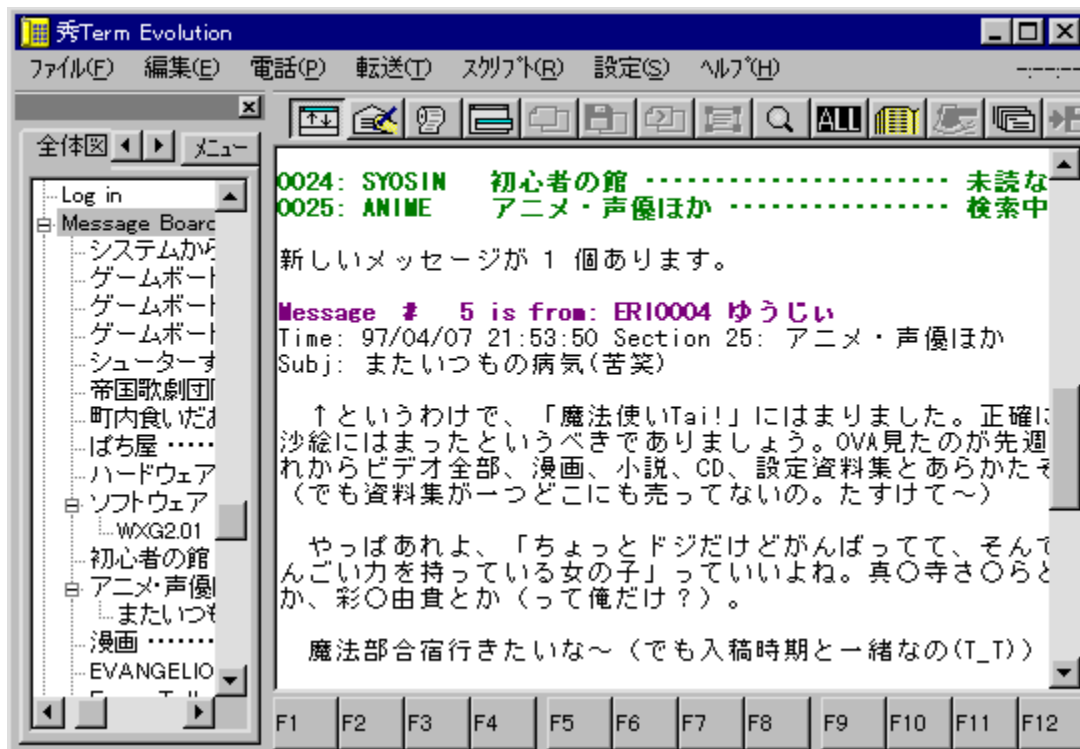

[], "x, Èf}fNf[]<@"\,ÆfAfhfCf"fCf"f^[]ftfF[]fX, ðŽ[], Â[]A'è"Ô'Ê[]Mf\ftfg, Å, ·[]Bfjf%[][\·¶<@"\  
, É, æ, è[]A'è<`ftf@fCf<, ð—p^Ô, ·, ê, î, Ç, ìfzfXfg, Å, àfjf%[][%»», μ[]AfcfS[][\'ç, Åfuf%ofEfY, ;, é, ±  
, Æ, ð, Å, «, Û, ·[]B, Û, ½[]A, ð, Û, 'Û, Èf}fNf[], âfAfhfCf"f\ftfg, ð'Ç%[]A, ·, é, ±, Æ, É, æ, è[]A, æ, è•Ö—~, ÉŽg, x  
, ±, Æ, ð, Å, «, Û, ·[]B  
Telnet[]Ú'±, ðfTf[]f[]fg, μ, Ä, ç, Ä, ç, é, ì, Â[]AVT100CEÝŠ·, ìf^[]f~fif<, Æ, μ, Ä, àŽg, ì, Û, ·[]B

[]@[]Ú, μ, ì[]AHIDETERM.TXT, ð, <sup>2</sup>—, <sup>3</sup>/<sub>4</sub>, <sup>3</sup>, ç[]B

DISC1:\OLSWINDOWS\HTEVO435

fC“fXfg [f, lŽA s

# EmNifty Version 2.08

fCf“fXfg□[f<,iŽA□s

%œ-ÉfCf□□[fW

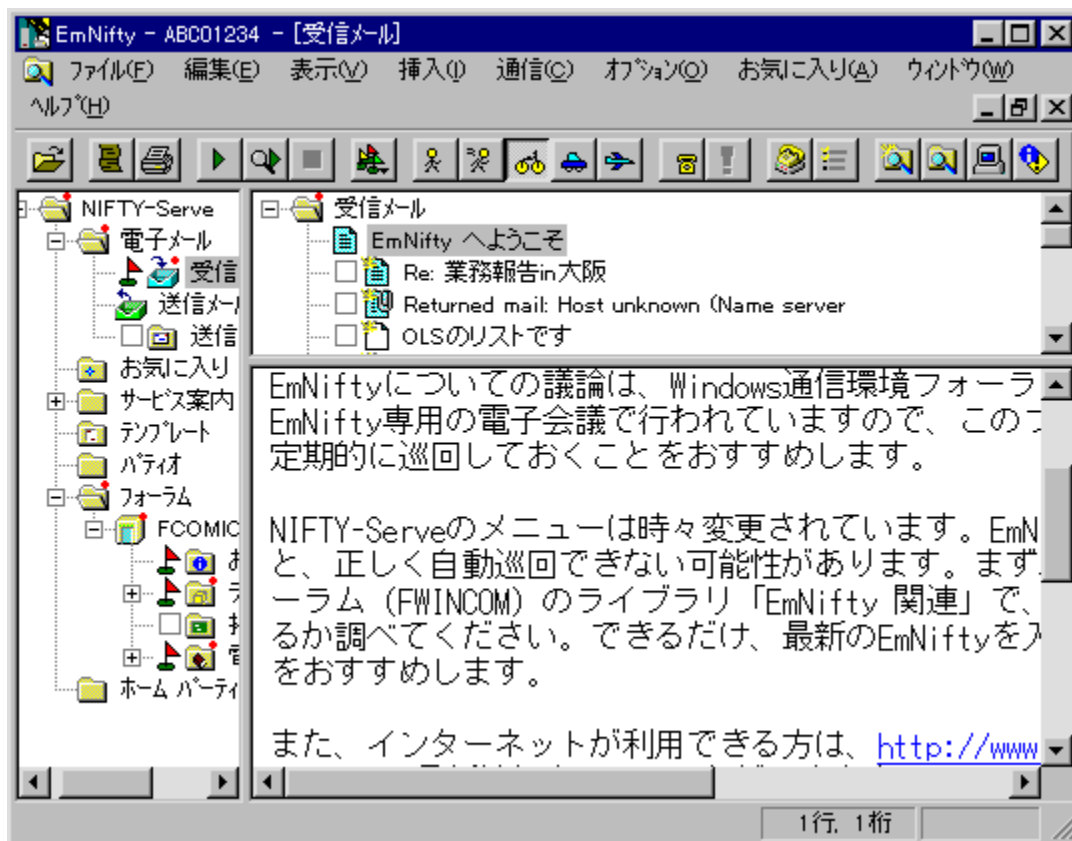

ŽŰ~^ftfHf<f\_



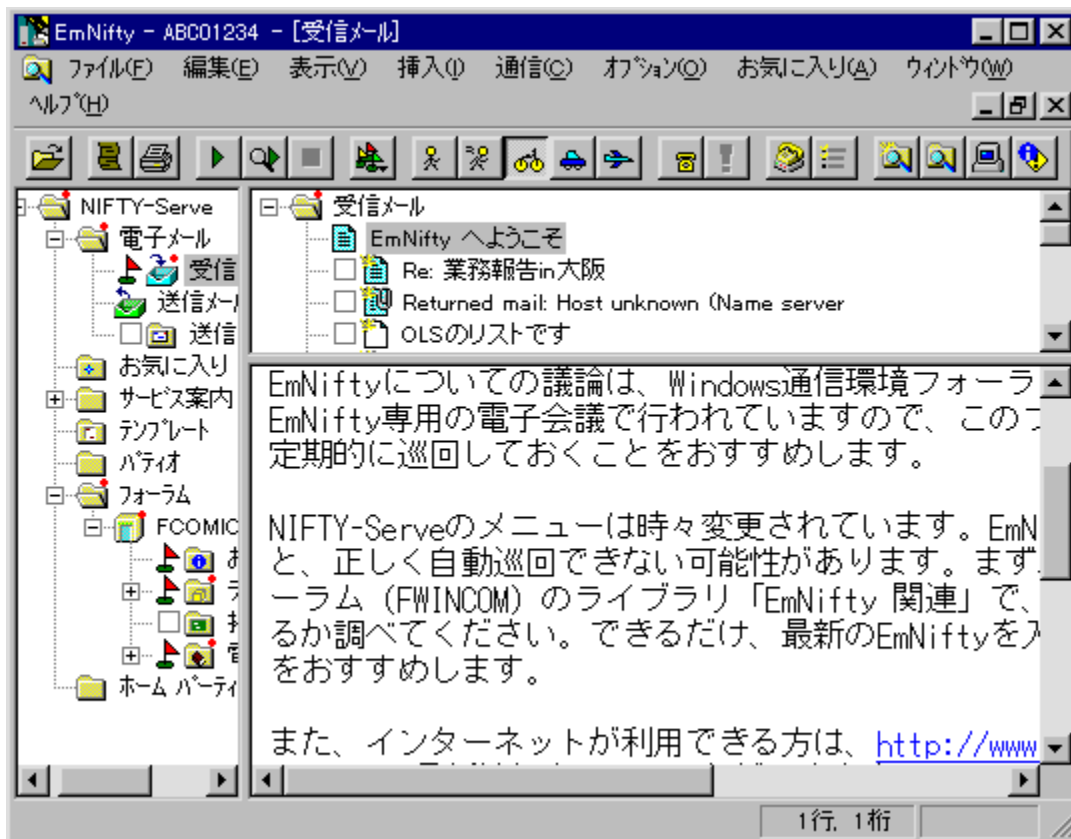

NIFTY SERVE—p,ì,<@“\,ÈŽŸç’ãf[]fgjpfCf[]fbfg’É[]Mj\ftfg,Å,·[]BfGfNfXfvf[][]f%o•—  
,ìffUfCf“[]ATAPI[]ATelnet’Î  
%ož[]AŽ©“®[]U,è•ª,¯,âfCf“f^[]f[]fbfg,ì“Y•tftf@fCf<,ì•œE³,ª,Å,«,éff[]f<<@“\  
[]AfA[]f[]efBfNf<“à,ìURLfNfSfbfN,É,æ,éWebfuf%ofEfU,ì<N“®,È,Ç[]A[]æ[]i,ì<@“\,ð-ž[]Ú,μ,Ä,ç  
,Û,·[]BNIFTY SERVE,ìMIMEE`Ž®f[]f<,É,à’í%ož,μ[]ANIFTY  
SERVE,©,çfCf“f^[]f[]fbfg,Ö“Y•tftf@fCf<,ð’—,é,±,Æ,ª,Å,«,Û,·[]B

”NŠÔf%ofCfzf“fX900%o~[]A%oi<vf%ofCfzf“fX 3,500%o~,ì2Ží—P,ì“o~^•û-  
@,ªI,x,Û,·[]B



DISC1:\OLSWINDOWS\EMN208

fC“fXfg [f, lŽA s

# Goma Version 1.02

fCf“fXfg□[f<,iŽA□s

%œ-ÉfCf□□[fW

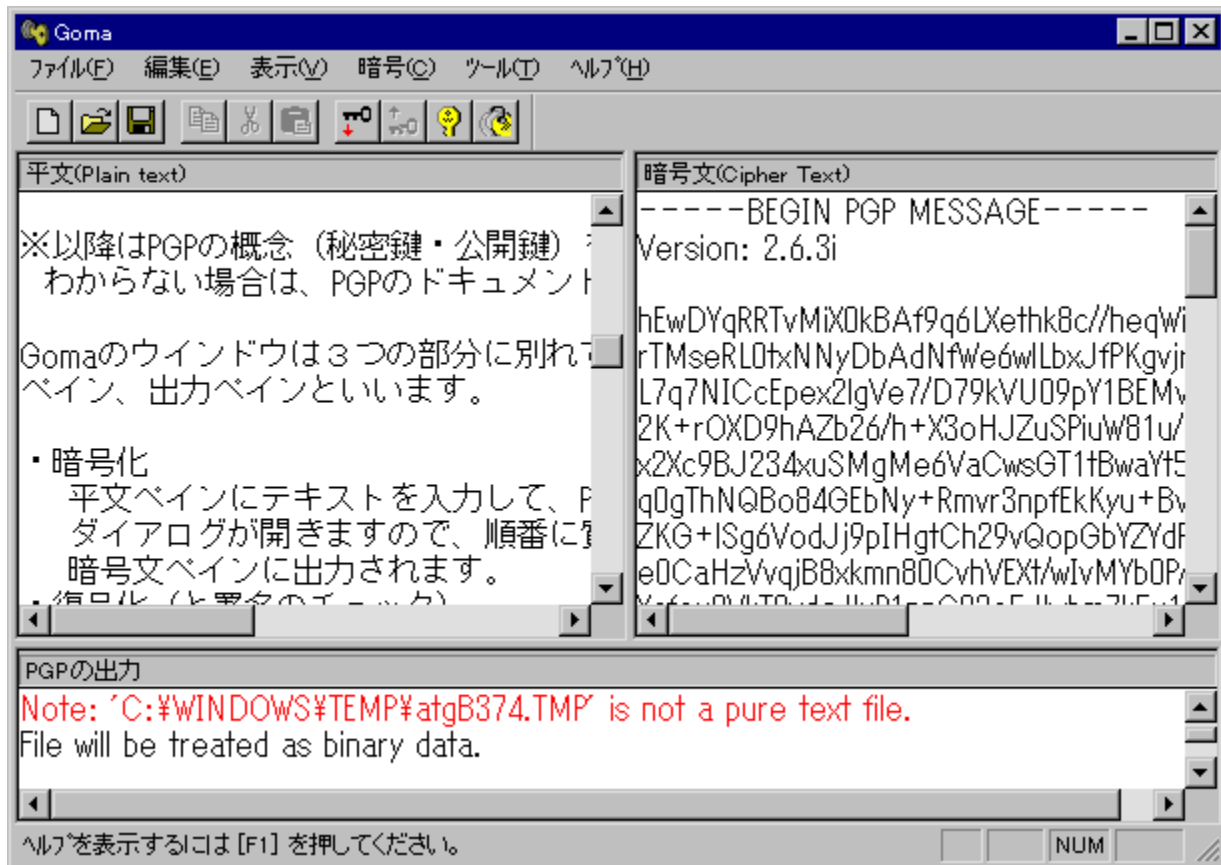

Žú~^ftfHf<f\_



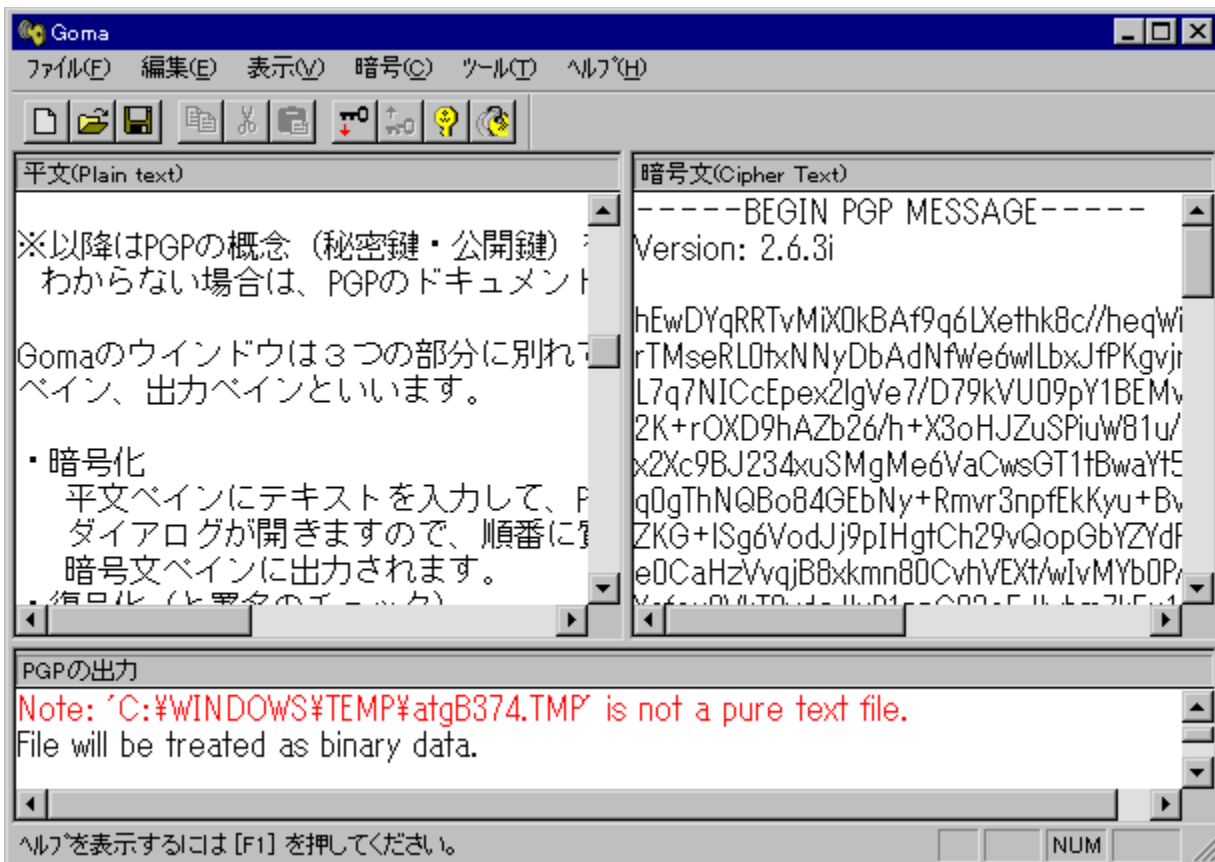

^Ã[]fjvf[]fOf%of€PGP,ð[]AWindows[]ã,©,çŽg—p,·,é,½,ß,ìfVfFf<fvf[]fOf%of€  
,Å,·[]BWinbiff,Æ'g,Ý[]#,í,¹,é,±,Æ,É,æ,è[]Af[][]f<,ð^Ã[]+%o»,μ,Å'—,é,±,Æ,ª,Å,«,Ü,·[]B,Ü,½OLE2  
fCf“f^[]ftfF[]fX,ð—p,ç,Å,Ü,©,ìfjvf[]fOf%of€,©,çŠÈ'P,É[]\$CEä,·,é,±  
,Æ,ª,Å,«,é,½,ß[]AfAfjvfŠfP[]fVf+f“,ðŠÈ'P,ÉPGP'í%ož,É,·,é,±,Æ,ª,Å,«,Ü,·[]B

DISC1:\OLSWINDOWS\GOMA102

fC“fXfg [f, lŽA s



# NextFTP Ver1.73

fCf“fXfg□[f<,iŽA□s

%œ-ÉfCf□□[fW

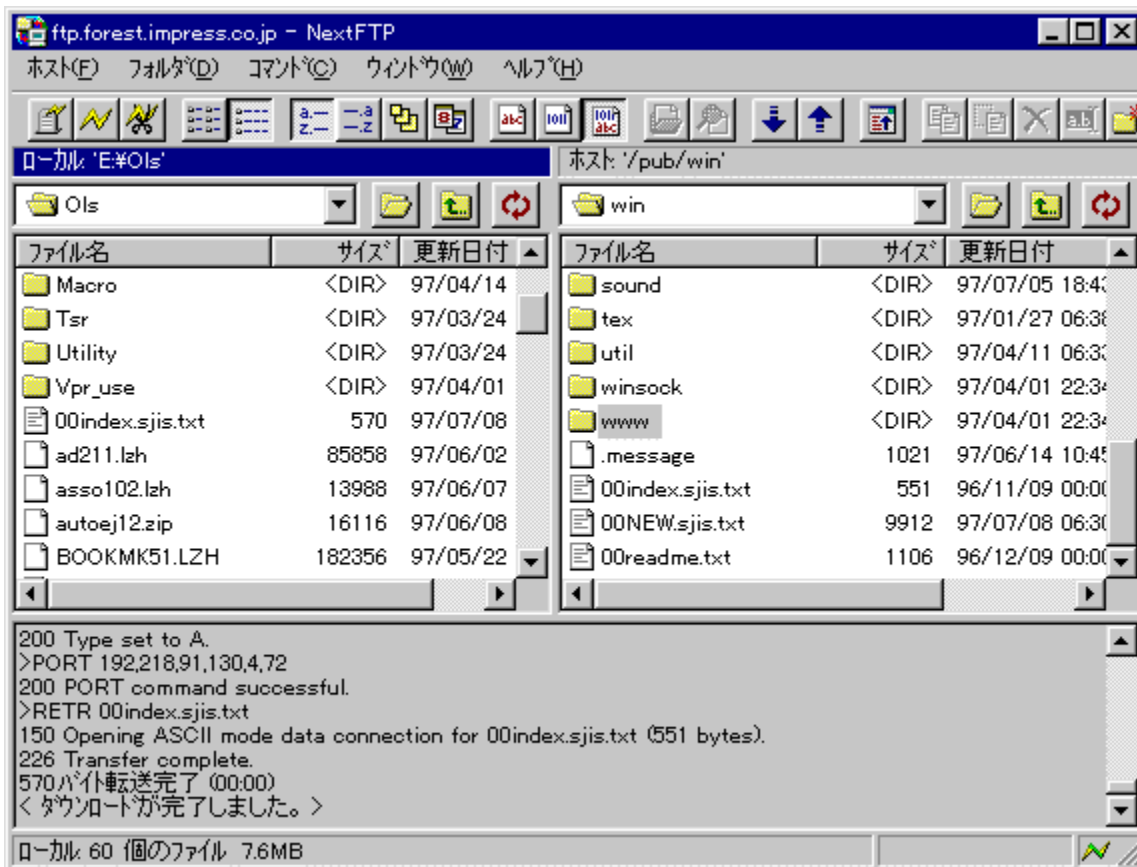

Žû~^ftfHf<f\_

## ĀžÒ

Toxsoft Ā^ŠEŠO "N%ž  
<http://www.toxsoft.com>

---

## “à—e

•ª, ©, è, â, ., ċ '€ ĩ E%œ-Ê,ª“Á'¥, ĩĀ“ú-{ĀÊFTPfNf%ofCfAf“fgfvtfg, Å, ·BŽí—  
p•Ê, ĩfzfXfgŠÇ—ĀĀAfhf%ofbfO&fhfĀfbfv, Ê, æ, é“]’—  
ĀAŠžŽšfRĀ[fh, ĩ•İS·ĀfzĀ[f€fyĀ[fW“]’—<@“\, Ê, Ç, ĩ<@“\  
, ðŽĀ, žĀ‘N, Å, àŠÈ‘P, Êftf@fCf<, ĩ“]’—, ðĀs, Ê, ꝥ, ±, Æ,ª, Å, «, Ü, ·ĀB

---

## Žg—p—ž<à

2,000%~

---

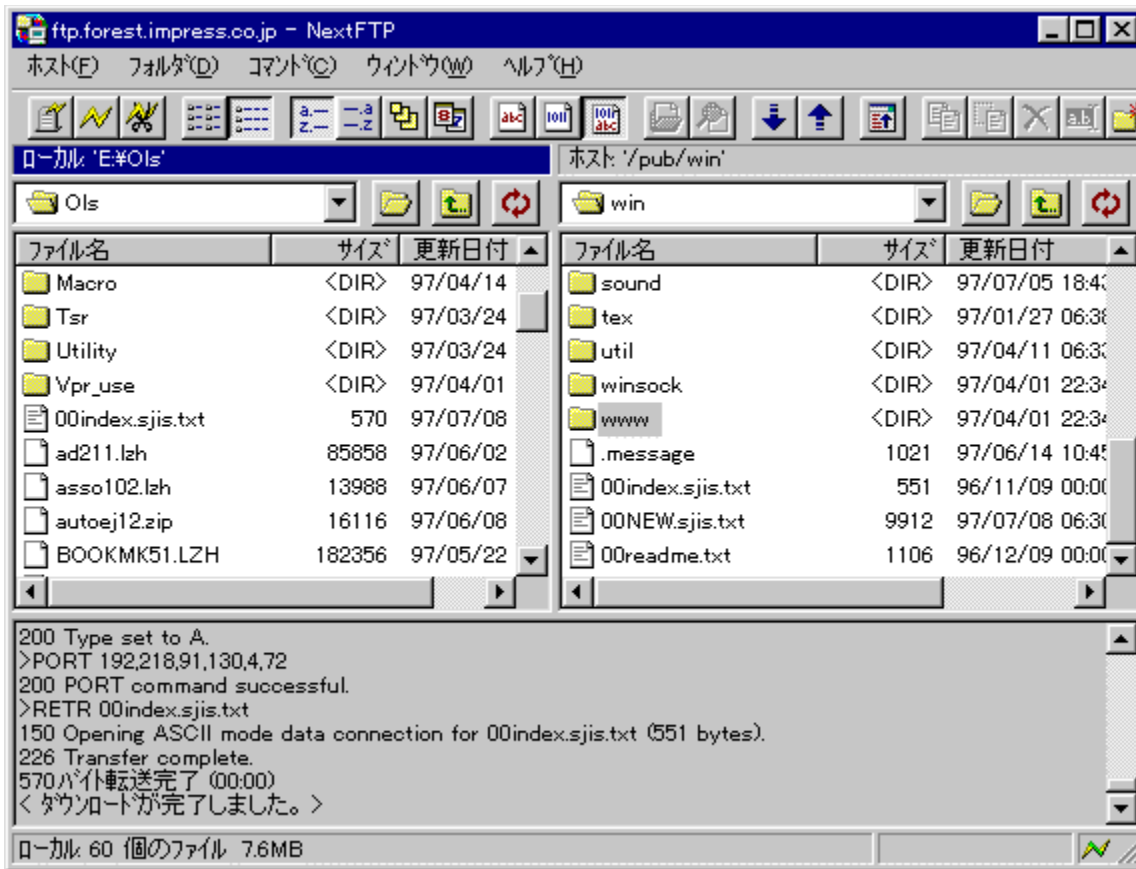

•ª, ©, è, â, ·, ¢ '€ [] E% ¯æ-Ê,ª "Á'¥, [] A"ú- { CEêFTPfNf%ofCfAf"fgf\ftfg, Å, · [] BŽí—p•Ê, \zfXfgŠÇ—  
 [] Afhf%ofbfO&fhf [] bfv, Ê, æ, é" ]' — [] AŠžŽšfR [] [fh, Ì•İŠ· [] Afz [] [f€fy [] [fW" ]' —<@"\, Ê, Ç, Ì<@"\  
, ðŽ [], ž [] A'N, Å, àŠÉ'P, Êftf@fCf<, Ì" ]' —, ð [] s, Ê, x, ±, Æ,ª, Å, «, Û, · [] B

DISC1:\OLSWINDOWS\NXFTP173

fC“fXfg [f, lŽA s

# EmTerm95 Version 3.25

fCf“fXfg□[f<,iŽA□s

%œ-ÉfCf□□[fW



Žú~^ftfHf<f\_

## 0iž0

(—L)fGf€f\ftfg  
<http://www.emsoft.co.jp/>

---

## “à—e

,<sup>3</sup>,Ü,´,Ü,È•t%0Á<@”\,Æ<—í,Èf}fNf0CE¾4CEê,đŽ0,Â0A“00#’È0Mf\  
ftfg,Å,·0BfefLfXfgfGfffBf^0ALHA0’CEÉ,ì“WŠJ0AISHCE`Ž®ftf@fCf<,ì•œCE<sup>3</sup>,È,Ç0Afpf\  
fRf““È0M,È•K—v,È<@”\,đ“à•”,ÉŽ0,¿0ATelnet,È,æ,é•j0“fzfXfg“~Žž0Ú’±,àfTf|\  
0[fg,µ,Á,ç,Ü,·0Bf}fNf0,ÍEmTerm BASIC,ÆCEÄ,ì,ê0A“à’ ,lfGfffBf^,đŽg,Á,ÄŠJ” ,·,é,±,Æ,<sup>a</sup>  
%0Ä”\,Ä,·0B

---

## Žg—p—¿<à

3,500%0~

---



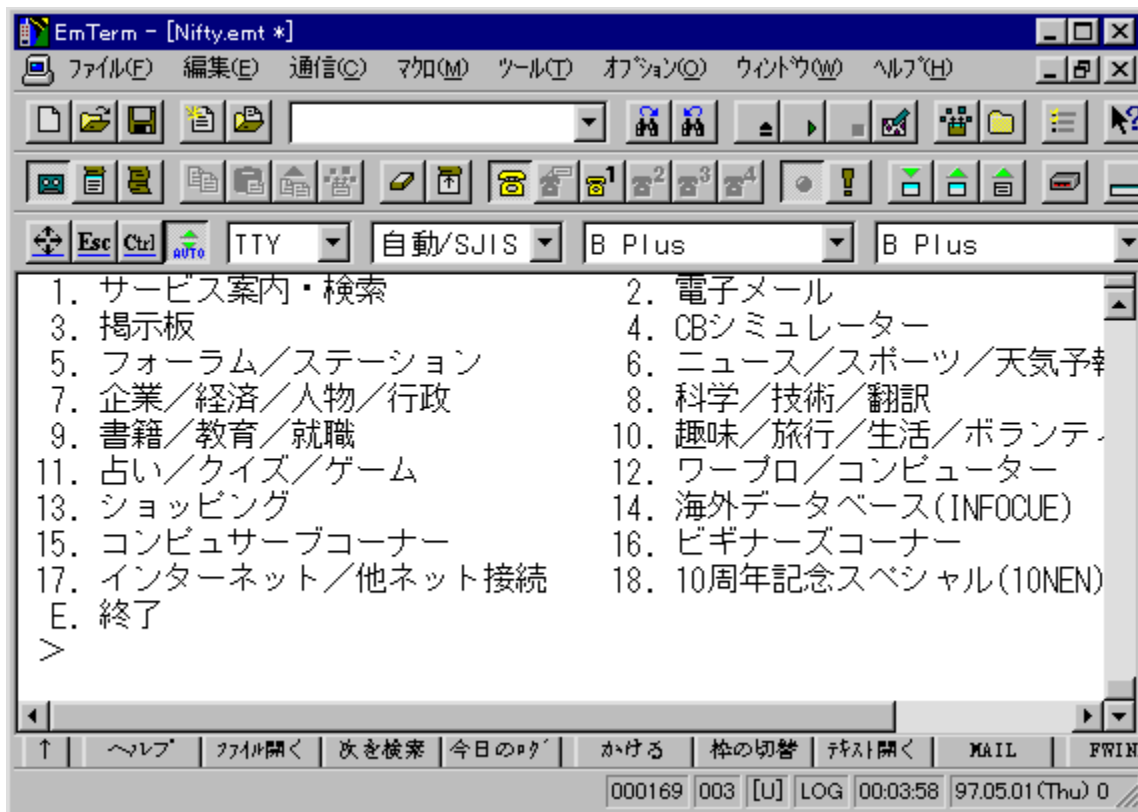

,³,Ü,´,Ü,È•t%oÁ<@“\,Æ<—Í,Èf}fNf□CE¾CEê,ðŽ□,Â□A“□□#’Ê□Mf\  
ftfg,Å,·□BfefLfXfgfGfffBf^□ALHA□’CEÉ,ì“WŠJ□AISHCE`Ž®ftf@fCf<,ì•œCE³,È,Ç□Afpf\  
fRf“’Ê□M,É•K—v,È<@“\,ð“à•”,ÉŽ□,¿□ATelnet,É,æ,é•i□“fzfXfg“`ŽŽ□Ú’±,àfTf|□[fg,μ,Ä,ç  
,Ü,·□Bf}fNf□,ÍEmTerm BASIC,ÆCEÁ,Ì,ê□A“à’ ,ìfGfffBf^,ðŽg,A,ÄŠJ” ,·,é,±,Æ,³%oÁ“\,Å,·□B

DISC1:\OLSWINDOWS\EMT325

fC“fXfg [f, lŽA s

# TakIRC Ver0.87a

fCf“fXfg□[f<,iŽÀ□s

%oæ-ÊfCf□□[fW

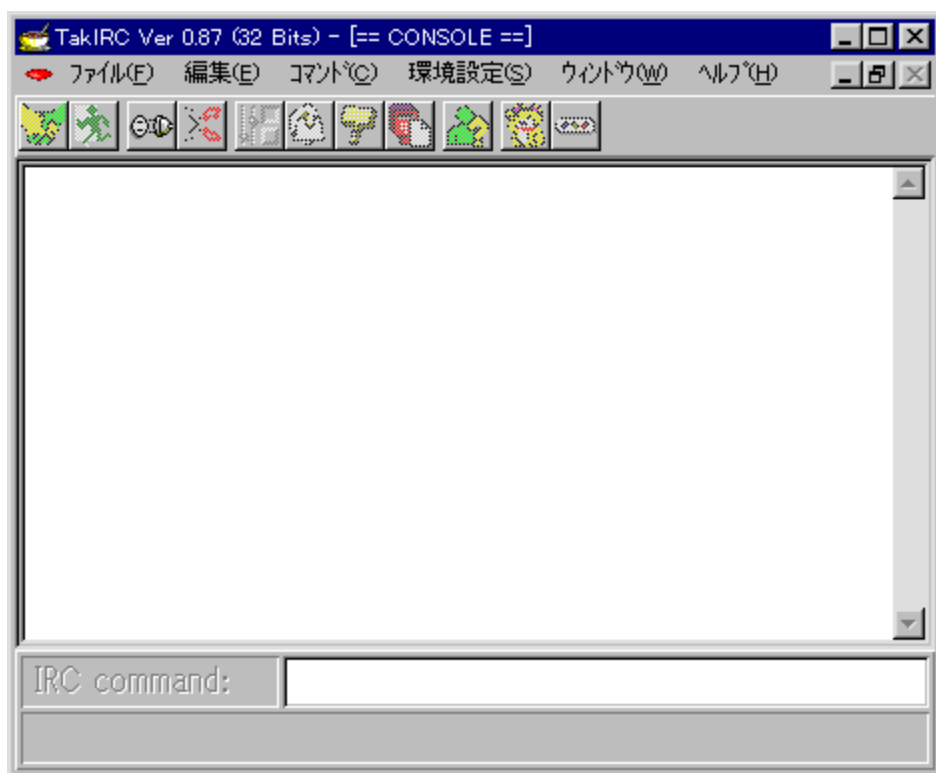

žû~^ftfHf<f\_

DISC1:\OLS\WINDOWS\TIR3287A

---

---

## žò

'ë %ëb

<http://www.bekkoame.or.jp/~takkey/TakIRCSup/>

---

## à—e

“ú- {Ĉê,ÉŠ@‘S‘î%ž,μ,½□Alnternet Relay Chat□iIRC□j,ì,½,ß,lfNf%ofCfAf“fgf  
ftfg,Å,·□BfŠf“fN,μ, ,Á,Ä,ç,É,ç•i□”,lfT□[fo□[,Ö,ì“~Žž□Ú‘±□Af□fO,ì•Ú‘¶□ADCC-FILE<@“\  
,Ö,ì‘î%ž,Æ,ç,Á,½Šî- {<@“\,É%oÁ,ì,Ä□A”¼Špfjfi,ðf`fFbfN,μ,Ä‘SŠp,É•İŠ·,μ,Ä’—  
□M□AfNfŠfbjffuf<URL,É,Ç□A□%o□SŽÖ,É,àŽg,ç,â,·,ç<@“\,ð”ö,ì,Ä,ç,Ü,·□B

□@□Ú,μ,í□AREADME.TXT,ð,<sup>2</sup>—,.,<sup>3</sup>/<sub>4</sub>,<sup>3</sup>,ç□B

---

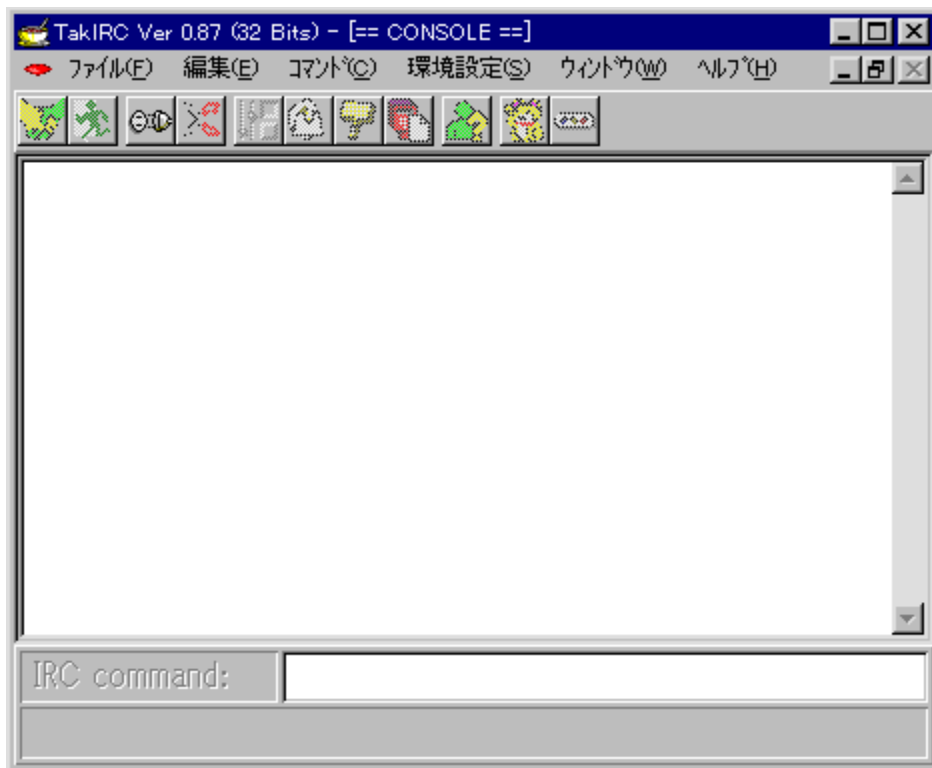

“ú- {Œê, ÉŠ® ‘S’í%ž, μ, ½ □ AInternet Relay Chat □ iIRC □ j, ì, ½, ß, ìfNf%ofCfAf“fgf\  
ftfg, Å, · □ BfŠf“fN, μ, , Á, Ä, ç, É, ç • i □ ”, ìfT □ [fo □ [, Ö, ì “ ~ Žž □ Ú ± □ Af □ fO, ì • Ú ‘ ¶ □ ADCC-FILE < @ “ \, Ö, ì í  
%ž, Æ, ç, Á, ½ Š í - { < @ “ \, É %ž, ì, Ä □ A “ ¼ Š pfjfi, ðf ` fFbfN, μ, Ä ‘ SŠp, É • ĨŠ, μ, Á ‘ —  
□ M □ AfNfŠfbjffuf < URL, É, Ç □ A □ %ž □ SŽO, É, à Žg, ç, â, ·, ç < @ “ \, ð ” ö, ì, Á, ç, Ú, · □ B

□ @ □ Ú, μ, ·, í □ AREADME.TXT, ð, 2 —, ·, ¾, ¾, ¾ □ B



DISC1:\OLSWINDOWS\TIR3287A

fC“fXfg [f, lŽA s

**AirCraft 97 Version 2.07 f^fCfv,` □i-<sup>3</sup>ŠúĀÀf  
%ofCfZf“fX” Å□j/f^fCfv,m□i”NŠÔf%ofCfZf“fX” Å□j**

fCf“fXfg□[f<,iŽÀ□s□if^fCfv,`□j

fCf“fXfg□[f<,iŽÀ□s□if^fCfv,m□j

%oæ-ÊfCf□□[fW

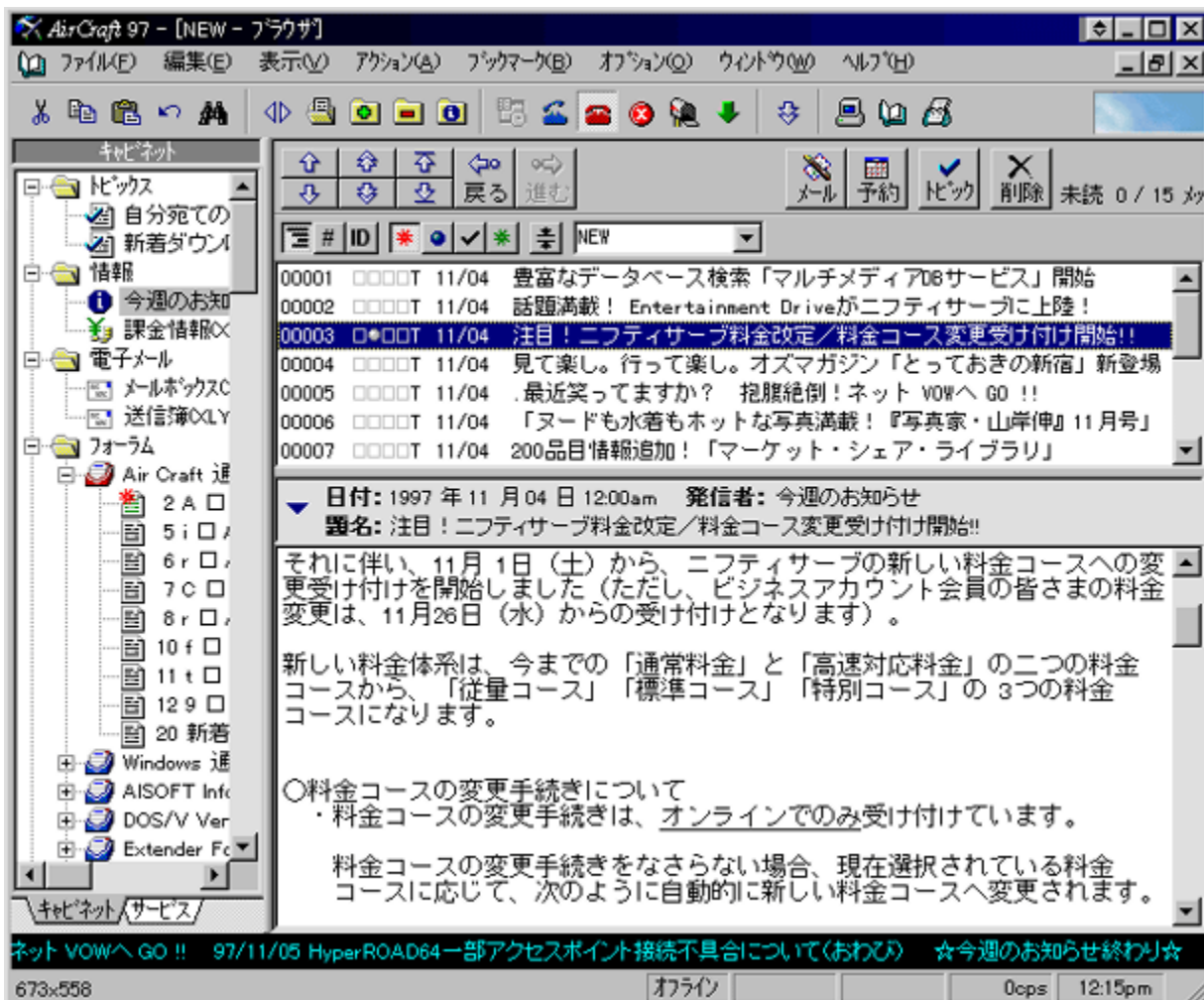

Žŭ~^ftfHfj\_f\_

DISC1:\OLS\WINDOWS\AC207AF f^fCfv,`ŋi%oi<vf%ofCfZf"fx 2,500%o~ŋj  
DISC1:\OLS\WINDOWS\AC207NF f^fCfv.mŋi"NŠŌf%ofCfZf"fx 900%o~/Nŋj

ŋižò

DUDE ("Ň'Ē -L)  
<http://member.nifty.ne.jp/dude/index.html>

“à—e

NIFTY SERVE□ê—p“□□‡’É□MŠÂ<«f\  
ftfg,Ā,·□BNIFTY“à,lfnfCfp□[fŠf“fN,“,æ,ŃfCf“f^□[flfbfg,ìURL,đfTf|□[fg,μ,½fuf  
%ofEjU□AŽw’è,μ,½□đCE□,É“- ,Ā,í,Ů,é<LŽ-  
,đŽ©“@,Ā”²,«□o, :fgfsfbfNfX□A□Z□Š,âf□□[f<,ì’—Žó□M<L~^,È,Ç,àŠÇ—□,Ā,«,éfAfhfCEfX’  
,È,Ç,ì<@”\,đŽ□,ž,Ů,·□B,Ů,½□Aftf@fCf<CEY□đ,âf`fffbfq,È,Ç,ìŽè“@fAfNfZfX,đŽx  
%o‡,·,éŠeŽí,ì<@”\,đŽ□,ž□AfAfNfZfX,ì<L~^,ìf□[fgfpfCf□fbfg,ìf□fO,Æ”~,Ń,æ,α,É□®—  
□,³,ê□A^êŠ‡,μ,ĀŠÇ—□,Ā,«,Ů,·□B

f^fCfv,` ,í2,500%o~ ,Ā-³ŠúCEÀ,ìf  
%ofCfZf“fX,đ□w“ù,·,éf^fCfv□Af^fCfv,m,í900%o~ ,Ā1”N,ìŠúCEÀ•t,«f  
%ofCfZf“fX,đ□w“ù,·,éf^fCfv,Ā,·□B

Žg—p—ì<à

900%o~/”N□`

AirCraft 97 - [NEW - フラカサ]

ファイル(F) 編集(E) 表示(V) アクション(A) フックマーク(B) オプション(O) ウィンドウ(W) ヘルプ(H)

キビネット

トピックス  
 自分宛ての  
 新着ダウン  
 情報  
 今週のお知  
 課金情報X  
 電子メール  
 メールボックス  
 送信簿ONLY  
 フォーム  
 Air Craft 進  
 2 A □  
 5 i □ /  
 6 r □ /  
 7 c □ /  
 8 r □ /  
 10 f □  
 11 t □  
 12 9 □  
 20 新着  
 Windows 進  
 AISOFT Inf  
 DOS/V Ver  
 Extender Fc

メール 予約 ビック 削除 未読 0 / 15 メ

#	ID	日時	件名
00001	0000T	11/04	豊富なデータベース検索「マルチメディアDBサービス」開始
00002	0000T	11/04	話題満載! Entertainment Driveがニフティサーブに上陸!
00003	0●00T	11/04	<b>注目! ニフティサーブ料金改定/料金コース変更受け付け開始!!</b>
00004	0000T	11/04	見て楽し。行って楽し。オズマガジン「とっておきの新宿」新登場
00005	0000T	11/04	最近笑ってますか? 抱腹絶倒! ネット WOWへ GO !!
00006	0000T	11/04	「ヌードも水着もホットな写真満載! 『写真家・山岸伸』11月号」
00007	0000T	11/04	200品目情報追加! 「マーケット・シェア・ライブラリ」

日付: 1997年11月04日 12:00am 発信者: 今週のお知らせ  
 題名: 注目! ニフティサーブ料金改定/料金コース変更受け付け開始!!

それに伴い、11月1日(土)から、ニフティサーブの新しい料金コースへの変更受け付けを開始しました(ただし、ビジネスアカウント会員の皆さまの料金変更は、11月28日(水)からの受け付けとなります)。

新しい料金体系は、今までの「通常料金」と「高速対応料金」の二つの料金コースから、「従量コース」「標準コース」「特別コース」の3つの料金コースになります。

○料金コースの変更手続きについて  
 ・料金コースの変更手続きは、オンラインでのみ受け付けています。

料金コースの変更手続きをなさらない場合、現在選択されている料金コースに応じて、次のように自動的に新しい料金コースへ変更されます。

ネット WOWへ GO !! 97/11/05 HyperROAD64一部アクセスポイント接続不具合について(おわり) ☆今週のお知らせ終わり☆

673x558 オフライン 0cps 12:15pm

NIFTY SERVEĚ—p“□□‡'É□MŠÂ<<f\  
ftfg,Ā,·□BNIFTY“à,lfnfCfp□[fŠf“fN,“,æ,ŃfCf“f^□[flfbfg,ìURL,đfTf|□[fg,μ,½fuf  
%ofEfU□AŽw'è,μ,½□đCE□,É“-,Ā,í,Û,é<LŽ-,đŽ©“®,Ā”²,«□o,·fgfsfbfNfX□A□Z□Š,âf□□[f<,í'—  
Žó□M<L~^,È,Ç,àŠÇ—□,Ā,«,éfAfhfCEfX',È,Ç,ì<@“\  
,đŽ□,ì,Û,·□B,Û,½□Aftf@fCf<CEŸ□đ,âf`fffbf,È,Ç,ìŽè“®fAfNfZfX,đŽx%o‡,·,éŠeŽí,ì<@“\  
,đŽ□,ì□AfAfNfZfX,ì<L~^,lf|□[fgfpfCf□fbfg,lf□fO,Æ“~,¶,æ,x,É□®—□,³,ê□A^êŠ‡,μ,ĀŠÇ—  
□,Ā,«,Û,·□B

**f^fCfv,` ,í2,500%o~ ,Ā-³ŠúCEÀ,ìf  
%ofCfZf“fX,đ□w“ü,·,éf^fCfv□Af^fCfv,m,í900%o~ ,Ā1”N,ìŠúCEÀ•t,«f  
%ofCfZf“fX,đ□w“ü,·,éf^fCfv,Ā,·□B**

DISC1:\OLSWINDOWS\AC207AF f^fCfv,`□i%oi<yf%ofCfZf" fX 2,500%o~□j  
DISC1:\OLSWINDOWS\AC207NF f^fCfv,m□i"NSÔf%ofCfZf" fX 900%o~/ "N□j



fCf“fXfg [f<,lžÀ s if^fCfv,` j

fCf“fXfg [f<,lžÀ s if^fCfv,m j

# Tera Term Pro Version 2.3 for Windows95/NT

fCf“fXfg□[f<,ižA□s

%oæ-ÉfCf□□[fW

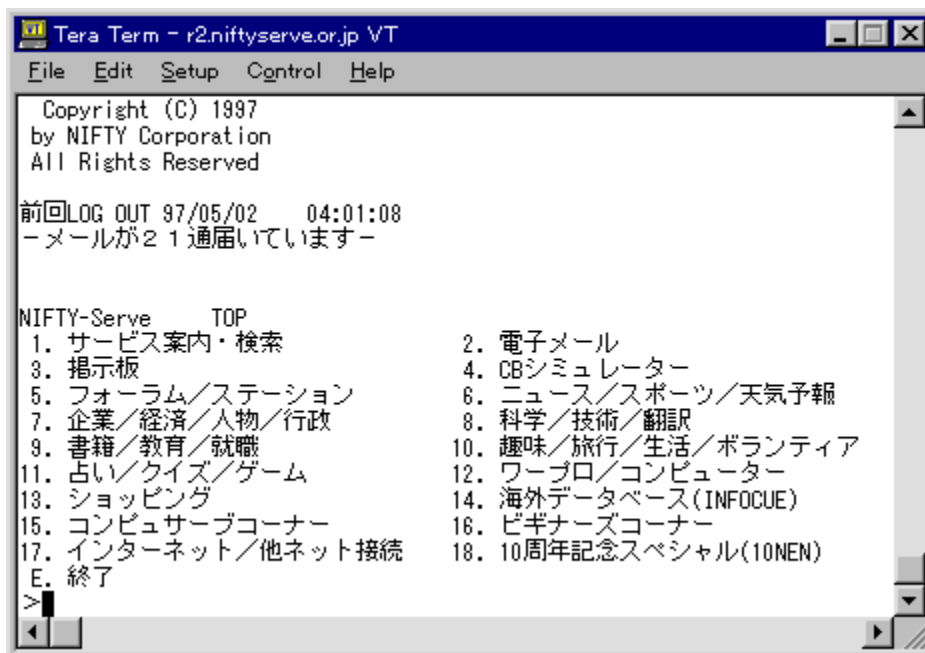

žû~^ftfHf<f\_

DISC1:\OLS\WINDOWS\TTERMP23

---

0iž0

T. Teranishi

<ftp://riksun.riken.go.jp/pub/pc/misc/terminal/teraterm/>

---

“à—e

%opCEWindows,Å,àŽg,!,éA%pCEE“ú- {CE—¼’Î%ž,lf^ [f~fif<fGf~f...  
fCE [f^,Å,·BfVfŠfAf<f [fgÚ’±,ÆTelnetÚ’±,ðTf [fg,μAVT100’[--,ÆVT200,  
300’[--,ì^ê•”A,“,æ,ÑTEK4010’[--,lfGf~f...fCE [fVf+f“,â%Å”,Å,·B  
%opCEêfL [f { [fh,ðŽg,α,Æ,«,ì,½,β,ÉAfL [Š,,è“-,Å,ð•ì,!,é<@”\,à, ,è,Ü,·B

@Ú,μ,íAREADME].TXT,ð,<sup>2</sup>—,.,<sup>3</sup>/<sub>4</sub>,<sup>3</sup>,çB

---

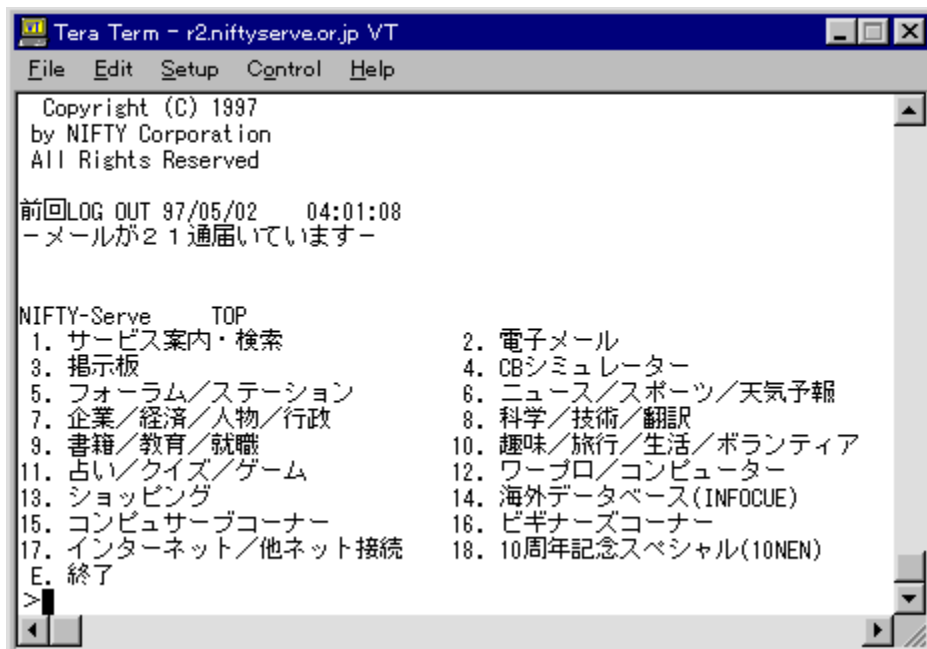

%opCEêWindows,Å,àŽg,!,éA%opCEêE“ú- {CEê—¼’î%ož,ìf^ [f~fif<fGf~f...  
fCE [f^,Å,·BfVfŠfAf<f] [fgÚ’±,ÆTelnetÚ’±,δfTf] [fg,μAVT100’[--,ÆVT200, 300’[--  
,ì^è•”A,“,æ,ŃTEK4010’[--,ìfGf~f...fCE [fVf#f“,è%oÅ“\,Å,·B%opCEêfL [f{ [fh,δŽg,α  
,Æ,«,ì,½,β,ÉAfL [Š,,è“-,Ä,δ•Í,!,é<@“\,à, ,è,Ú,·B

[ @ Ú . μ . í [ AREADME].TXT.δ,²—.,¾,³,ç [ B

DISC1:\OLSWINDOWS\TTERMP23

fC“fXfg [f, lŽA s

# AL-Mail32 Version 1.01

16bit 対応

インストール

実行

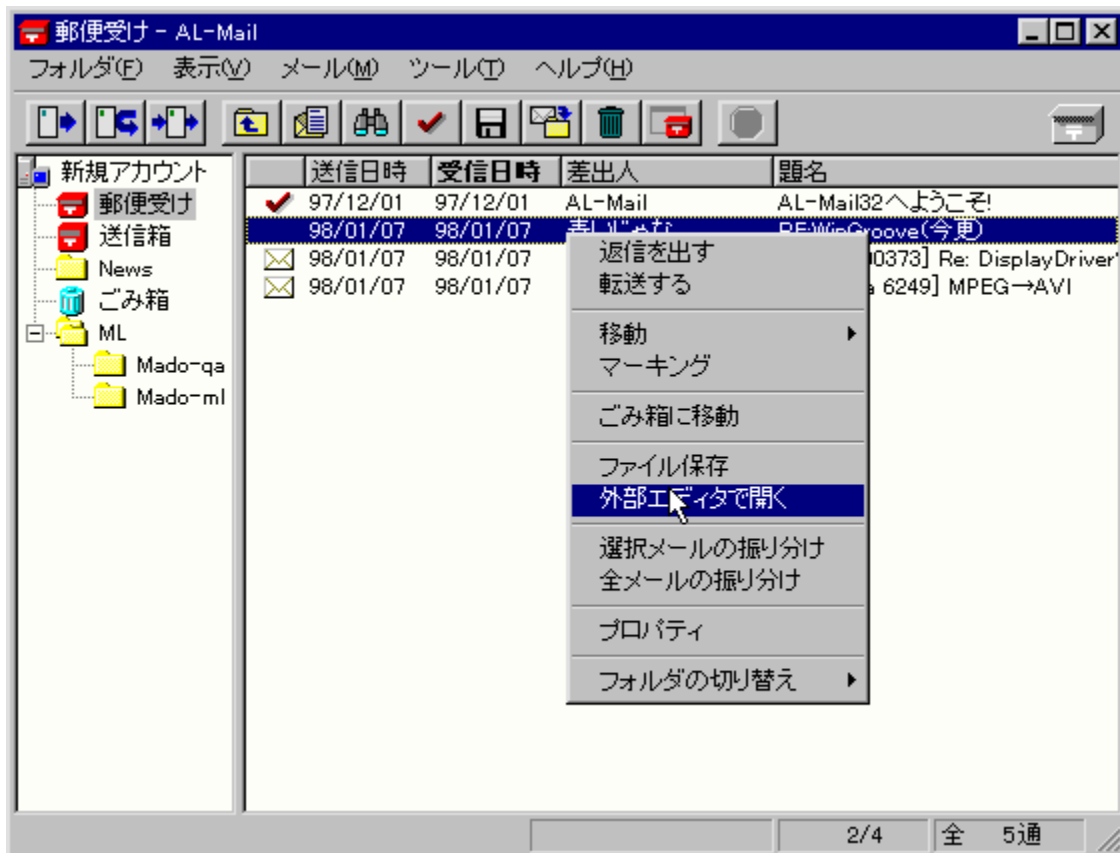



Žů~^ftfHf<f\_

DISC1:\OLS\WINDOWS\AL32101F

---

ïžò

'†° <šŽu/~a“c@'â  
<http://www.almail.com/>

---

“à—e

'½,,ìftf@f“, ðž, Â~V•Üf[]f<f\ftfg[]AAL-Mail, ì32bit”Â, Â, ·B•i“, ìfEfBf“fhfEŠÔ, ìfhf  
%fbfO&fhf[]fbfv, É, æ, éf[]f<, ì^U“@, Æ, ç, Á, ½[]—^, ì“Á'¥  
, ðÇp³, µ, Â, Â, à[]AftfHf<f\_, ìŠK'w%»[]Af[]f<“, â•\  
Ž!, Â, «, éf[]f<fTfCfY, ì[]\$ÇÈÀ, ì“P”p, È, Ç[]A,³, Û, ´, Û, È<@“\fAfbfv,ª, È,³, ê, Ä, ç  
, Û, ·BfCf“f^[]ftfF[]fX, à, æ, è•ª, ©, è, â, ·, È, è, Û, µ, ½[]B

---

Žg—p—¿<à

2,000‰~

---

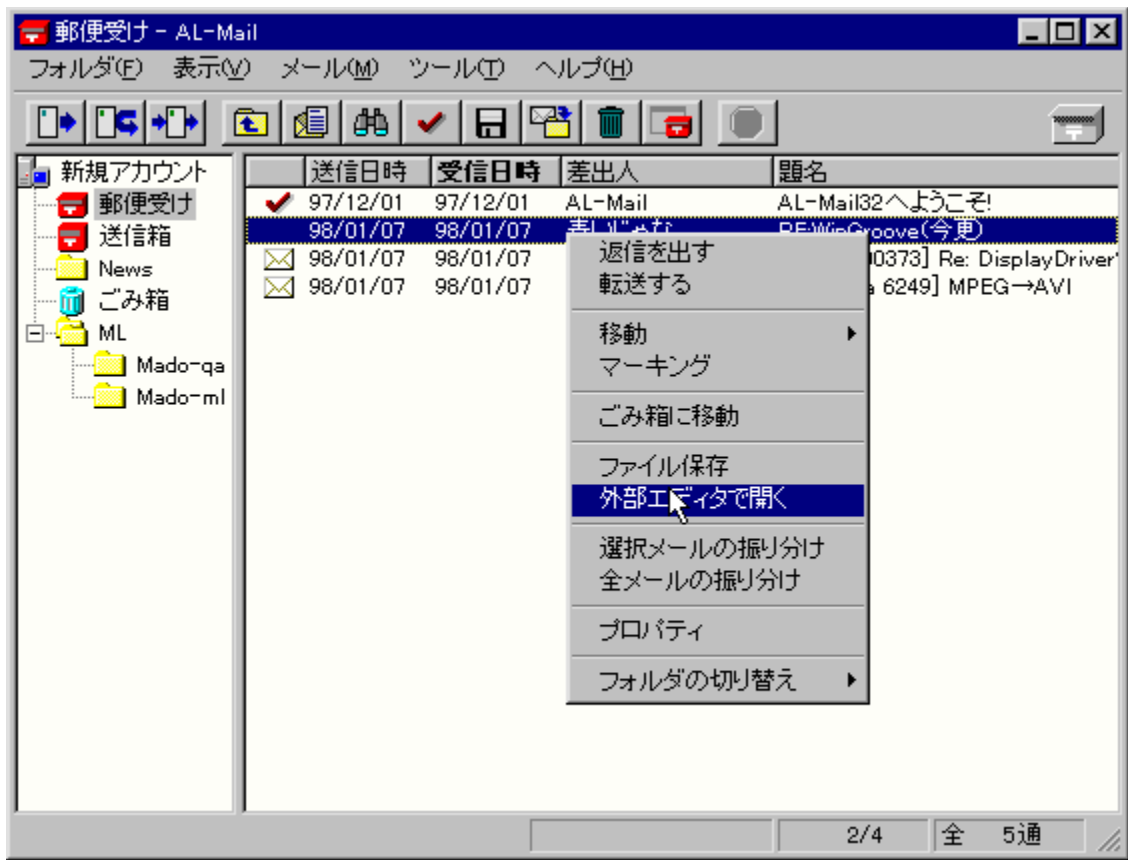

'½,,ìftf@f",đŽ,Â~V•Üf[]f<f\ftfg[]AAL-Mail,ì32bit"Å,Å,·B•;[]",ìfEfBf"fhfEŠÔ,ìfhf  
%oofbfO&fhf[]fbfv,É,æ,éf[]f<,í^Ú"®,Æ,ç,Á,½[]—^,ì"Á'¥,ðÇEp[]³,μ,Å,Å,à[]AftfHf<f\_,ìŠK'w  
%o»[]Af[]f<[]",â•\Ž!,Å,«,éf[]f<fTfCfY,ì[]\$ÇEÀ,ì"P"p,È,Ç[]A,³,Ü,´,Ü,È<@"\fAfbfv,ª,È,³,ê,Å,ç  
,Ü,·[]BfCf"f^[]ftfF[]fX,à,æ,è•ª,©,è,â,.,,È,è,Ü,μ,½[]B

DISC1:\OLSWINDOWS\AL32101F

fC“fXfg [f, lŽA s

# Power Up Internet Explorer

ftf@fCf<,lfRfs[]

%œ-ÊfCf[]fW



Žû~^ftfHf<f\_

DISC1:\OLS\WINDOWS\PUIE28

---

---

0iZ0

,Ó,é,©,í, ,«,Đ,Æ  
<http://www.imasy.or.jp/~akihitof/>

---

“à—e

Microsoft Internet Explorer 3.0^È~,,æ,ÑInternet Mail and  
News,ìY'è,ðs,È,æfc[f<,Å,·BAnonymous  
FTP,É'É'm,·,éf[f<fAfhfCefX,ì·íXAfCf“f^ [flfbfg,lfvf fppfefB,Ö,ìŠeŽíf[f<f\ftfg,ì'Ç  
%oÁA Internet News,Å<LŽ-,ð“Še,·,éê#AInternet News'æ,ÅMessage-ID,ð•t  
%oÁ,μ,É,ç,æ,æ,É•íX,È,ÇAInternet Explorer,ÆMail and News,ðIE,ì“@ì,ð³í  
%o»μA,æ,è•Ö—~ ,ÉŽg,æ,±,Æ,³,Å,«,Ü,·B  
**ftf@fCf<,ð“K“- ,ÈftfHf<f\_ ,É“WSJCEãAREADME.TXT,É],Á,ÄfCf“fXfg[f<,μ,Ä,-  
,¾,¾,çB**

@Ú,μ,íAREADME.TXT,ð,²—,¾,¾,çB

---





Microsoft Internet Explorer 3.0^È~,,æ,ÑInternet Mail and  
News,ìÝ'è,ðs,È,æfc[f<,Å,·BAnonymous  
FTP,É'É'm,,éff[f<fAfhfæfX,ì•ìXfCf“f^ [flfbfg,lfvf fpfefB,Ö,ìŠeŽíf [f<f]ftfg,ì'Ç%ÁA  
Internet News,Å<LZ-,ð“Še,·éêê#AIInternet News'æ,ÅMessage-ID,ð•t%Á,μ,É,ç,æ,æ  
,É•ìX,È,ÇAIInternet Explorer,ÆMail and News,ðIE,ì“®i,ð³í%»μA,æ,è•Ó—~ÉŽg,æ,±  
,Æ,³,Å,«,Ú,·B  
**ftf@fCf<,ð“K“-,ÈftfHf<f\_É“WŠJCEãAREADME.TXT,É],Á,ÄfCf“fXfg [f<,μ,Ä,,¾,³,çB**

@Ú,μ,,íAREADME.TXT,ð,²—,,¾,³,çB

DISC1:\OLSWINDOWS\PUIE28

ftf@fCf<,lfRfs[]

# Cool Chaser Ver1.11

fc"fxfg[f<,ižÀ[s

%œ-Éfcf[fW

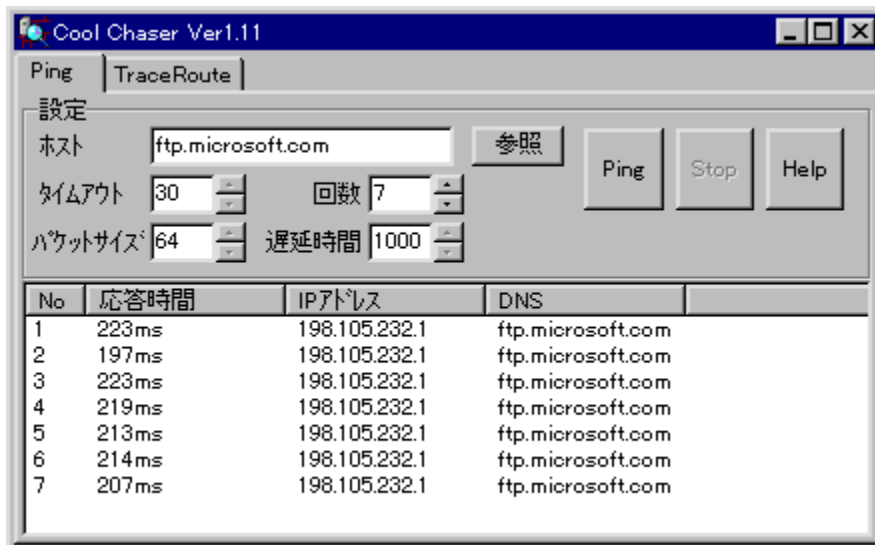

žû~^ftfHf<f\_

DISC1:\OLS\WINDOWS\CHASF111

---

□ižÒ

%oª@“ÄŽj  
<http://www.asahi-net.or.jp/~fq2a-ok/index.htm>

---

“à—e

GUI, ÅPing ÅTraceRoute, ðs, È, x  
, ½, ß, ìfc [f, Å, ·BŠÈ’P, È’€ì, Å“A’Á’è, ìzfXfg, Ü, Å, ìfìfbfgf [fNã, ìfÇfXfì  
f“fX, ð’ª, A, ½, è AfzfXfg, Ü, Å, ì“¹ [f, ðÇ©, é, ±, Æ,ª, Å, «, Ü, ·B

---

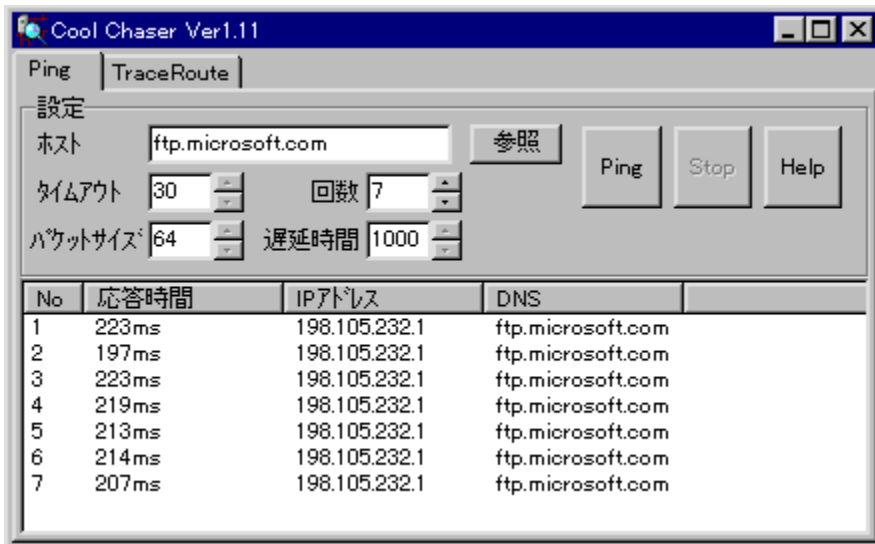

GUI, ÅPing ÅTraceRoute, ð s, È, x  
, ½, ß, ðc [f, Å, · BŠÈ'P, È'€ ð, Å A'Á'è, ðzfXfg, Ü, Å, ðfðbfðf [fN ã, ðfCfXf  
f'fX, ð'ª, Å, ½, è ðfzfXfg, Ü, Å, ð'ª ð, ðC©, é, ±, Æ,ª, Å, «, Ü, · ðB

DISC1:\OLSWINDOWS\CHASF111



fC“fXfg [f, lŽA s

# Let's Theme&Wallpaper ver1.27

fCf“fXfg□[f<,iŽA□s

%œ-ÉfCf□□[fW



Žú~^ftfHf<f\_

## ŕižò

'O" cŕ@—T-ç  
<http://ha1.seikyou.ne.jp/home/yucha/>

---

## “à—e

"ñŕí,É'½<@"\,È•ÇŽ†ŕAffXfNfgfbfvfeŕ[f]•İŕXf\ftfg,Å,ŕBSusiefvf%ofOfCf“,đ—~—  
p,μ,Å,³,Ü,´,Ü,ÈCE`Ž®,ì%œæ'œ,đŽg—p,Å,«ŕA,Ü,½DLL,đ—p^Ó,·,é,±  
,Æ,É,æ,èLZHŕAZIPŕAARJŕACABCE`Ž®,ì^³ŕkftf@fCf<“à,ì•ÇŽ†,âffXfNfgfbfvfeŕ[f]  
,đ,»,ì,Ü,Ü^μ,ϣ,±,Æ,ª,Å,«,Ü,ŕBfffXfNfgfbfvfeŕ[f],ÍŕAMicrosoft Plus!,É,μ,Å•Ž!ŕA•İŕX,ª  
%œÅ“\,Å,ŕB

ŕ@ŕÚ,μ,,ÍŕALetsTheme.TXT,đ,²—,¾,³,çŕB

---

## Žg—p—ž<à

700%œ~/6\$

---



"ñí,É'½<@"\,É•ÇŽ†AfffXfNfgfbfvfe[f]•İXf\ftfg,Å,·BSusiefvf%OfCf",đ—~—  
p,μ,Ä,³,Ü,´,Ü,ÉĈ`Ž®,ì%œ'œ,đŽg—p,Å,«A,Ü,½DLL,đ—p^Ó,·,é,±  
,Æ,É,æ,èLZHĀZIPĀARJĀACABĈ`Ž®,ì^³kftf@fCf<"à,ì•ÇŽ†,âfffXfNfgfbfvfe[f],đ,»,ì,Ü,Ü^μ,κ  
,±,Æ,³,Ä,«,·BfffXfNfgfbfvfe[f],ĀAMicrosoft Plus!,È,μ,Ä•Ž!Ā•ĀX,³%Ä"\,Ä,·B

Ā@ĀÚ,μ,ĀĀAletsTheme.TXT,đ,²—,³,³,ĉĀB

DISC1:\OLSWINDOWS\LETST128

fC“fXfg [f, lŽA s

# TMIDI Player ver 2.4 rel.13

fCf“fXfg□[f<,iŽÀ□s

%oæ-ÊfCf□□[fW



Winter Samba ... - TMIDI Player [PLAY]

ファイル(F) 演奏モード(S) アルバム(A) ウィンドウ(W) オプション(O) ヘルプ(H)

BPM 119 Key C Major TB 48 4/4 Transpose 0 WINTER.MID

Winter Samba

CH#	PC#	BNK	Map	Lev	Vol	Exp	Rev	Crs	DP	TP	Vibrato	Filter	Envelope	in C/Am						
Instrument				Pan	P.	B	Mod	Var	FP		Rat	Dpt	Dly	Frq	Rsn	Atk	Dcy	Rls	NRPN	
A01	006																			Dm7 F6 F(11)
A02	100																			
A03	099																			
A04	006																			
A05	049																			
A06	039																			
A07	012																			
A08	101																			
A09	031																			
A10	026																			
A11	050																			
A12	012																			
A13	001																			
A14	001																			
A15	001																			
A16	001																			

- TMIDI Canvas -

TITLE Winter Samba  
 BPM 119 TIME 01:31/02:59 BAR 0046/0090 BEAT 02/04 0054/0192  
 XG SMF Format 0 A

1 2 3 4 5 6 7 8 9 10 11 12 13 14 15 16

WPRD DOC LIST MINI

žû~^ftfHf<f\_

DISC1:\OLS\WINDOWS\TM24R13

□ižò

,Ó,Ý,i  
<http://www.din.or.jp/~fummy/>

---

“à—e

%oìŽCE•\Ž!AMIDIfGf~f...fCE[fVf#f“ ,È,Ç,³,Ü,´,Ü,È<@”\  
,ðŽ,Á,½MIDIfvfCEfCf,,[.Á,·B•W€MIDIftf@fCf<CE`Ž®(MIDASMFMFFARM)  
,ÆfCEfRf“f[fUftf@fCf<CE`Ž®(RCPAR36AG18AG36)  
,ðÄ¶,Á,«,Ü,·BLZHCE`Ž®^³kftf@fCf<,ìÄ¶A,«”\MIDIfGf~f...fCE[fVf#f“<@”\  
,È,Ç,à, ,è,Ü,·B%oìŽCE•\Ž!,ÍMIMPICEÝŠ·,ìWRD,É%oÁ,ìAV,μ,ç<KŠi,Á, ,éSherry  
WRDADDECOP—p,ìDV,È,Ç,ìftfH[f}fbfg,É’í%ž,μ,Ä,ç,Ü,·B

**fifšfWfif<fA[fjfcfu,ÍZIPCE`Ž®,ì,½,ßAfpf[fCEfjfcf“fXfg[f%o,ÁŽg—  
p,·,é,½,ß,ÉA“lU”z•zðCE,É,à,Æ,Ä,ç  
,ÄfA[fjfcfuCE`Ž®,ðLHA,ìŽ©CEÈ“WŠJCE`Ž®‘CEÉ,É•İŠ·,μ,½,à,ì,ð“~žž,ÉŽû~^,  
μ,Ä,ç,Ü,·B,±,ç,ìÄ”z•z,í,²%o“—¶,,¾,¾,çB**

@Ú,μ,íAtmidi 2 4 13.txt,ð,²—,¾,¾,çB

---

Winter Samba ... - TMIDI Player [PLAY]

ファイル(F) 演奏モード(S) アルバム(A) ウィンドウ(W) オプション(O) ヘルプ(H)

BPM 119 Key C Major TB 48 4/4 Transpose 0 WINTER.MID

Vol Notes 014

Winter Samba

CH#	PC#	BNK	Map	Lev	Vol	Exp	Rev	Crs	DPT	TP	Vibrato	Filter	Envelope	in C/Am					
	Instrument				Pan	P.	B	Mod	Var	FP	Rat	Dpt	Dly	Frq	Rsn	Atk	Dcy	Rls	
A01	006																		
	E. Piano 2																		
A02	100																		
	Atmosphere																		
A03	099																		
	Crystal																		
A04	006																		
	E. Piano 2																		
A05	049																		
	Strings																		
A06	039																		
	Synth Bass 1																		
A07	012																		
	Vibraphone																		
A08	101																		
	Brightness																		
A09	031																		
	DistortionGt																		
A10	026																		
	DRUM Set																		
A11	050																		
	Slow Strings																		
A12	012																		
	Vibraphone																		
A13	001																		
	Piano 1																		
A14	001																		
	Piano 1																		
A15	001																		
	Piano 1																		
A16	001																		
	Piano 1																		

- TMIDI Canvas -

TITLE Winter Samba

BPM 119 TIME 01:31/02:59 BAR 0046/0090 BEAT 02/04 0054/0192

XG SMF Format 0 A

■ || ▶ ▷ ◀ ◁ □ WRD DOC LIST ill. MINI ◀ ▶

1 2 3 4 5 6 7 8 9 10 11 12 13 14 15 16

%oìŽĀ•\Ž!AMIDIfGf~f...fĀ[fVf#“,È,Ç,<sup>3</sup>,Û,´,Û,È<@“\  
,ðŽ,Á,½MIDIfvfĀfCf,,[,Á,·B•W€MIDIftf@fCf<Ā`Ž®(MIDĀASMfĀAMFFĀARMI),ĀfĀfRf“f|  
[fUftf@fCf<Ā`Ž®(RCPĀAR36ĀAG18ĀAG36)  
,ðĀĀĀ,Á,«,Û,·BLZHĀ`Ž®^<sup>3</sup>Ākftf@fCf<,ìĀĀĀĀĀ,Ā«“\MIDIfGf~f...fĀ[fVf#“<@“\,È,Ç,à, ,è,Û,·  
ĀB%oìŽĀ•\Ž!,IMIMPĀĀÝŠ·,IWRD,É%oÁ,ĀĀĀV,μ,Ā<KŠi,Á, ,éSherry WRDĀADECOP—  
p,ìDV,È,Ç,ìftfHĀ[f}fbfg,É’í%ož,μ,Á,Ā,Ā,Û,·ĀB

**f|fŠfWfif<fAĀ[fjfcfu,íZIPĀ`Ž®,ì,½,βĀAfpfĀfĀf|fCf“fXfgĀ[f%o,ÁŽg—  
p,·,é,½,β,ÉĀ“]ĀŪ”z•zĀĀĀ,É,à,Ā,Ā,Ā,Ā,  
,ĀfAĀ[fjfcfuĀ`Ž®,ðLHA,ìŽ©ĀĒ“WŠJĀ`Ž®Ā’ĀĒ,É•İŠ·,μ,½,à,ì,ð“~Žž,ÉŽŪ~^,μ,Á,Ā,  
Ū,·ĀB,±,Ā,Ā,ìĀ”z•z,í,<sup>2</sup>%o“—Ā,,<sup>3</sup>/<sub>4</sub>,<sup>3</sup>,ĀĀB**

Ā@ĀŪ,μ,íĀAtmidi 2 4 13.txt,ð,<sup>2</sup>—,,<sup>3</sup>/<sub>4</sub>,<sup>3</sup>,ĀĀB

DISC1:\OLSWINDOWS\TM24R13

fC“fXfg [f, lŽA s

**GV.EXE f}f<f`ftfH[f}fbfg'Î%ž%æ'æf[f\_ Ver 0.82a**

fCf"fxfg[f<,ižÀs

%æ-Êfcf[fW



žû~^ftfHf<f\_

DISC1:\OLS\WINDOWS\GV082A



0iž0

,Æ,Ñ,½  
<http://www2h.biglobe.ne.jp/~tobita/>

---

“à—e

'½,,ì%œ'œftfH[f}fbfg,É'í%ž,μ,½fOf  
%oftfBfbfNf[f\_[,Á,·BBMPAJPEGAGIFACAMAJ6IAMAGAMAKIAPiAPICAPIC  
2APICTAPhotoCDAPMPAQ0AQ4ASJ1ASunRasterATIFFAXAXBMAWMFAX  
XPMAPNG,Æ,ç,Á,½CE`Ž®,đfTf]  
[fg,μA,³,ç,ÉLZHCE`Ž®,ÆZIPCE`Ž®,ì³kftf@fCf<,ì†,É, ,é%œ'œ,đ¼ÚCE©,é,±  
,Æ,ª,Á,«,Ü,·BfAfjf[fVf†f“GIF,É,à'í%ž,μ,Á,ç,Ü,·B

@Ú,μ,ÍAREADME.TXT,đ,²—,³,³,çB

---





'½,,ì%œ'œftfH[f}fbfg,É'í%ž,μ,½fOf  
%oftfBfbfNf[f\_[,Ă,·BBMPAJPEGAGIFACAMAJ6IAMAGAMAKIAPiAPICAPIC2APICT  
APhotoCDAPMPAQ0AQ4ASJ1ASunRasterATIFFAXAXBMAWMFAXPMAPNG,Æ,ç  
,Ă,½Ě`Ž®,đfTf|f[fg,μA,³,ç,ÉLZHĚ`Ž®,ÆZIPĚ`Ž®,í^³kftf@fCf<,í't,É, ,é  
%œ'œ,đ'¼ÚĚ©,é,±,Æ,³,Ă,«,Û,·BfAjjf[fvf#f“GIF,É,à'í%ž,μ,Ă,ç,Û,·B

@Ú,μ,íAREADME.TXT,đ,²—,³/4,³,çB

DISC1:\OLSWINDOWS\GV082A

fC“fXfg [f, lŽA s

# Music Studio Standard Version 2.33

fCf“fXfg□[f<,iŽÀ□s□i-{'i□j

ftf@fCf<,ifRfs□[□iHTMLĈ`Ž@fwf<fv□j

%oæ-ÊfCf□□[fW

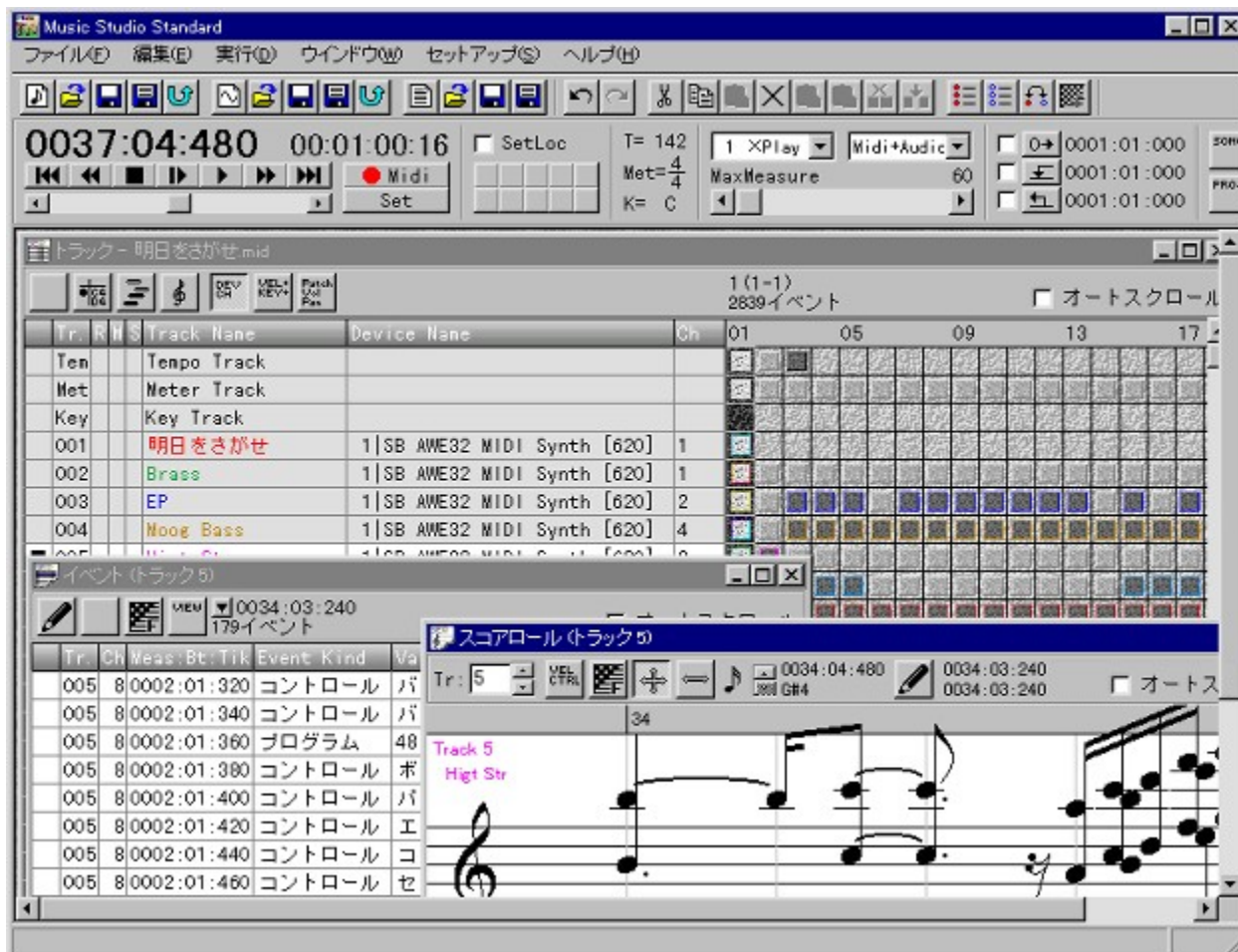

Žů~^ftfHf<f\_

DISC1:\OLS\WINDOWS\MSS233 -{i  
DISC1:\OLS\WINDOWS\MSSH105 HTMLCE`Ž@fwf<fv

---

□ižò

Frieve  
<http://www.yk.rim.or.jp/~frieve-a/>

---

“à—e

'½<@"\,ÈMIDI□Afi□[fffBfi"□□#jftfg,Å,·□BfŠfAf·f^fCf€fCfR□[fffBf"fo," ,æ,ÑfXfefbfv"ü  
—Í,lfTf|□[fg□A256f}f<f`fgf%□□bfN'í  
%□□ž□AfsfAfmf□□[f<□AfXfRfAf□□[f<□AMIDIj~fLft□[ ,Æ,ç  
,Á,½SeŽífEfBf"fhfE,É,æ,é•Ö□W,È,Ç,ì@"\,đŽ□,ÁfV□[fPj"jT□[•" ,Æ□Af,fmf%□□<256fgf  
%□□bfN/fXfefCfI8fofX'í%□□ž□ASeŽífGftfFfNfg□AfCfRf  
%□□CfU□[ ,đ'•"đ,μ,½fi□[fffBfi•" ,đ"~Šú□Ä□¶,·,é,±,Æ,<sup>a</sup>,Å,«,Ü,·□B

□@□Ú,μ,Í□AREADME.TXT,đ,2—,·,¾,¾,ç□B

---

Žg—p—¿<à

2,000%□□~

---





'½<@"\,ÈMIDI□Afi□[fffBfi"□□#j\ftfg,Å,·□BfŠfAf<f^fCf€fCfR□[fffBf"fO," ,æ,ÑfXfefbfv"ü—í,ìfTfj  
□[fg□A256f}f<f`fgf%°fbfN'í%°ž□AfsfAfmf□□[f<□AfXfRfAf□□[f<□AMIDIj~fLfT□[ ,Æ,ç  
,A,½ŠeŽífEfBf"fhfE,É,æ,é•Ò□W,É,Ç,ì<@"\,ðŽ□,ÂfV□[fPf"fT□[•" ,Æ□Af,fmf%°f<256fgf%°fbfN/  
fXfefCfjI8fofX'í%°ž□AŠeŽífGftfFfNfg□AfCfRf%°fCfU□[ ,ð'•"ö,μ,½f□[fffBfi•" ,ð"~Šú□Á□¶ ,;é,±  
,Æ,³,Å,«,Ú,·□B

□@□Ú,μ,í□AREADME.TXT,ð,²—,.,¾,³,ç□B

DISC1:\OLS\WINDOWS\MSS233 -{i  
DISC1:\OLS\WINDOWS\MSSH105 HTMLCE`Ž@fwf<fv

fCf“fXfg[f<,lŽÀ[s[i-{'i]j

ftf@fCf<,lfRfs[[iHTMLĈ`Ž®fwf<fv]j

'm,Á,Ä,é,b,cvfCE[f,,[Ver1.41a

fCf“fXfg[f<,ižÀ[s('m,Á,Ä,é,b,cvfCE[f,,[l)

%œ-ÉfCf[fW



žú~^ftfHf<f\_

DISC1:\OLS\WINDOWS\KCD141A

---

## īžò

Š”Ž®%oiŽĐfGfCf€  
<http://www.aim-inc.co.jp/knowncd/>

---

## “à—e

fCf“f^[]f]fbfg,©,ç<È-¼ff[]f^,đŽæ“¾,μ,Ä•\Ž!,·,é,±,Æ,ª,Å,«,éCDfvfCEfCf,,[][,Å,·[]B[]ê—  
p,lft[]fo[][,É[]Ú'±,μ[]A-MŠy[]A—mŠyCD,lif^fCfgr<[]AfA[]f]efBfXfg[]A<È-  
¼,È,Ç,lff[]f^,đŽæ“¾,·,é,±,Æ,ª,Å,«,Ü,·[]Bf  
%ofxf<^ó[]ü[]Aftf@fCf<,iŠÖ~A•t,~[]ASOUNDftf]ef]f]fCf<,È,Ç[]AfvfCEfCf,,[]['P'ì,Æ,μ,Ä,ì<@"\  
,à”ñ[]í,É[][ŽA,μ,Ä,ç,Ü,·[]B

[]@[]Ú,μ,,í[]AReadme.txt,đ,²—,¾,¾,ç[]B

---

## Žg—p—ž<à

1,500%~

---



fCf“f^[]f]fbfg, ©, ç<È-¼ff[]f^, ðŽæ“¾, μ, Ä•\Ž|, ·, é, ±, Æ, ¢, Å, «, éCDfvfCEfCf,, [][, Å, ·[]B[]ê—  
p, lfT[]fo[][, É[]Ú'±, μ[]A-MŠy[]A—mŠyCD, if^fCf g f<[]AfA[]f efBfXfg[]A<È-  
¼, È, Ç, ìff[]f^, ðŽæ“¾, ·, é, ±, Æ, ¢, Å, «, Û, ·[]Bf  
%ofxf<^ó[]ù[]Aftf@fCf<, ÌŠÖ~A•t, \_[]ASOUNDfTf€f]fCf<, È, Ç[]AfvfCEfCf,, []['P'ì, Æ, μ, Ä, ì<@“\  
, à”ñ[]í, É[][ŽA, μ, Ä, ç, Û, ·[]B

[]@[]Ú, μ, ·, í[]AReadme.txt, ð, ²—, , ¾, ³, ç[]B

DISC1:\OLSWINDOWS\KCD141A



fCf“fXfg [f, ÌŽÀ s('m, Á, Ä, é, b, cfvfŒ [f,, [l)

# Let's Theme&Wallpaper! Changer ver1.20

fCf“fXfg□[f<,iŽÀ□s

%oæ-ÊfCf□□[fW



Žû~^ftfHf<f\_

DISC1:\OLS\WINDOWS\LETCH120

---

□iŽÒ

'O“c□@—T-ç  
<http://ha1.seikyou.ne.jp/home/yucha/>

---

“à—e

Let's Theme&Wallpaper—

p,ÌŠO•”∅,èŠ·,|fc∅[f<,Å·∅Bf^fXfNfgfCfC,É∅í”“,μ∅A·N“®Žž∅E^è'èŽžŠÔ,²,Æ,Éf  
%∅f“f\_f€,É·ÇŽ†,âffXfNfgfbfvfe∅[f},đ·í∅X,μ,Û,·∅B

∅@∅Ú,μ..Í∅ALetsChanger.TXT,đ,²—,.,³/₄,³,ç∅B

---

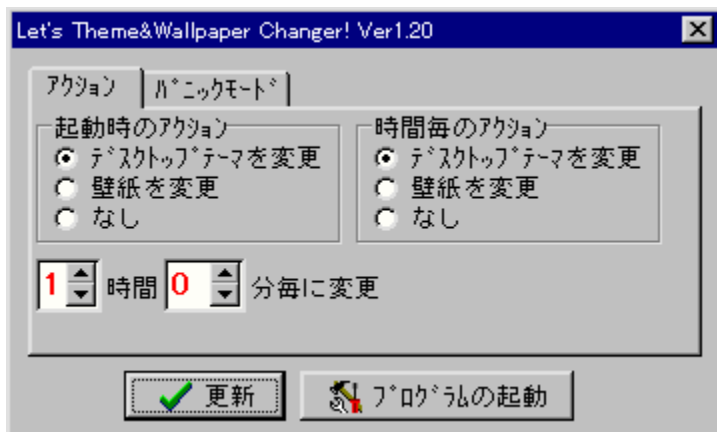

Let's Theme&Wallpaper—

p,İŠO•"∅,èŠ·,ıfc[f<,Å,·Bf^fXfNfgfCfC,Éı"" ,μA<N" @ŽžE^è'èŽžŠÔ,<sup>2</sup>,Æ,Éf%of"f\_f€  
,É•ÇŽ†,âffXfNfgfbvfe[f},đ•İX,μ,Û,·B

[@Ú,μ,ÍALetsChanger.TXT,đ,<sup>2</sup>—, ,<sup>3</sup>/<sub>4</sub>,<sup>3</sup>,çB](#)

DISC1:\OLSWINDOWS\LETC120

fC“fXfg [f, lŽA s

# %œ'œfrj...[f Susie for Win32 Ver0.44

fCf"fxfg[f<,iŽÀs

%œ-Êfcf[fW



Žú~^ftfHf<f\_

DISC1:\OLS\WINDOWS\SUSIE344

---

īžò

,½,~,i,ñ

---



<http://www.digitalpad.co.jp/~takechin/>

---

“à—e

fvf%ofOfCf“ <@”\,É,æ,èA'î%žftfH[f]fbfg,đ'□,â,·,±,Æ,ª,Å,«,éOf%oftfBfbfNfrf...  
□[fA,Å,·□B•W□€,Å,íBMP,ÆRGBfx^ftf@fCf<,ì,Ý,ìftfH□[f]fbfg,μ,©•\Ž! ,Å,«,Û,¹,ñ,ª□Afvf  
%ofOfCf“ ,đ'Ç%oÁ,·,é,±,Æ,É,æ,è□A,³,Û,´,Û,È%oæ'œ,đ•\Ž! ,Å,«,é,æ,ª,É,È,è,Û,·□B

□@□Ú,μ,,í□ASUSIE32.TXT,đ,²—, ,³/₄,³,ç□B

---



fvf%ofOfCf" <@"\,É,æ,èA'î%žftfH[f]fbfg,ð',â,·,±,Æ,ª,Å,«,éfOf%oftfBfbfNfrf...[fA,Å,·B•W€  
,Å,íBMP,ÆRGBfxf^ftf@fCf<,ì,Y,íftfH[f]fbfg,µ,©•\Z!,Å,«,Ü,<sup>1</sup>,ñ,<sup>ª</sup>Afvf%ofOfCf",ð'Ç%oÅ,·,é,±  
,Æ,É,æ,èA,<sup>3</sup>,Ü,´,Ü,É%oæ'œ,ð•\Z!,Å,«,é,æ,α,É,È,è,Ü,·B

□@□Ú,µ,·,í□ASUSIE32.TXT,ð,<sup>2</sup>—,·,<sup>3</sup>/<sub>4</sub>,<sup>3</sup>,ç□B

DISC1:\OLSWINDOWS\SUSIE344

fC“fXfg [f, lŽA s

# Susie32 plug-in library Ver.0.05

fCf“fXfg□[f<,iŽÀ□s

Žú~^ftfHf<f\_

DISC1:\OLS\WINDOWS\SPI32005

---

□ižÒ

,½,~,ž,ñ  
<http://www.digitalpad.co.jp/~takechin/>

---

“à—e

%œ'œfrf...□[fASusie,ì<@”\,đŠg'£,μ,Ä□A'½,,ìftfH□[f}fbfg,É'î%ž,<sup>3</sup>,<sup>1</sup>,évf  
%ofOfCf“,Å,·□BSusie-{'ì,Æ“~,¶ftfHf<f\_,É'u,,±  
,Æ,É,æ,è□AJPEG□API□AMAG□AXLD4(Q4)□APIC□APIC2□AGIF□ATIFF,Æ,ç,Á,½CE`Ž®,ì  
%œ'œ,ì“Ç,Ý□Ž,Ý□A,“ ,æ,ñLZH□AZIP□'CEÉ,ì't,É, ,é%œ'œ,ì%o{—,ª,Å,«,é,æ,κ  
,É,È,è,Ü,·□B

---

%œ'œfrf...[fASusie,ì<@"\,đŠg'£,μ,ÄA'½,,ìftfH[f}fbfg,É'î%ž,<sup>3</sup>,<sup>1</sup>,évf%ofOfCf",Å,·BSusie-  
{'ì,Æ"~,ñftfHf<f\_,É'u,,±,Æ,É,æ,èAJPEGAPiAMAGAXLD4(Q4)APICAPIC2AGIFATIFF,Æ,¢  
,Å,½CE`Ž® ,ì%œ'œ,ì"Ç,Ýž,ÝA," ,æ,ŃLZHZIP'CEÉ,ì†,É, ,é%œ'œ,ì%{—,ª,Å,«,é,æ,ª  
,É,É,è,Û,·B

DISC1:\OLSWINDOWS\SPI32005



fC“fXfg [f, lŽA s

# SPICON Windows95/NT4.0 日本語版 Ver1.5

インストール方法

日本語版

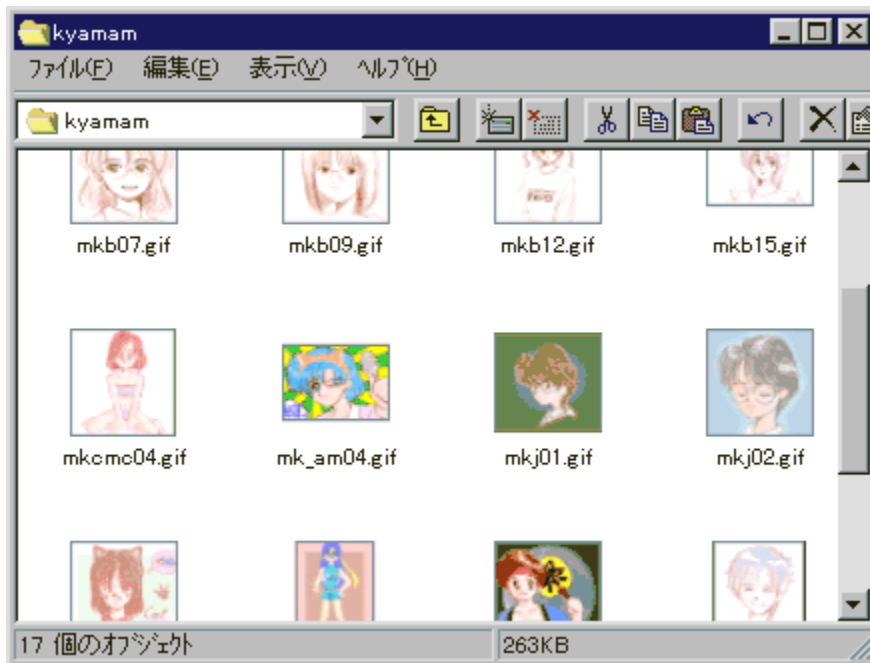

インストール

DISC1:\OLS\WINDOWS\SPICON15

---

## 0iž0

K.Shimizu

<http://www.kt.rim.or.jp/~cancer/>

---

## “à—e

Windows 95/NT 4.0, Åk -%æ'œ, É, æ, éfAfCfRf“•Ž, đTf| [fg, ·, é, ½, ß, lfvf [fOf%of€  
, Å, ·BSPICON, đfCf“fXfg [f<, ·, ê, î CWindows 95/NT 4.0, lf}fCfRf“fsf...

[f^, âfGfNfXfvf [f%o , lfEfBf“fhfE, ì't, Å%æ'œftf@fCf<, đk -%æ'œ, lfAfCfRf“, Å•\  
Ž, ·, é, ±, Æ, ¢, Å, «, Û, ·B

BMP ACAM ADIB AGIF AJ6I AJFIF AJPEG AKDC AMAG AMAKI APCX APDD API A  
PIC APIC APJP APSD AQ0 AQ4 ARAS ARGB ARLE ATGA ATIFF AXBMCE`Ž®, ì  
%æ'œftf@fCf<, É'í%ž, μ, Ä, ¢, Û, ·B

---

## Žg—p—ž<à

1,000%o~

---

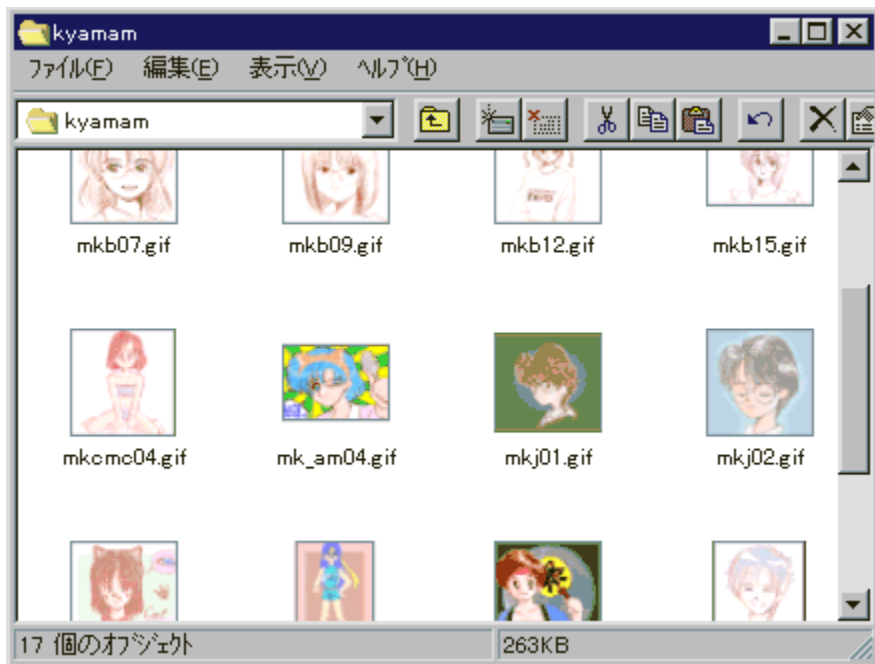

Windows 95/NT 4.0, Åk -%æ'œ, É, æ, éfAfcRf" •\Ž!, ðfTf| [fg, ·, é, ½, ß, ìfvf fOf%œ€  
, Å, ·BSPICON, ðfCf" fXfg [f<, ·, ê, îCWindows 95/NT 4.0, ìf}fCfRf" fsf... [f^, âfGfNfXfvf [f%œ  
, ìfEfbf" fhfE, ì't, Å%œ'œftf@fCf<, ðk -%æ'œ, ìfAfcRf" , Å•\Ž!, ·, é, ±, Æ, ¢, Å, «, Û, ·B  
BMP ACAM ADIB AGIF AJ6I AJFIF AJPEG AKDC AMAG AMAKI APCX APDD API APIC APICT  
APJP APSD AQ0 AQ4 ARAS ARGB ARLE ATGA ATIFF AXBMCE` Ž®, ì%œ'œftf@fCf<, É'ì  
%œž, µ, Å, ¢, Û, ·B

DISC1:\OLSWINDOWS\SPICON15

fC“fXfg [f, lŽA s

# Explzh for Windows V2.50

fCf“fXfg□[f<,iŽA□s

%œ-ÉfCf□□[fW



Žû~^ftfHf<f\_

DISC1:\OLS\WINDOWS\EXPLZ250

---



## Āžò

<S'© —T"V

<http://village.infoweb.or.jp/~fwhv5283/>

---

## “à—e

'½,,lfA[fjfcfuĀ`Ž®,É'í%ž,μ,½A-œ"\  
fA[fjfcfo,Ā,·BLHAAZIPAIISHATARACABĀ`Ž®,ì³kA"WŠJA,,"æ,ÑARJAEXPA  
NDĀ`Ž®,ì"WŠJ,³%Ā"Ā,·BfVfFf<Šg'Ē<@"\,đŽg,±,Æ,É,æ,Ā,ĀAfGfNfXfvf[f%  
,lfRf"fefLfXfgf[fj...[Ē,Ā,Ā,©,ĀA³kA"WŠJ'€[đ,đs,Ē,±,  
,Æ,à,Ā,«,Ū,·BIZIP32J.DLL,"æ,ÑZIP32J.DLL,đ—~—p,·é,±,Æ,É,æ,èAZIP,ì³k,É,à'í  
%ž,μ,Ā,Ā,Ū,·B

---

## Žg—p—ž<à

1,000%~

---



'½,,İfA[fjfCfuĈ`Ž®.É'İ%ž,μ,½A-œ"\  
fA[fjfCfo,Ā,·BLHA[AZIP[AISH[ATAR[ACABĈ`Ž®,İ^³kA"WŠJA,","æ,ŃARJ[AEXPANDĈ`Ž®,İ  
"WŠJ,³%Ā"\,Ā,·BfVfFf<Šg'£<@"\,đŽg,±,±,Æ,É,æ,Ā,Ā[AfGfNfXfvf[f%o,İfRf"fefLfXfgf[fjf...  
[[,È,Ç,©,ç[A^³kA"WŠJ'€İ,đs,È,±,±,Æ,à,Ā,«,Û,·[BIZIP32].DLL,","æ,ŃZIP32].DLL,đ—~—  
p,·,é,±,Æ,É,æ,è[AZIP,İ^³k,É,à'İ%ž,μ,Ā,ç,Û,·[B

DISC1:\OLSWINDOWS\EXPLZ250

fC“fXfg [f, lŽA s

# FileVisor4 Ver4.17a

fCf“fXfg□[f<,iŽA□s

%oæ-ÉfCf□□[fW

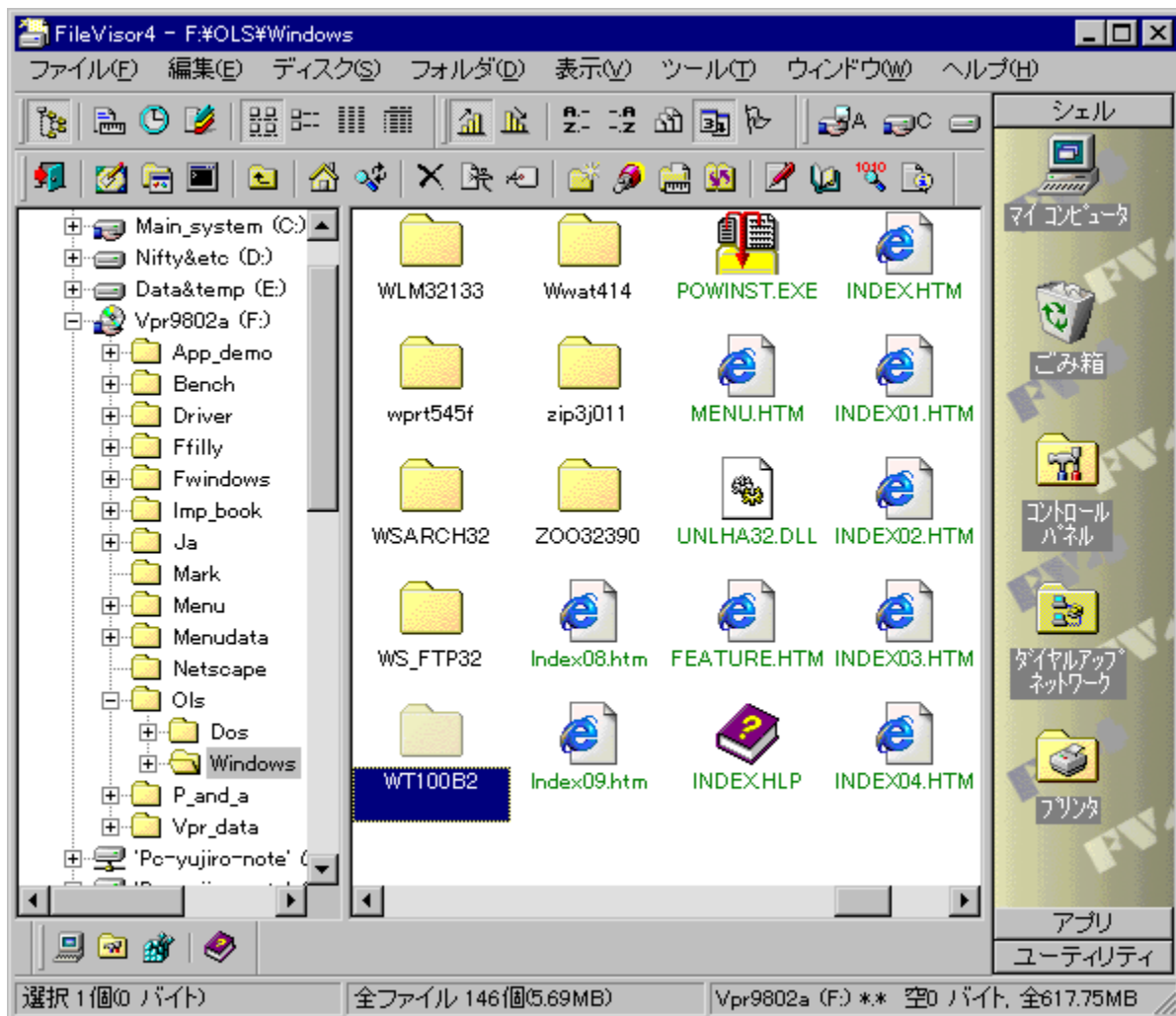



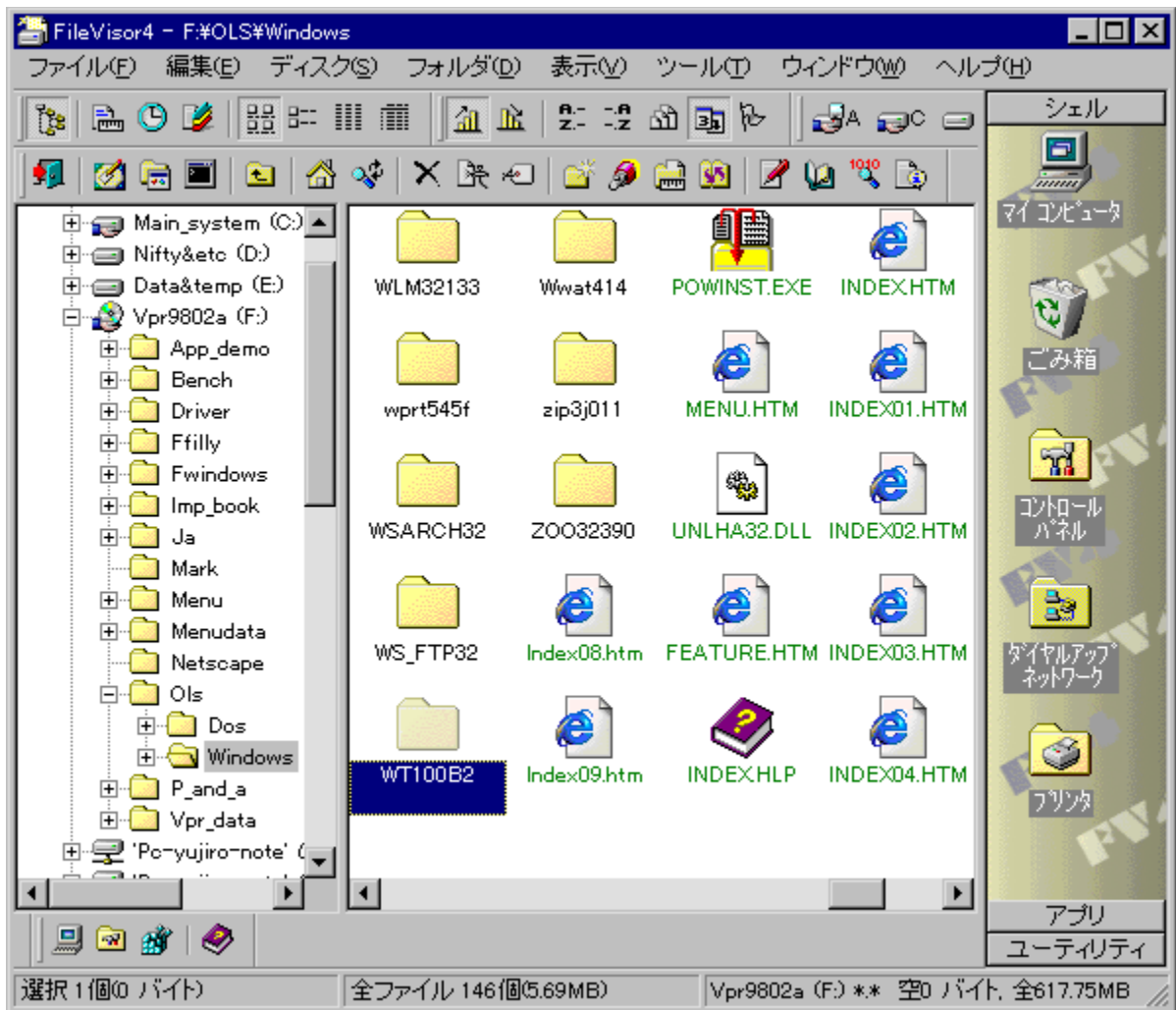



fGfNfXfvf[]f%[]ă^ÊĈÉŸŠ·,ì[]A[],<@"\ftf@fCf<ŠÇ—[]fc[]f<,Å,·[]BfRfs[][,âfŠfi[]f€,È,Ç,ìŠî-  
{“l,Éftf@fCf<‘€[]ì,©,ç[]AfefLfXfg[]AfofCfifŠ[]A%[]æ’œftf@fCf<,l%[]{—  
[]AWAVE,ì[]Å[]¶[]AŠeŽí[]‘ĈÉÉ,ì‘€[]ì,È,Ç[]A,<sup>3</sup>,Û,‘,Û,È<@"\,àŽ[],A,Ä,đ,Û,·[]B,Û,½[]A,»,ê,ç,ì<@"\  
,l^ê•”,đfVfFf<,É’g,Ÿ[]ž,p,±,Æ,à,Å,«[]AfGfNfXfvf[]f%[],È,Ç,©,ç  
%[]EfnfŠfbfN,É,æ,éfRf“fefLfXfgf[]fj...[][,đŽg,Á,ÅŠÉ’P,ÉFileVisor,ì<@"\,đ—~—p,·,é,±  
,Æ,<sup>3</sup>,Å,«,Û,·[]B

DISC1:\OLSWINDOWS\FV417A

fC“fXfg [f, lŽA s

# WinFM32 V1.21

fCf“fXfg□[f<,iŽA□s

%œ-ÉfCf□□[fW

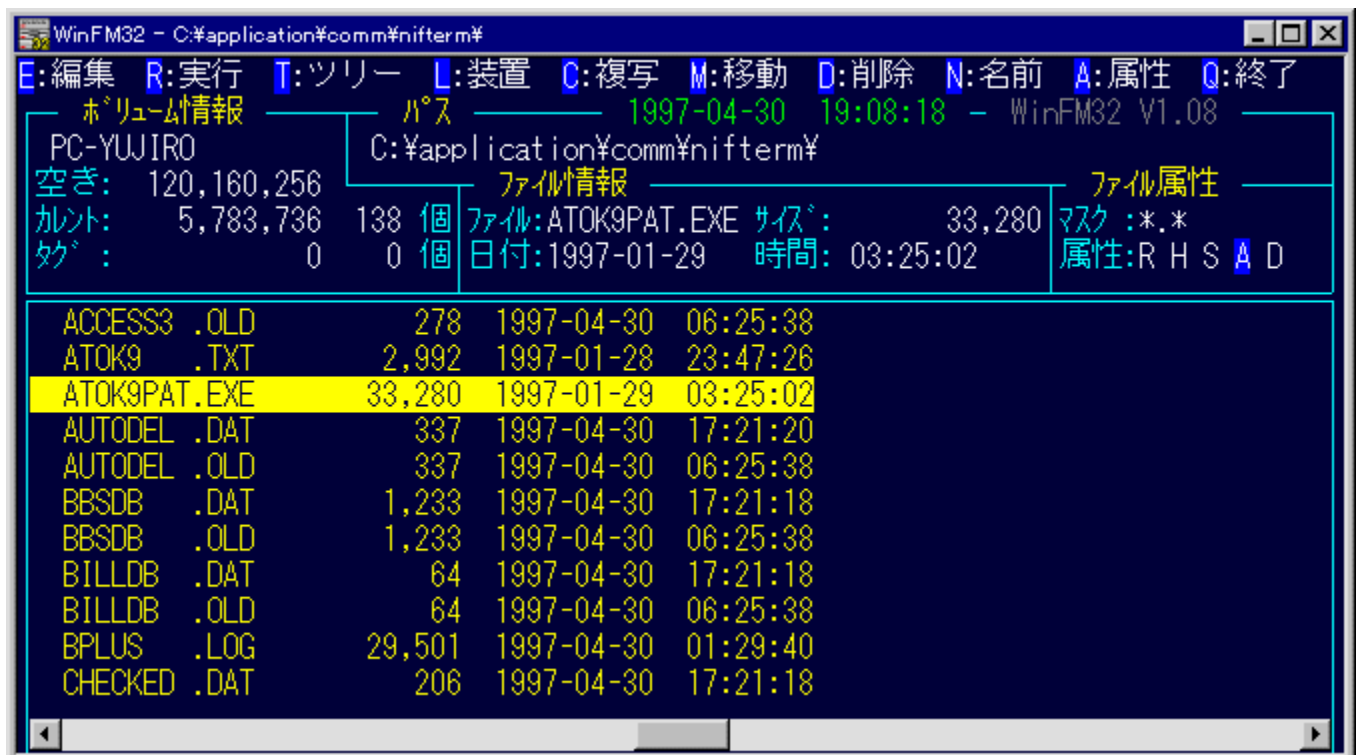

Žú~^ftfHf<f\_

DISC1:\OLS\WINDOWS\WFM32121

---

īžò

^«-,ĵAf“  
<http://member.nifty.ne.jp/kNegoro/>

---

“à—e

DOS—p,ì’è”Ôftf@fCf<ŠÇ—fc[f<FILMTN,đWindows,É^ÚA,μ,½f\  
ftfg,Ā,·BDOS”Ā,Æ“-,¶%œ-ÉA’€ì«,ĀAËy  
%œ,Éftf@fCf<’€ì,ā,Ā,«,Û,·BfefLfXfgfrf...[fA,đ”à’ ,μ,Ā,ç,é,Û,©AfGfffBf^,â  
%œ’œfrf...[fAALHMTN,É,Ç,ì’ĈÉŠÇ—f\ftfg,Æ,ì”AËg,àì—¶,³,ê,Ā,ç,Û,·B

Ⓜ@Ú,μ,íAReadMeFM.Txt,đ,²—,.,¾,³,çB

---

Žg—p—ç<à

1,200%~

---

WinFM32 - C:\application\comm\nifterm¥

E:編集 R:実行 T:ツリー L:装置 C:複写 M:移動 D:削除 N:名前 A:属性 Q:終了

ホーム情報 パス 1997-04-30 19:08:18 - WinFM32 V1.08

PC-YUJIRO C:\application\comm\nifterm¥

空き: 120,160,256 ファイル情報 ファイル属性

カント: 5,783,736 138 個 ファイル: ATOK9PAT.EXE サイズ: 33,280 マスク: \*.\*

タ: 0 0 個 日付: 1997-01-29 時間: 03:25:02 属性: R H S A D

ACCESS3	.OLD	278	1997-04-30	06:25:38
ATOK9	.TXT	2,992	1997-01-28	23:47:26
ATOK9PAT	.EXE	33,280	1997-01-29	03:25:02
AUTODEL	.DAT	337	1997-04-30	17:21:20
AUTODEL	.OLD	337	1997-04-30	06:25:38
BBSDB	.DAT	1,233	1997-04-30	17:21:18
BBSDB	.OLD	1,233	1997-04-30	06:25:38
BILLDB	.DAT	64	1997-04-30	17:21:18
BILLDB	.OLD	64	1997-04-30	06:25:38
BPLUS	.LOG	29,501	1997-04-30	01:29:40
CHECKED	.DAT	206	1997-04-30	17:21:18

DOS—p,ì"è"Ôftf@fCf<ŠÇ—[]fc[]f<FILMTN,ðWindows,É^Ú[]A,μ,½f\ftfg,Å,·[]BDOS"Å,Æ"¯,¶%œ-  
É[]A'€[]i[]«,Å[]AËy%œð,Éftf@fCf<'€[]i,³,Å,«,Ü,·[]BfefLfXfgfrf...[]fA,ð"à',μ,Å,ç,é,Ü,©[]AfGfffBf^,â  
%œ'œfrf...[]fA[]ALHMTN,É,Ç,ì[]'ÆÉŠÇ—[]f\ftfg,Æ,ì~AËg,à[]l—¶,³,ê,Å,ç,Ü,·[]B

[]@[]Ú,μ,í[]AReadMeFM.Txt,ð,²—,.,³/4,³,ç[]B

DISC1:\OLSWINDOWSWFM32121



fC“fXfg [f, lŽA s

# WinFD for Windows95

fCf“fXfg□[f<,iŽÀ□s

%oæ-ÊfCf□□[fW

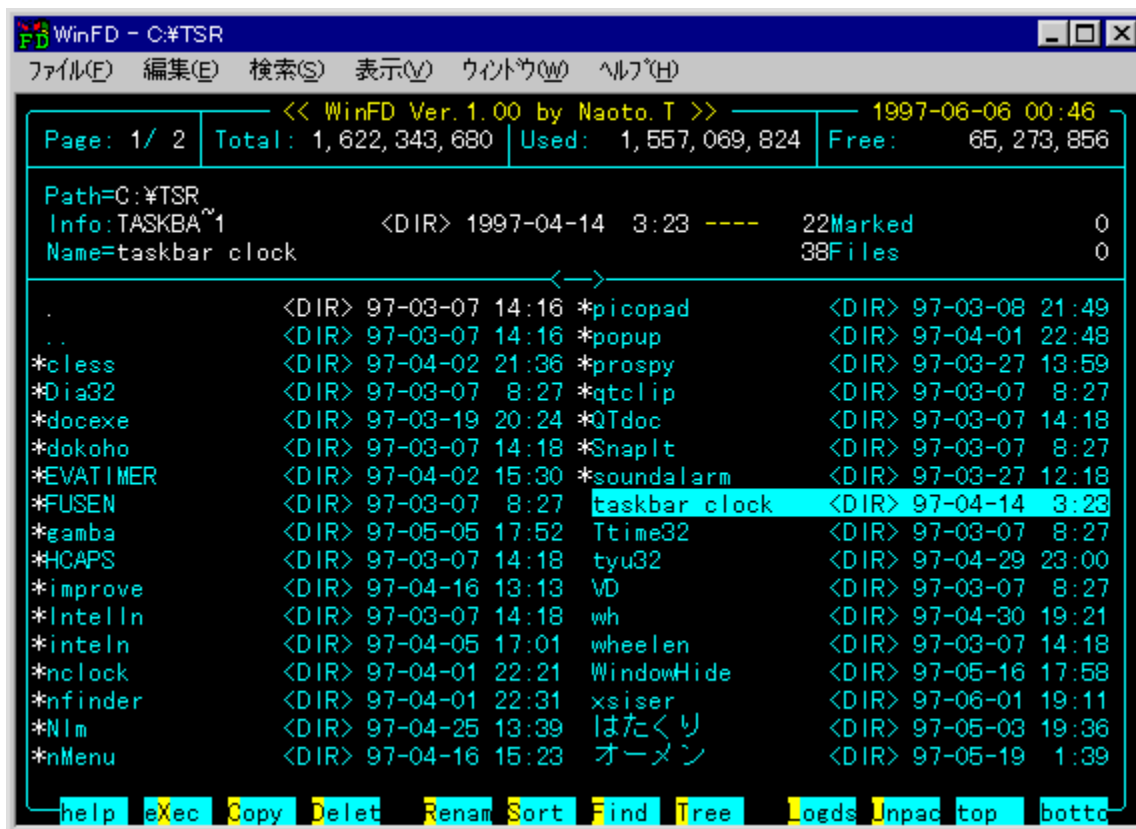

Žû~^ftfHf<f\_

## 0iž0

,i,ã,,ñ(□, <'¼□  
<http://www.starseed.ne.jp/winfd/>

---

## “à—e

DOS—p,i'è”Ôftf@fCf<ŠÇ—□\ftfg□AFD,ìWindows”Å,Å,·□B%œ-Ê•\  
Ž!,â'€□□«,È,Ç□AFD,ì“Á'¥,đ,»,ì,Û,Û□p□<sup>3</sup>,μ,Ä,ç  
,Ä□A,<sup>3</sup>,ç,Éf}fEfX,Ä,ì'€□ì,âf□f“fOftf@fCf<f□[f€'í%ž,Æ□AWindows,È,ç,Å,í,ì<@“\,à'Ç  
%œÅ,<sup>3</sup>,é,Ä,ç,Û,·□B  
□Å□V”Å,Å,í□AWfdTool.DLL□i-ö□@'¼Ž÷Ž□□ì□j,Æ,ì•<sup>1</sup>—p,É,æ,è□AWindows 95/NT  
4.0□ã,Åfhf%œfbfO&fhf□fbfv□A,<sup>2</sup>,Y” ,ìŽg—p,Æ,ç,Á,½<@“\,đ—~—p,·,é,±,Æ,<sup>3</sup>,Å,«,é,æ,π  
,É,È,è,Û,μ,½□B

□@□Ú,μ,·,í□AReadMe.txt,đ,<sup>2</sup>—,·,¾,<sup>3</sup>,ç□B

---

## Žg—p—i'<à

1,500%~

---

WinFD - C:\TSR

ファイル(F) 編集(E) 検索(S) 表示(V) ウィンドウ(W) ヘルプ(H)

<< WinFD Ver. 1.00 by Naoto.T >> 1997-06-06 00:46

Page: 1 / 2 Total: 1,622,343,680 Used: 1,557,069,824 Free: 65,273,856

Path=C:\TSR  
 Info:TASKBA~1 <DIR> 1997-04-14 3:23 ---- 22Marked 0  
 Name=taskbar clock 38Files 0

<-->

.	<DIR> 97-03-07 14:16	*picopad	<DIR> 97-03-08 21:49
..	<DIR> 97-03-07 14:16	*popup	<DIR> 97-04-01 22:48
*cless	<DIR> 97-04-02 21:36	*prospy	<DIR> 97-03-27 13:59
*Dia32	<DIR> 97-03-07 8:27	*qtclip	<DIR> 97-03-07 8:27
*docexe	<DIR> 97-03-19 20:24	*QTdoc	<DIR> 97-03-07 14:18
*dokoho	<DIR> 97-03-07 14:18	*SnapIt	<DIR> 97-03-07 8:27
*EVATIMER	<DIR> 97-04-02 15:30	*soundalarm	<DIR> 97-03-27 12:18
*FUSEN	<DIR> 97-03-07 8:27	taskbar clock	<DIR> 97-04-14 3:23
*gamba	<DIR> 97-05-05 17:52	Ttime32	<DIR> 97-03-07 8:27
*HCAPS	<DIR> 97-03-07 14:18	tyu32	<DIR> 97-04-29 23:00
*improve	<DIR> 97-04-16 13:13	VD	<DIR> 97-03-07 8:27
*Intelln	<DIR> 97-03-07 14:18	wh	<DIR> 97-04-30 19:21
*inteln	<DIR> 97-04-05 17:01	wheelen	<DIR> 97-03-07 14:18
*nclock	<DIR> 97-04-01 22:21	WindowHide	<DIR> 97-05-16 17:58
*nfinder	<DIR> 97-04-01 22:31	xsiser	<DIR> 97-06-01 19:11
*Nlm	<DIR> 97-04-25 13:39	はたくり	<DIR> 97-05-03 19:36
*nMenu	<DIR> 97-04-16 15:23	オーメン	<DIR> 97-05-19 1:39

help eXec Copy Delet Renam Sort Find Tree Logds Unpac top botto

DOS—p,ì"è"Ôftf@fCf<ŠÇ—\ftfgAFD,ìWindows"Å,Å,·B%œ-Ê•\Ž,â'€i«,È,ÇAFD,ì"Á'¥  
,ð,»,ì,Û,ÛEp<sup>3</sup>,μ,Å,ç,ÅA,<sup>3</sup>,ç,Éf}fEfX,Å,ì'€i,âf"ftf@fCf<fl[f€'í  
%ž,ÆAWindows,È,ç,Å,ì<@"\,à'Ç%Å,<sup>3</sup>,ê,Å,ç,Û,·B  
ÅV"Å,Å,íAWfdTool.DLLi-ô@'¼Ž÷Ži,j,Æ,ì<sup>1</sup>—p,É,æ,èAWindows 95/NT 4.0ã,Åfhf  
%bfO&fhfjbfvA,<sup>2</sup>,Ý" ,ìŽg—p,Æ,ç,Å,½<@"\,ð—~—p,·,é,±,Æ,<sup>3</sup>,Å,«,é,æ,x,É,È,è,Û,μ,½B

@Ú,μ,íAReadMe.txt,ð,<sup>2</sup>—,¼,<sup>3</sup>,çB

DISC1:\OLSWINDOWSWINFD103

fC“fXfg [f, lŽA s

# WfdTool.dll WinFD Šg'£ DLL Ver 1.00

ftf@fCf<,lfRfs[]

Žú~^ftfHf<f\_

DISC1:\OLS\WINDOWS\WFDTL100

---

[]žÒ

-ö[]@'¼Ž÷  
<http://www.sun-inet.or.jp/~yanagi/>

---

“à—e

WinFD[]i[],<'¼[]iŽ[][]j,É[]AWindows,ì[]V,μ,çfVfFf<<@"\,đ'Ç%Á,·,éDLL,Å,·[]Bfhf  
%ofbfO&fhf[]fbfv[]AfNfŠfbfvf{[]fh[]A,²,Y" ,Æ,ç,Á,½<@"\,đWinFD,©,ç—~—p,Å,«,é,æ,κ  
,É,É,è,Ü,·[]B

[]@[]Ú,μ,,í[]AWfdTool.txt,đ,²—,¾,¾,ç[]B

---

Žg—p—ž<à

500%~

---



---

WinFD i , < ' ' ¼ I Ž i j , É A Windows , i V , μ , ç f V f f < < @ " \ , ð ' Ç % Á , · , é DLL , Å , · B f h f  
% f b f O & f h f f b f v A f N f Š f b f v f { [ f h A , ² , Ý " , Æ , ç , Á , ½ < @ " \ , ð WinFD , © , ç — ~ — p , Å , « , é , æ , x  
, É , È , è , Û , · B

@ Ú , μ , í A W f d T o o l . t x t , ð , ² — — , , ¾ , ³ , ç B

DISC1:\OLSWINDOWSWFDTL100

ftf@fCf<,lfRfs[]

# WinLM32 ^3 kîş²Ù EÒÝÃÁÝ½ EÌßÛ , Þ×Ñ iWin32'î %ož" Åj Ver.1.34

fCf" fXfg [f<, ižÀ s

%oæ-ÉfCf [fW



žû~ ^ftfHf<f\_

DISC1:\OLS\WINDOWS\WLM32134

---

## Āžò

-ö '¼ž÷

<http://www.sun-inet.or.jp/~yanagi/>

---

## “à—e

DOS”Ā,ì’è”ÔfA[fjfcfofjftfgLHMTN,ðWindows—p,É^ÚA,μ,½f\  
ftfg,Ā,□BLHA□AZIPĒ`Ž®,ì□ĒÉÉ,É’ì%ž,μ□ALHMTN,Ē“~’,ŋ’€ì□«,ĀĒy  
%ž,É^³□kftf@fCf<’€ì,ā,Ā,«,Ü,·□Bf□f“fOfjf@fCf<f!□[f€□Afhf  
%žbfO&fhf□fbfv,È,Ç,ìWindowsĒĀ—L,ì<@”\,É,à’ì%ž,μ,Ā,ç,Ü,·□BSusie Plug-in,ð—~—  
p,·,é,±,Ē,É,æ,è□A^³□kftf@fCf<“à,ì%žæ’œ•\Ž|,à%žĀ”\,Ā,·□B

□@□Ú,μ,í□AWinLM32.DOC,ð,²—,³,³,ç□B

---

## Žg—p—ž<à

1,200%ž~

---



DOS"Å,ì'è"ÔfA[fjfcfjftfgLHMTN,ðWindows—p,É^ÚA,μ,½f\  
ftfg,Å,·BLHA[AZIPĀ`Ž®,ì'ĀÉ,É'Í%ž,μALHMTN,Æ"~,¶'€ì«,ÅĀy  
%ø,É^³[kftf@fCf'€ì,³,Å,«,Û,·Bf[f"jOfjf@fCf<fì[f€[Afhf%ofbfO&fhf[fbfv,È,Ç,ìWindowsĀ—  
L,ì<@"\,É,à'Í%ž,μ,Å,ç,Û,·BSusie Plug-in,ð—~—p,·,é,±,Æ,É,æ,èA^³[kftf@fCf'<"à,ì%æ'œ•\  
Ž!,à%Å"\,Å,·B

[@Ú,μ,íAWinLM32.DOC,ð,²—,¾,³,çB



DISC1:\OLSWINDOWSWLM32134

fC“fXfg [f, lŽA s

# LMZIP32.DLL Version 1.20 WinFM32 & WinLM32 —p ZIP ĀĀÉ Ĥ³ĀkĀĤ%ōđ“€ DLL

ftf@fCf<,lfRfsĀĀ

Žŭ~^ftfHf<f\_

DISC1:\OLS\WINDOWS\Zip3120

---

Āižò

-öĀ@'¼Ž÷  
<http://www.sun-inet.or.jp/~yanagi/>

---

“à—e

WinFM32ĀAWinLM32,ĀZIPĀĀ`Ž@,ĀĀĀĀÉ,đ^μ,α  
,½,β,ĀDLL,Ā,ĀĀBjVfXfef€ftfHf<f\_ĀĀ,Ŭ,½,ĀĀ%žf\ftfg,ĀĀ“~,ĀftfHf<f\_,ĀfRfsĀĀ[.Ā.é,±  
,Ā,Ē,Ā,æ,èĀZIPĀĀ`Ž@ĀĀĀĀÉ,ĀĀ³Āk,“,æ,Ń“WŠj,ā%Ā“\,Ē,Ē,è,Ŭ,ĀĀB

Ā@ĀŬ,μ,ĀĀĀLMZIP32.DOC,đ,²—,.,¾,³,ĀĀB

---

WinFM32 AWinLM32, ÅZIPCE`Ž®, ì'CEÉ, ð^μ, α, ½, ß, ìDLL, Å, ·BfvfXfef€ftfHf<f\_ A, Ü, ½, Í'Î%žf  
ftfg, Æ"~, ¶ftfHf<f\_, ÉfRfs[., é, ±, Æ, É, æ, è AZIPCE`Ž® ì'CEÉ, ì^3k, ", æ, Ñ"WSJ, æ%Å"\, É, È, è, Ü, ·B

@Ú.μ.í ALMZIP32.DOC, ð, 2—., ¾, ¾, çB

DISC1:\OLSWINDOWS\zip3120

ftf@fCf<,lfRfs[]

# ŕŕŕ for Win95 Ver3.41

fCf“fXfgŕ[f<,iŕAŕs

%œ-ÉfCfŕŕ[fW

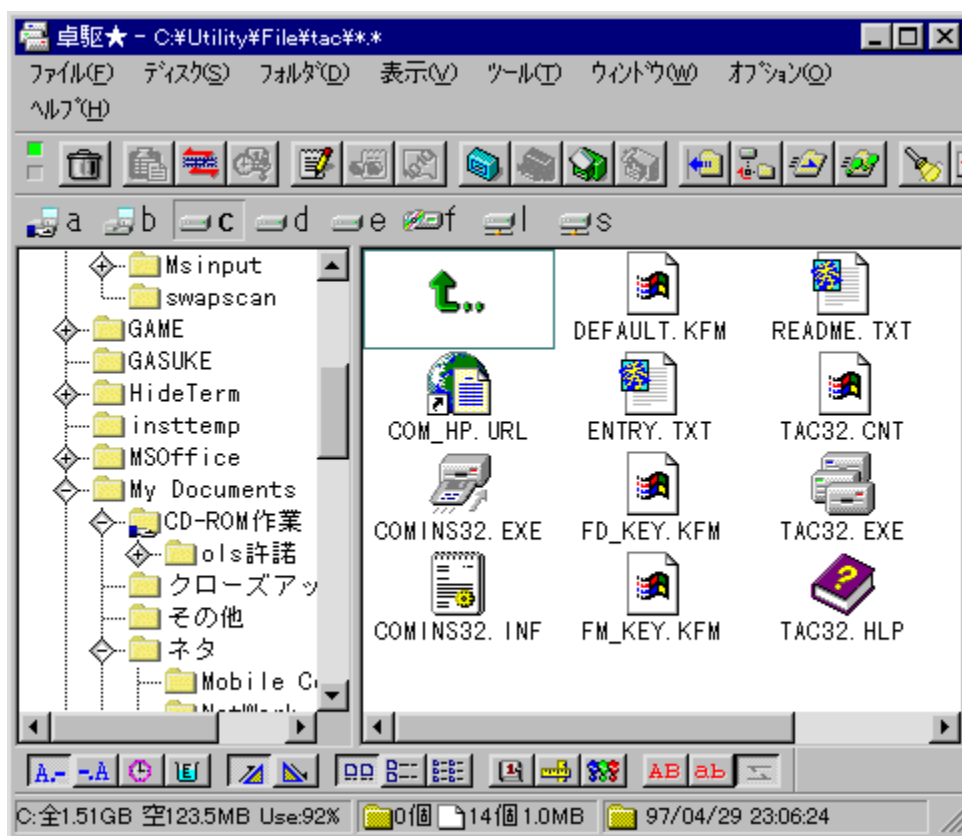

žŭ~^ftfHf<f\_

## Ž

ŠŽ®%iŽĐfRf€  
<http://www.valley.ne.jp/~com/>

---

## à—e

fL[f{[fh,À,ì'€ì,đdŽ<,μ,½[Afjfxf^f}fCfYŽ©Y,ì,<@"\,Èftf@fCf%[fA  
ftfg,À,·BfRfs[.âfSf[f€,È,Ç,ìŠî-{"I,Èftf@fCf<'€ì,©,çAfeLfXfgAfofCfifŠA  
%æ'œftf@fCf<,ì%{—AWAV,ìÄAŠeŽí'€É,ì'€ì,È,ÇA,<sup>3</sup>Ü, 'Ü,È<@"\  
,àŽ,Á,Á,ç,Ü,·B,<sup>3</sup>ç,ÉAWindows•W€,ìŠÖ~A,Ä,¯,Æ'ììŠ"ÆŽ©,ìŠÖ~A•t,¯,đ•<sup>1</sup>—  
p,μ,ÄA,"x,ÈWindows,ìfjfyf€[fvf#f",ª%Ä"\,É,È,è,Ü,·B

---

## Žg—p—z<à

4,000%~

---



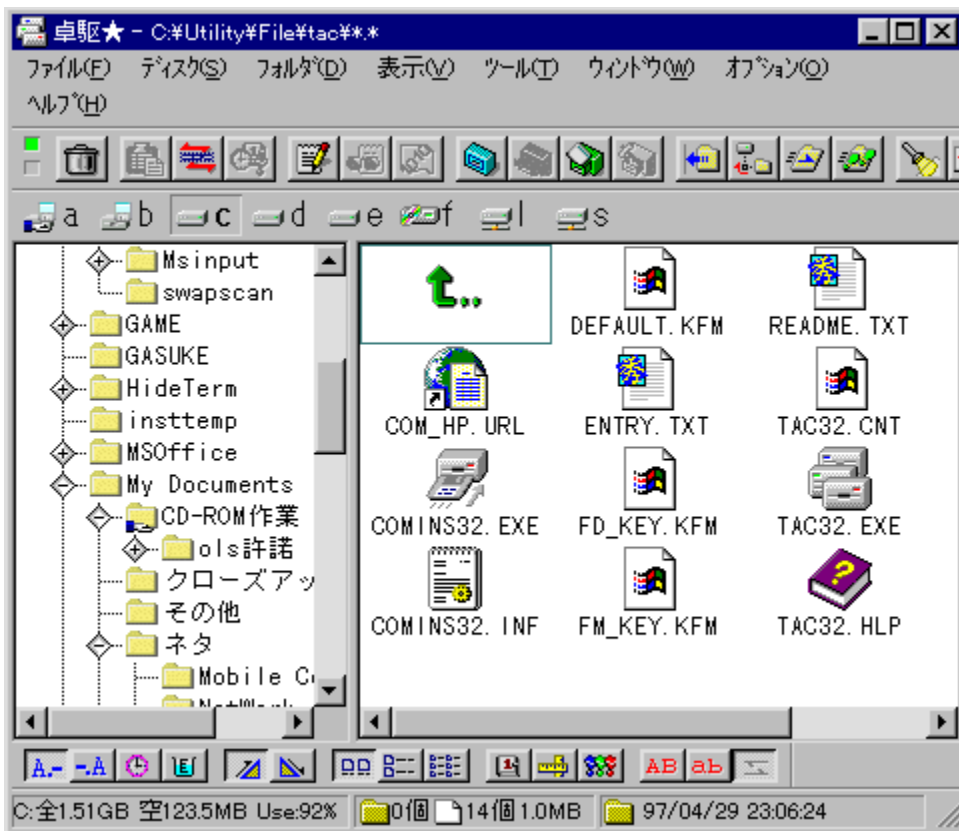

fL[f{[fh,Å,ì'€ì,đdž<,μ,½[AfjXf^f}fCfYŽ©Y,ì,<@"\,Èftf@fCf%[f\  
ftfg,Å,·BfRfs[.âfšfì[f€,È,Ç,ìŠî-{"ì,Èftf@fCf<'€ì,©,ç[AfefLjXfg[AfofCfifŠA%œ'œftf@fCf<,ì  
%o{—AWAV,ìÄAŠeŽì'€É,ì'€ì,È,ÇA,<sup>3</sup>Ü,´,Ü,È<@"\,àŽ,Á,Ä,ç  
,Ü,·B,<sup>3</sup>ç,ÉAWindows•W€,ìŠÖ~A,Ä,¯,Æ'ììš"ÆŽ©,ìŠÖ~A•t,¯,đ•<sup>1</sup>—  
p,μ,ÄA,"x,ÈWindows,ìfìyf€[fVf#f",<sup>3</sup>%Ä"\,É,È,è,Ü,·B

DISC1:\OLSWINDOWS\TAC95341

fC“fXfg [f, lŽA s

# Lha extractor Lhasa Ver.0.11

fCf“fXfg□[f<,iŽÀ□s

%œ-ÊfCf□□[fW



Žû~^ftfHf<f\_

DISC1:\OLS\WINDOWS\LHASA011

---

īžò

,½, -, ÿ, ñ

<http://www.digitalpad.co.jp/~takechin/>

---

“à—e

LHA, ", æ, ÑZIPĀ` Ž® , ì'ĀÉftf@fCf<, ðĀfhf%ofbfO&fhfĀbfv, ÅŠÈ'P, É"WŠJ, ·, é, ½, ß, ì\ftfg, Å, ĀBfVf#Ā[fgf]fbfg, ðĀĀ-, μĀA, » , ±, ÉĀ'ĀÉftf@fCf<, ðfhfĀbfv, ·, é, ¾, -, ÅĀŽw'è, μ, ½ĀĒŠ, É"WŠJ, ·, é, ±, Ā, ð, Å, «, Û, ·ĀBŽ©"®"Ā, ÉĀ'ĀÉ, Ā"- , ¶-¼'O, ìftfHf<f\_, ðĀ, é<@"\, à, , è, Û, ·ĀB

---



LHA, ; ,æ, ŃZIPĚ`Ž® ,ì'ĚÉftf@fCf<,đAfhf%ofbfO&fhf[]bfv,ĀŠĚ'P,É"WŠJ,·,é,½,β,ǰ  
ftfg,Ā,·[]Bfvf#[]fgjfbfg,đ[]ì[]¬,μ[]A,»,±  
,É'ĚÉftf@fCf<,đfhf[]bfv,·,é,¾,¯,Ā[]AŽw'è,μ,½[]ê[]Š,É"WŠJ,·,é,±  
,Æ,ª,Ā,«,Ü,·[]BŽ©"®"l,É'ĚÉ,Æ"¯,¶-¼'O,ìftfHf<f\_đ[]ì,é<@"\,à, ,è,Ü,·[]B



DISC1:\OLSWINDOWSLHASA011

fC“fXfg [f, lŽA s

# LHAFt [fBfŠfB,R,Q @Ver1.16

fCf“fXfg [f<,iŽA s

%œ-ÉfCf [fW

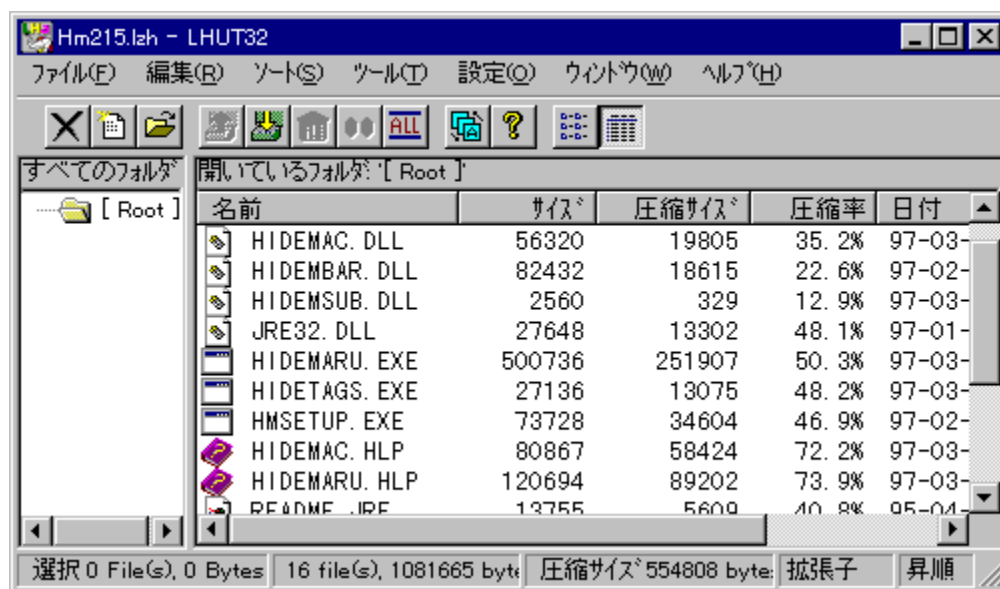

Žú~^ftfHf<f\_

DISC1:\OLS\WINDOWS\LHUT3216

---

□ižò

'à'|~a'¥

<http://www2s.biglobe.ne.jp/~lhut32/index.html>

---

“à—e

LZH□AZIP□ACAB□ATAR□ATGZ□ATAZ□AGZ□AZCE`Ž® ,É'î%ož,μ,½□A'½<@”\  
fA□[fj]fCfo,Â,·□BfefLjXfg□Afrfbfgf}fbfv□AfAfCfRf“frf...□[fA,đ“à’ □A,Û,½fNfCfbfNfrf...  
□[fA,đŽg,Â,Äftf@fCf<,đ%o{—,·,é,±  
,Æ,à,Â,«,Û,·□B□'CEÉ,đ•ªŠ,,μ,Äftf□fbfs□[fffBfXfN,É•Û'¶,·,é<@”\,à, ,è,Û,·□B

**fCf“fXfg□[f<,ìŽÀ□s,Â“WŠJ,μ,½ftfHf<f\_ ,É□A,»,ì,Û,ÛfCf“fXfg□[f<,³,è,Û,·□B“WŠJ  
,i□Û,í□A□uŽQ□Æ□vf{f^f“ ,Â, ,ç, ©, ¶,ßfCf“fXfg□[f<,μ,½,çftfHf<f\_ ,đŽw'è,μ,Â,-  
,¾,³,ç□B**

□@□Ú,μ,í□AREADME.TXT,đ,²—,¾,³,ç□B

---

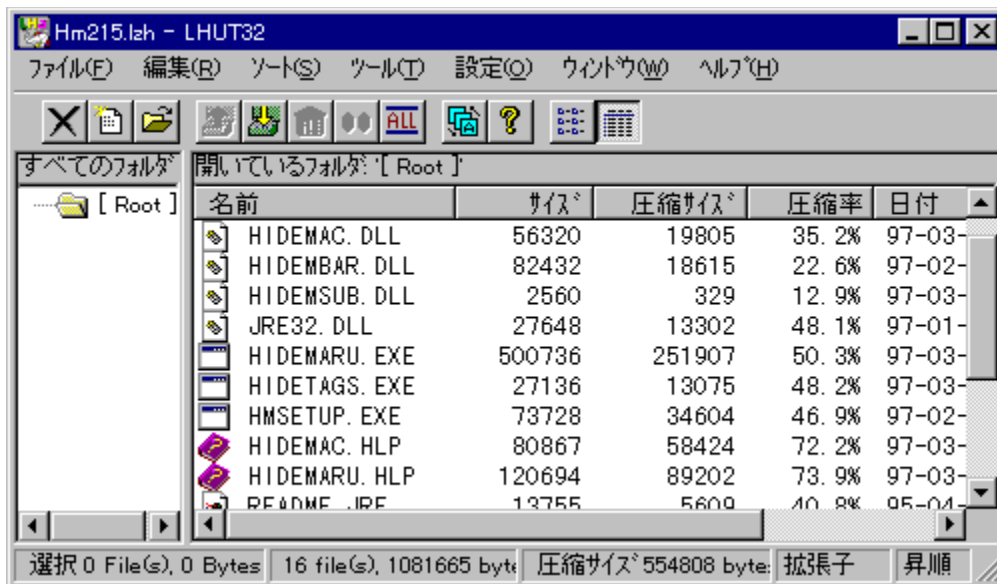

LZH ACAB ATAR ATGZ ATAZ AGZ AZCE`Ž®,É'í%ž,μ,½A'½<@"\  
fA[fjfcfo,Å,·BfefLxfjgAfrfbfj}fbfvAfAfcfrf"frf...[fA,ð"à' A,Ü,½fNfCfbfNfrf...  
[fA,ðŽg,Á,Äftf@fcf<,ð%o{—,·,é,±  
,Æ,à,Å,«,Ü,·B'CEÉ,ð•ªS,,μ,Äftf[]bfs[]fffBfXfN,É•Ü'¶,·,é<@"\,à, ,è,Ü,·B

**fCf"fxfg[]f<,iŽÀs,Å"WŠJ,μ,½ftfHf<f\_ÉA,»,ì,Ü,ÜfCf"fxfg[]f<,<sup>3</sup>ê,Ü,·B"WŠJ,ìÜ,íA  
uŽQÆvf{f^f",Å, ,ç,©,¶,ßfCf"fxfg[]f<,μ,½,çftfHf<f\_ðŽw'è,μ,Å,,<sup>3</sup>/<sub>4</sub>,<sup>3</sup>,çB**

[@Ú,μ,íAREADME.TXT,ð,<sup>2</sup>—,.,<sup>3</sup>/<sub>4</sub>,<sup>3</sup>,çB

DISC1:\OLSWINDOWS\LHUT3216

fC“fXfg [f, lŽA s



•tâ³Ž†,X,W Ver1.16 ftf<fLfbfg□@

fCf“fXfg□[f<,iŽA□s

%œ-ÊfCf□□[fW

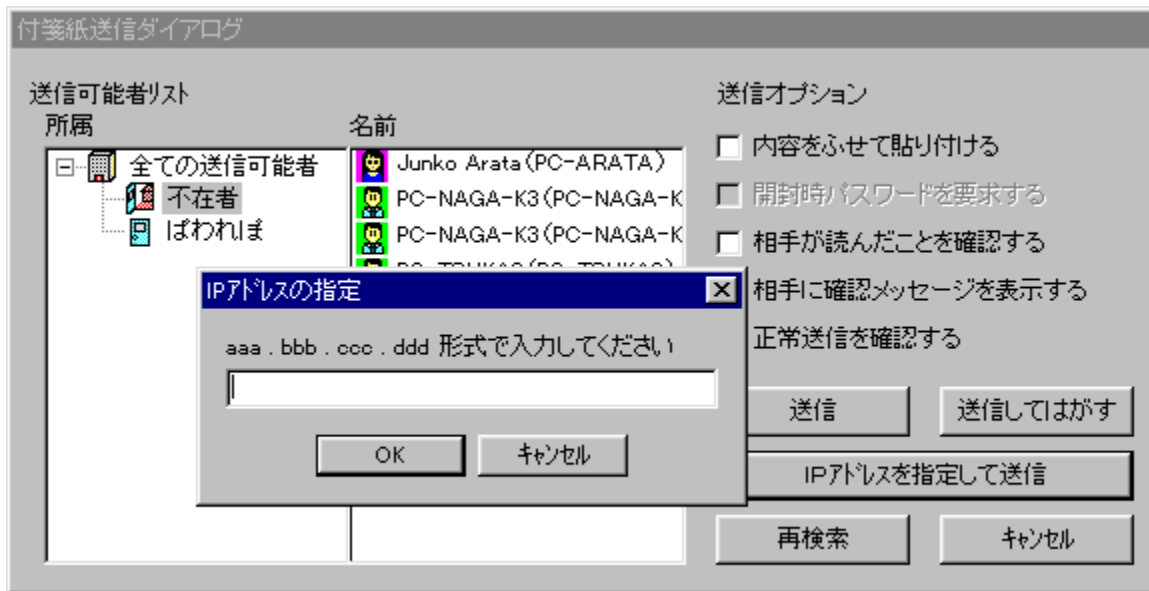

Žû~^ftfHf<f\_

DISC1:\OLS\WINDOWS\HSN98116

□ižÒ

ROTOi~ŽRr^êj  
<http://www3.justnet.ne.jp/~roto/>

---

“à—e

•tâ³Žt,X,T,ìfìfbfgf[]fN'í%ž"Á,Á,·B•tâ³Žt,X,T,ì-L•x,È<@"\,í,»,ì,Ü,Ü,ÉATCP/  
IPfvf[]fgfRf<,ð—p,ç,Á,Ü,©,ìf}fVf",ìffXfNfgfbfv,É•tâ³Žt,ð"\,é<@"\,ª'Ç%Á,³,è,Á,ç  
,Ü,·BÁV"Á,ì•tâ³Žt,X,W,©,ç,íA•¶Žš,²,Æ,ìftjHf"fgŽw'èA'¼Ú•O[]W[]A[]c[],«,È,Ç  
A,æ,è-L,©,È•\CE»,ª%Á"\,È,È,Á,Á,ç,Ü,·B,Ü,½•s[]YZÓ,Ö,ì'—[]M,ª,Á,«,é,æ,ª  
,É,È,è,Ü,µ,½B

**1,000%~ ,Á2ft[]fU[],ì“o~^ ,Æ,È,è,Ü,·B**

[\[\]@\[\]Ú,µ,í\[\]AREADME.TXT,ð,²—,¾,³,ç\[\]B](#)

---

Žg—p—ì<à

1,000%~

---

付箋紙送信ダイアログ

送信可能者リスト

所属

名前

全ての送信可能者	Junko Arata (PC-ARATA)
不在者	PC-NAGA-K3 (PC-NAGA-K
ばわれま	PC-NAGA-K3 (PC-NAGA-K
	PC-TSUKAG (PC-TSUKAG)

送信オプション

- 内容をふせて貼り付ける
  - 開封時パスワードを要求する
  - 相手が読んだことを確認する
  - 相手に確認メッセージを表示する
- 正常送信を確認する

IPアドレスの指定

aaa . bbb . ccc . ddd 形式で入力してください

OK      キャンセル

送信      送信してはがす

IPアドレスを指定して送信

再検索      キャンセル

•tâ³Žt,X,T,ífifbfjgf[]fN'í%ž"Ā,Ā,·B•tâ³Žt,X,T,ì-L•x,È<@"\,í,»),ì,Û,Û,ÉATCP/IPfvf[]fgfRf<,ð—  
p,ç,Ā,Û,©,íf}fVf",ífffXfNfgfbfv,É•tâ³Žt,ð"\,é<@"\,ª'Ç%Ā,³,é,Ā,ç  
,Û,·BĀV"Ā,ì•tâ³Žt,X,W,©,ç,ÍA•ŕŽš,²,Æ,íftfHf"fgŽw'èA'¼Û•ÒW[]A[]c[]',«,È,Ç[]A,æ,è-  
L,©,È•\CE»,ª%Ā"\,É,È,Ā,Ā,ç,Û,·B,Û,½•s[]YŽO,Ō,ì'—M,ª,Ā,«,é,æ,ª,É,È,è,Û,µ,½[]B

**1,000%~ ,Ā2ft[]fU[]L,ì"o~^ ,Æ,È,è,Û,·B**

[]@[]Ú,µ,Í[]AREADME.TXT,ð,²—,.,¾,³,ç[]B

DISC1:\OLSWINDOWS\HSN98116

fC“fXfg [f, lŽA s

# f` f... [f` f... [f} fEfX for WIN32 [ @Ver3.3 [ 3Ž® ” ÅA

fCf“fXfg [f<,iŽÀ [s

%œ-ÉfCf [ [fW

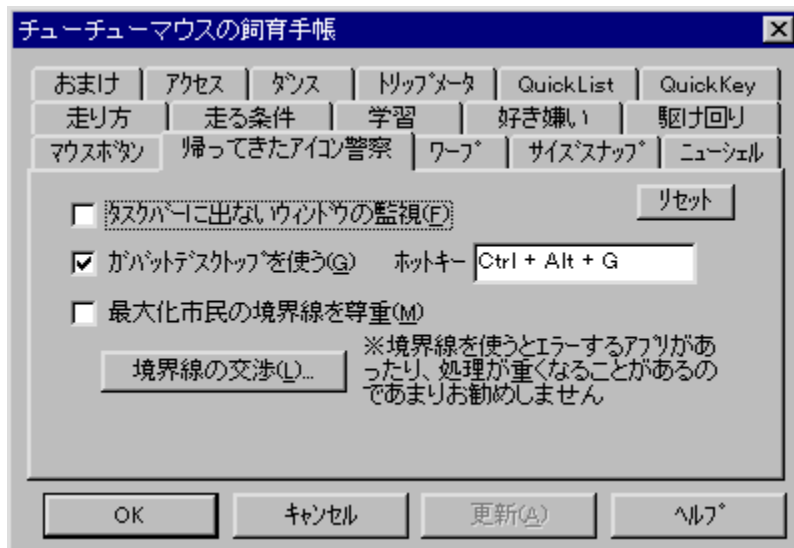

Žû~^ftfHf<f\_

DISC1:\OLS\WINDOWS\TYU3233A

---

[iŽÒ

ike  
<http://www.bekkoame.or.jp/~ikehouse/>

---

## “à—e

fEfBf“fhfE,È,Ç,đŠJ,-  
,Æ,«[Af}fEfX,đŽ©“®“l,Éf{f^f“,Ü,Å^Ú“®,<sup>3</sup>,<sup>1</sup>,éfc[f<,Å,·[BŠw[K<@“\,â[D,«E™,ç  
,l,È,Ç,l[x,©,ç[Ý’è,É,æ,è[AŽg,ç,±,p,Ù,ÇŽv,ç,Ç,“,è,ì[è[Š,É^Ú“®,;é,æ,æ,É,È,è,Ü,·[B  
,Ü,©,É,à[A%æ-È,ì[,É[s,,Æ”½’í’æ  
,Éf[[fv,μ,½,è[AffXfNfgfbfv,đf\_fuf<fNfŠfbfN,μ,ÄfXf^[[fgf[ff...[[,đ•\  
Žl,·,é,È,Ç[AWindows,đ•Ö—~,ÉŽg,æ<@“\,<sup>a</sup>,½,,<sup>3</sup>,ñ, ,è,Ü,·[B

---

## Žg—p—z<à

1,200‰~

---



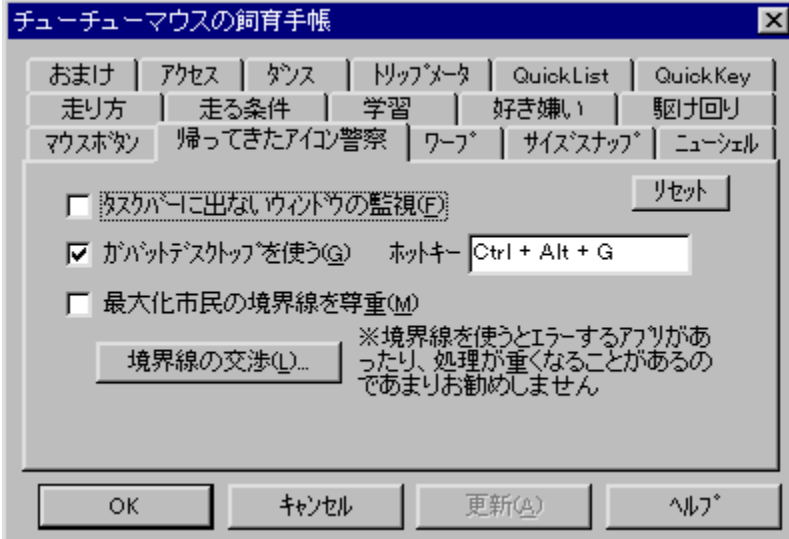

fEjBf“fhfE,È,Ç,đŠJ,,Æ,«A}fEfX,đŽ©“®“l,Éf{f^f“,Û,Å^Ú“®,³,¹,éfc[f<,Å,·BŠwK<@“\  
,âD,«CE™,ç,ì,È,Ç,ì×,©,çÝ'è,É,æ,èAZg,ç,±,þ,Û,ÇŽv,ç,Ç,“,è,ìéŠ,É^Ú“®,·,é,æ,æ,  
,É,È,è,Û,·B  
,Û,©,É,àA%æ-Ê,ì'[,És,,Æ”½'í'æ  
,Éf[fv,µ,½,èAffXfNfgfbfv,đf\_fuf<fNfŠfbfN,µ,ÄfXf^ [fgfjff... [,đ•Ž!,·,é,È,ÇAWindows,đ•Ö  
—~,ÉŽg,æ<@“\,ª,½,,³,ñ, ,è,Û,·B

DISC1:\OLSWINDOWS\TYU3233A

fC“fXfg [f, lŽA s

•tâ³Ž†,X,T Ver5.35 ftf<fLfbfg□@

fCf“fXfg□[f<,iŽÀ□s

%œ-ÊfCf□□[fW

タイトル行のフォントを変えられます

平成9年5月7日22時38分

↑ 日付の挿入もワンクリック

付箋紙とは、本や書類などに気軽に貼ったりはがせたりする紙製のメモですが、付箋紙95は

Žú~^ftfHf<f\_

DISC1:\OLS\WINDOWS\HUSEN535

---

□ižÒ

ROTO□i□→ŽR□r^ê□j

<http://www3.justnet.ne.jp/~roto/>

---

“à—e

ffXfNfgfbfv,É•tâ<sup>3</sup>Žt,ì,æ,ꝛ,Èf□f,,ð“\,é,±,Æ,<sup>a</sup>,Å,«,é\  
ftfg,Å,·□BŠe•tâ<sup>3</sup>Žt,<sup>2</sup>,Æ,ÉfTfCfY□A□F□AftfHf“fg,ðŽw’è,·,é,±  
,Æ,<sup>a</sup>,Å,«,Ü,·□B,Ü,½□Af□f,,ì†,ÉURL,ð□’,ç,Å,“,ÆWebfuf%oofEfU,ð—  
š,¿□ã,<sup>o</sup>,½,è□Afrfbfgf}fbfv•tâ<sup>3</sup>Žt,É,μ,½,è,Æ□Aftfj□[fN,È<@“\,à, ,è,Ü,·□B

□@□Ú,μ,í□AREADME.TXT,ð,<sup>2</sup>—,.,<sup>3</sup>/<sub>4</sub>,<sup>3</sup>,ç□B

---

**タイトル行のフォントを変えられます**

平成9年5月7日22時38分

↑ 日付の挿入もワンクリック

付箋紙とは、本や書類などに気軽に貼ったりはがせたりする紙製のメモですが、付箋紙95は

fffXfNfgjbfv,É•tâ<sup>3</sup>Žt,ì,æ,α,Éf□f,,ð“\,é,±,Æ,<sup>a</sup>,Å,«,éſ  
ftfg,Å,·□BŠe•tâ<sup>3</sup>Žt,<sup>2</sup>,Æ,ÉfTfCfY□A□F□AftfHf“fg,ðŽw’è,·,é,±  
,Æ,<sup>a</sup>,Å,«,Ü,·□B,Ü,<sup>1</sup>/<sub>2</sub>□Af□f,,ì†,ÉURL,ð□’,ç,Å,“,ÆWebfuf%oofEſU,ð—  
š,¿□ã,<sup>o</sup>,<sup>1</sup>/<sub>2</sub>,è□Afrfbfgf}fbfv•tâ<sup>3</sup>Žt,É,μ,<sup>1</sup>/<sub>2</sub>,è,Æ□Aftfj□[fN,È<@“\,à, ,è,Ü,·□B

□@□Ú,μ,í□AREADME.TXT,ð,<sup>2</sup>—,.,<sup>3</sup>/<sub>4</sub>,<sup>3</sup>,ç□B



DISC1:\OLSWINDOWS\HUSEN535

fC“fXfg [f, lŽA s

# Šg'£ŽqDOC,ìŽ©“®”»•Êft□[fefBfŠfefB DOCEXE.EXE Ver2.14

fCf“fXfg□[f<,ìŽÀ□s

%œ-ÊfCf□□[fw



Žú~^ftfHf<f\_

DISC1:\OLS\WINDOWS\DOCEX214

---

□ìŽò

,ì,ã,,¶,ñ(□,<'¼□  
<http://www.starseed.ne.jp/naoto/>

---

“à—e

Šg'£ŽqDOC,}ftf@fCf<,đ”»•Ê,μ,Ä□AMicrosoft  
Word,©fefLfXfgfGfffBf^,ì,Ç,¿,ç,©,đ<N”®,,·,éft□[fefBfŠfefB,Å,·□BfCf“fXfg□[f<,.·,é,ÆDO  
C,ìŠg'£Žq,ªDOCEXE,ÉŠÖ~A•t,¯,³,ê□AŠJ,,Æ,«,,ÉDOCEXE,ªŽ©“®“l,É“à—  
e,đ”»'f,μ□AWordCE`Ž®,,È,çWord,đ□AfefLfXfg,È,ç□Ý'è,μ,½fGfffBf^,đ<N”®,,μ,Û,·□B

□@□Ú,μ,,í□ADOCEXE.DOC,đ,²—,.,¾,³,ç□B

---

Žg—p—¿<à

500%o~

---



Šg'£ŽqDOC,İftf@fCf<,đ"»•É,μ,ÄAMicrosoft  
Word,©fefLfXfgfGfffBf^,İ,Ç,ž,ç,©,đ<N"®,,·,éft□[fefBfŠfefB,Â,·BfCf"fXfg□[f<,·,é,ÆDOC,İŠg'£Žq,  
DOCEXE,ÉŠÖ~A•t,̄,³,ê□AŠJ,,Æ,«,ÉDOCEXE,³Ž©"®"I,É"à—  
e,đ"»'f,μAWordCE`Ž®,É,çWord,đ□AfefLfXfg,É,çÝ'è,μ,½fGfffBf^,đ<N"®,μ,Ü,·□B

□@□Ú,μ,í□ADOCEXE.DOC,đ,²—,.,³/4,³,ç□B

DISC1:\OLSWINDOWS\DOCEX214

fC“fXfg [f, lŽA s



# f%of“f`ff[Zoo! Ver3.90

fCf“fXfg[f<,iŽÀs

%oæ-ÊfCf[fW



Žû~^ftfHf<f\_

DISC1:\OLS\WINDOWS\ZOO32390

---

ïžÒ

,Ó,é,©,í, ,«,Đ,Æ  
<http://www.imasy.or.jp/~akihitof/>

---

“à—e

fhf%ofbfO•fhf[fbfv,ÅŠÈ'P,ÉfAfvfŠfP[fVf†f“,ì“o~^,ª,À,«,éf  
%of“f`fffc[f<,Å,·□B□Å'ã20ĈĀ~20fy□[fW,lf{f^f“,ð□Ø,èŠ·,!,ĂŽg,±,  
,Æ,ª,À,«,Û,·□B,Û,½□AWindows,ì□|—  
¹□A□Ă<N“® ,È,Ç,ðf□f“fNfŠfbfN,Å□s,È,±fVfXfef€f{f^f“,à•t,ç,Ä,ç,Û,·□B

---

Π@ΠÚ.μ.ίΠAZOO.TXT.δ,²—.,¾,³.çΠB

---



fhf%fbfO•fhf bfv,ÅŠÈ'P,ÉfAfvfŠfP[fVf‡f“,ì“o~^,ª,Å,«,éf  
%of“f`fffc[f<,Å,·BÅ'å20CEÅ~20fy[fW,if{f^f“,ðØ,èŠ·,¡,ÄŽg,α,±  
,Æ,ª,Å,«,Ü,·B,Ü,½AWindows,ì|—<sup>1</sup>AÄ<N“®),È,Ç,ðf“fNfŠfbfN,Ås,È,xfVfXfef€f{f^f“,à•t,ç  
,Ä,ç,Ü,·B

©Ú,µ,íAZOO.TXT,ð,<sup>2</sup>—,¾,<sup>3</sup>,çB

DISC1:\OLSWINDOWS\ZOO32390

fC“fXfg [f, lŽA s

# SnapIt! Ver1.21

fCf“fXfg□[f<,ižA□s

%œ-ÊfCf□□[fW



žú~^ftfHf<f\_

DISC1:\OLS\WINDOWS\SNI121J

---

## Āžò

Kaoru Nakajima

[http://home.att.ne.jp/gold/kaorun/index\\_j.htm](http://home.att.ne.jp/gold/kaorun/index_j.htm)

---

## “à—e

fffXfNfgfbfv,âftfHf<f\_,lfAfCfRf“,đAí,ÉŠiŽqó,É,μ,Ä‘μ,Á,½^Ê‘u,Ö”z‘u,·,éfc[]f<,Å,·B,Ù,  
©,ÉffXfNfgfbfvfAfCfRf“,l^Ê‘u,đ•Ú‘¶/•œĒ³,·,é<@”\,ª, ,èA□D,Ý,lfAfCfRf“fĒfCfAfEfg,đ  
•Ú‘¶,μ,Ä, , ,lA%đ‘œ“x,đ•l,|,Ä”z‘u,ª•ö,ê,Ä,à,à,Æ,l%đ‘œ“x,É-  
ß,μ,½,Æ,«,lfĒfCfAfEfg,àŽ©“®•œĒ³,³,ê,Ü,·BWindows,lfAfCfRf“,ÉŠÖ,·,éY‘è,ª,Ü,Æ,  
ß,Ä,Å,«,éAfCfRf“fv[]fpfefB[]fV[]fg,à, ,è,Ü,·B

@Ú,μ,íASnapIt.hlp,đ,²—, ,¾,³,ċB

---

## Žg—p—z<à

500%~

---





fffXfNfgfbfv,âftfHf<f\_,lfAfCfRf“,đAí,ÉŠiŽqó,É,μ,Ä‘μ,Á,½^Ê‘u,Ö”z‘u,·,éfc[f<,Å,·B,Ù,©,ÉfffXf  
NfgfbfvfAfCfRf“,ì^Ê‘u,đ•Û‘¶//•œƉ³,·,é<@“\,ª, ,èA□D,Ý,lfAfCfRf“fƉfCfAfEfg,đ•Û‘¶,μ,Ä,“,·,íA  
%œđ‘œ“x,đ•í,¡,Ä”z‘u,ª•ö,ê,Ä,à,à,Æ,ì%œđ‘œ“x,É-  
ß,μ,½,Æ,«,lfƉfCfAfEfg,àŽ©“®•œƉ³,³,ê,Û,·BWindows,lfAfCfRf“,ÉŠÖ,·,éY‘è,ª,Û,Æ,ß,Ä,Å,«,é  
AfCfRf“fvf¶pfefB¶[fv¶[fg,à, ,è,Û,·B

¶@¶Ú,μ,·,íASnapIt.hlp,đ,²—,·,¾,³,ç¶B

DISC1:\OLSWINDOWS\SNI121J

fC“fXfg [f, lŽA s

## GCaps for Win95 Version 5.8

fc"fxfg[f<,ižÀs

%œ-Éfcf[fW

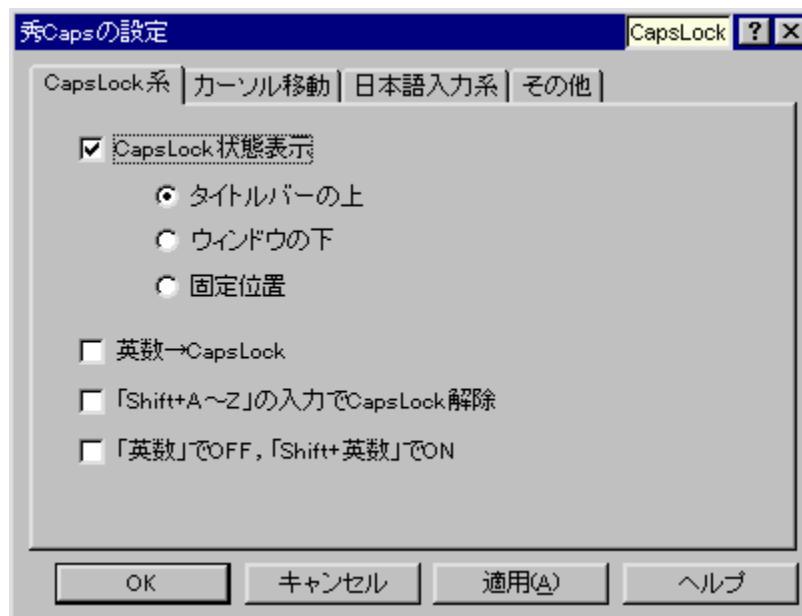

žŰ~^ftfHf<f\_

DISC1:\OLS\WINDOWS\HCAPS58

---

0iž0

0Ä“i 0G•v  
<http://hidemaru.xaxon.co.jp/>

---

“à—e

fL[f{[fh,ì“ÁŽêfL[,lfŒfCfAfEfg,đ•ĩX,;éft[fefBfŠfefB,Å,·B[%op”]  
,Æ[CapsLock]A["¼Sp/'SŠp],Æ[Esc],ì“ü,êŠ,¡A[%oEAlt]  
,É,æ,éIME,ìN“® ,È,Ç,ª,Å,« ,Ü,·B,Û,½Afj[f<fL[,ì^Ú“® ‘—“x,đ%oÁ‘—,; ,é<@“\,à, ,è,Ü,  
·B

0@0Ú,μ,í0AHCAPS95.TXT,đ,<sup>2</sup>—,.,<sup>3</sup>/<sub>4</sub>,<sup>3</sup>,ç0B

---

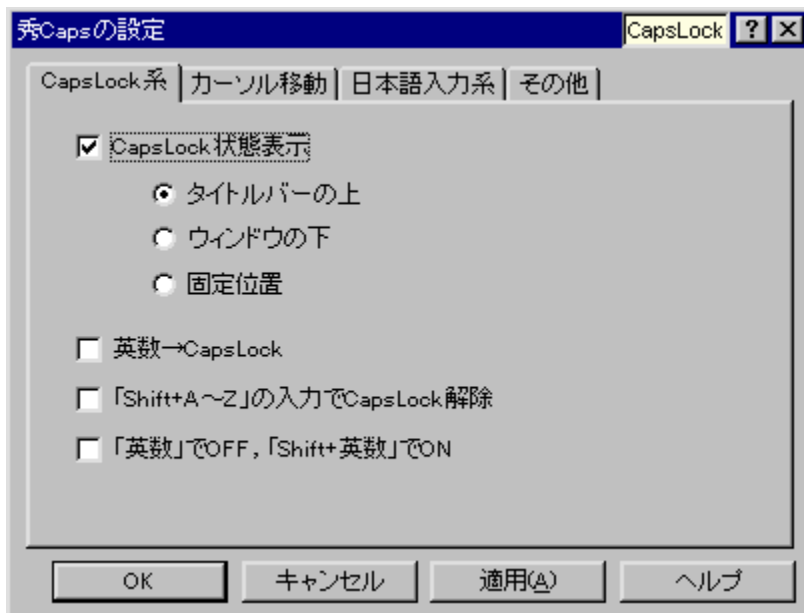

fL[f{[fh,ì“ÁŽêfL[,lfŒfCfAfEfg,ð•ïX,,:éft[feBfŠfefB,Å,·B[%op”]  
,Æ[CapsLock]A[”¼Šp/’SŠp],Æ[Esc],ì“ü,êŠ,¡A[%oEAlt]  
,É,æ,éIME,ìN“® ,È,Ç,ª,Å,«,Ü,·B,Ü,½A]f]f<fL[,ì^Ú“®’→“x,ð%oÁ’→,·,é<@”\,à, ,è,Ü,·B

©Ú,µ,íAHCAPS95.TXT,ð,<sup>2</sup>—,.,<sup>3</sup>/<sub>4</sub>,<sup>3</sup>,çB



DISC1:\OLSWINDOWS\HCAPS58

fC“fXfg [f, lŽA s

# Ĳ, 1/2,, è for Windows95 Ver 2.0

fCf“fXfg□[f<,ižÀ□s

%œ-ÉfCf□□[fW

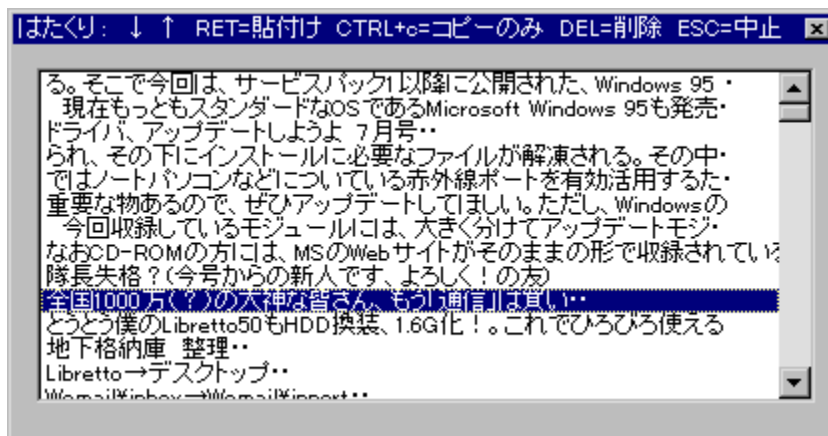

žũ~^ftfHf<f\_

DISC1:\OLS\WINDOWS\HCLIP20

---

□ižÒ

fñf^f,CEš□Ý□^□`-iCEō”ž  
<http://village.infoweb.or.jp/~hatamo/index.htm>

---

“à—e

fNfŠfbfvf{[fh,ìfefLjXfg,ì—š—đ,đŽæ,èA^ê—,©,ç'l,ň,Å“\  
,è•t,¯,éfc[f<,Å,·B'€ì,ífL[f{[fh,²'t□S,Å□A,Ù,©,ìfAfvfŠfP□[fvf#f“,đŽg—  
p't,Å,à□AƒzfbfgfL□[,ÅCEĀ,Ñ□o,μ,Ā□A'¼□ÚCE»□Ý,ì%œ-Ê,ÉfefLjXfg,đ“\,è•t,¯,é,±  
,Æ,ª,Ā,«,Û,·□B

□@□Ú,μ,í□AREADME.TXT,đ,²—,.,¾,³,†□B

---

はたくり: ↓ ↑ RET=貼付け CTRL+c=コピーのみ DEL=削除 ESC=中止

る。そこで今回は、サービスパック以降に公開された、Windows 95  
現在もっともスタンダードなOSであるMicrosoft Windows 95も発売  
ドライバ、アップデートしようよ 7月号\*\*  
られ、その下にインストールに必要なファイルが解凍される。その中  
ではノートパソコンなどについている赤外線ポートを有効活用するた  
重要な物あるので、ぜひアップデートしてしまい。ただし、Windowsの  
今回収録しているモジュールには、大きく分けてアップデートモジ  
なおCD-ROMの方には、MSのWebサイトがそのままの形で収録されてい  
隊長失格？(今号からの新人です、よろしく！の友)  
**全国1000万(?)の大神な皆さん、もう通信はいい！**  
とうとう僕のLibretto50もHDD換装、1.6G化！。これでひろひろ使える  
地下格納庫 整理\*\*  
Libretto→デスクトップ\*\*  
libmail@inbox→libmail@inbox\*\*

fNfŠfbvf{[fh,ífefLfxfg,ì—š—đ,đŽæ,èA^ê—,©,ç'í,ň,Å“\  
,è•t,̄,éfc[f<,Å,·B'€ì,ífL[f{[fh,ª't[S,ÅA,Ù,©,ífAfvfŠfP[fVf#f“,đŽg—  
p't,Å,àAfzfbfgfL[,ÅCEĀ,Ńo,μ,ĀA'¼ÚCE»Y,ì%œ-É,ÉfefLfxfg,đ“\,è•t,̄,é,±,Æ,ª,Å,«,Ü,·B

©Ú,μ,ÍAREADME.TXT,đ,²—,.,¾,³,çB

DISC1:\OLSWINDOWS\HCLIP20

fC“fXfg [f, lŽA s



**fGfNfXfvf [f%Šg'£f fjjf... [ Ver 1.21**

fCf“fXfg [f<,iŽÀ s iŠg'£f fjjf... [-{‘i i

fCf“fXfg [f<,iŽÀ s i'Ç%Áf,fWf... [f<1 i

fCf“fXfg [f<,iŽÀ s i'Ç%Áf,fWf... [f<2 i

fCf“fXfg [f<,iŽÀ s i'Ç%Áf,fWf... [f<SFX i

%œ-ÊfCf [fW



## Žû~^ftfHf<f\_

DISC1:\OLS\WINDOWS\EXPM121 Šg'£f□fjf...□[-{ 'i  
DISC1:\OLS\WINDOWS\EXPMA112 'C%oÁf,fWf...□[f<1  
DISC1:\OLS\WINDOWS\EXPMA213 'C%oÁf,fWf...□[f<2  
DISC1:\OLS\WINDOWS\EXPMS131 'C%oÁf,fWf...□[f<SFX

---

## □ižÒ

Mt.Wide  
<http://www.bekkoame.or.jp/~mt.wide/>

---

## “à—e

fGfNfXfvf□□[f%o,ðfpf□□[fAfbfv,.,éfAfhfIf“fVftfg□ifVfFf<fGfNfXfef“fVf#f“□j,Á,·□B  
 %oEfNfŠfbfN,É,æ,éfRf“fefLfXfgf□fjf...□[.E□A,³,Ü,´,Ü,È<@“\,ð'Ç%oÁ,·,é,±  
 ,Æ,ª,Á,«,«,·□B,Ü,½□A'Ç%oÁf,fWf...

---

□[f<,É,æ,è□AISHftf@fCf<,ì•œCE³□AZIPftf@fCf<,ì“WŠJ□AŽ©CEÈ“WŠJŽ®□‘CEÉ,ì)□¬,É,Ç,  
ì<@“\,à~—p,Å,«,Ü,·□B

---

**Žg—p—z<à**

1,000‰~

---

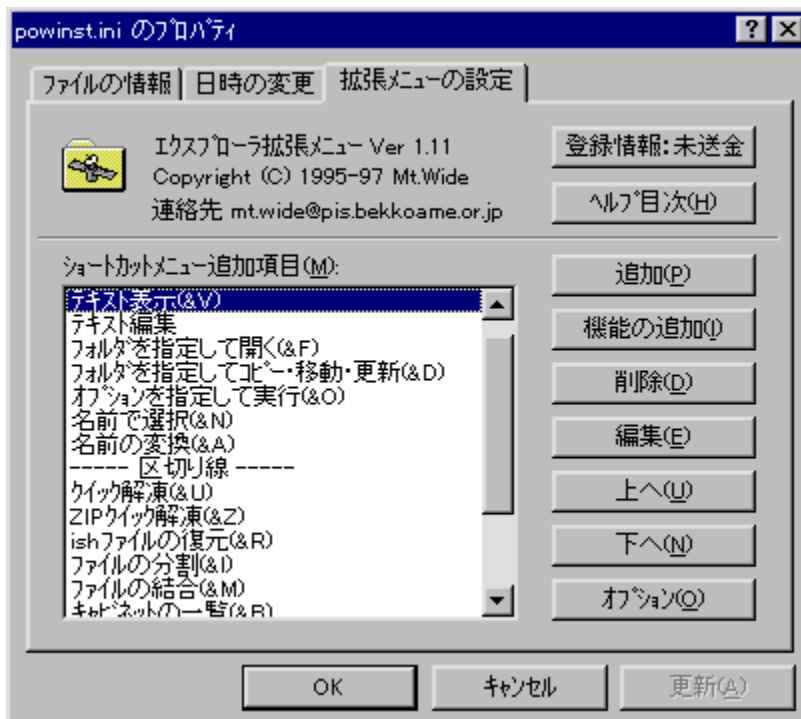

fGfNfXfvf[]f%o,ðfpf[]fAfbfv,·,éfAfhfif“fvtfg[]ifVfFf<fGfNfXfef“fVf#f“[]j,Å,·[]B  
%oEfNfŠfbfN,É,æ,éfRf“fefLfXfgf[]fjf...[][,É[]A,<sup>3</sup>Ü,´,Ü,É<@“\,ð’Ç%oÅ,·,é,±,Æ,<sup>a</sup>Å,«,·[]B,Ü,½[]A’Ç  
%oÁf,fWf...  
[][f<,É,æ,è[]AISHftf@fCf<,ì•œCE<sup>3</sup>[]AZIPftf@fCf<,ì“WŠJ[]AŽ©CEÈ“WŠJŽ@[]’CEÉ,ì[][]-,È,Ç,ì<@“\,à—  
~—p,Å,«,Ü,·[]B

DISC1:\OLSWINDOWS\EXPM121 Šg'£fñffj...[-{ 'i  
DISC1:\OLSWINDOWS\EXPMA112 'Ç%oAf,fWf...[f<1  
DISC1:\OLSWINDOWS\EXPMA213 'Ç%oAf,fWf...[f<2  
DISC1:\OLSWINDOWS\EXPMS131 'Ç%oAf,fWf...[f<SFX

fCf“fXfg [f<, ìŽÀ s iŠg' £f fjf... [-{ 'ì ]i

fCf“fXfg [f<, ìŽÀ s i'Ç%ooÁf, fWf... [f<1 ]i

fCf“fXfg [f<, ìŽÀ s i'Ç%ooÁf, fWf... [f<2 ]i

fCf“fXfg [f<, ìŽÀ s i'Ç%ooÁf, fWf... [f<SFX ]i

# UNLHA32.DLL Ver1.22

fCf“fXfg□[f<,iŽÀ□s

Žú~^ftfHf<f\_

DISC1:\OLS\WINDOWS\ULHA3122

---

□ižÒ

Micco

---

“à—e

LZHCE`Ž@,i^³□k□E“WŠJ,ð%oÂ“\,É,·,é DLL ,Å,·□B,±,ìDLL,ðfVfXfef€,É'g,Ý□ž,p,±  
,Æ,É,æ,è□A'î%ožf\ftfg,ÅLZHCE`Ž@,i□'CEÉ,ð'€□,Å,«,é,æ,x  
,É,È,è,Ü,·□BWindows”ÅŽ©CEÈ“WŠJ□'CEÉ,ì□□¬,àftfj□[fg,μ,Ä,ç,Ü,·□B

---



LZHCE`Ž® ,ì³kE“WŠJ,ð%Å“\,É,·,é DLL ,Å,·B,±,ìDLL,ðVfXfef€ ,É‘g,Ýž, p,±,Æ,É,æ,èA‘í  
%žftfg,ÅLZHCE`Ž® ,ì‘CEÉ,ð‘€ì,Å,« ,é,æ,«  
,É,É,è,Ü,·BWindows”ÅŽ©CEÉ“WŠJ‘CEÉ,ìì¬,àfTf|f[fg,μ,Ä,ç,Ü,·B

DISC1:\OLSWINDOWSULHA3122

fC“fXfg [f, lŽA s

# ZIP32J.DLL Ver0.21

ftf@fCf<,lfRfs[]

Žú~^ftfHf<f\_

DISC1:\OLS\WINDOWS\ZIP3J021

---

[]žÒ

<g%o@[]@[]P•v

---

“à—e

ZIP[]‘CEÉftf@fCf<,ì^³[]k,ðWindows[]ã,Å[]s,È,±,½,ß,ìDLL,Å,·[]B,±,ìDLL,ðfVfXfef€  
,É’g,Ý[]ž,þ,±,Æ,É,æ,è[]A’í%ožf\ftfg[]ã,ÅZIPCE`Ž®[]‘CEÉ,ì^³[]k,²,Å,«,é,æ,±,É,È,è,Û,·[]B

,±,ìDLL,ðŽg,±,É,í[]A•K, IZIP32J.DLL,²•K—v,Å,·

^èžžftfHf<f\_É“WŠJCEã[]AZIP32J.TXT,É[],Á,ÄfCf“fXfg[][f<,ð[]s,È,Á,Ä,,³/4,³,ç[]B

---

ZIP'ĀÉftf@fCf<,ì<sup>3</sup>□k,ðWindows□ã,Å□s,È,π,½,β,ìDLL,Å,·□B,±,ìDLL,ðfVfXfef€,É'g,Ý□ž,p,±,Æ,É,æ,è□A'í%žf\ftfg□ã,ÅZIPĀ`Ž®□'ĀÉÉ,ì<sup>3</sup>□k,ª,Å,«,é,æ,π,É,È,è,Û,·□B

,±,ìDLL,ðŽg,π,É,í□A•K,IZIP32J.DLL,ª•K—v,Å,•

^èŽžftfHf<f\_É“WŠJĀã□AZIP32J.TXT,É□],Á,ÄfCf“fXfg□[f<,ð□s,È,Á,Ä,,¾,³,ċ□B

DISC1:\OLSWINDOWS\ZIP3\021

ftf@fCf<,lfRfs[]

# IZIP32J.DLL Ver0.04

ftf@fCf<,lfRfs[]

Žú~^ftfHf<f\_

DISC1:\OLS\WINDOWS\IZPDJ004

---

[]žÒ

'~[]È ŽÒ Info-ZIP ^Ú[]AŽÒ <g%ºª[]@[]P•v

---

“à—e

Info-ZIP,É,æ,éZIPÈ`Ž®;ì³[]kf%ofCfuf%ofŠ,đ“ú-{}Èè%º»,”,æ,Ñ[],µ%ºü‘¢  
,µ,½DLL,Á,·[]B  
,±,ìDLL,đfVfXfef€;É‘g,Ý[]ž,p,±,Æ,É,æ,è[]A‘î%ºžf\  
ftfg[]ã,ÁZIPÈ`Ž®[]‘ÈÉ,ì^³[]k,ª,Á,«;é,æ,ª,É,È,è,Ü,·[]B

^èžžftfHf<f\_É“WŠJÈã[]AIZPDJ.TXT,É[]],Á,ÄfCf“fXfg[][f<,đ[]s,È,Á,Ä,,¾,³,¢[]B

---



Info-ZIP,É,æ,éZIPCE`Ž® ,ì<sup>3</sup>□kf%ofCfuf%ofŠ,đ“ú- {CEê%» , ,æ,Ñ□,μ%ü‘ç,μ,½DLL,Å,·□B  
,±,ìDLL,đVfXfef€,É‘g,Ý□ž,p,±,Æ,É,æ,è□A‘í%žftfg□ã,ÅZIPCE`Ž®□‘CEÉ,ì<sup>3</sup>□k,<sup>a</sup>Å,« ,é,æ,α  
,É,È,è,Ü,·□B

**^êžžftjHf<f\_É“WŚJCEã□AIZPDJ.TXT,É□],Á,ÄfCf“fXfg□[f<,đ□s,È,Á,Ä,,¾,<sup>3</sup>,ç□B**

DISC1:\OLSWINDOWS\ZPDJ004

ftf@fCf<,lfRfs[]

# TAR32.DLL Ver0.42

ftf@fCf<,lfRfs[]

žů~^ftfHf<f\_

DISC1:\OLS\WINDOWS\TAR32042

---

[]žò

<g%o°[]@[]P•v ,ù,©'½[]"(•t'®fhfLf...f[]f"fg,đŽQ[]Æ)

---

“à—e

TAR[]ATAR.GZ(TGZ)[]ATAR.Z(TAZ)[]AGZIP(GZ)[]ACompress(Z)  
,ì^³[]k[]A“WŠJ,đŽÀÆ»,·,éDLL,Å,·[]BfvfXfef€,É'g,Ý[]ž,p,±,Æ,É,æ,è[]A,±,ìDLL,É'í  
%ož,μ,½f[]ftfg,Å,±,ê,ç,ìftf@fCf<,đ^μ,±,±,Æ,³,Å,«,é,æ,±,É,È,è,Ü,·[]B

---

TAR ATAR.GZ(TGZ) ATAR.Z(TAZ) AGZIP(GZ) ACompress(Z)

,ì<sup>3</sup> k A“WŠJ,đŽÀĚ»,·,éDLL,Ā,·BfVfXfef€,É'g,Ýž,P,±,Æ,É,æ,è A,±,ìDLL,É'í%ž,μ,½\ftfg,Ā,±  
,é,ç,ìftf@fCf<,đ^μ,α,±,Æ,<sup>a</sup>,Ā,«,é,æ,α,É,É,è,Û,·B

DISC1:\OLSWINDOWS\TAR32042

ftf@fCf<,lfRfs[]

# NKF32 DLL

ftf@fCf<,lfRfs[]

Žů~^ftfHf<f\_

DISC1:\OLS\WINDOWS\NKF32102

---

[]žÒ

flfŠfWfj<[]i[]→ Žs[]i ŽŠ,Ù,© /DLL^Ú[]A ŠC[]l <uminchu>  
<http://hp.vector.co.jp/authors/VA002133/>

---

“à—e

EUC[]AJIS[]AShifT-JIS,È,Ç,ìŠ¿ŽšfR[][fh,đ’ŠŒÝ,É•ĩŠ·,·,é[]uNetwork Kanji Filter  
V1.5k[]v,ìDLL^Ú[]A”Á,Á,·[]BfVfXfef€,É’g,Ý[]ž,p,±,Æ,É,æ,è[]A’í  
%ož,·,éfAfvfŠfP[][fvf†f”,Á,±,ê,ç,ìŠ¿ŽšfR[][fh,đ^μ,π,±,Æ,ª,Á,«,é,æ,π,É,È,è,Ü,·[]B

[]@[]Ú,μ,·,í[]ANKF32.DOC,đ,²—,·,¾,¾,¾,¾[]B

---



EUC-AJIS-AShift-JIS,È,Ç,ÌŠ;ŽšfR[fh,ð'ŠŒÝ,É•İŠ.,.éuNetwork Kanji Filter  
V1.5k[v,İDLL^ÚA"Å,Å,.BfvfXfef€,É'g,Ýž,p,±,Æ,É,æ,èA'í%ž,.,éfAfvfŠfP[fVf#f",Å,±  
,ê,ç,İŠ;ŽšfR[fh,ð^μ,α,±,Æ,³,Å,«,é,æ,α,É,È,è,Û,.B

@Ú,μ,ÍANKF32.DOC,ð,<sup>2</sup>—,.,<sup>3</sup>/<sub>4</sub>,<sup>3</sup>,çB

DISC1:\OLSWINDOWS\NKF32102

ftf@fCf<,lfRfs[]

# CAB32065.EXE CAB32.DLL Ver 0.69

fCf“fXfg□[f<,iŽÀ□s

Žú~^ftfHf<f\_

DISC1:\OLS\WINDOWS\CAB32069

---

□ižÒ

<{“à -M□°  
<http://www.lightship.co.jp/>

---

“à—e

f}fCfNf□f\ftfgŽĐ,²fvf□fOf%of€”z•z—p,È,Ç,É,à,ì,ç  
,éfLffffrflfbfgftf@fCf<□iCABftf@fCf<□j,l□i□-□E“WSJ,ðŽÀŒ»,.,éDLL,Å,·□BfvfXfef€  
,É‘g,Y□ž,p,±,Æ,É,æ,è□A,±,IDLLE‘í%ž,μ,½f\ftfg,ÅCABftf@fCf<,ð^μ,π,±,Æ,²,Å,«,é,æ,π  
,É,É,è,Ü,·□B

---

f}fCfNf□fVftfgŽĐ,afvf□fOf%of€"z•z—p,È,Ç,É,à,ì,ç  
,éLfffrfifbfgftf@fCf<□iCABftf@fCf<□j,ì□ì□¬□E“WSJ,đŽÀÆ»,·,éDLL,Å,·□BfVfXfef€,É'g,Ý□ž,p,±  
,Æ,É,æ,è□A,±,ìDLL,É'í%ž,μ,½fVftfg,ÅCABftf@fCf<,đ^μ,κ,±,Æ,ª,Å,«,é,æ,κ,É,É,è,Û,·□B

DISC1:\OLSWINDOWS\CAB32069

fC“fXfg [f, lŽA s

# ISH32.DLL V0.36 Fishftf@fCf<,lRfs

ftf@fCf<,lfRfs

Žú~^ftfHf<f\_

DISC1:\OLS\WINDOWS\ISH32036

---

žžò

nonki“ú”ä-ì—mžžj/ ASATO“i”i;@°Oj/ ,mfžfÈfž,„L(^\_-)

---

“à—e

ISHCE`Ž®,lftf@fCf<,đì~A•œCE³,·,é,½,ß,lf\_fCfif~fbfNfŠf“fNf%ofCfuf%ofŠ(DLL)  
,Å,·BfVfXfef€,É'g,Ýžž,p,±,Æ,É,æ,èA'î%žf\ftfgã,ÅISHCE`Ž®ftf@fCf<,đ^μ,π,±  
,Æ,ž,Å,«,é,æ,π,É,È,è,Ü,·B

---



ISHCE`Ž® ,iftj@fCf<,đ□i□¬□A•œE³,·,é,½,β,lf\_fCfif~fbfNfŠf“fNf%ofCfuf%ofŠ(DLL),Å,·□BfVfXfef€  
,É‘g,Ý□ž,p,±,Æ,É,æ,è□A‘í%žf\ftfg□ă,ÅISHCE`Ž®ftf@fCf<,đ^μ,κ,±,Æ,ª,Å,«,é,æ,κ,É,È,è,Û,·□B

DISC1:\OLSWINDOWS\ISH32036

ftf@fCf<,lfRfs[]

# UNARJ32.DLL Ver.0.21

fCf“fXfg□[f<,iŽÀ□s

Žú~^ftfHf<f\_

DISC1:\OLS\WINDOWS\UNARJ3021

---

□ižÒ

Micco

---

“à—e

ARJ□‘ĀÉftf@fCf<,i“WŠJ,ðWindows□ă,Ā□s,È,α,½,β,ìDLL,Ā,·□B,±,ìDLL,ðfVfXfef€  
,É‘g,Ý□ž,ρ,±,Æ,É,æ,è□A‘í%žf\ftfg□ă,ĀARJĀÉ`Ž®□‘ĀÉÉ,i“WŠJ,ā,Ā,«,é,æ,α,É,Ě,è,Ü,·□B

---

ARJ'CEÉftf@fCf<,ì"WŠJ,ðWindowsã,Ås,È,α,½,β,ìDLL,Å,·B,±,ìDLL,ðfVfXfef€,É'g,Ýž,P,±  
,Æ,É,æ,èA'Í%žf\ftfgã,ÅARJCE`Ž®'CEÉ,ì"WŠJ,ª,Å,«,é,æ,α,É,È,è,Ü,·B

DISC1:\OLSWINDOWSUAR\3021

fC“fXfg [f, lŽA s

☐@f☐fjf...☐l,ìžg,ç•û  目次へ戻る

☐@^ê—•\,ìše•"•ª,đfNfŠfbfN,·,é,±,Æ,É,æ,è☐A,» ,ìf\ftfg,ì☐î•ñ,đ•\  
Ž!,μ,½,èçf"fXfg☐[f<,đ☐s,É,α,±,Æ,ª,Â,« ,Ü,·☐B

☐@Še•"•ª,É,Â,ç,Ä,ì☐à-¾,đ,²—,É,È,è,½,ç%ó☐Š,đfNfŠfbfN,μ,Ä,,¾,³,ç☐B



**f\ftfgfEfFfA^fCf<**  
☐iŽO☐E'ñ<YCE<sup>3-1/4</sup>  
☐@☐@☐@☐@<http://www.impress.co.jp/>

"à—e

Žg—p—z<à

%æ-Ê

,±,ìf\ftfgfEfFfA,ìŠT—v,Â,·



,±,ìf\ftfgfEjFfA,ìÐ%ôî•¶,ð•\Ž|,³,ê,Û,·□B



,±,ìfvtfgfEjFfA,ªŽû~^,³,ê,Ä,ç,éftfHfçf\_¼,ð•\Žì,³,ê,Û,·□B,³,ç,ÉftfHfçf\_¼fNfŠfbfN,·,é,Æ□A•\  
Žì,³,ê,Ä,ç,éftfHfçf\_ªŠj,©,ê,Û,·□B  
□@Žg,çŠµ,ê,½fc□[fç,Ä,ìfçf“fXfg□[fç,â□Afçf“fXfg□[fç‘O,É•t’®,ìhfLf...f□“fgftf@fçfç,ð,²—  
,É,É,é□é□‡,É•Ö—,Ä,·□B

fCf“fXfg[]f<,ðs,ꝥ^x,lf{f^f“,ð•Ž!,μ,Û,·B  
,³,ç,Éf{f^f“,ðfNfŠfbfN,-,é,ÆAfCf“fXfg[]f<,ªs,È,í,ê,Û,·B  
**EXECUTE** fZfbfgfAfbfvfvf[]fOf%of€,ª<N“® ,µf\ftfgfEfffA,lfCf“fXfg[]f<,ªs,È,í,ê,Û,·B

fCf“fXfg[]f%o,Åf\ftfgfEfffA,ªfCf“fXfg[]f<,³,êfvf[]fOf%of€fOf<[]fv,`[]-[]AfXf^[]fgf[]fjf...  
[].,Ö,ì“o~^,ðs,È,í,ê,Û,·B

ftf@fCf<,ªCD-ROM,©,çRfs[][,³,ê,Û,·B

fNfŠfbfN,·,é,ÆA,±,lf\ftfg,ìD%oîfy[fW,a•\Ž|,³,ê,Ü,·B

fNfŠfbfN,·,é,ÆA,±,lf\ftfg,ìD%oîfy[fW,a•\Ž|,³,ê,Ü,·B

fjftfgfEjFfA,ìižÒ,â'ň<Ÿ,à,Æ,ìfCf“f^[]f|fbfg[]ă,ìfz[]f€fy[]fW,ìURLfAfhfCEfX,Å,·[]B,±,±,  
,đfNfŠfbfN,·,é,Æ[]AWWWfuf%ofEfU,â<N“@,³,êižÒ,ìfz[]f€fy[]fW,ÉfWfff“fv,μ,Û,·[]B

V<K E X V Ž ů ~ ^ Ž í • Ê , ð Ž ! , μ , Ü , •

-{ Ž % Ž ů ~ ^ , ð } , Å , • B

' O % ñ Ž ů ~ ^ Æ ã A f o [ f W f † f “ f A f b f v , μ , ½ } , Å , • B



**f\ftfgfEjFfAŽí•Ê,đŽ!,μ,Û,•**

**fVjFfAjEjFfA,Â,•□BCEp'±Žg—p,É, ,½,Á,Ä,ÍCE —~ŽÒ,ÉŽg—p—¿<à,đŽx•¥,π•K—v,<sup>a</sup>, ,è,Û,•□B**  
—¿<à,í'—<à•û-@□Aft□[fU□["o~^•û-@,É,Ç,É,Á,ç,Ä,Ífwfçfvftf@fCfç, ,é,ç,í•t'@,ÍfhfLf...  
f□f“fgftf@fCfç,đ,<sup>2</sup>—, ,<sup>3</sup>/<sub>4</sub>,<sup>3</sup>,ç□B

**ftfŠ□[f\ftfg,Â,•□B<sup>-3</sup>—¿,ÁŽg—p,Â,«,é\ftfgfEjFfA,Â,•□B**

**TRIAL** **'íCE±"Á,Í\ftfg,Â,•□B^ê•",ì<@"\,<sup>a</sup>§CEÀ,<sup>3</sup>,ê,Ä,ç,é,©□AŽŽ—**  
pŠúŠÔ,<sup>a</sup>CEÀ'è,<sup>3</sup>,ê,Ä,ç,é□é□‡,<sup>a</sup>, ,è,Û,•□B

**‘İ%žOS,đŽ!,μ.Û.**

Windows 98 ‘İ%ž

Windows 95 ‘İ%ž

Windows NT 4.0 ‘İ%ž

Windows NT 3.51 ‘İ%ž

İ!ŠeOS,Å,İ‘İ%žf}[]fN,Í•t’®fhfLf...f[]f“fg,“,æ,Ñ•Ò[]W•”,Å,İ’²[],.É,à,Æ,Ã,ç,Ä,ç  
,Û,·[]B,È,“[]AWindows 98‘İ%ž,É,Å,ç,Ä,Í•Ò[]W•”,ª“ÆŽ©,É’²[],,μ,½CE<%oÈ,Ä, ,è[]Afl  
ftfg[]iŽÖ,ªŠ@‘S,È[]³[]í“®[]i,đ•Û[]Ø,.,é,à,ì,Å,Í, ,è,Û,¹,ñ[]B

fCf“fXfg□[f<—pfif^f“

**EXECUTE** fZfbfgfAfbfvfvf□fOf%of€,"<N“® ,µf\ftfgfEfffA,lfCf“fXfg□[f<,ªs,È,í,ê,Û,·□B

fCf“fXfg□[f%o,Åf\ftfgfEfffA,ðfCf“fXfg□[f<,µfvf□fOf%of€Of<□[fv,ì□□¬□AfXf^□[fgf□fjf...  
□[.Ö,|“o~^,ªs,È,í,ê,Û,·□B

ftf@fCf<,ªCD-ROM,©,çRfs□[,ª,ê,Û,·□B



fCf“fXfg[]f<-pf{f^f“

**EXECUTE**

fZfbfgfAfbfvfvf[]fOf%of€,<sup>a</sup><N“ @ ,µ\l  
ftfgfEfFfA,lfCf“fXfg[]f<,<sup>a</sup>s,È,í,ê,Ü,·[]B  
fpf[][]fCf“fXfg[]f%o,Åf\ftfgfEfFfA,ðfCf“fXfg[]f<,µfvf[]fOf  
%of€fOf<[]fv,ì[]-[]AfXf^[]fgf[]jf...[][,Ö,ì“o~^,<sup>a</sup>s,È,í,ê,Ü,·[]B

ftf@fCf<,<sup>a</sup>CD-ROM,©,çfRfs[][,<sup>3</sup>,ê,Ü,·[]B

fhfLj...f[]f“fg•\Ž!f{f^f“

fhfLj...f[]f“fgftf@fCf<,ì“à-e,ð[]ê-pfrf...[]fA,Å•\Ž!,µ,Ü,·[]B



