

Bus, Star, and Ring Topologies

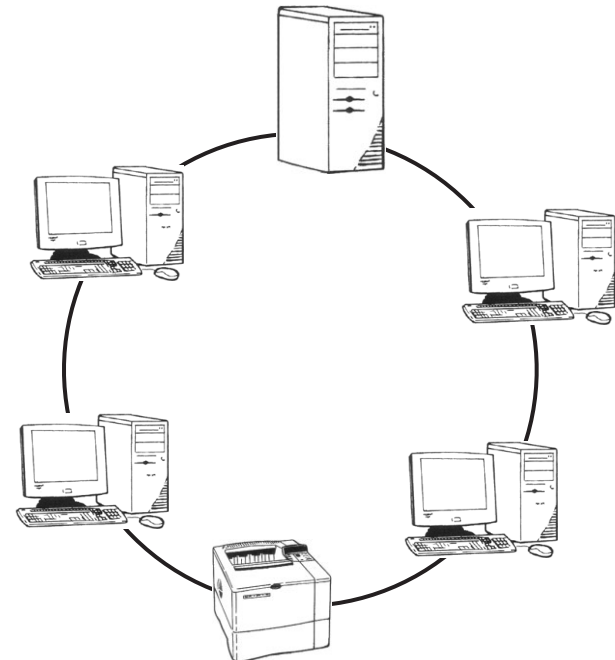

Browser Window

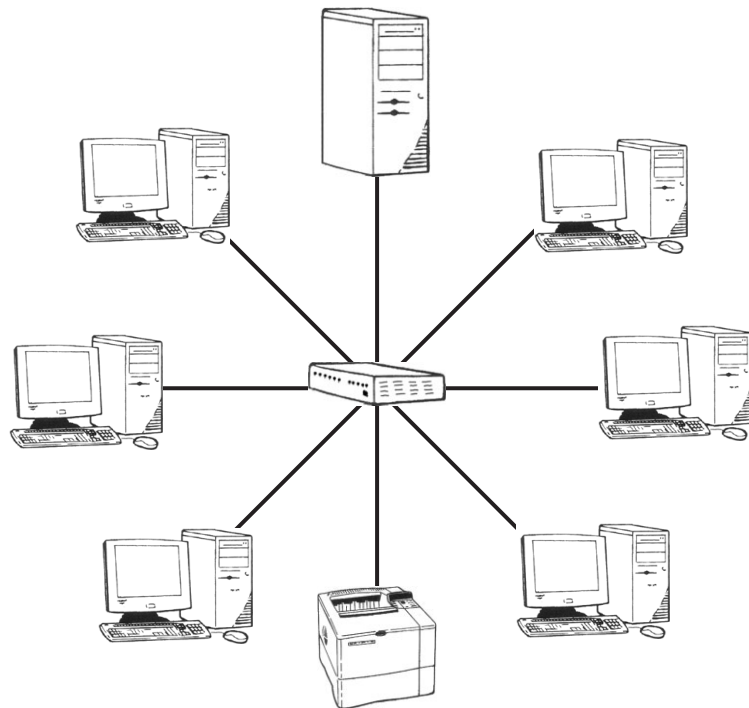
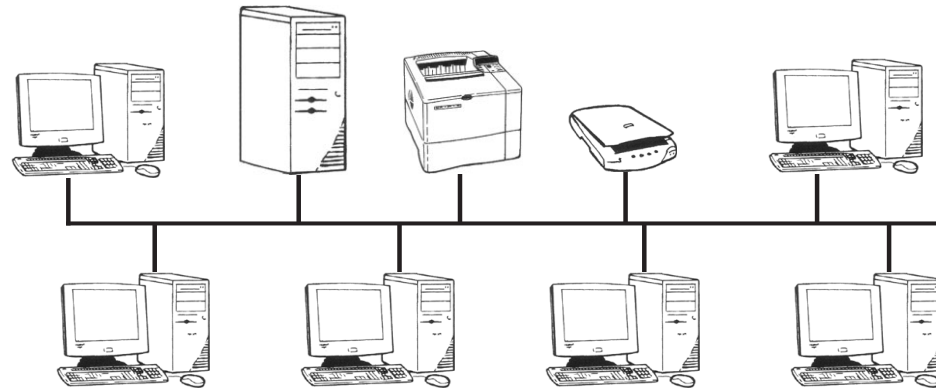
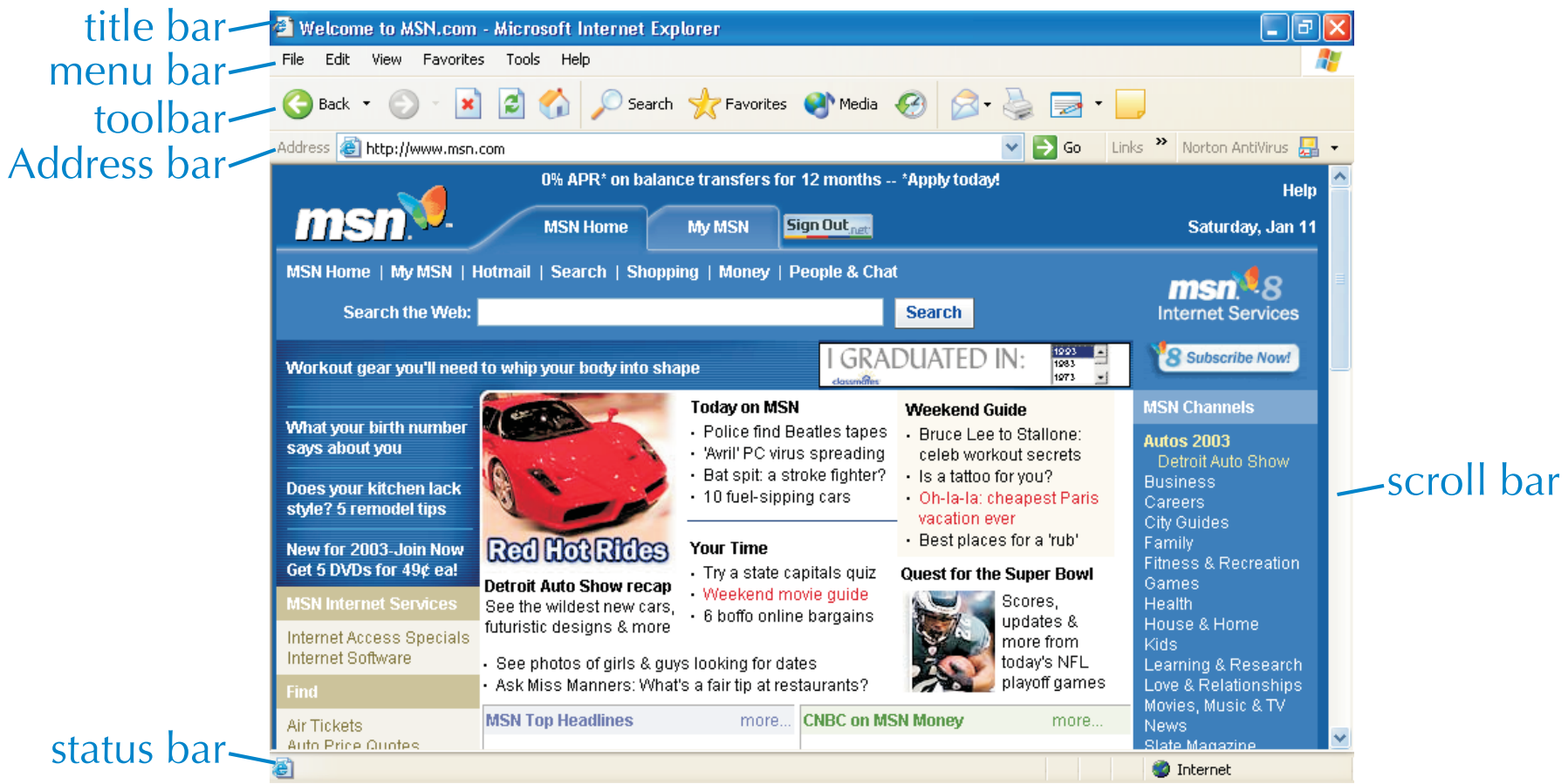

History List

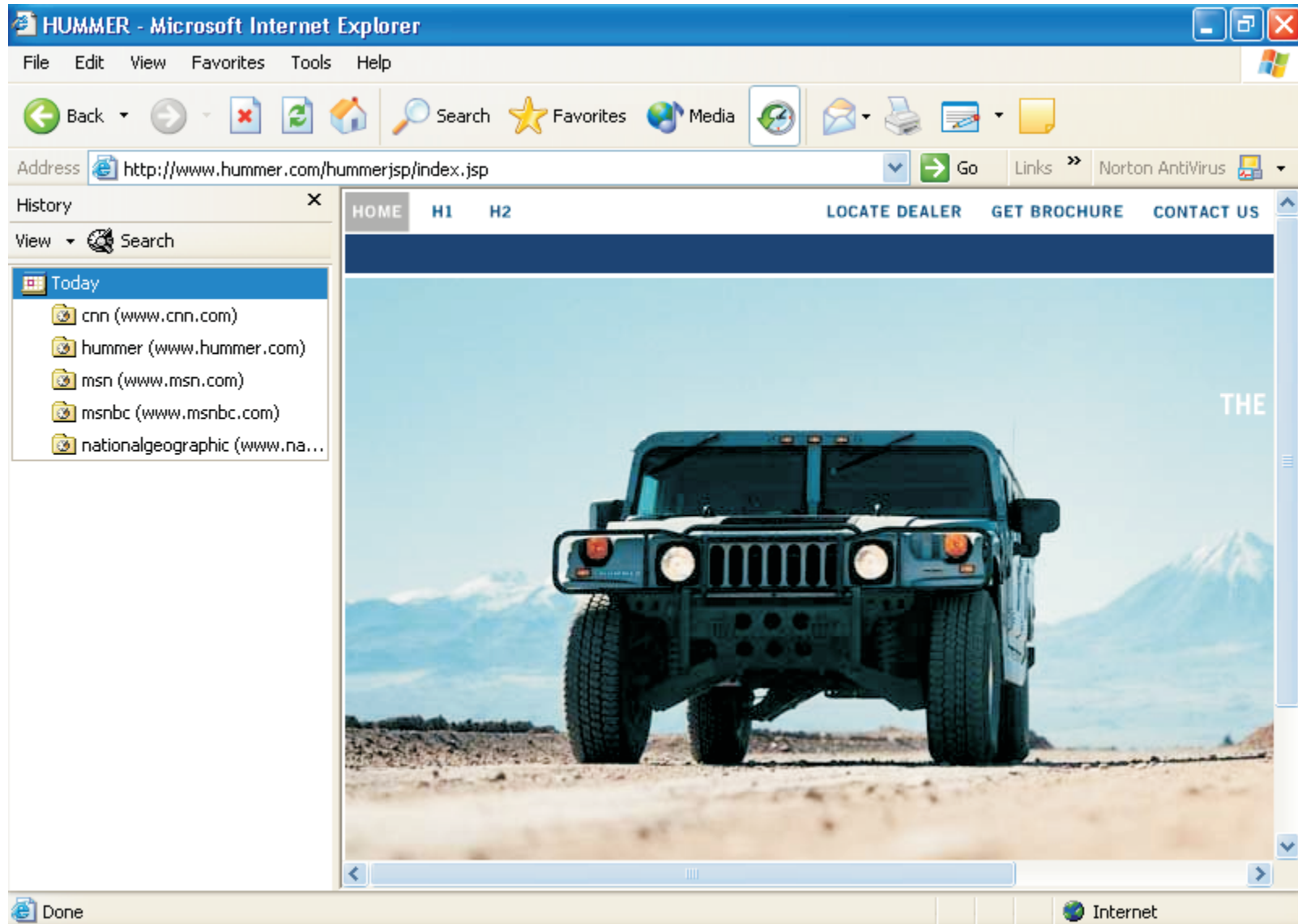

Adding to the Favorites List

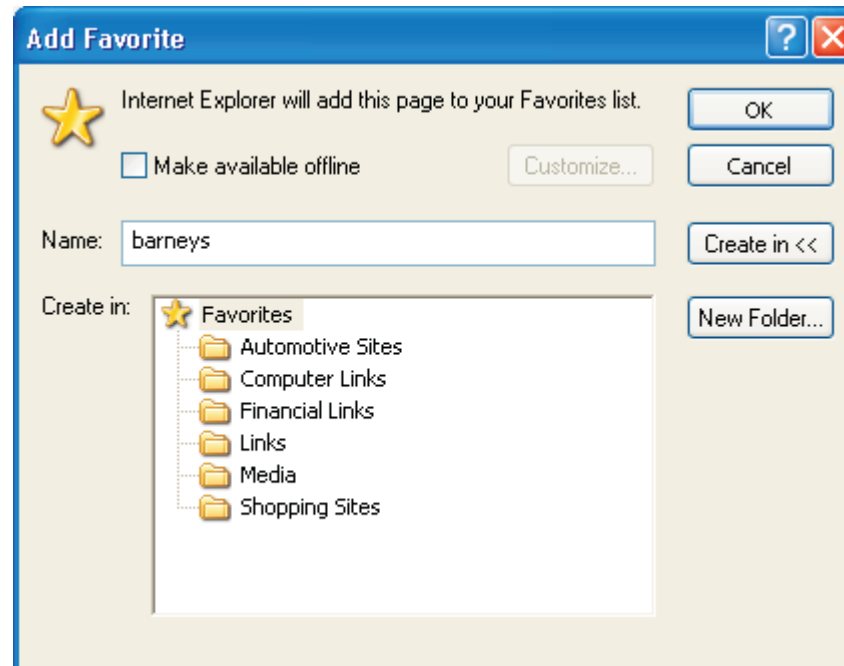

Print Preview Window

Print Preview Page 1 of 1

Print... 75% Help Close

Earth Day Network Page 1 of 1

English Español Français Deutsch 中文 Pycckий

earthdaynetwork Earth Day 22 April, 2003
Who says you can't change the world?

Take Action Join Earth Day Network Contact Us Store Support EDN Search

Current Campaigns **Water For Life Campaign 2003 - 2004**

Programs

About Us

About Our Network

Pressroom

Resources

Donate to EDN and receive a signed Peter Max print

Ongoing Programs

- Community Environmental Health: Take action to protect the health of your family and community.
- Measure Your Ecological Footprint: No matter where you live, take the online quiz to measure your impact on the Earth's resources. [Low Bandwidth Version]
- Put Down Roots - Plant a Tree: Join Earth Day Network's global tree planting campaign. Current number of trees planted: 20,250,000.
- Car Free Day: Organize a car free day and advocate for sustainable transport solutions.

Environmental Fast Facts
Learn about threats to our biodiversity

E-mail Address

christina@lpdatafiles.com

The diagram shows the email address 'christina@lpdatafiles.com' with three blue brackets underneath it. The first bracket is under 'christina' and points to the label 'user name'. The second bracket is under '@lpdatafiles' and points to the label 'host or domain name'. The third bracket is under '.com' and points to the label 'top-level domain'.

user name

host or domain name

top-level domain

Outlook Express Window

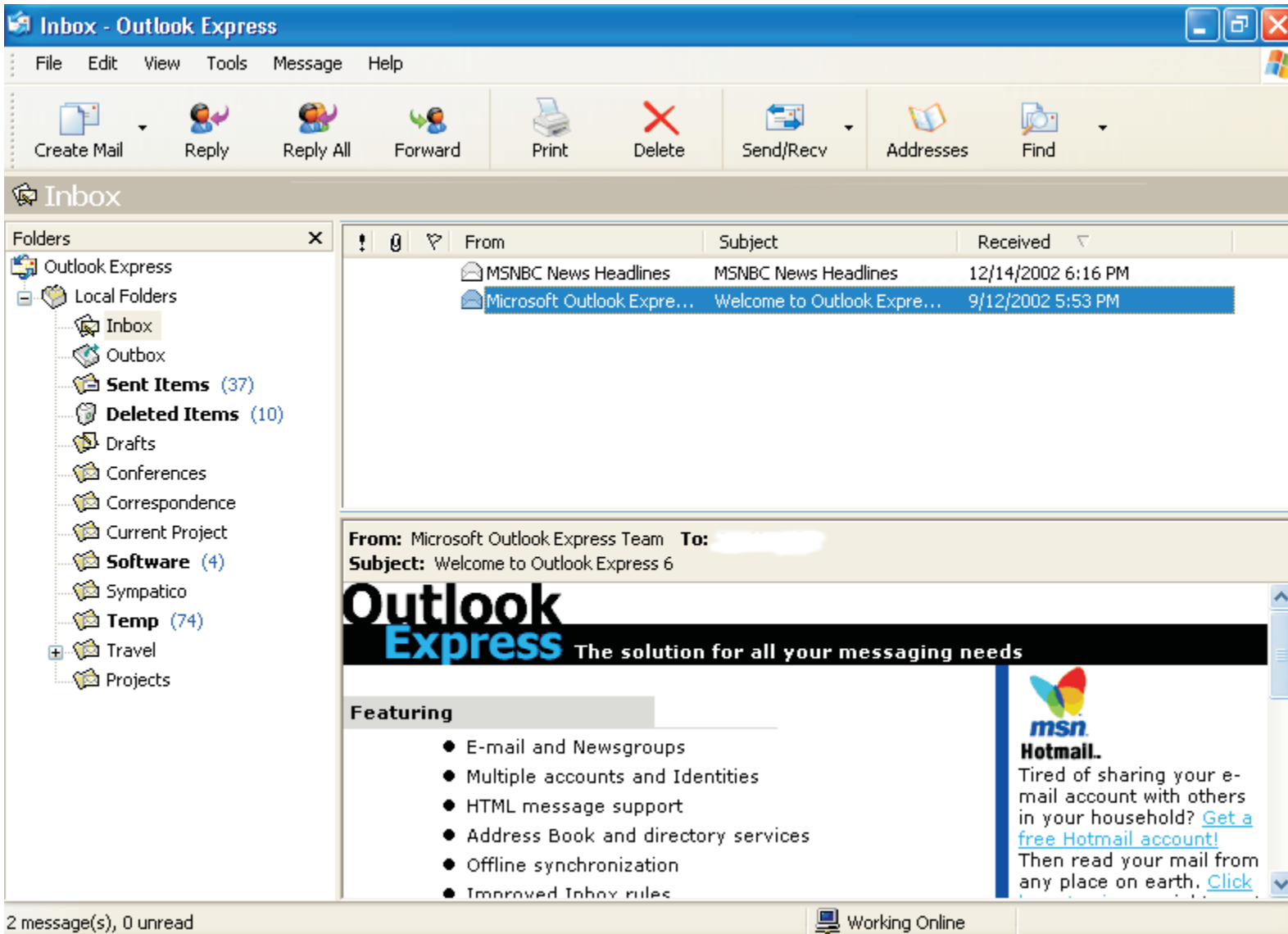

From	Subject	Received
MSNBC News Headlines	MSNBC News Headlines	12/14/2002 6:16 PM
Microsoft Outlook Express Team	Welcome to Outlook Express 6	9/12/2002 5:53 PM

From: Microsoft Outlook Express Team **To:** [Redacted]
Subject: Welcome to Outlook Express 6

Outlook Express The solution for all your messaging needs

Featuring

- E-mail and Newsgroups
- Multiple accounts and Identities
- HTML message support
- Address Book and directory services
- Offline synchronization
- Improved Inbox rules

msn Hotmail.
Tired of sharing your e-mail account with others in your household? [Get a free Hotmail account!](#)
Then read your mail from any place on earth. [Click](#)

2 message(s), 0 unread

Working Online

New Message Window

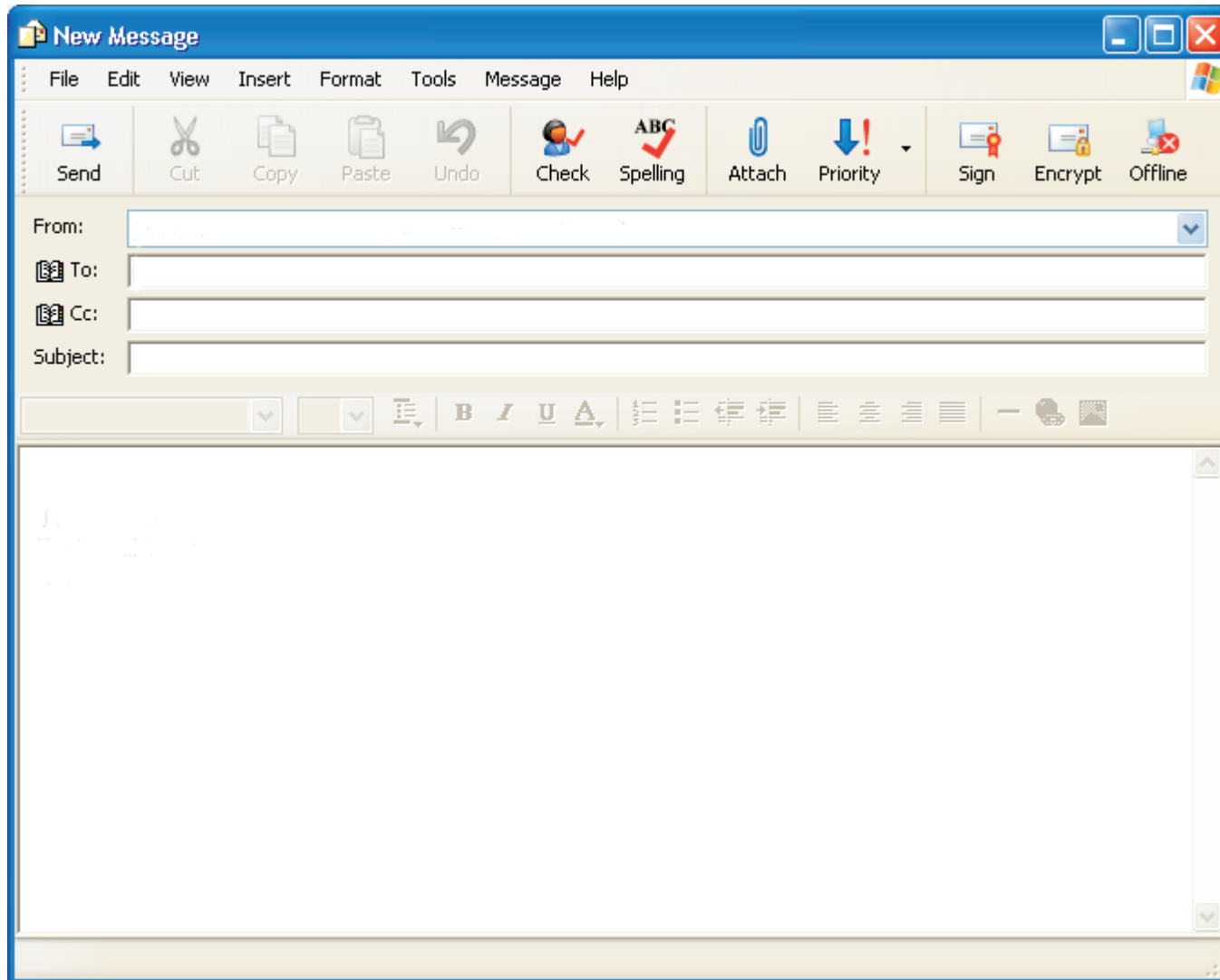

An HTML Document

```
<html>  
  
<head>  
<title>An example HTML document</title>  
</head>  
  
<body>  
<p>Hello world!</p>  
</body>  
  
</html>
```

The Structure of an HTML Document

```
<html>  
┌  
├ <head>  
│ ┌  
│ │ <title>document title</title>  
│ │ └  
│ └ </head>  
├ <body>  
│ ┌  
│ │ content  
│ │ └  
│ └ </body>  
└ </html>
```

Paragraph Alignment

left — The scientific classification of the zebras are as follows: mountain zebra is *Equus zebra*, Burchell's zebra is *Equus burchelli*, and Grevy's zebra is *Equus grevyi*.

centered — The scientific classification of the zebras are as follows: mountain zebra is *Equus zebra*, Burchell's zebra is *Equus burchelli*, and Grevy's zebra is *Equus grevyi*.

right — The scientific classification of the zebras are as follows: mountain zebra is *Equus zebra*, Burchell's zebra is *Equus burchelli*, and Grevy's zebra is *Equus grevyi*.

justified — The scientific classification of the zebras are as follows: mountain zebra is *Equus zebra*, Burchell's zebra is *Equus burchelli*, and Grevy's zebra is *Equus grevyi*.

`<p align="center">This paragraph will be centered.</p>`

`<p align="right">This paragraph will be right aligned.</p>`

`<p align="justify">This paragraph will be justified.</p>`

Headings

```
<html>  
  
<head>  
<title>Heading Formats</title>  
</head>  
  
<body>  
<h1>Heading 1</h1>  
<h2>Heading 2</h2>  
<h3>Heading 3</h3>  
<h4>Heading 4</h4>  
<h5>Heading 5</h5>  
<h6>Heading 6</h6>  
</body>  
  
</html>
```

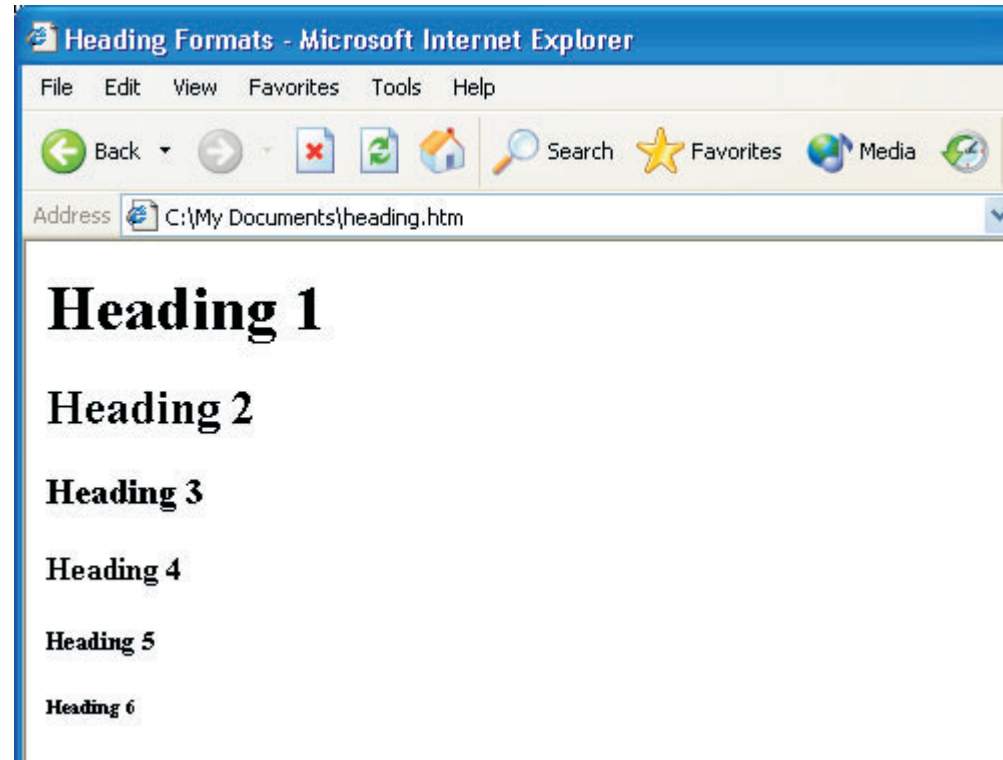

A Horizontal Rule

```
<hr width="50%" align="left" size="4">
```

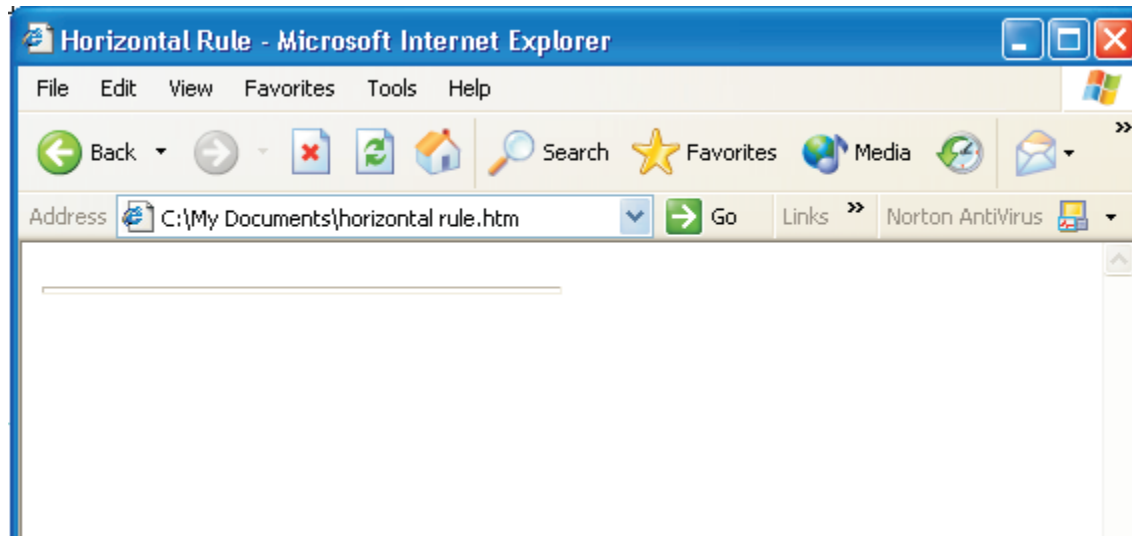

Hyperlinks

```
<html>
```

```
<head>
```

```
<title>Images</title>
```

```
</head>
```

```
<body>
```

```
<p>Images can come from a variety of sources  
including <a href="digicam.htm">digital cameras</a></p>
```

```
</body>
```

```
</html>
```

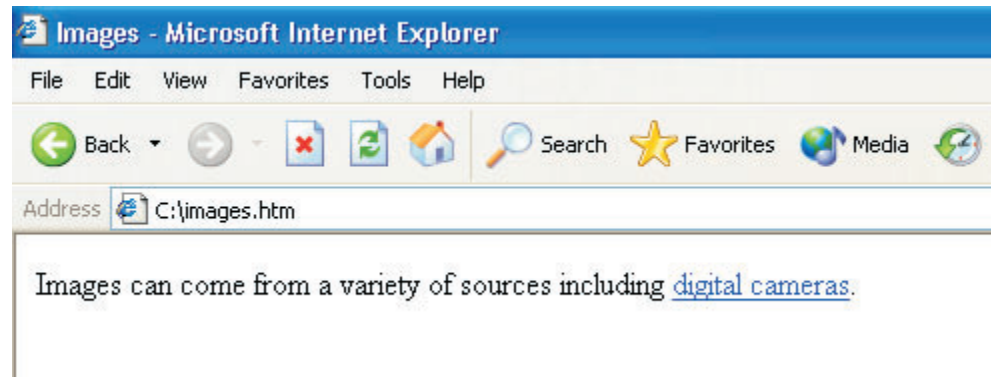

The Dreamweaver Workspace

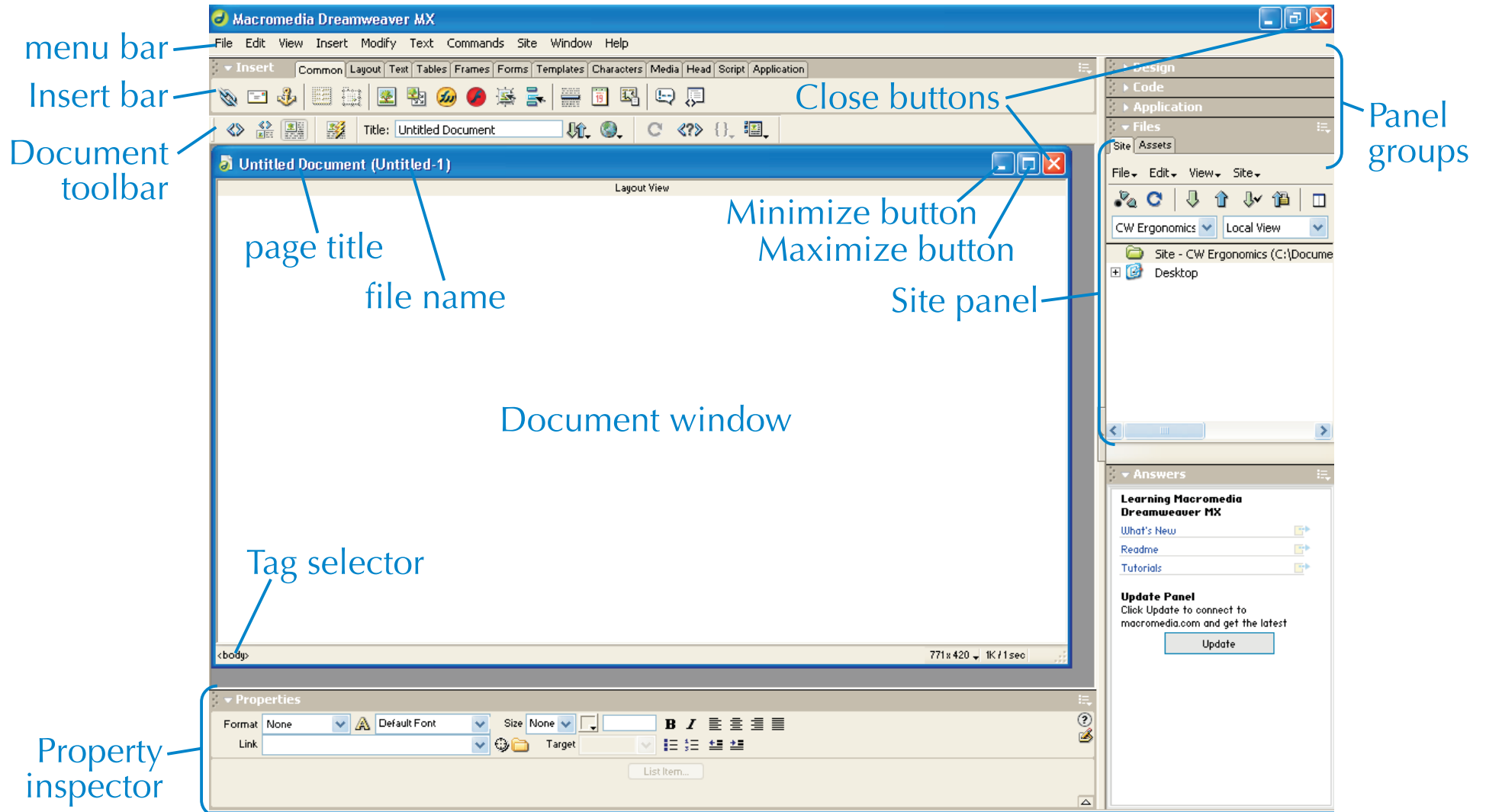

View Buttons

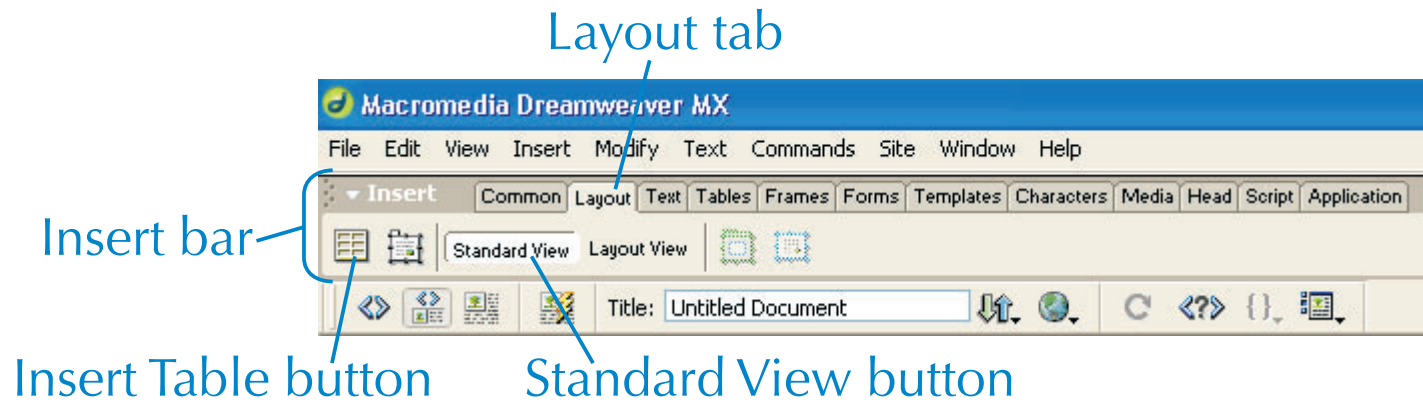

A Table

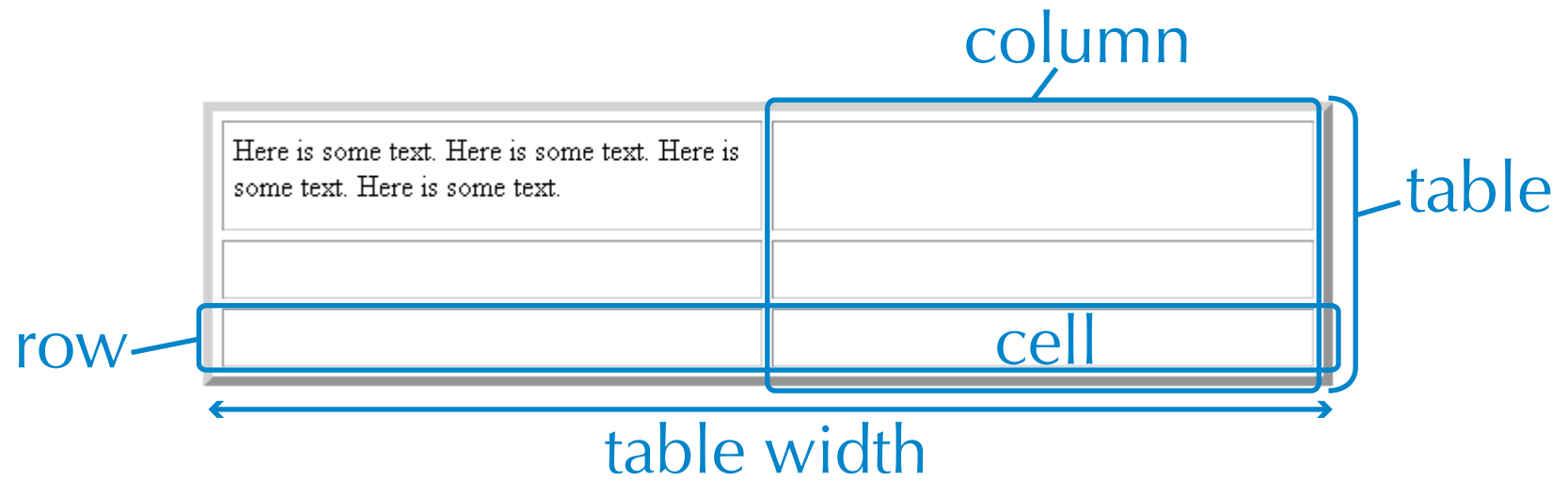
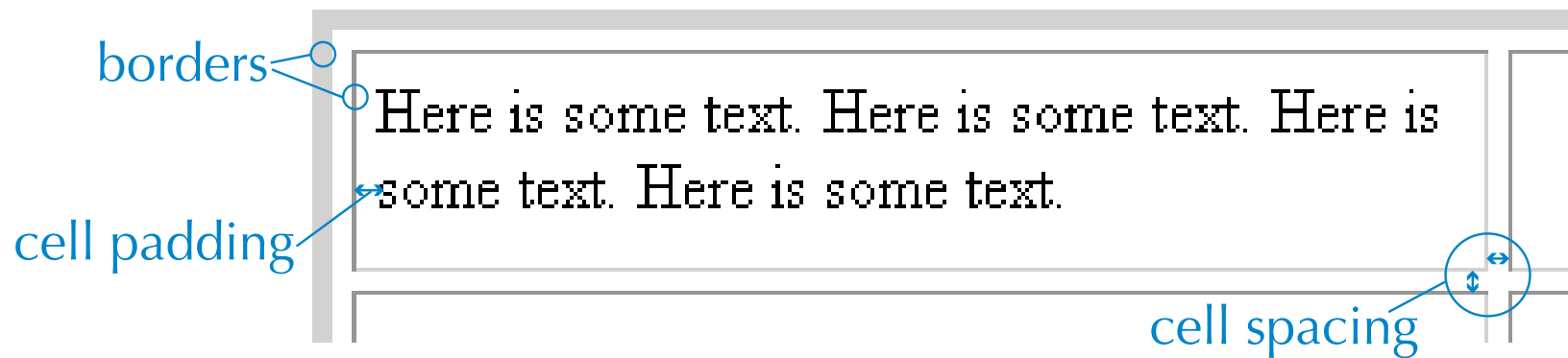
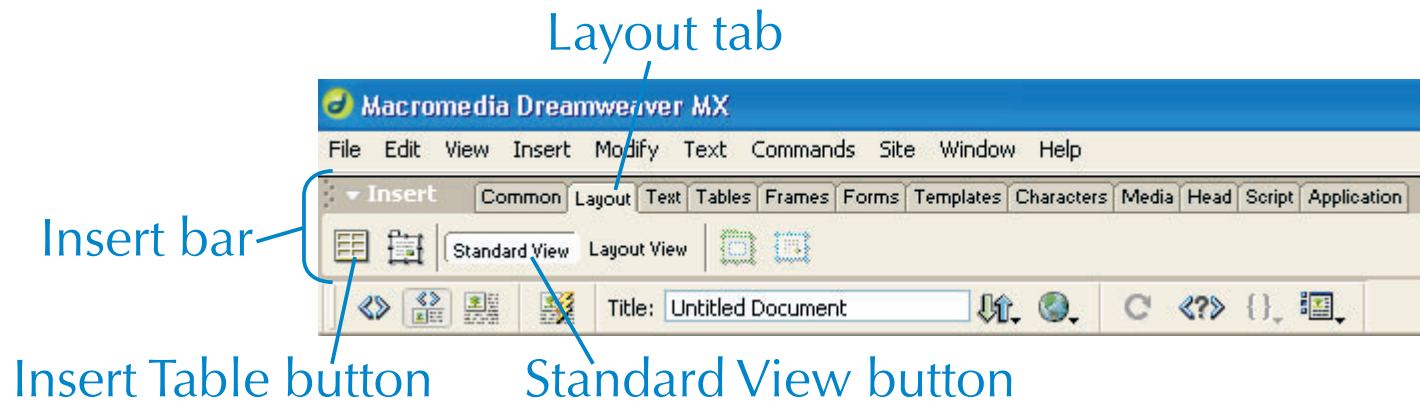

Table Properties

Layout Tab in the Insert Bar

Using the Point to File Icon

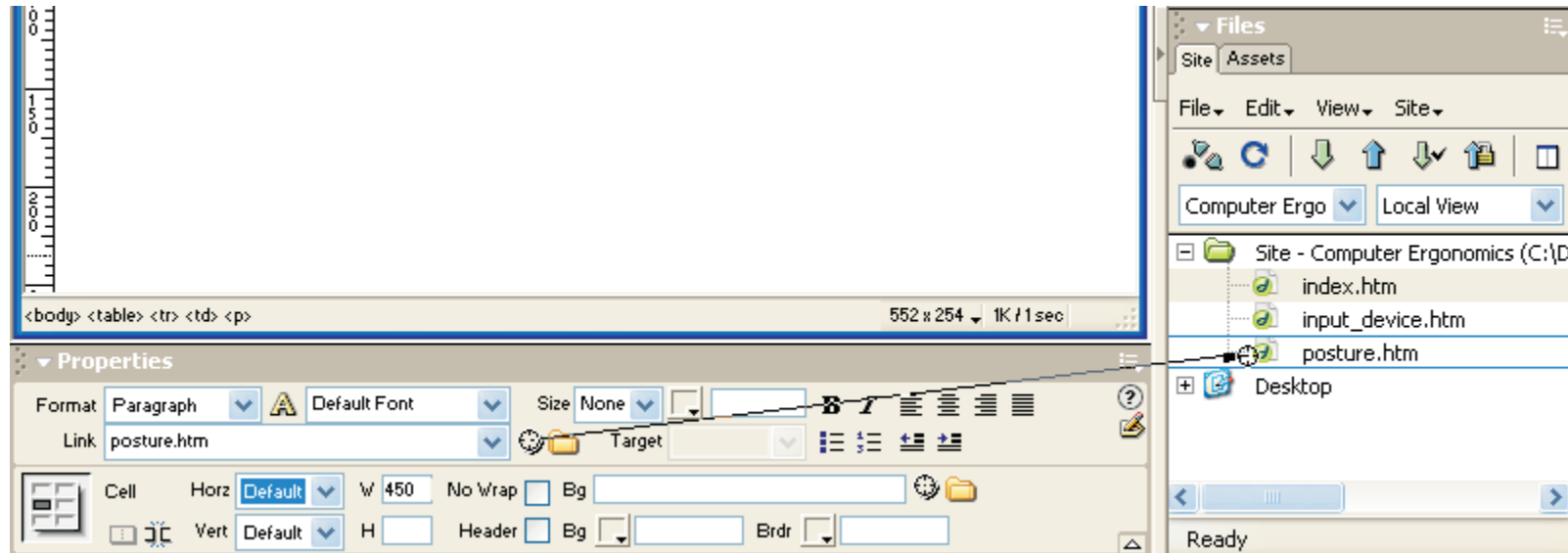

Navigation Structure Sketch

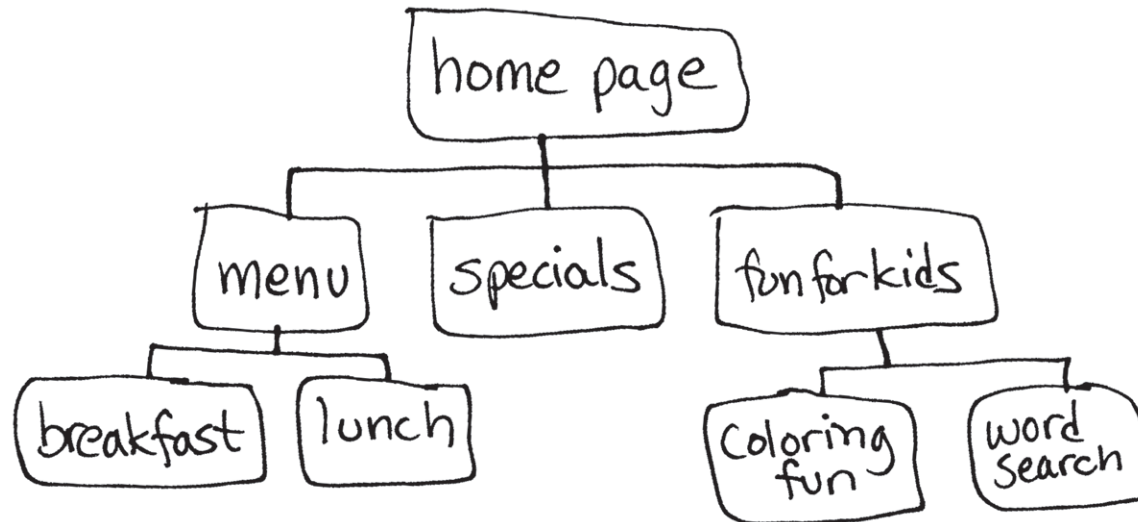

Navigation Bars

Annotations on the left side of the image identify the following navigation elements:

- top global navigation bar
- breadcrumb trail
- local navigation bar
- bottom global navigation bar

Web Page Layout

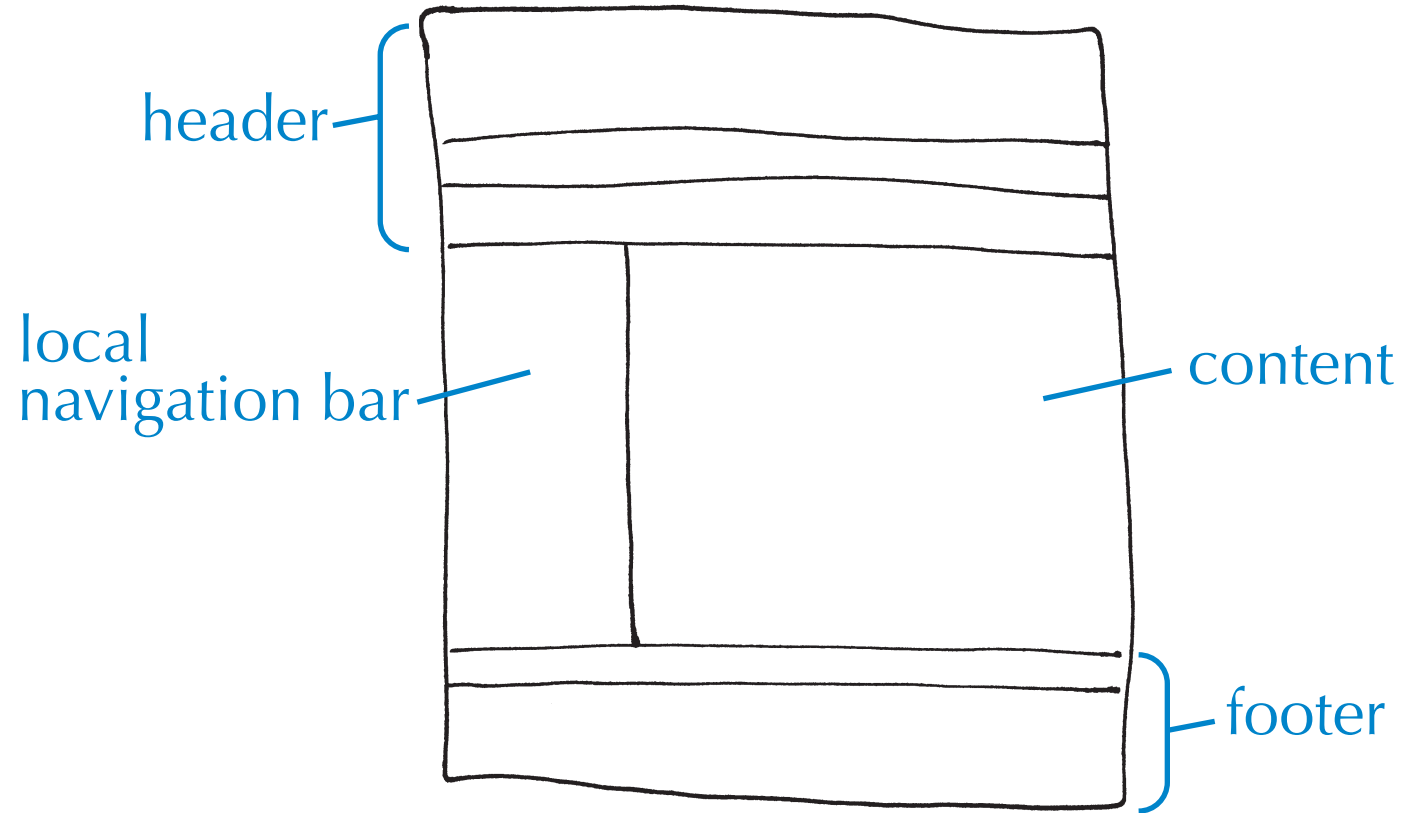

Appropriateness

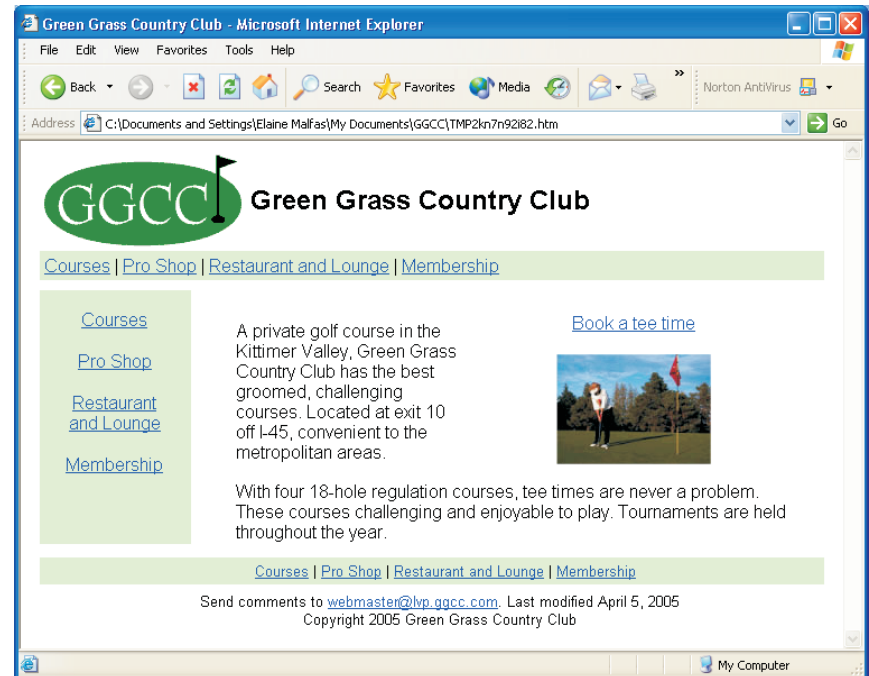

Files and Folders in the Site Panel

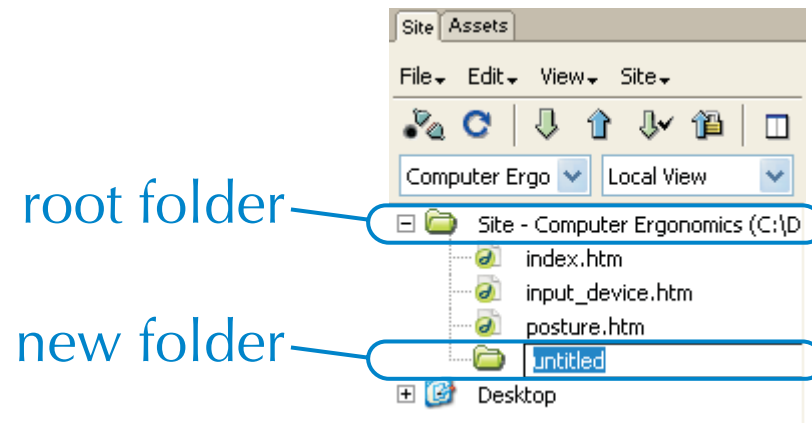

The Assets Panel

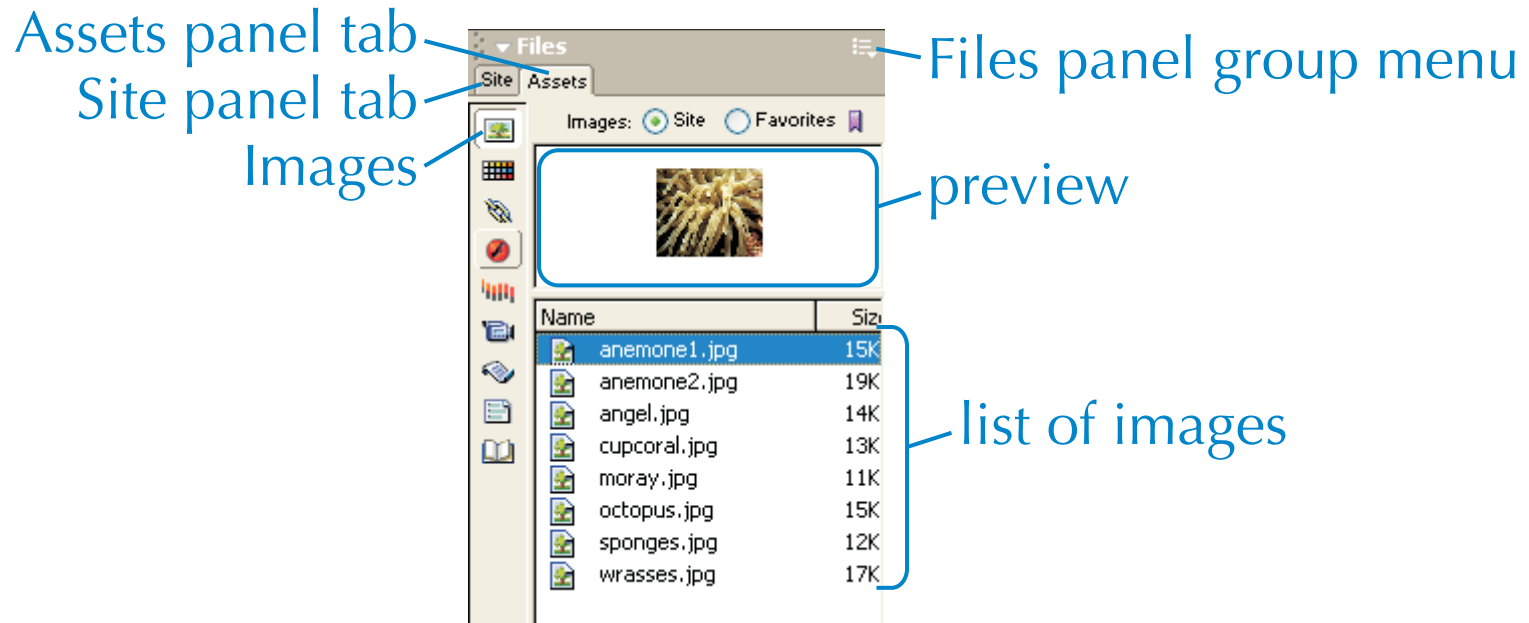

Merging and Splitting Cells

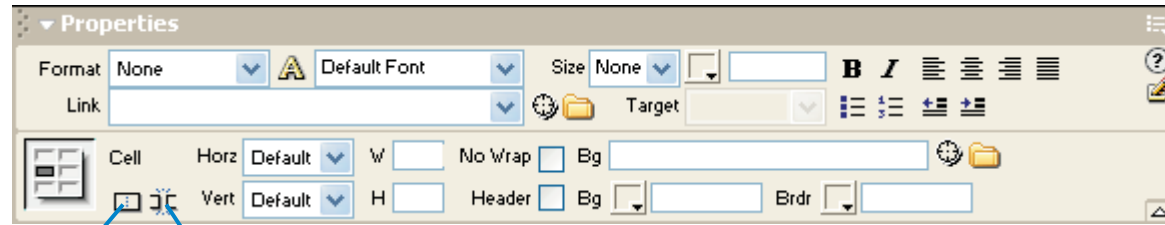

Merge cells Split cell

Merged Cell

Split Cells

Library Items in the Assets Panel

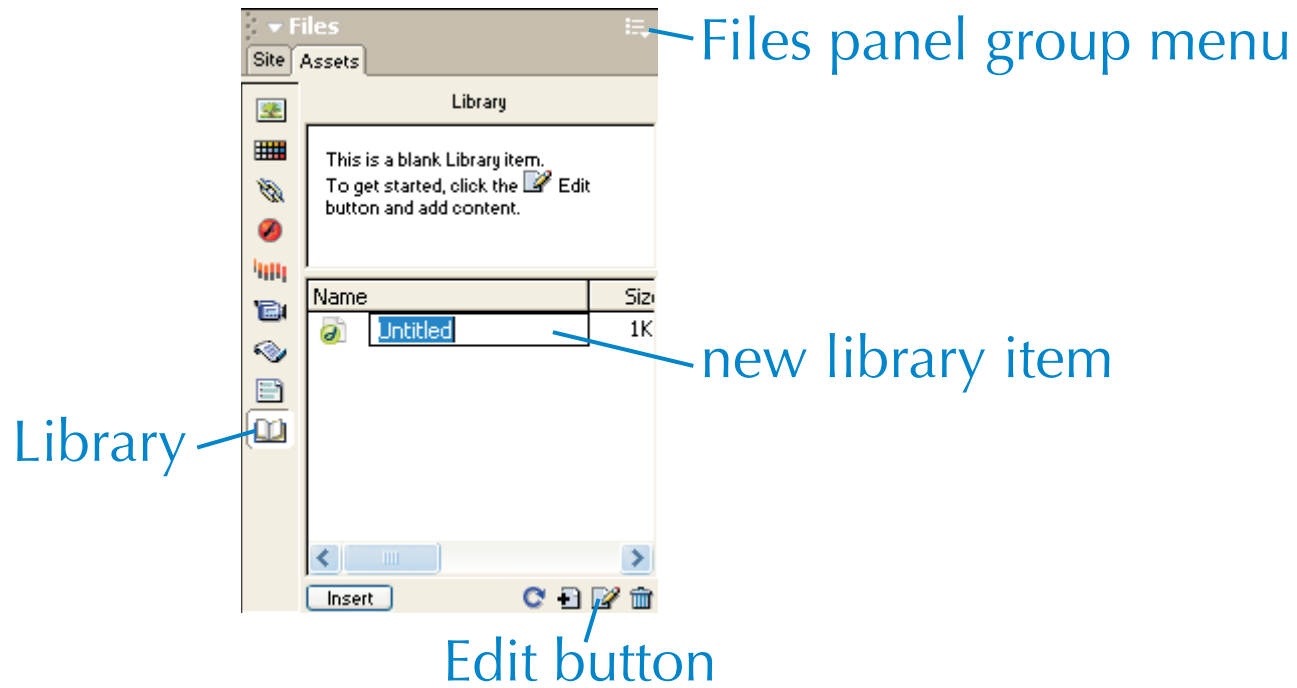

Insert Date Dialog Box

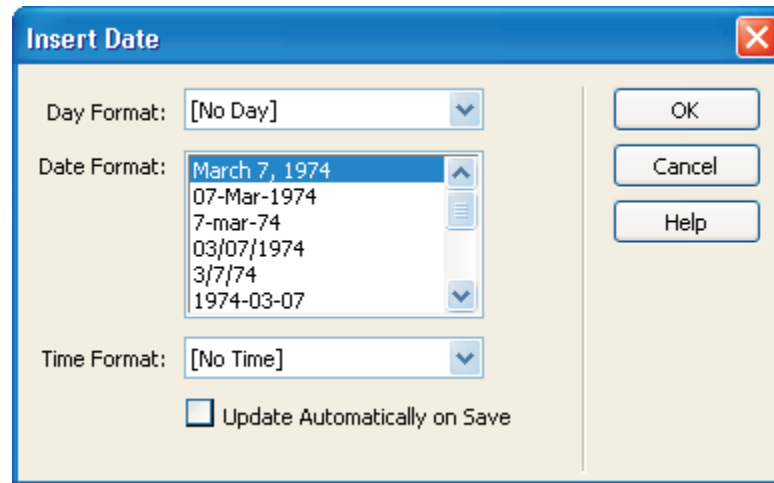

Bitmap Graphics

JPG Compression

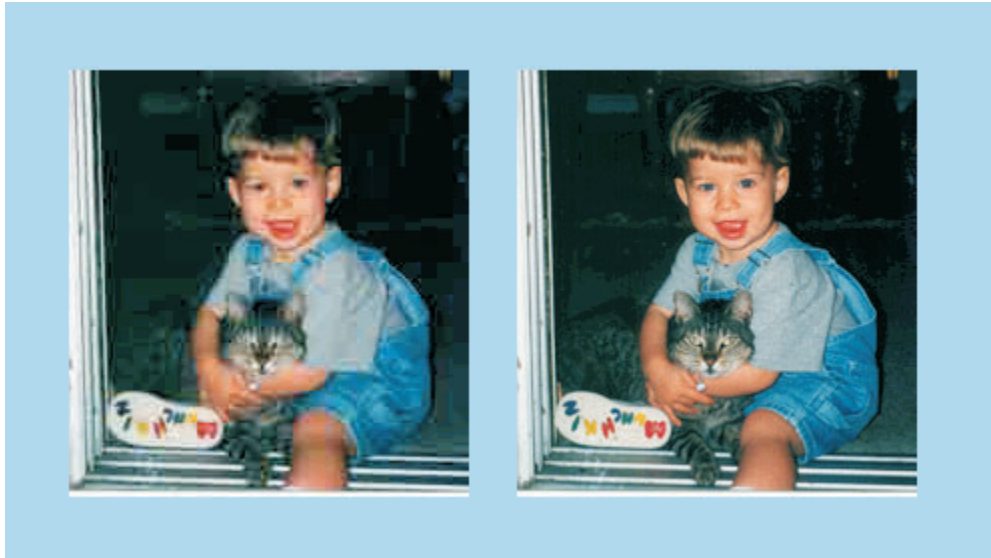

Alt Text

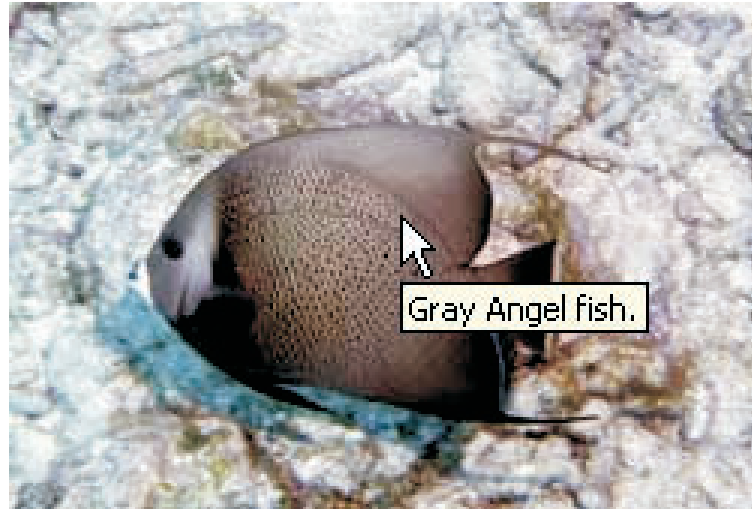

Fireworks

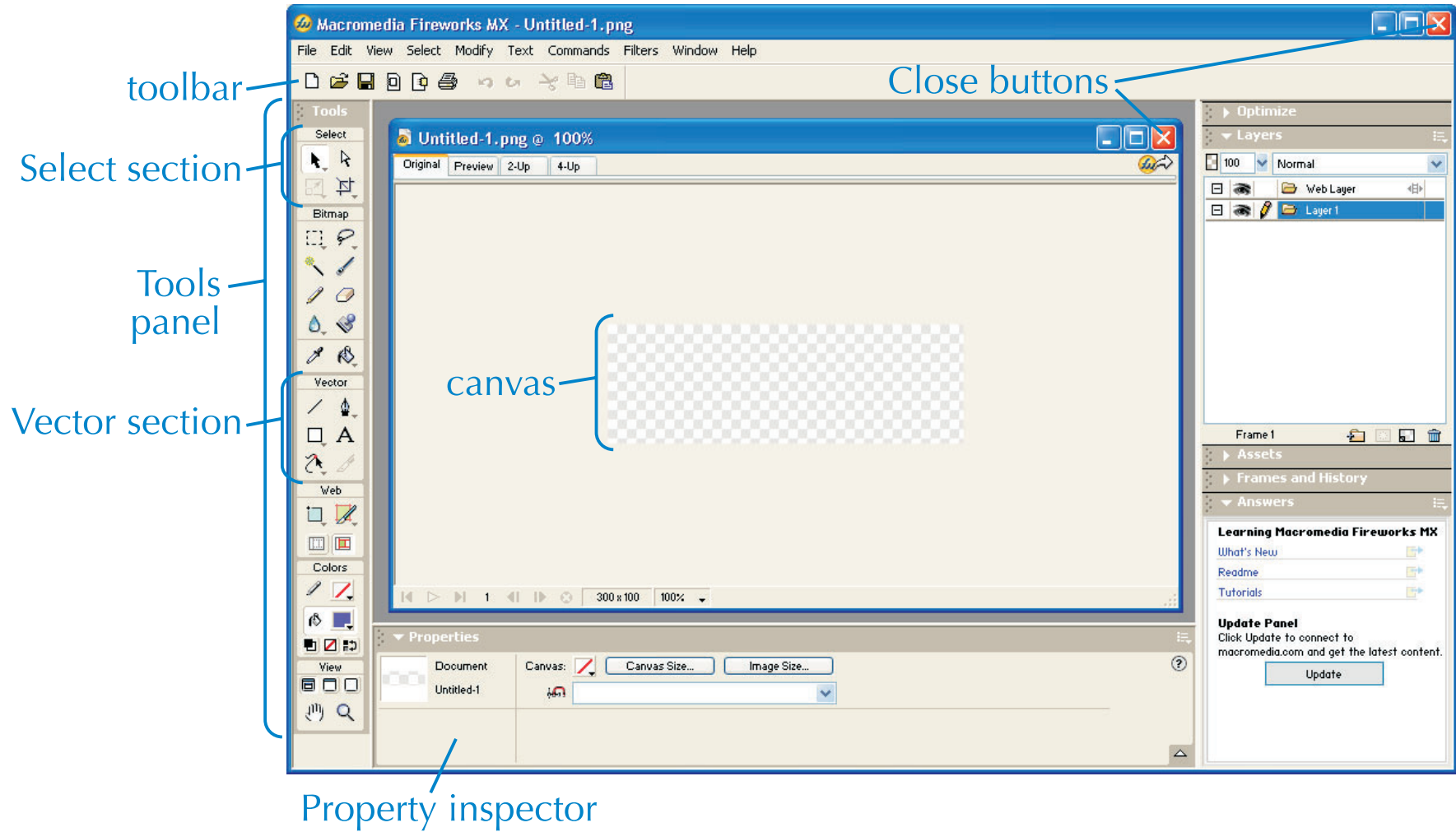

Text Properties in Fireworks

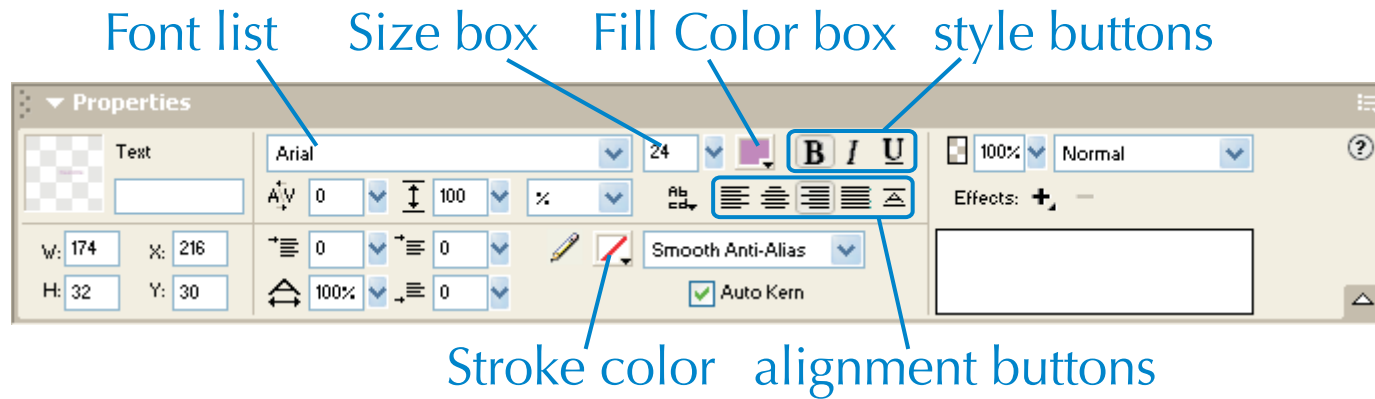

Text Alignment in Fireworks

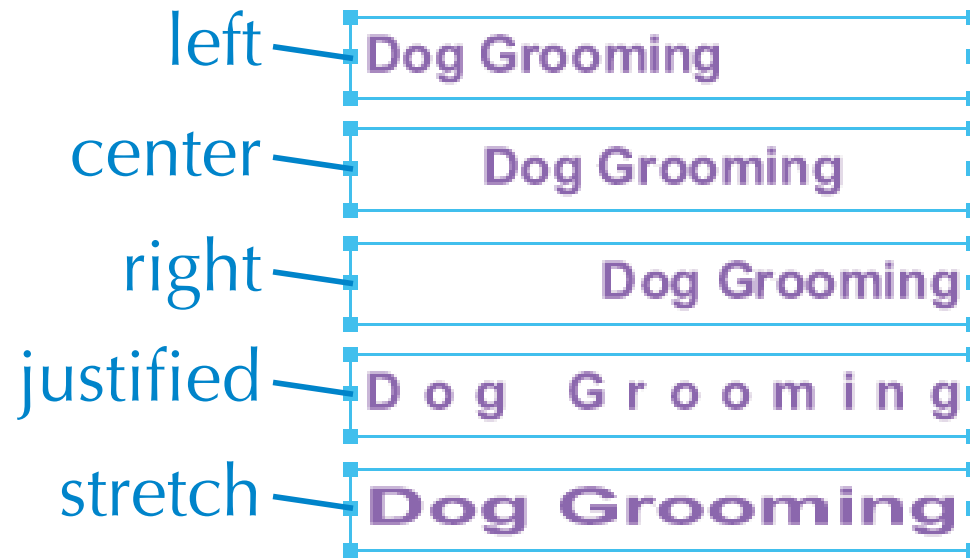

Export Preview Window

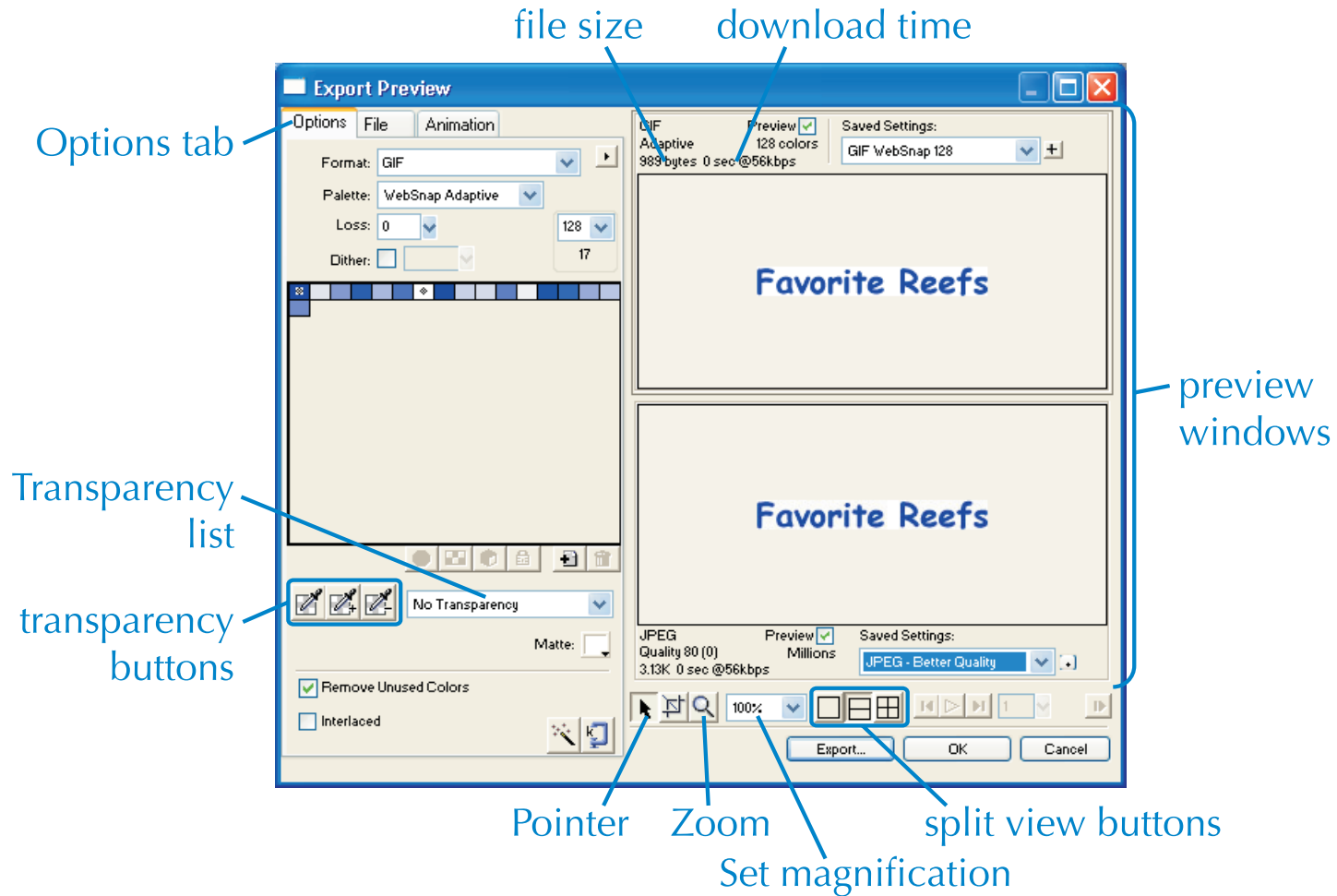

Button Editor Window

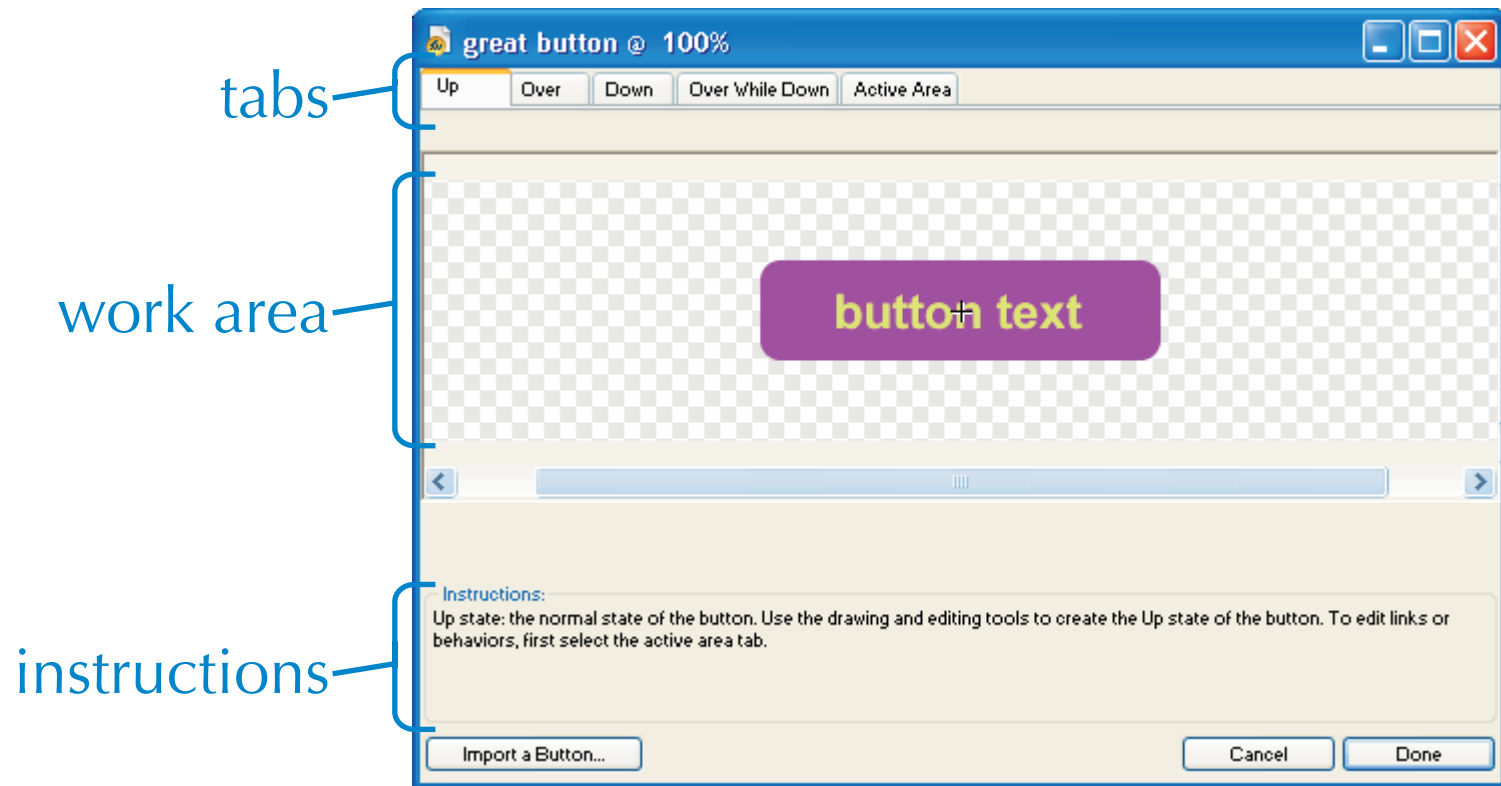

Serif and Sans Serif Fonts

serif The sans serif The

Paragraph Alignment

left

The scientific classification of the zebras are as follows: mountain zebra is *Equus zebra*, Burchell's zebra is *Equus burchelli*, and Grevy's zebra is *Equus grevyi*. The scientific classification of the zebras are as follows: mountain zebra is *Equus zebra*, Burchell's zebra is *Equus burchelli*, and Grevy's zebra is *Equus grevyi*.

centered

The scientific classification of the zebras are as follows: mountain zebra is *Equus zebra*, Burchell's zebra is *Equus burchelli*, and Grevy's zebra is *Equus grevyi*. The scientific classification of the zebras are as follows: mountain zebra is *Equus zebra*, Burchell's zebra is *Equus burchelli*, and Grevy's zebra is *Equus grevyi*.

right

The scientific classification of the zebras are as follows: mountain zebra is *Equus zebra*, Burchell's zebra is *Equus burchelli*, and Grevy's zebra is *Equus grevyi*. The scientific classification of the zebras are as follows: mountain zebra is *Equus zebra*, Burchell's zebra is *Equus burchelli*, and Grevy's zebra is *Equus grevyi*.

justified

The scientific classification of the zebras are as follows: mountain zebra is *Equus zebra*, Burchell's zebra is *Equus burchelli*, and Grevy's zebra is *Equus grevyi*. The scientific classification of the zebras are as follows: mountain zebra is *Equus zebra*, Burchell's zebra is *Equus burchelli*, and Grevy's zebra is *Equus grevyi*.

CSS Document

```
p { font-family: Georgia, "Times New Roman", Times, serif;  
    font-size: 14px;  
}
```

```
.para_with_space {  
    font-family: Georgia, "Times New Roman", Times, serif;  
    font-size: 14px;  
    line-height: 28px;  
    text-align: center;  
}
```

Creating a CSS Style Sheet

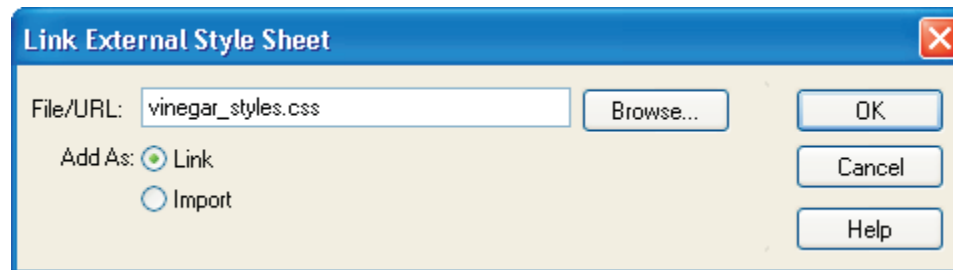
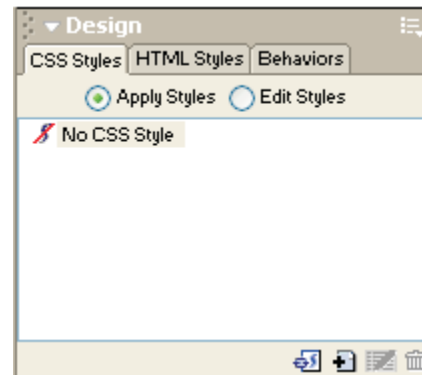

Creating a CSS Rule

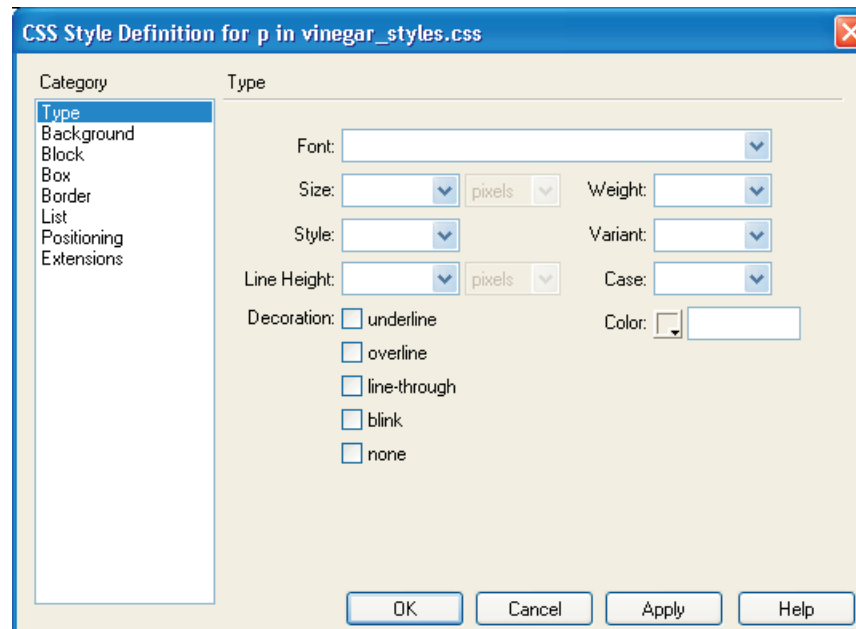
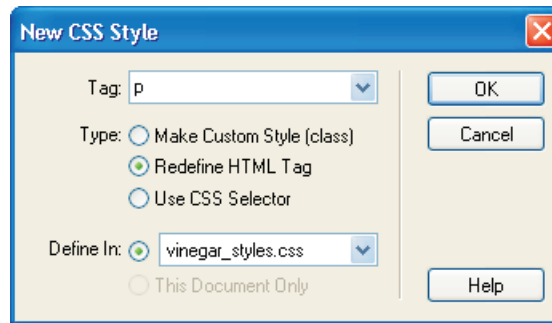

Creating a CSS Class

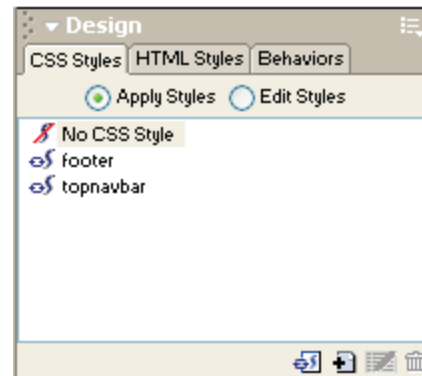
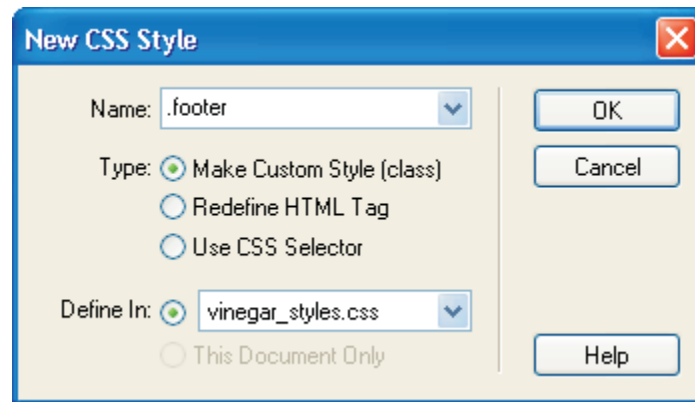

Inserting Tags

```
17 </tr>
18 <tr>
19   <td><h1>Vinegar</h1>
20     <p>The word 'vinegar' is derived from the French words vin aigre, which
21       means sour wine.Vinegar is the oldest of all known flavorings. It was
22       first manufactured as a separate industry in France in the 17th century.</p>
23     <p>The sharp, tangy taste of vinegar is actually fat-free. It is a flavoring
24       that can be used on salads and on vegetables. It is also used as a
```

wine.Vinegar is the oldest of all known Flavorings. It was first manufactured as a separate industry in France in the 17th century.

The sharp, tangy taste of vinegar is actually fat-free. It is a flavoring that can be used on salads and on vegetables. It is also used as a method of preserving or pickling.

Out of the kitchen, vinegar can be used as an antiseptic. If garlic is combined with the vinegar, it can be used as an anti-fungal to treat athlete's foot. It can even be used to

<body> <table> <tr> <td> <p> 682 x 164 7K / 2 sec

Working with CSS Styles

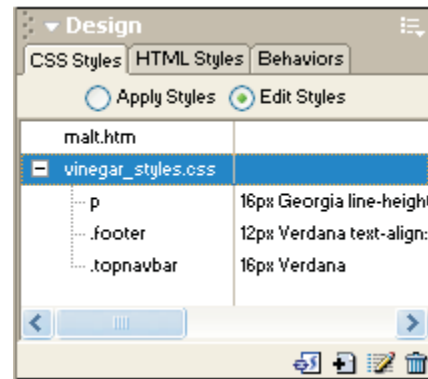

The Color Wheel

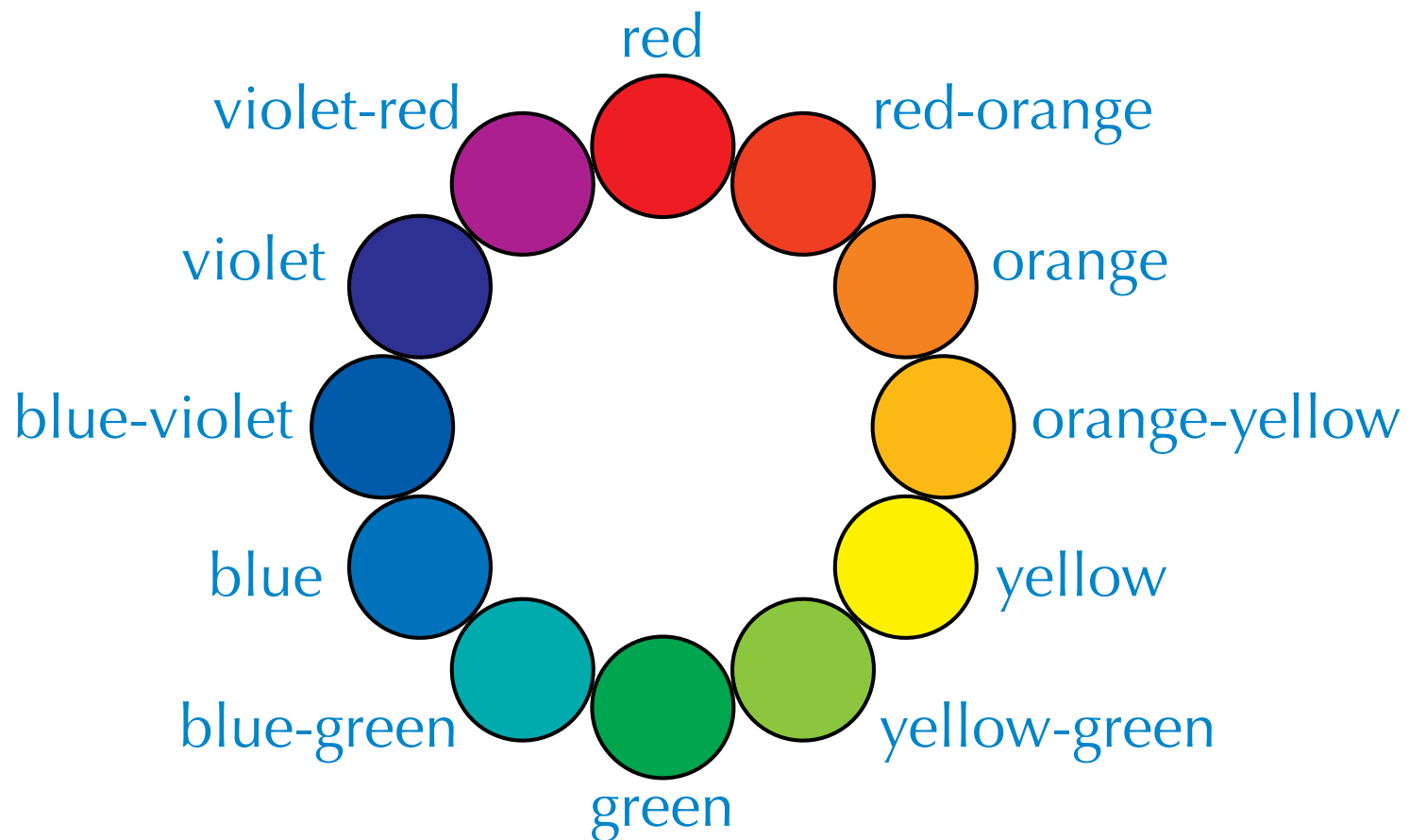

Linking to a Named Anchor

Inserting a Flash Button

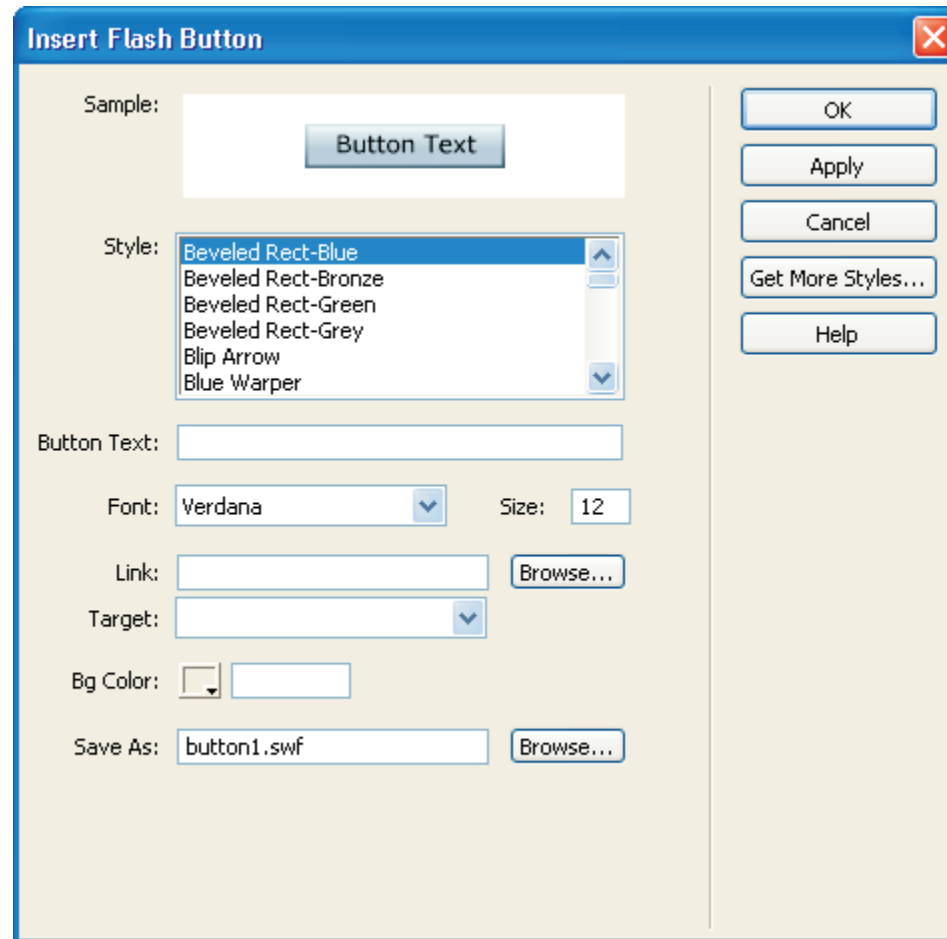

Flash Buttons in a Document

Using Movie Files

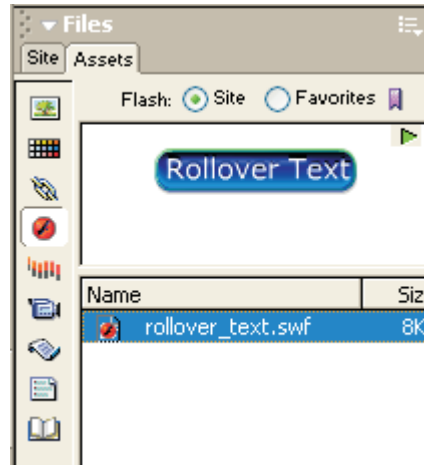

Flash Text

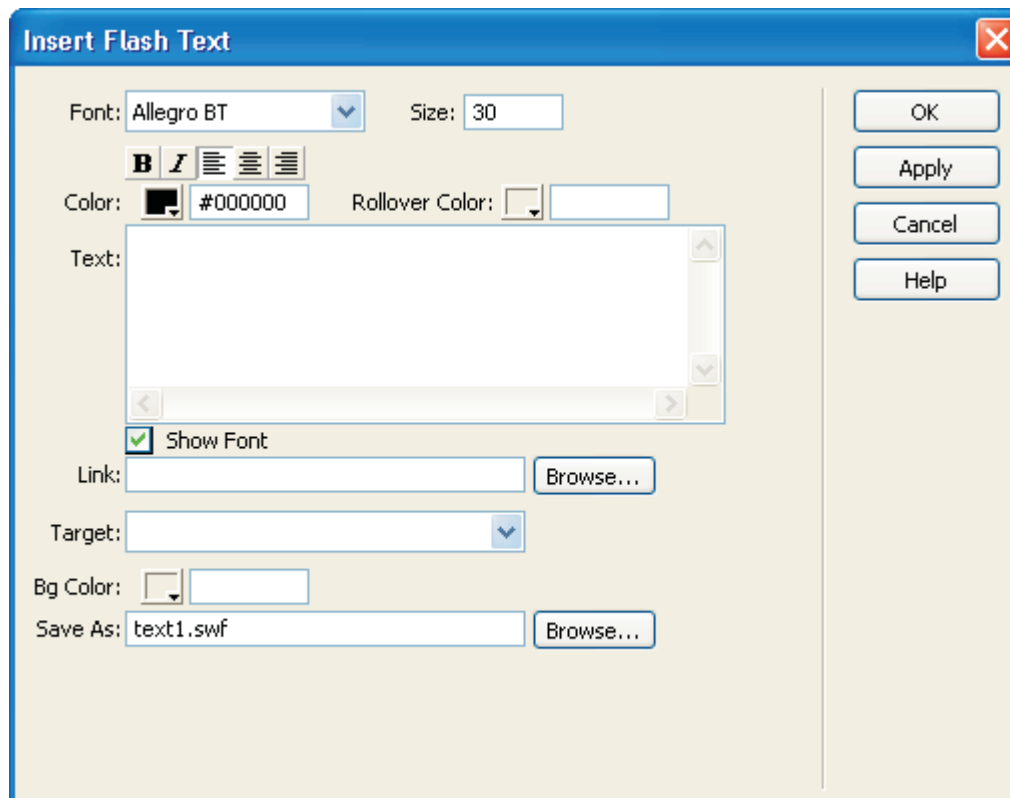
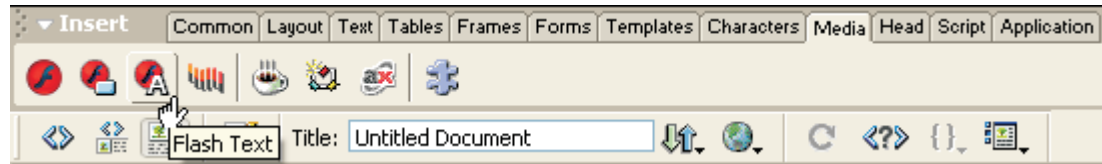

Flash MX

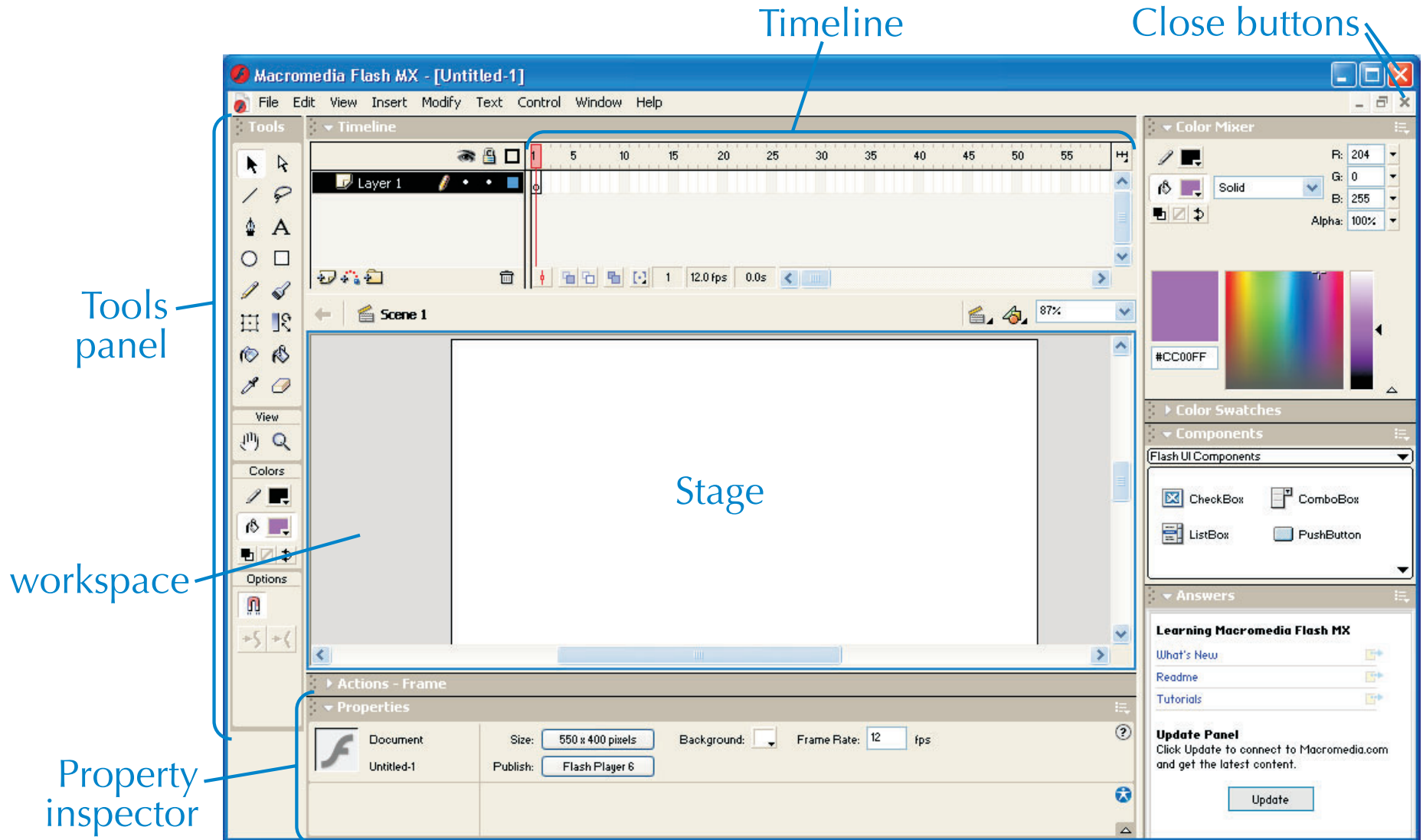

Timeline

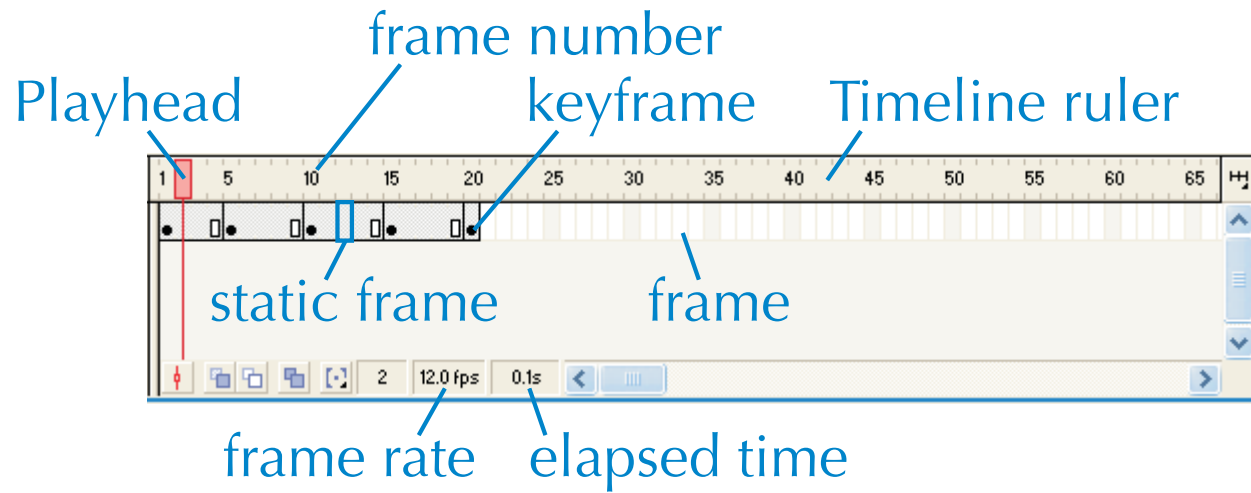

Graphic Symbols

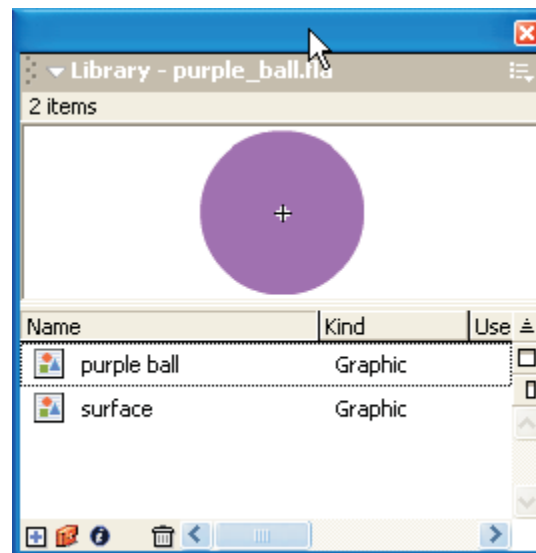
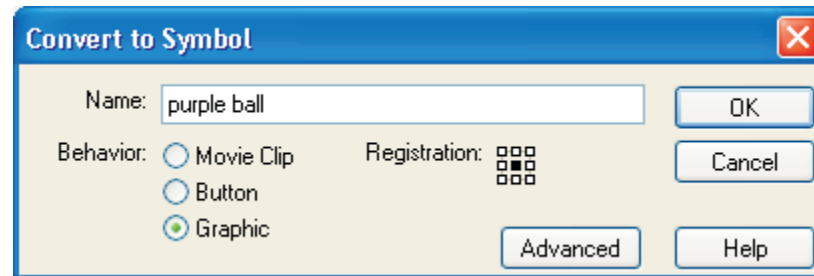

Layers in Flash

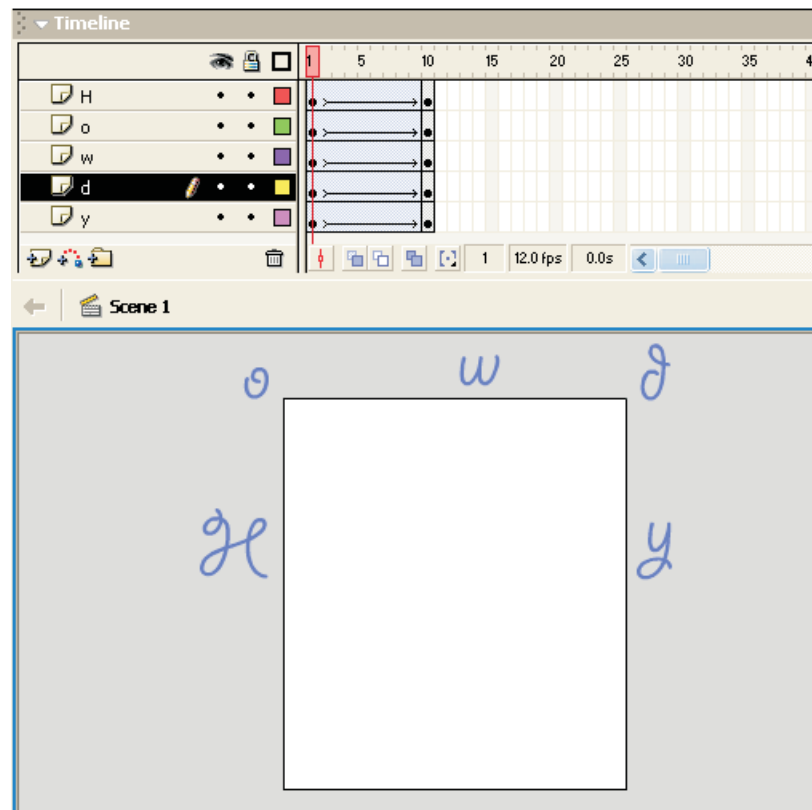
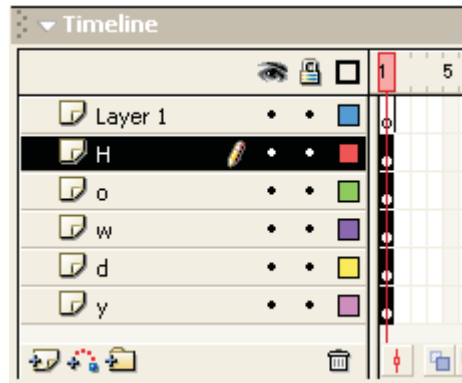

A Personal Web Site

Jodi's Favorite Beaches

[Florida](#)

[California](#)

[Mexico](#)

My many trips and vacations have allowed me to experience several beaches in the U.S. and Mexico.

Just a sample of the beaches I have visited.

Please take the time to sign my [quest book](#).

[Florida](#) | [California](#) | [Mexico](#) | [Guest Book](#)

[Jodi](#) created this Web site. Copyright 2005. Please [request permission](#) to reproduce any material on my Web site. Last updated March 2, 2005

An Electronic Portfolio

Christopher Kemp

Electronic Portfolio

Last updated March 3, 2005

▷ [Home](#)

▷ [Academics](#)

▷ [Sports](#)

▷ [Experiences](#)

▷ [Volunteer Work](#)

My [academic](#) focus in high school has been Biology and Chemistry. I competed on the school [tennis team](#) and [wrestling team](#) every school year. I have participated in programs at the local art museum and also for the Restore the Everglades Foundation. I am especially proud of my [volunteer work](#) with the Special Olympics. Most of my spare time is devoted to outdoor activities, including hiking, biking, canoeing, and kayaking. I have also been a counselor at a summer camp for pre-teens.

Please [request additional information](#).

Contact [Christopher Kemp](#) with any questions about this electronic portfolio. Copyright 2005.

A Corporate Presence Web Site

▶ [Home](#) ▶ [Events](#) ▶ [Projects](#) ▶ [History](#)

Search the Ivy U Earth Day Web site:

Earth Day is recognized worldwide as a time to reflect on our home, the Earth, and what she provides us. On this day we think about the need for conservation of our Earth's resources and the need to respect every living creature.

Earth Day is April 22 every year. This year the Ivy University Earth Day Celebration is Saturday, April 23, 2005. Highlights include a wildlife show, a craft tent, and musical entertainment.

[Home](#) | [Events](#) | [Projects](#) | [History](#) | [Site Map](#) | [Volunteer Sign Up](#) | [Comments](#)

Created and maintained by the Ivy University [webmaster](#). Last Updated March 24, 2005
Copyright 2005 Student Name

The Dreamweaver Site Map

Site Map button

Expand/Collapse button

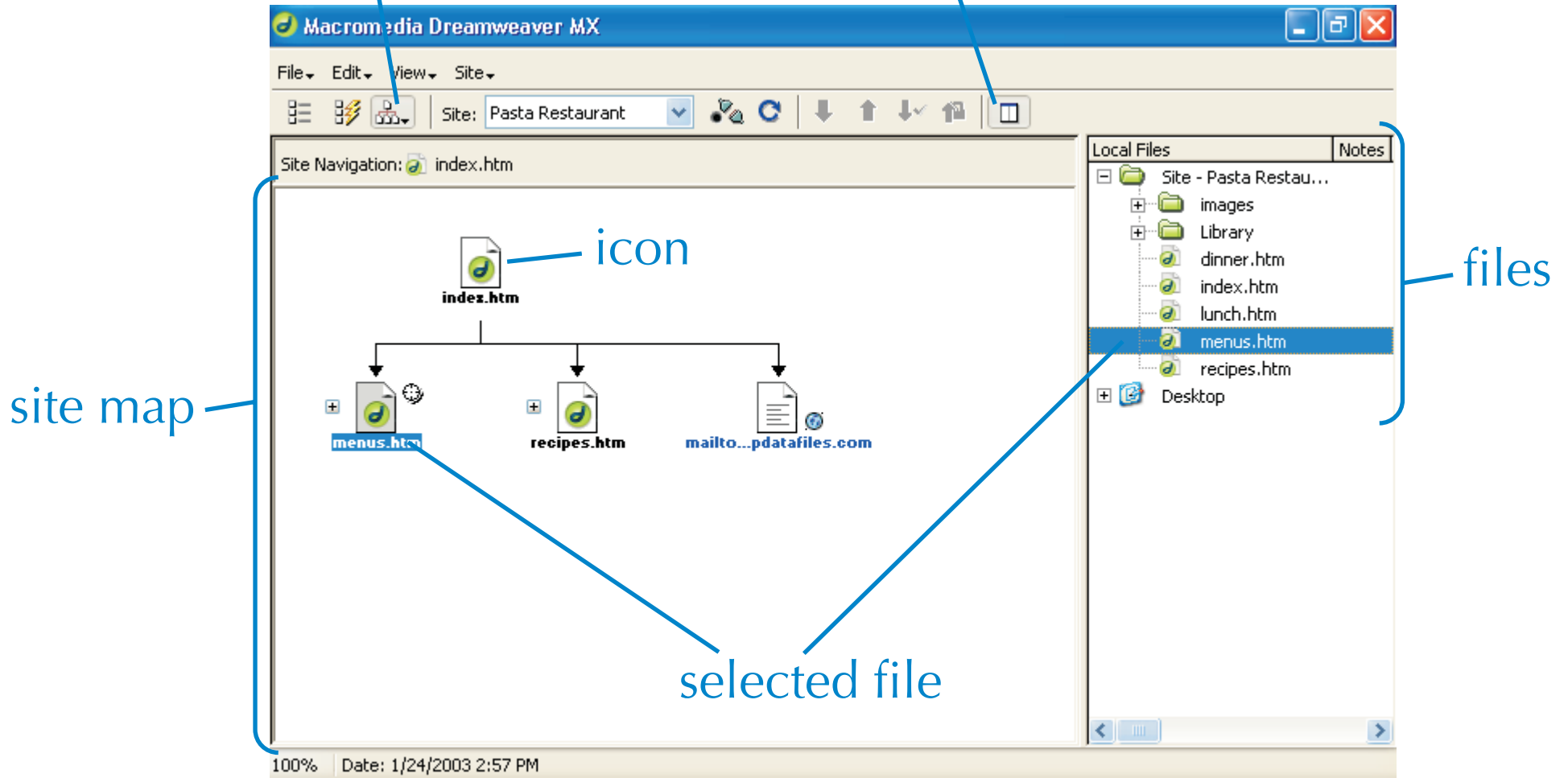

Displaying Tabular Data

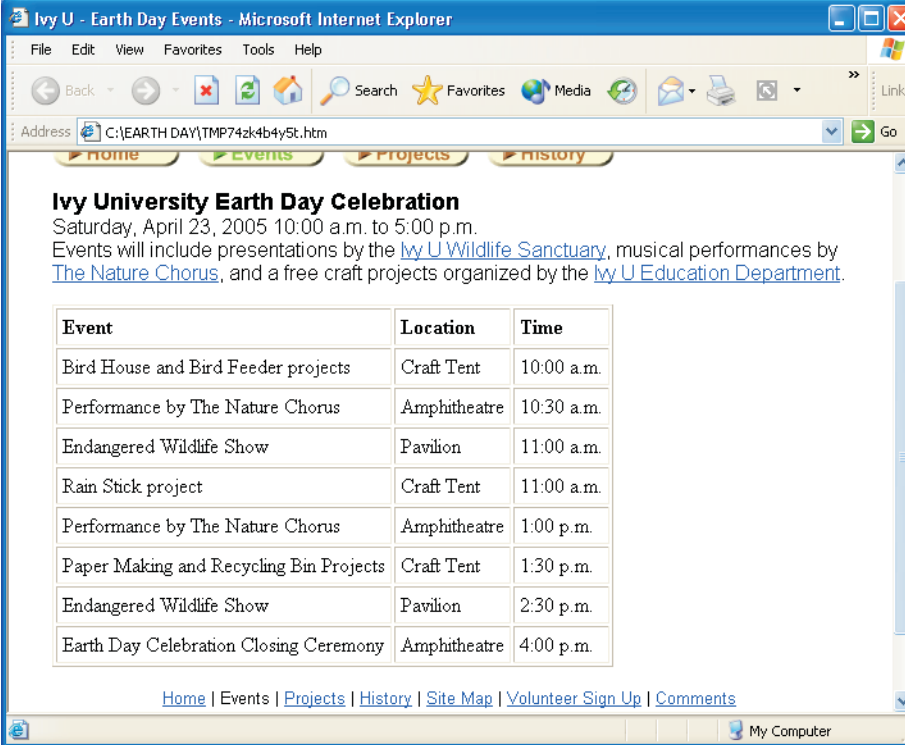

Ivy University Earth Day Celebration
Saturday, April 23, 2005 10:00 a.m. to 5:00 p.m.
Events will include presentations by the [Ivy U Wildlife Sanctuary](#), musical performances by [The Nature Chorus](#), and a free craft projects organized by the [Ivy U Education Department](#).

Event	Location	Time
Bird House and Bird Feeder projects	Craft Tent	10:00 a.m.
Performance by The Nature Chorus	Amphitheatre	10:30 a.m.
Endangered Wildlife Show	Pavilion	11:00 a.m.
Rain Stick project	Craft Tent	11:00 a.m.
Performance by The Nature Chorus	Amphitheatre	1:00 p.m.
Paper Making and Recycling Bin Projects	Craft Tent	1:30 p.m.
Endangered Wildlife Show	Pavilion	2:30 p.m.
Earth Day Celebration Closing Ceremony	Amphitheatre	4:00 p.m.

[Home](#) | [Events](#) | [Projects](#) | [History](#) | [Site Map](#) | [Volunteer Sign Up](#) | [Comments](#)

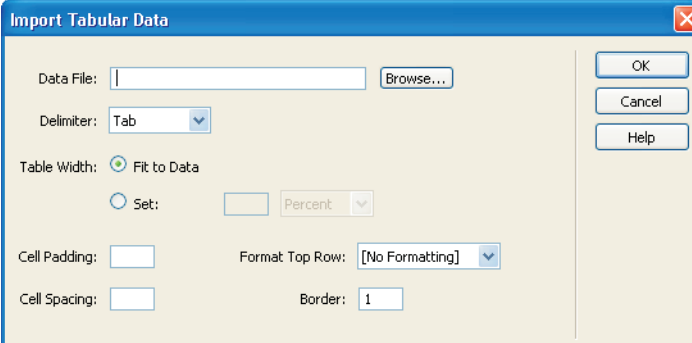

Import Tabular Data

Data File: [Browse...](#)

Delimiter:

Table Width: Fit to Data
 Set:

Cell Padding:

Cell Spacing:

Format Top Row:

Border:

[OK](#)
[Cancel](#)
[Help](#)

A Site Map Web Page

Jump Menu

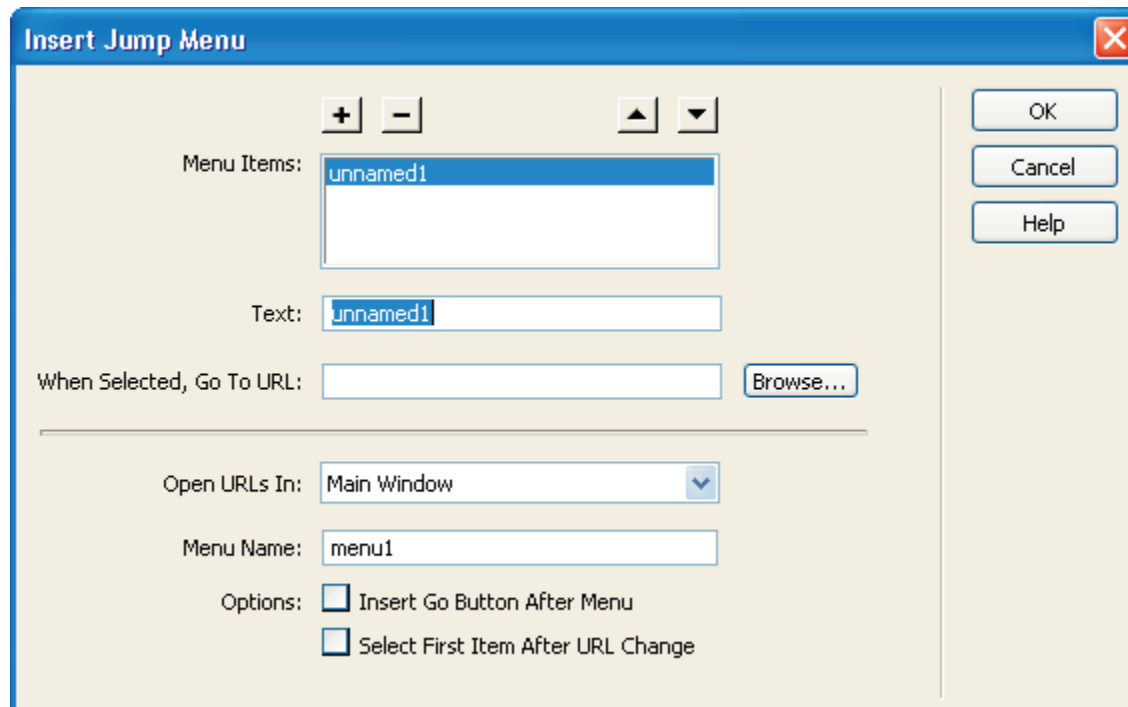
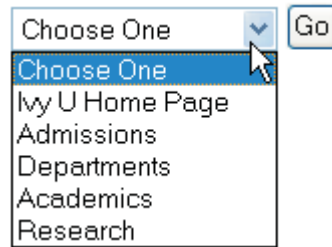

A Form

Jodi's Favorite Beaches

[Home](#) [Florida](#) [California](#) [Mexico](#)

[Home Page](#) > [Guest Book](#)

Please take the time to sign my guest book:

First Name: Last Name:

I have been to beaches in the following places:

Florida California Mexico

My favorite beach activity is:

swimming
 sunning
 shelling

Comments:

[Florida](#) | [California](#) | [Mexico](#) | [Guest Book](#)

Single line text field

label

Check box

Radio button

Multi line text field

button

Creating a Form

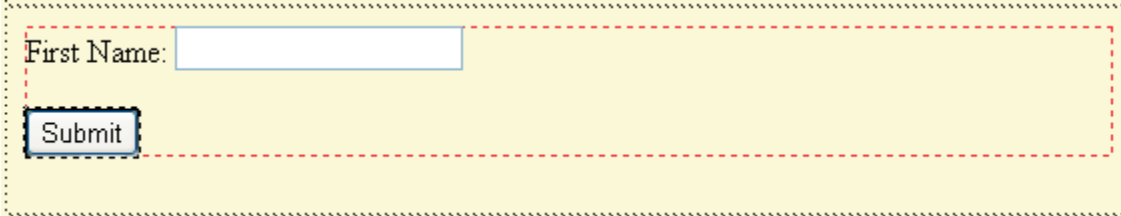
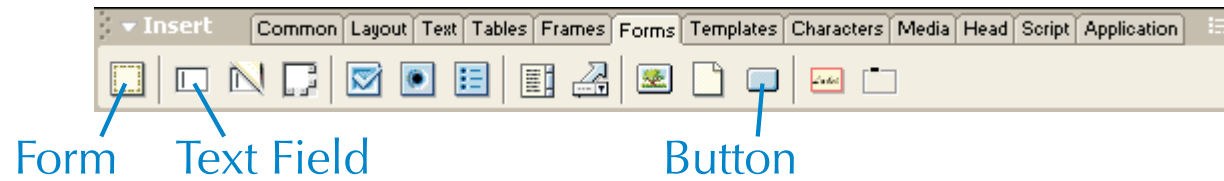

Creating a Radio Button Group

Name:

Radio Buttons:

Label	Value
Radio	radio
Radio	radio

Lay Out Using: Line Breaks (
 Tags)
 Table

OK
Cancel
Help

Creating List/Menu Form Objects

Where do you usually buy cheese?

Deli counter
Dairy section
Gourmet Store
Mail Order - catalog

What type of cheese do you buy most?

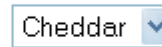

Cheddar

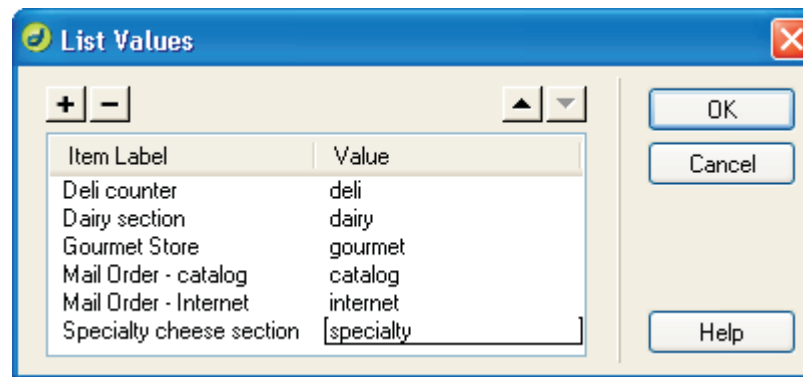

Item Label	Value
Deli counter	deli
Dairy section	dairy
Gourmet Store	gourmet
Mail Order - catalog	catalog
Mail Order - Internet	internet
Specialty cheese section	specialty

Buttons: OK, Cancel, Help

Properties

List/Menu Type Menu Height 4 List Values...

typelist List Selections Allow multiple

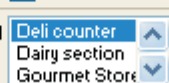
Initially Selected 

Download Time

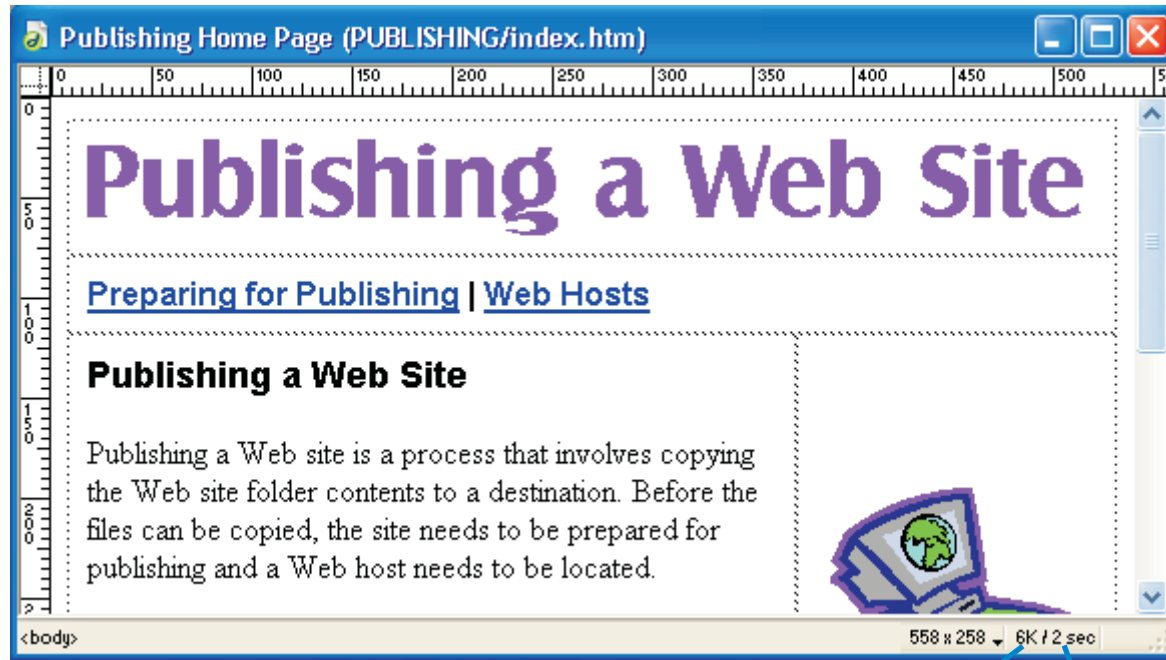

file size
estimated download time

Keywords and Descriptions

keywords

description

```
1 <!DOCTYPE HTML PUBLIC "-//W3C//DTD HTML 4.01 Transitional//EN">
2 <html>
3 <head>
4 <title>Publishing a Web Site</title>
5 <meta http-equiv="Content-Type" content="text/html; charset=iso-8859-1">
6 <meta name="keywords" content="publishgin, Web hosts, preparing for publishing">
7 <meta name="description" content="Preparing to publish a Web site, finding a Web host,
8 </head>
9
10 <body>
```

Bus, Star, and Ring Topologies	1	Text Alignment in Fireworks	34
Browser Window	2	Export Preview Window	35
History List	3	Button Editor Window	36
Adding to the Favorites List	4	Serif and Sans Serif Fonts	37
Print Preview Window	5	Paragraph Alignment	38
E-mail Address	6	CSS Document	39
Outlook Express Window	7	Creating a CSS Style Sheet	40
New Message Window	8	Creating a CSS Rule	41
An HTML Document	9	Creating a CSS Class	42
The Structure of an HTML Document	9	Inserting Tags	43
Paragraph Alignment	10	Working with CSS Styles	44
Headings	11	The Color Wheel	45
A Horizontal Rule	12	Linking to a Named Anchor	46
Hyperlinks	13	Inserting a Flash Button	47
The Dreamweaver Workspace	14	Flash Buttons in a Document	48
View Buttons	15	Using Movie Files	49
A Table	16	Flash Text	50
Table Properties	17	Flash MX	51
Layout Tab in the Insert Bar	18	Timeline	52
Using the Point to File Icon	19	Graphic Symbols	53
Navigation Structure Sketch	20	Layers in Flash	54
Navigation Bars	21	A Personal Web Site	55
Web Page Layout	22	An Electronic Portfolio	56
Appropriateness	23	A Corporate Presence Web Site	57
Files and Folders in the Site Panel	24	The Dreamweaver Site Map	58
The Assets Panel	25	Displaying Tabular Data	59
Merging and Splitting Cells	26	A Site Map Web Page	60
Library Items in the Assets Panel	27	Jump Menu	61
Insert Date Dialog Box	28	A Form	62
Bitmap Graphics	29	Creating a Form	63
JPG Compression	30	Creating a Radio Button Group	64
Alt Text	31	Creating List/Menu Form Objects	65
Fireworks	32	Download Time	66
Text Properties in Fireworks	33	Keywords and Descriptions	67