

You must enter your full First Name (initials not allowed), an optional Middle Initial, and your Last Name.

Enter an optional Company name.

Select a Country from pull down list. The Country chosen changes the address format from a US Domestic to an International format. If your Country is not on the list, scroll to the top of list and choose "<Entered Into Address>", then enter your Country into the last Address line.

Enter your address:

US Domestic - if country is United States of America

Address 1: you must enter this field.

Address 2: optional

City/St/Zip: you must enter a city, valid state, and zip code.

International - all other countries.

Address 1: you must enter this field.

Address 2: optional

Address 3 optional

Enter an optional e-mail address. E-mail addresses must have a '@' and have no spaces to be considered valid (e.g. myname@myhost.com).

You must enter a Telephone Number. US Domestic phone numbers must have 10 numbers (e.g. 718-555-1212). International telephone numbers can be any length. Enter an optional extension, if necessary.

Enter an optional Fax Number.

Complete the Survey by clicking on each pull-down arrow and making a selection. You must answer all of the questions.

Check all of the items that apply. You must check at least one box in each section. Click the "Finish" button to complete you Preview Registration.

Check the box next to each item that you wish to purchase. The price is automatically updated after each choice.

Enter the number copies of each item you want to purchase. Click the 'Quantity Pricing' button for bulk/discount pricing details.

You must make up and enter a 6 to 32 character password. This password is required to complete a manual registration and to re-install/re-register the software.

Choose how you would like to pay from the drop down box. The quickest and suggested option is 'Credit Card (by Internet: Best!!)'. Your credit card is charged and the purchased items are IMMEDIATELY ready for use. The other choices print an order form for faxing or mailing to us. This will cause a processing delay in registering your program.

Enter the name of the Cardholder EXACTLY as it appears on the credit card.

Enter your complete Credit Card Number, with optional spaces.

You must already have a valid 'Payment Token'. Payment tokens are used to redeem multiple purchases of software and can only be used once.

Preview

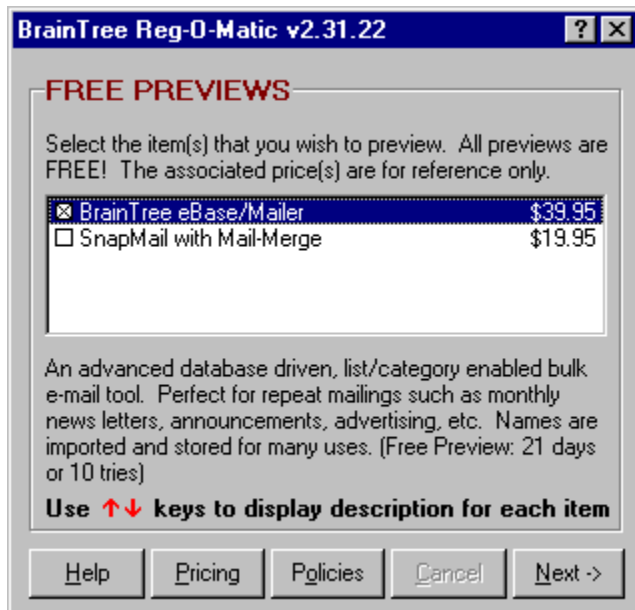

Click the checkbox next to one or more items for preview. Move the highlight (up/down arrow or mouse click) to get item descriptions. Click the policies button for item preview information. Click the pricing for additional pricing information.

License Agreement

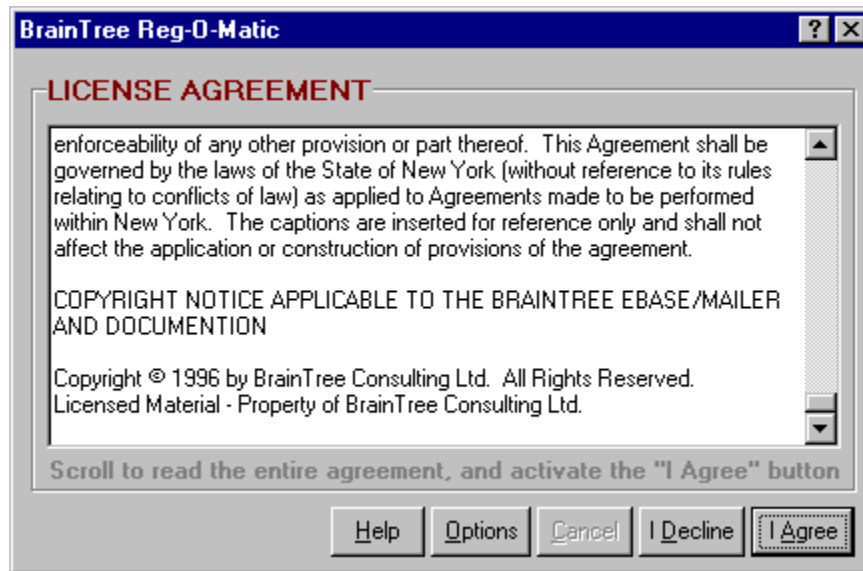

You must read the complete License Agreement. The "I Agree" button will activate when you have finished scrolling the document. Click the "I Decline" button if you do not wish to be bound by the License Agreement.

User Information

Name:	John	R	Smith
Company	ABC Tool Company		
Country:	United States of America		
Address 1:	123 Main St.		
Address 2:			
City/St/Zip:	Anytown	NJ	07234
E-Mail:	js@isp.com		
Phone/Ext:	201-123-4567	22	Fax: 201-123-3210

Help Options Cancel <- Back Next ->

[Click on a field for help.](#)

Fill in all required fields. After completing,

Click the "Next->" button to continue with a preview or new registration

OR

Click on the "Options" button to complete the following:

Manual Registration - your vendor sent you a code.

Re-Registration - you are reinstalling a program you already own.

Pre-Paid Registration - you have been given a payment token.

Print the license Agreement.

Survey Page 1

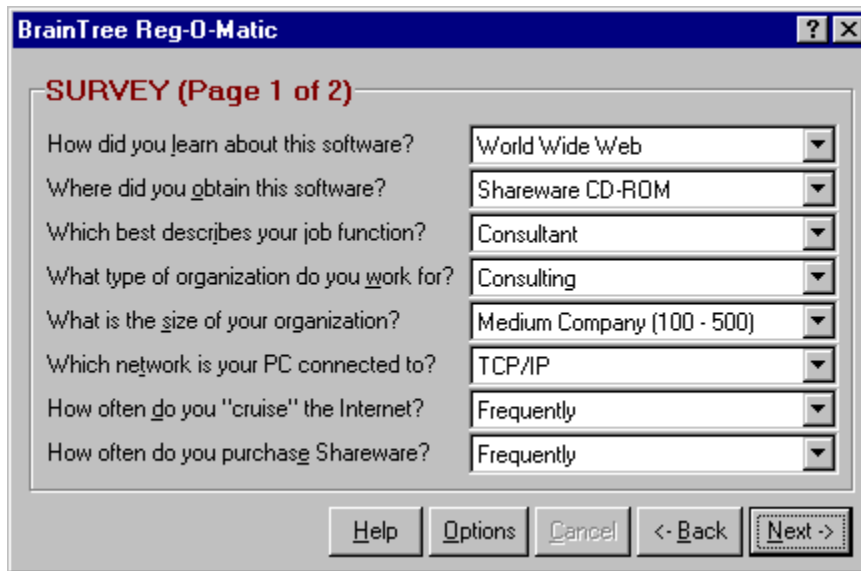

Question	Selection
How did you learn about this software?	World Wide Web
Where did you obtain this software?	Shareware CD-ROM
Which best describes your job function?	Consultant
What type of organization do you work for?	Consulting
What is the size of your organization?	Medium Company (100 - 500)
Which network is your PC connected to?	TCP/IP
How often do you "cruise" the Internet?	Frequently
How often do you purchase Shareware?	Frequently

At the bottom of the window, there are five buttons: "Help", "Options", "Cancel", "<- Back", and "Next ->". The "Next ->" button is highlighted with a dashed border.

Complete the Survey by clicking on each drop-down combo box and making a selection. You must answer all of the questions.

Survey Page 2

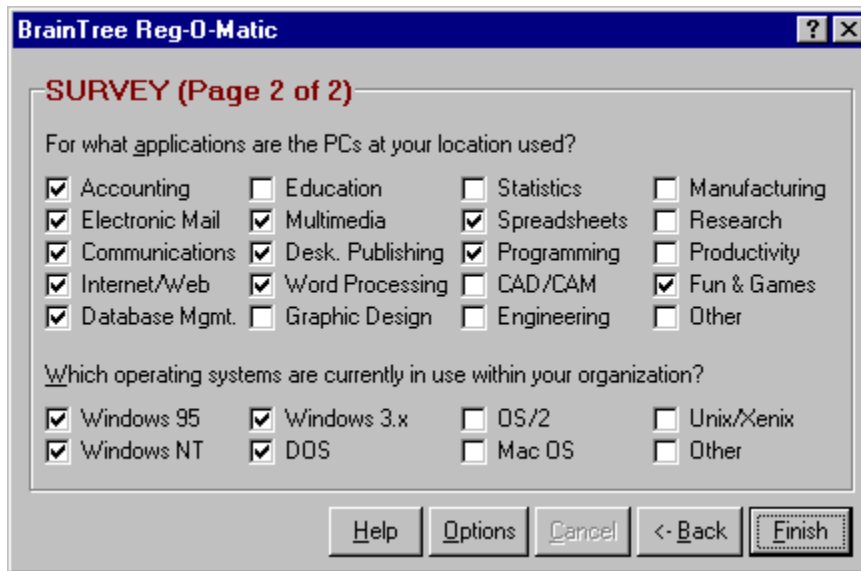

BrainTree Reg-0-Matic [?] [X]

SURVEY (Page 2 of 2)

For what applications are the PCs at your location used?

<input checked="" type="checkbox"/> Accounting	<input type="checkbox"/> Education	<input type="checkbox"/> Statistics	<input type="checkbox"/> Manufacturing
<input checked="" type="checkbox"/> Electronic Mail	<input checked="" type="checkbox"/> Multimedia	<input checked="" type="checkbox"/> Spreadsheets	<input type="checkbox"/> Research
<input checked="" type="checkbox"/> Communications	<input checked="" type="checkbox"/> Desk. Publishing	<input checked="" type="checkbox"/> Programming	<input type="checkbox"/> Productivity
<input checked="" type="checkbox"/> Internet/Web	<input checked="" type="checkbox"/> Word Processing	<input type="checkbox"/> CAD/CAM	<input checked="" type="checkbox"/> Fun & Games
<input checked="" type="checkbox"/> Database Mgmt.	<input type="checkbox"/> Graphic Design	<input type="checkbox"/> Engineering	<input type="checkbox"/> Other

Which operating systems are currently in use within your organization?

<input checked="" type="checkbox"/> Windows 95	<input checked="" type="checkbox"/> Windows 3.x	<input type="checkbox"/> OS/2	<input type="checkbox"/> Unix/Xenix
<input checked="" type="checkbox"/> Windows NT	<input checked="" type="checkbox"/> DOS	<input type="checkbox"/> Mac OS	<input type="checkbox"/> Other

[Help] [Options] [Cancel] [-> Back] [Finish]

Check all of the items that apply. You must check at least one box in each section. If displayed, click the "Finish" button to complete your Preview Registration. Otherwise, if displayed, click the "Next" button to continue.

Order Details (Page 1 of 2)

On the left, there is a section titled "Select One or More Items" with a sub-header "Qty 1". It contains a list of items with checkboxes and prices:

Item	Qty 1
<input type="checkbox"/> BrainTree eBase/Mailer	\$39.95
<input checked="" type="checkbox"/> SnapMail with Mail-Merge	\$19.95
<input checked="" type="checkbox"/> All of the Above	\$44.95

Below the list, there is a descriptive text: "File based bulk e-mail add-on with mail-merge; for very large mailings. Names are not imported and mailed directly from a standard ASCII file. Supports incremental mailings, restart and logging."

On the right, there is a section titled "Total Due (\$US)" with a table of costs:

Ext. Price:	\$44.95
Sales Tax:	\$0.00
Handling:	\$3.95
Total Due:	\$48.90

Below this, there is a section titled "Quantity & Pricing" with a "Quantity:" label and a text box containing the number "1". Below the text box is a button labeled "Quantity Pricing".

At the bottom of the window, there is a row of buttons: "Help", "Options", "Cancel", "<- Back", and "Next ->".

[Click on a field for help.](#)

Select which items you wish to purchase. Press the 'Quantity Pricing' button for bulk/quantity discount pricing. Purchase multiple copies of a program by changing the 'Quantity' field.

Order Details (Page 2 of 2)

BrainTree Reg-0-Matic [?] [X]

ORDER DETAILS (Page 2 of 2)

Payment Details		Total Due (\$US)	
Pay <u>W</u> ord:	XYZZY8 <small>(make up a 6 to 32 character long code)</small>	Ext. Price:	\$44.95
Pay <u>T</u> ype:	Credit Card (by Internet: BEST!!) ▼	Sales Tax:	\$0.00
Cardholder:	John R. Smith	Handling:	\$3.95
Number:	4232 0000 0000 0000	Total Due:	\$48.90
Exp:	1198		

Quantity & Pricing	
Quantity:	1
<input type="button" value="Quantity Pricing"/>	

[Help] [Options] [Cancel] [-> Back] [Finish]

[Click on a field for help.](#)

Enter your credit card information and press the 'Finish' button to complete your order.

Manual / Re-Registration

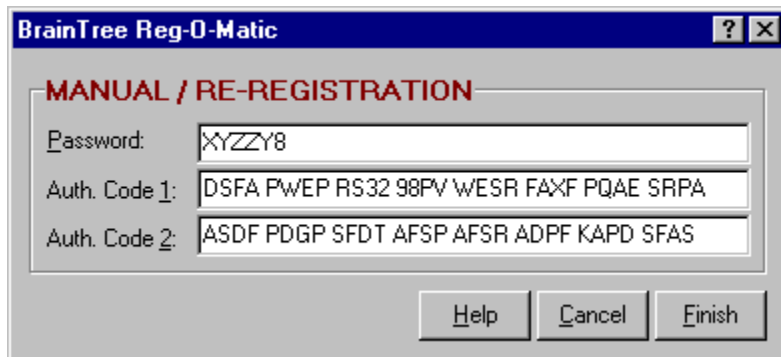

BrainTree Reg-O-Matic	?	X
MANUAL / RE-REGISTRATION		
Password:	XYZZY8	
Auth. Code 1:	DSFA PwEP RS32 98PV WESR FAXF PQAE SRPA	
Auth. Code 2:	ASDF PDGP SFDT AFSP AFSR ADPF KAPD SFAS	
Help Cancel Finish		

Use this screen to complete a manual registration or to re-install or re-register your software. You must already have a password and its matching, two part, 64 character authorization code.

Pre-Paid Registration

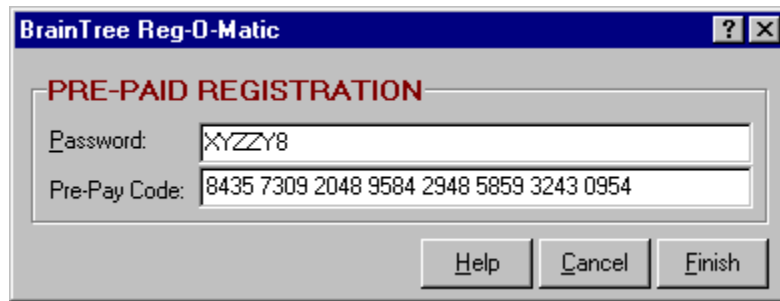

Field	Value
Password:	XYZZY8
Pre-Pay Code:	8435 7309 2048 9584 2948 5859 3243 0954

You must already have a valid pre-pay code. They can only be used once and you must be connected to the Internet for validation.

You must enter an Expiration Date without a dash, slash or space (MMYY).

