

## What is shareware?

Shareware lets you try a program for a period of time before you buy it. Since you've tried a shareware program, you know whether it will meet your needs *before* you pay for it. If you use this program for a longer time than the specified trial period (30 days), you are expected to register it. A licensed version of this product includes the permanent right to use the product for an unlimited time. The licensed version also disables the registration screen when starting the program.

## The Ombudsman Statement

"This program is produced by a member of the **Association of Shareware Professionals** (ASP). ASP wants to make sure that the shareware principle works for you. If you are unable to resolve a shareware-related problem with an ASP member by contacting the member directly, ASP may be able to help. The ASP Ombudsman can help you resolve a dispute or problem with an ASP member, but does not provide technical support for members' products. Please write to the ASP Ombudsman at 157-F Love Ave, Greenwood, IN 46142 USA, FAX 317-888-2195, or send email to **omb@asp-shareware.org**."



## About Windows Commander

Windows Commander, Copyright © 1993-2002 by Christian Ghisler  
All rights reserved, especially copying of the registered version,  
translation to foreign languages and the decompilation.  
This program is Shareware, please register it to allow  
further development of the program.

## Additional licences

Additional licences allow an institution, company or school to install the program on multiple computers or on a server. All licences are issued to the same (company) name, which appears in the program's title bar. It must be guaranteed that the program does not run on more machines at the same time than there are licences purchased.

All licences are issued to the same (company) name, which appears in the program's title bar. You will receive one floppy disk and one quick reference card.

### Examples for calculating additional licences:

Licence for	5 users: 40.-+4x20.-	= CHF 120.-
Licence for	10 users: 40.-+9x20.-	= CHF 220.-
Licence for	15 users: 40.-+9x20.-+5x15.-	= CHF 295.-
Licence for	25 users: 40.-+9x20.-+15x15.-	= CHF 445.-
Licence for	50 users: 40.-+9x20.-+15x15.-+25x12.-	= CHF 745.-
Licence for	100 users: 40.-+9x20.-+15x15.-+75x12.-	= CHF 1345.-
Licence for	250 users: 40.-+9x20.-+15x15.-+75x12.-+150x8.-	= CHF 2545.-

For larger amounts than 1000 please contact us by E-Mail to [sales@ghisler.com](mailto:sales@ghisler.com)

### Order of additional licences to an already existing licence:

An existing licence can always be extended by additional licences. Such additional licences cost the difference between old and new licence, **plus 5 Swiss Francs for shipping and handling. Minimum amount for additional licences (repeat order): CHF 40.**

**Important:** Please provide your original registration number - you can find it on the original disk, the registration letter, or in the about box of Windows Commander.

**Example:** Licence extension from a 5 user licence to a 30 user licence:  
 $5 \times 20.- + 15 \times 15.- + 5 \times 12.- + 5.- \text{ (s\&h)} = \text{CHF } 390.-$

For questions, please ask by E-Mail to [sales@ghisler.com](mailto:sales@ghisler.com) . At your request, we can send you a special order form for additional licences by e-mail.

Windows Commander Registration

S.P. Systems cc

P.O. Box 74749

Lynnwood Ridge

0040

## **Associate with...**

This menu option opens a dialog box where you can associate data files with programs.

The association allows starting the appropriate editor for a file, simply by double clicking on the file. The association is not restricted to Windows Commander, but also works in file manager and program manager.

If you selected the corresponding options in the configuration dialog box (and are running Windows 3.1), the icon of the associated program is shown to the left of the file name.

## Background transfer manager

Opens a separate window, which allows to copy, move, or download files in the background.

To add jobs to the background transfer manager, select the files you want to copy, move or download, and click the + button. This will open a context menu to add a new action.

**Here is a description of the dialog box elements:**

<b>&lt;Progress bar&gt;</b>	Shows the progress of the currently transferred file (not the overall progress)
<b>&lt;Listbox&gt;</b>	Shows the queued items to be processed, including the currently processed item at the top
<b>+</b>	Button to add new transfer jobs to the manager
<b>-</b>	Button to remove the selected jobs from the manager. The currently active job cannot be removed
<b>Pause</b>	Pauses the current operation, e.g. when the internet connection is needed for other tasks
<b>Speed limit</b>	Allows to limit the transfer speed of uploads and downloads (not copy operations!). Useful if you want to use the Internet for other tasks during the download

**The menu of the + button can contain the following commands:**

### **Add URL to download**

Here you can paste an URL in the form Form `http://www.server.com/datei.zip` . You can such an URL e.g. by right clicking on a link in your browser, and choosing "Copy link".

### **Add selected items for downloading**

You will get this menu item if you are connected to an FTP server and have selected some files. It allows to download the selected files in the background. The same can be achieved by checking "Download in background (separate thread)" in the download dialog. However, a separate transfer manager will be opened then, and it will close automatically when the download is finished.

### **Add selected items for copying**

Allows to copy (disk->disk) the selected files in the background

### **Add selected items for moving**

Allows to move (disk->disk) the selected files in the background

### **Edit list file**

If you have used the command "FTP download from list", the background transfer manager reads the list of files to be transferred from a list file. With this command, you can add further operations to the list file. If you add them to the end of the file, the background transfer manager will add them automatically to the queue.

## Branch view

Shows all files in the current directory and all subdirectories in a single file window. This is useful to find a file by name, for which the directory isn't known, or to use tools like the Multi-Rename-Tool with all files also in Subdirectories. You shouldn't use this command in the root of very big disks because it can take a long time to complete. The command can be aborted with **ESC**. Shortcut: **Ctrl+B**.

## The Button bar

With the button bar you can call menu commands, external programs and even other button bars. If you leave the mouse cursor on a button for a moment, a small window with a description will appear.

You can easily add buttons to the button bar using Drag&Drop (with pressed SHIFT key). By pressing the right mouse button, you can open a local menu, which allows to change or delete buttons. For further changes in the button bar you should use the Dialog box to change the whole button bar.



## **CD-Tree**

Opens a dialog box with the tree of the current drive. Select a directory (by pressing OK or double click on it) to change to the selected directory in the source window.

See also: [Dialog box Tree](#)

## Calculate occupied space

Calculates the space occupied by the marked files and their complete subdirectories. If no file is selected, the space occupied by the file or directory under the cursor bar is calculated. Additionally, the file size is rounded to the cluster size of the source and destination directory, to get real space required. The space for the directory information itself is not considered.

If the source directory shows the contents of an archive, this function is not available.

**Distribution site for Poland:**

Centrum Rejestracji Oprogramowania  
Kazimierzowska 62  
05-822 Milanówek  
Poland  
<http://shareware.skulski.pl>  
[shareware@skulski.pl](mailto:shareware@skulski.pl)

## Dialog box: Change directory menu

The directory menu is invoked with **CTRL+D**, or a double click on the current path header.

To move menu items to a different line, put the cursor bar on the desired entry, hold down the SHIFT key and move it using up and down arrow keys. You can also drag items using the mouse.

Field	Meaning
<b>Directory menu:</b>	Shows the existing entries of the directory menu. If you select an entry, the command line and parameters belonging to it are shown.
<b><u>A</u>dd item...</b>	Creates a new entry in the directory menu. Asks for a menu title first. A <b>&amp;</b> sign causes the letter behind it to be underlined. Enter a single dash '-' to create a separator line.
<b>Add submenu...</b>	Creates a new submenu. Asks for a menu title first. Submenus are shown with a dash in front of the name. The end of the submenu is shown with two dashes.
<b><u>D</u>elete Item</b>	Deletes the selected menu entry. Choose CANCEL to cancel all changes.
<b>Change Title...</b>	Changes the title of the menu entry.
<b><u>C</u>ommand:</b>	This box contains the command to change the source directory. It looks like this: cd Drive:\Directory
<b>Target path:</b>	Then the path given in this edit box is set in the <b>target</b> window. This allows to set both paths (source and target) at the same time. You can either specify only the path, or the command cd Drive:\TargetDirectory
<b>OK</b>	Saves the changes made to the file <b>wincmd.ini</b> in the Windows directory.
<b>Cancel</b>	Closes the dialog box without saving.
<b><u>H</u>elp</b>	Opens Windows Help with this page.

## Change file attributes

Allows the setting and resetting of the attributes **read only (r)**, **archive (a)**, **hidden (h)** and **system (s)**.  
Select the files whose attributes you want to change, then choose *Change attributes* from the menu *Files*.

You can also change the file's date and time (only files, not directories, except for Windows 95/98/ME, for NT/2000 this requires admin privileges to 'open' the directory with backup privileges).

This command also works on files in subdirectories, if the corresponding option is selected.

If the source directory shows the contents of an archive, this function is not available.

See dialog box **Change attributes**

If Windows Commander is connected to an **FTP** server, the **Change UNIX attributes** dialog box is shown.

### **Change to root/parent directory**

Pressing the left button switches to the root directory of the current volume. The right button changes to the parent directory.

## Combine files

This function allows to combine multiple files to one big file. Windows Commander can not only combine files created with its own function split file, but also files created with the Unix command **split -b**. Put the cursor **on the first partial file** and choose 'combine files'. The file names must be numbered in ascending order, or have letters in ascending order. Windows Commander will detect **file.001**, **file.002**, **file.003**, but also **fileaa**, **fileab**, **fileac** etc.

If a file with the same name and the extension **.crc** is found in the same directory as one of the partial files, Windows Commander will use this file to check the combined file for errors. Furthermore the original file name stored in the CRC file will be used as the target name for the combined file.

### Combine XXX and all files with ascending names to the following directory:

Here you can enter the target path. Leave this field empty to combine the files in the current. directory.

## Command line

All letters you type are redirected to the command line. By pressing **ENTER** you can execute the command line. Old command lines are saved in a history list. By pressing **CTRL+Cursor down** you can open this history list. Hold down the **CTRL** key and choose an entry using the cursor keys. Then release the **CTRL** key and press any cursor key to close the history list.

For a list of all function keys see [Command line: keys](#)



## Command line parameters

Windows Commander can be called with one or two directories as command line parameters. This will set these directories in one or both of the file windows. This allows you to create multiple icons for Windows Commander in progman or the start menu, which start Windows Commander in different directories or even with packed files. Furthermore a different ini file than the default Windows Commander.ini can be specified to allow multiple users on the same machine to have different settings in Windows Commander.

### Syntax:

wincmd.exe [/o] [/n] [Drive1:\Directory1 [Drive2:\Directory2]] [/i=name.ini] [/f=ftpname.ini]

or:

wincmd.exe [/o] [/n] [/L=Drive1:\Directory1] [/R=Drive2:\Directory2] [/i=name.ini] [/f=ftpname.ini]

### Parameters:

<b>Drive:\Directory</b>	Loads the first directory passed to Windows Commander into the left window, and the second into the right window. Directory names containing spaces <b>must</b> be put in double quotes! Always specify the full path name including the drive!
<b>/O</b>	If Windows Commander is already running, activate it and pass the path(s) in the command line to that instance (overrides the settings in the <u>configuration dialog</u> to have multiple windows)
<b>/N</b>	Opens in any case a new Windows Commander window (overrides the settings in the <u>configuration dialog</u> to allow only one copy of Windows Commander at a time)
<b>/L=</b>	Set path in left window
<b>/R=</b>	Set path right window
<b>/i=name.ini</b>	Use a different INI file name.ini instead of wincmd.ini to save settings (see also: <u>INI file description</u> ).
<b>/F=ftpname.ini</b>	Use a different INI file name.ini instead of wxc_ftp.ini to save settings for built-in FTP client.
<b>/d=&lt;x&gt;</b>	Delays the start of Windows Commander by <x> seconds (meant for the startup folder, if there are problems with other programs, which start at the same time)
<b>/INSTALLDRIVER</b>	(Windows NT/2000 only) Install parallel port driver - only needed if you want to use the <u>parallel port connection</u> as a normal user and not as an administrator. Needs to be run as an administrator.
<b>/REMOVEDRIVER</b>	(Windows NT/2000 only) Removes the driver installed with the switch /INSTALLDRIVER

The switches are NOT case sensitive.

### Examples:

wincmd.exe c:\windows	left window is loaded with c:\windows
wincmd.exe d:\data c:\programs	left: d:\data, right: c:\programs
wincmd.exe /R=d:\data	right window: d:\data
wincmd.exe "d:\Letters to Mr. Smith"	left: long name -> in double quotes!
wincmd.exe /R="d:\Letters from Miller"	right window loaded with long name
wincmd.exe c:\data\backup.zip	opens backup.zip in the left window
wincmd.exe /I=Miller.ini /F=MFtp.ini	use Miller.ini instead of wincmd.ini for all settings, and MFtp.ini for FTP
wincmd.exe /O /L=c:\ /R="d:\doc"	Activate already running Windows Commander and set the left path to c:\, and the right path to d:\doc



## Command line: keys

If Windows Commander is active, nearly all keyboard input is directed to the command line. Here is the layout for some keys:

<b>ENTER</b>	The command line is executed, if it contains at least one character (otherwise, the program under the cursor in the source window is started). If the command is <b>cd</b> , <b>md</b> or <b>rd</b> , it is executed internally. If it is an internal <b>DOS command</b> , DOS will be executed with this command. Otherwise, a program with the given name is executed.
<b>SHIFT-ENTER</b>	Similar to ENTER, but with preceding <b>command /c</b> . After the called DOS program is terminated, its window is not automatically closed. This will only work if the file <b>noclose.pif</b> is in your Windows directory.
<b>CTRL-ENTER</b>	The file under the cursor in the source directory is added to the end of the command line.
<b>CTRL-SHIFT-ENTER</b>	The file under the cursor <b>including its path</b> is added to the end of the command line.
<b>CTRL-CURSORDOWN</b> or <b>ALT+F8</b>	A list with the latest command lines (history-list) is opened. Hold down the CTRL key and use the <b>up</b> and <b>down</b> cursor keys to select an entry. By pressing the left or right key, you can edit the command line. This automatically closes the list.
<b>TAB</b> <b>Cursor keys</b>	Puts the cursor back to the source directory. <b>Cursor left</b> and <b>cursor right</b> move the cursor through the command line, even if the cursor was in the source directory before. If <b>brief</b> was selected, these keys move the cursor through the source directory. You then have to hold down <b>SHIFT</b> to move it inside the command line. <b>Cursor up</b> and <b>cursor down</b> move the cursor bar inside the source window, even if it was inside the command line.
<b>ESC, CTRL+Y</b>	Clears the command line.
<b>CTRL+K</b>	Delete to end of line
<b>CTRL+W</b>	Delete the word to the left of the cursor
<b>CTRL+T</b>	Delete the word to the right of the cursor

## Compare by content

Compares two files by their content. In the 32 bit version the differences are displayed in color in a dual list. In the 16 bit version only the result of the comparison is shown (same or different).

The two files are chosen as follows:

- If more than one file is selected, the two first will be compared
- If only one file is selected, it will be compared with the first selected file in the target window
- If only one file is selected, and no file is selected in the target window, it will be compared with a file in the other window, having the same name (if it exists)
- If no file is selected, the file under the cursor is compared with a file in the other window, having the same name

See also: Dialog box - [Compare by content](#)

## **Compare directories**

Compares the contents of the source and destination directory. Newer files are selected. Files missing in one directory are also selected in the other. Only newer files are marked, not all differing files. This behavior is similar to a popular Commander for DOS.

## **Configuration - Change button bar...**

Allows to change the Button bar directly below the main menu.

See

[Configuration - Change button bar.](#)

## Configuration - Options

This is the main configuration dialog for Windows Commander. Most settings can be changed on one of the pages of this dialog.

**Please select a page from the header:**

Color	Misc.	Packer	Zip-Packer	Tabstops	
Layout	Operation	Display	Language	Edit/View	Font

The following buttons are available on all pages of the dialog:

Field	Description
<b>OK</b>	Saves the changes you made to the file <b>wincmd.ini</b> in your Windows directory.
<b>Cancel</b>	Ignores the changes and returns to Windows Commander.
<b>Help</b>	Starts Windows Help with this page.
<b>Apply</b>	Applies the current settings to the two file windows <b>without closing the dialog box</b> .

## **Configuration - Save position**

With this menu option the current position and size of Windows Commander is saved. This will also save the current tabstops in the file windows. The position is saved separately for each screen resolution.



## Context Sensitive Topics

### [MAP]

#define dlg_search	100
#define dlg_usermenu	110
#define dlg_config	120
#define dlg_assotiate	130
#define dlg_attrib	140
#define dlg_pack	150
#define dlg_unpack	160
#define dlg_configpack	170
#define dlg_configfont	180
#define dlg_configcolor	190
#define registration	200
#define dlg_changetree	210
#define dlg_configconfirmation	220
#define dlg_sysinfo	230
#define dlg_network	240
#define dlg_configedit	250
#define dlg_configtabs	260
#define dlg_configbuttonbar	270
#define dlg_mainmenu	280
#define dlg_InternalZipconfig	290
#define dlg_config2	300
#define KEYBOARD	420

## **F5: Copy**

This command copies files and **whole directories** from the source directory to another directory.

Select the files you want to copy and press **F5**.

This opens a dialog box where you can type the target path and a file mask. As a default, the path of the target window is presented together with \*.\* as the file mask. You can use any type of valid DOS file name including wild cards as your target file name. In the field below, you can define that only specific files should be copied. Example: You can copy only files with the extension \*.txt (also applies to files in subdirs!).

To copy a file in the same directory (to a different name), press **SHIFT+F5**. If you are running Windows 95/98 or NT new shell you can create shortcuts with **CTRL+SHIFT+F5**.

With the button labeled Tree you can choose the target directory from a directory tree. If you want to choose from a different directory, you can specify the drive (including the :) in the dialog box before selecting the *Tree* button.

If the source directory shows the contents of an archive, the dialog to unpack files is shown. You can now also unpack files directly from an archive to an FTP server! The files will then first be unpacked to a temporary directory, and then uploaded to the remote server. The reverse (FTP to archive) isn't supported. The danger is too high that after a long download, the pack operation fails, and the downloaded files are lost.

Alternatively, if the target directory shows the contents of an archive (and the source directory shows a normal directory), the dialog to pack files is shown.

If you want to create a new archive and pack the selected files into it, simply press **ALT+F5**. This will open a dialog box to pack files. With ALT+SHIFT+F5 the files will be deleted after packing. **New:** You can now also pack files directly from one archive to another!

If you want to unpack the archive under the cursor (or the selected archives), press **ALT+F9**. After giving the target directory (and if desired a file mask), all files from the archive will be unpacked.

In the 32-bit version, the copy, unpack (zip only) and pack operations can be moved to the **background** by pressing the 'Background' button **during the copy operation**. This allows to do other things in Windows Commander during the operation. You need to press F2 or CTRL+R to refresh the directory after a background operation completes. Otherwise modified files will not be shown.

## Create CRC checksums (SFV format)...

With this function you can create checksum files to make sure that a file is copied intact, e.g. over a network or with a removable medium. You can create either a single SFV file for all selected files, or a separate SFV for each file.

On the target computer, you can check the CRC checksums with [Verify CRC checksums \(from SFV files\)](#), or some other SFV utility.

**Save CRC files to:** Here you can enter the target path and file name. The name must contain wildcards (\*) when creating one SFV per selected file.

### Create separate SFV files for each file:

Allows to create one SFV file per selected file. This is useful when you want to send the files to different recipients.

## **F7: Create directory**

This command creates a new subdirectory in the source directory. After pressing **F7**, simply type the desired name for the directory. You can now also create several subdirectories in one operation. Just separate the subdirectories with a backslash, e.g. directory1\directory2\directory3.

If the source directory shows the contents of an archive, this function is unavailable.

## Credits

Many thanks go to the translators of the foreign language versions (those translations not included in the ZIP file can be found on our homepage [www.ghisler.com](http://www.ghisler.com)):

Afrikaans:	Henko TerBlanche, Dawie Snyman, Johann Tonsing
Albanian:	Arben Çokaj
Belarussian	Igor Gerasimovich
Bulgarian:	Andrew Damianov
Catalan:	Nica Mlg, Ramon Martí
Chinese TW:	Lo Yih-huang
Chinese GB:	Gao Dahua
Croatian:	Krunoslav Gernhard, Tomislav Kulis, Vlatko Kiefer
Czech:	David Hanousek (original translation by Dan Rozkol)
Danish:	Rikard Nielsen, Peter H. S. Madsen
Dutch:	Ronald Vogelaar, Johan Camps
Finnish:	Tomi Kuusisto, Harri Vuorinen
French	Claude Charries and myself
Galician:	Andrés León Prieto
Greek:	John Polygiannakis
Hebrew	dgi_il
Hungarian:	Ambrits Tamas
Icelandic:	Sigurður Marísson
Italian:	Sergio Gregorio, originally by Giovanni Zanetti
Japanese:	Takeo Noguchi
Korean:	Kim Kyung Deok, Seo Jeong Young, David Lee
Latvian:	--- DPL ---
Lithuanian:	Viktoras.Dagys, Gintautas Grigas
Luxembourgish:	Jean-Claude Berens
Macedonian	Vasil F. Bacovski
Norwegian:	Steinar Hagen, Lars Storaas Tylden
Polish:	Jacek Duda
Portuguese BR:	Carlos Seabra
Portuguese PT:	Antonio Jose Soares de Oliveira Rodrigues
Romanian:	Fehér Attila
Russian:	Andrew Manjov, Mikhail Zhilin
Serbian:	Zoran Pjevic
Slovak:	Peter Absolon
Slovene:	Milan Korbar
Spanish:	Nica Mlg, Federico Colás, Carlos V. Gutierrez F., Pedro M. Prestel
Swedish:	Ivar Edlund, Leif Larsson
Thai	Samarn Sumrith, Gampol Thitinilnithi, Pat Boens
Turkish:	Atif Unaldi, Emre Ozpinar
Ukrainian:	Igor Bondar
Vietnamese	Luong Minh Duc, Nguyen Van Binh
English, German	Myself :-)

Many thanks also to Austin Basso and James Morris for correcting the English help file and to Claude Charries, Thierry Charles and Thomas Zehnder for correcting the French version.

I also would like to thank the more than 180 beta testers, who spent a lot of time to find bugs in new versions of Windows Commander before it is released.

## Current directory

The current directory is shown directly above the file window. If you move inside a packed file, this file and all subdirectories in this file are also shown here.

A double click on this line opens the directory hotlist, which allows to quickly change to often used directories. A right click opens the context menu for the current directory, and a slow right click (one second) opens the history of already visited directories.

**Danish distribution site:**

Windows Commander  
c/o DKC DATA  
Postboks 365  
1500 København V.

Internet: **<http://www.wincmd.dk>**

Tlf: 70 20 20 80 (orders only!!!)  
Fax: 70 20 20 85  
email: **[wincmd@wincmd.dk](mailto:wincmd@wincmd.dk)**

## **Decode file (MIME, UUE, XxE, BinHex)**

This function allows to decode one file or multiple partial files to one file. Windows Commander supports the formats MIME, UUEncode, XXEncode, and BinHex (version 4.0). Just position the cursor on the file to decode, or on the first partial file, respectively, and choose 'decode files'. The file names must be numbered in ascending order, or have letters in ascending order. Windows Commander will detect **file001.uue, file002.uue, file003.uue**, but also **fileaa, fileab, fileac**.

### **Decode the file XXX to directory:**

Here you can enter the target path. The file name of the target file will be read from the encoded file. Leave this field empty to combine the files in the current directory.



## Define server type

This dialog box allows you to configure servers which aren't recognized by Windows Commander's autodetect function. This can happen because the file list returned by FTP servers isn't standardized. Most servers on the Internet use Unix-style (ls -l) listings, but many mainframes and Intranet servers use their own proprietary format.

**Definition string:** The string which you can define here will be used for parsing the raw server listing shown in the field below. The string uses special characters for each field type, e.g. 'n' for the file name. See below for a definition of all field types.

**Raw directory data from the server:**

This is the listing returned by the FTP server for the current remote directory. If this directory doesn't contain any useful files, you should disconnect, and use *Net - FTP Connect* to define a different remote directory.  
When you connect through a HTTP proxy, the listing is preprocessed to remove HTML tags and other data which makes parsing of the listing difficult.

**Additional definition strings (optional, for very complex servers):**

If the server returns very different strings, e.g. one for files and a different one for directories, you can define more than one definition string. Windows Commander will use the string which returns the least errors.

**Interpreted data for selected line of raw data:**

This section allows you to verify that your definition string works as it should. After defining a string, you should place the cursor on all lines in the raw listing to make sure that all data lines return valid data.

**Load existing type...**

If you already have defined a special server type, you can load its definition string(s) here. You can also import server types defined by others. This allows system administrators to offer a predefined template file for the company server(s). To create such a file, define a server with this dialog box, and then copy the server definition from `wcx_ftp.ini` to a separate ini file. You can then make it available to all other users.

**OK** Associates the current connection with the defined server type. If you have modified the definition string, you will be asked to save the new server definition.

**Cancel** Closes the dialog box without saving. Windows Commander will then use 'automatic' mode.

---

## List of definition characters (upper/lowercase is important!):

Name-specific characters:

**n** File name (nnnnnnnn means 8 letter file name, n\* see definition of \* below)  
**v** VMS style file name: *name.ext;1* or *dirname.dir;1*  
**.** (a dot) Remove trailing spaces from file name and append further characters separated by a dot (e.g. nnnnnnnn.nnn), see PC-NFSD sample below.

Characters for date and time:

**D** Day

**M** Month

**TTT** Three letter month name (Jan, Feb, Mar, ...), supports English, German and French.

**TTT=12 month names with 3 letters each**

Allows the definition of foreign language month names. Example (polish):

TTT=stylutmarkwimajczelipsiewrzpa¶lisgru

**UUUUU** Unix-style year/time mix, e.g. either "2000 " or "20:30" in the same place

<b>Y</b>	Year
<b>h</b>	Hours
<b>H</b>	Hours modifier letter (a - a.m. time, p - p.m. time)
<b>m</b>	Minutes
<b>s</b>	Seconds

#### Characters for other file attributes:

<b>S</b>	Size
<b>S=1024</b>	Size multiplied with given value (here: 1024). Useful for servers which return the size in blocks.
<b>p</b>	Unix style permissions (e.g. -rwxrwxrwx, defines user rights)
<b>d</b>	dir flag, defines a directory if this char is D or d, e.g. part of text <DIR> or [DIR]
<b>d=x</b>	dir flag, the char defining a directory is given behind the = (see VOS sample below)

#### Misc. characters:

<b>*</b>	1. After any numeric field: use all digits up to first non-digit character 2. For name field not at line end: use all chars up to next space 3. For name field at line end: use all chars until the end of the line
<b>!</b>	Skip all characters until first space or end of line
<b>\$</b>	Skip all spaces/tabstops until next character or end of line
<b>\</b>	Data continues on next line (max. 2 lines supported)
<b>&lt;space&gt;</b>	Ignore character. Must not be at the beginning of a line, because Windows would delete all leading spaces!
<b>-</b>	(dash) Ignore character. Use this at the beginning of a line instead of a space.
<b>x</b>	Exactly 1 space. If there is a different character at this position, ignore the whole line (e.g. to ignore lines above or below the file listing, which show the free disk space etc).

### Sample definition strings:

#### 1. AIX Unix server:

##### Sample listing:

```
-rw-rw-r-- 1 dso      posgroup    2913 Mar 25 1999  .Xdefaults
drw-rw-r-- 1 dso      posgroup    2913 Mar 25 13:30  subdirl
```

##### Definition string:

```
ppppppppppp                SSSSSSS TTT DD UUUUU n*
```

##### Or better:

```
ppppppppppp                !S* TTT DD UUUUU n*
```

**Notes:** The second definition is better because the owner and group names may be longer, moving the size string to the right.

#### 2. PC-NFSD:

##### Sample listing:

```
prog1     exe      2,563,136 06-10-99  10:00a
temp      <dir>     01-27-97   3:41p
```

##### Definition string:

```
nnnnnnnnn.nnn dSSSSSSSSSSS MM DD YY  hh mmH
```

**Notes:** The commas in numeric fields are detected automatically. This string gives an error of 1 for all directories because there is no size field, but errors up to 2 are ignored by Windows Commander if there is no second definition string - otherwise the string giving the smaller error is used. The dot in the definition string removes the spaces in the name between *prog1* and *exe*, and inserts a dot.

#### 3. VOS (Stratus):

##### Sample listing:

```
w      10 seq      99-04-20 11:15:42  abbreviations
m      4  99-07-02 10:11:25  arsffs32
```

### Definition strings:

- ```
- SSSSS YY MM DD hh mm ss n*
- d= SSSSS YY MM DD hh mm ss n*
```

**Notes:** This server has different lines for files and folders, so it needs 2 definition strings.

#### 4. Unisys Clearpath:

**Sample listing:**

|                                      |               |      |            |       |
|--------------------------------------|---------------|------|------------|-------|
| UCF/CONFIG/SAMPLE/TSA                | SEQDATA       | 1428 | 09/22/1998 | 18:37 |
| FF990628/BD/0009942/0009943/000PRINT | BACKUPPRINTER | 7200 | 01/01/2000 | 04:22 |

**Definition strings:**

[illegible]

**Notes:** This is an example of a server wrapping to 2 lines if file name becomes too long, so it needs 2 definition strings.

## **F8: Delete**

Select the files and/or directories you want to delete, then press **F8**.

After confirmation, the files are deleted. The process can be interrupted at any time with the Cancel dialog. For each non-empty directory, an additional dialog box will ask for confirmation. **Warning:** All files AND DIRECTORIES in that directory will be deleted. You could use Microsoft Undelete to recover those files (only on Windows 3.1(1)).

On Windows 95/98/NT, the files are automatically moved to the 'Recycle Bin'. You can double click the Recycle Bin on the Desktop to restore these files or to remove them completely. You can also choose in Recycle Bin how much space the deleted files can take, and also if you don't want to use Recycle Bin at all. If you want to delete files without moving them to recycle bin, you can hold down the **SHIFT** key while pressing **F8** or **DEL**. You can disable the use of Recycle Bin in Windows Commander by making a change to Wincmd.ini, key **UseTrash**.

If the source directory shows the contents of an archive, the corresponding packer is started to delete the files. The files are deleted directly without moving them to Recycle Bin.

In the 32-bit version, the delete operation can be moved to the **background** by pressing the 'Background' button **during the delete operation**.

## Dialog box - Multi-rename tool

With this dialog box, you can rename a list of files selected in Windows Commander. Instead of \* and ? wildcards, this function uses placeholders in brackets []. The new names are immediately shown in the result list, but the files are not renamed until the **Start!** button is pressed.

| Field                         | Description                                                                                                                                                                                                                                                                                                                                                                                                                                                                                                                                                      |
|-------------------------------|------------------------------------------------------------------------------------------------------------------------------------------------------------------------------------------------------------------------------------------------------------------------------------------------------------------------------------------------------------------------------------------------------------------------------------------------------------------------------------------------------------------------------------------------------------------|
| <b>Rename mask: file name</b> | With this field, you can create a definition for a new file name. The buttons below allow to insert place holders for the previous name, parts of the name, a counter, or file date/time. Place holders are always in brackets [ ], while all other letters (without brackets) will be placed in the new name without a change. See below for a description of all available placeholders!                                                                                                                                                                       |
| <b>Extension</b>              | Definition string for extension. In principle, all placeholders can be added to either of the two definition boxes. The rename tool will create a rename string like this: Fields in name mask + "." + Fields in extension mask. The reason why the two fields are separated is to prevent the accidental removal of file extensions, which would remove the association of files with a certain program.                                                                                                                                                        |
| <b>Search &amp; Replace</b>   | The string entered in the field 'Search for' is replaced by the string in 'Replace with'. The text in 'search for' is NOT case sensitive! This function is applied AFTER the rename mask!                                                                                                                                                                                                                                                                                                                                                                        |
| <b>Upper/lowercase</b>        | Converts the whole string to uppercase/lowercase/first letter uppercase,rest lowercase. This function is applied AFTER the rename mask and after search&replace. Use the [U], [L] and [n] placeholders to convert only certain parts of the name to upper/lowercase!                                                                                                                                                                                                                                                                                             |
| <b>Define counter [C]</b>     | Allows to define the counter for the [C] field(s).                                                                                                                                                                                                                                                                                                                                                                                                                                                                                                               |
| <b>Start at:</b>              | Number of the first file. The files are always numbered the same way as they are shown in the result list. You can sort the result list just like in the main Windows Commander window. Additionally you can reorder individual items using drag&drop, or Shift+Cursor keys.                                                                                                                                                                                                                                                                                     |
| <b>Step by:</b>               | The counter is increased/decreased by this value.                                                                                                                                                                                                                                                                                                                                                                                                                                                                                                                |
| <b>Digits:</b>                | Width of the counter field. If digits is >1, the rename tool will insert leading zeros to get a fixed width number field.                                                                                                                                                                                                                                                                                                                                                                                                                                        |
| <b>&lt;File list&gt;</b>      | Shows a list of all files being renamed. The modified names are shown in the <b>New name</b> column. All changes to the above fields are immediately shown in this column, but the files are not actually renamed until the <b>Start!</b> button is pressed. If the rename mask contains an error, the string <b>&lt;Error!&gt;</b> is shown. The list can be sorted by name, extension, date/time and size, and individual items can be moved up/down with drag&drop or Shift+Cursor keys. This is useful for changing the file order for the counter function. |
| <b>Start!</b>                 | Starts to rename files. There will be a warning message if there are name conflicts.                                                                                                                                                                                                                                                                                                                                                                                                                                                                             |
| <b>Undo</b>                   | Tries to undo the rename operation in reverse order (last renamed file first). This also works AFTER closing the Multi-Rename-Tool! Just re-open it with any file(s).                                                                                                                                                                                                                                                                                                                                                                                            |
| <b>Result list</b>            | Creates a protocol of the renamed files.                                                                                                                                                                                                                                                                                                                                                                                                                                                                                                                         |
| <b>Close</b>                  | Closes the dialog box without any further actions.                                                                                                                                                                                                                                                                                                                                                                                                                                                                                                               |

Here is a description of all available placeholders. **IMPORTANT:** Upper/lowercase is relevant!

|           |                                                                                                                                                                                                |
|-----------|------------------------------------------------------------------------------------------------------------------------------------------------------------------------------------------------|
| [N]       | old file name, WITHOUT extension                                                                                                                                                               |
| [N2-5]    | Characters 2 to 5 from the old name (totals to 4 characters). Double byte characters (e.g. Chinese, Japanese) are counted as 1 character! The first letter is accessed with '1'.               |
| [N2,5]    | 5 characters starting at character 2                                                                                                                                                           |
| [N2-]     | All characters starting at character 2                                                                                                                                                         |
| [N-8,5]   | 5 characters starting at the 8-last character (counted from the end of the name)                                                                                                               |
| [N-8-5]   | Characters from the 8th-last to the 5th-last character                                                                                                                                         |
| [2-5]     | Characters 2-5 from the whole name and extension (other numbers as in [N] definition)                                                                                                          |
| [P]       | Paste name of the parent directory, e.g. when renaming c:\directory\file.txt -> pastes "directory".<br>Also working: [P2-5], [P2,5], [P-8,5], [P-8-5] and [P2-], see description of [N] above. |
| [E]       | Extension                                                                                                                                                                                      |
| [E1-2]    | Characters 1-2 from the extension (other numbers as in [N] definition)                                                                                                                         |
| [C]       | Paste counter, as defined in <b>Define counter</b> field                                                                                                                                       |
| [C10+5:3] | Paste counter, define counter settings directly. In this example, start at 10, step by 5, use 3 digits width.<br>Partial definitions like [C10] or [C+5] or [C:3] are also accepted.           |
| [Caa+1]   | Paste counter, define counter settings directly. In this example, start at aa, step 1 letter, use 2 digits (defined by 'aa' width)                                                             |
| [d]       | Paste date as defined in current country settings. / is replaced by a dash                                                                                                                     |
| [Y]       | Paste year in 4 digit form                                                                                                                                                                     |
| [M]       | Paste month, always 2 digit                                                                                                                                                                    |
| [D]       | Paste day, always 2 digit                                                                                                                                                                      |
| [t]       | Paste time, as defined in current country settings. : is replaced by a dot.                                                                                                                    |
| [h]       | Paste hours, always in 24 hour 2 digit format                                                                                                                                                  |
| [m]       | Paste minutes, always in 2 digit format                                                                                                                                                        |
| [s]       | Paste seconds, always in 2 digit format                                                                                                                                                        |
| [U]       | All characters after this position in uppercase                                                                                                                                                |
| [L]       | All characters after this position in lowercase                                                                                                                                                |
| [F]       | First letter of each word uppercase after this position, all others lowercase                                                                                                                  |
| [n]       | All characters after this position again as in original name (upper/lowercase unchanged)                                                                                                       |
| [[]       | Insert square bracket: open                                                                                                                                                                    |
| []]       | Insert square bracket: close (cannot be combined with other commands inside the square bracket!)                                                                                               |

## Dialog box: Change UNIX attributes (Permissions)

With this dialog box you can change the file attributes on UNIX(TM) FTP-Servers. Although this dialog box is shown for all FTP servers, the command (SITE chmod xyz file.ext) doesn't work with all servers (only with some UNIX servers).

|                      |                                                                                                                                                                           |
|----------------------|---------------------------------------------------------------------------------------------------------------------------------------------------------------------------|
| <b>Owner</b>         | Here you can change the attributes concerning the owner of the file.                                                                                                      |
| <b>Group</b>         | These attributes concern all users who are in the same group as the owner of the file.                                                                                    |
| <b>World (other)</b> | These attributes concern all other users. If a file should be world-readable on the WEB, you need to set the Read attribute here. CGI scripts need the Execute attribute. |
| <b>Read</b>          | Gives read permission to the respective user class.                                                                                                                       |
| <b>Write</b>         | Allows the modification of the specific file. Usually only the owner class has this attribute.                                                                            |
| <b>Execute</b>       | Allows to start programs (e.g. CGI scripts), and the opening of subdirectories.                                                                                           |

**Hint:** The attribute is set if a black checkmark is shown, left unchanged with a gray checkmark, and removed if no checkmark is there.

|                    |                                                                  |
|--------------------|------------------------------------------------------------------|
| <b>Ok</b>          | Sets / removes the chosen attributes, and closes the dialog box. |
| <b>Cancel</b>      | Returns to Windows Commander without changing the attributes.    |
| <b><u>H</u>elp</b> | Starts Windows Help with this page.                              |

**Hint:** The UNIX attributes are shown as a 3 digit number in the file lists:

- The first number represents the owner rights.
- The second number shows the group rights.
- The third number stands for all other user's rights (world rights).
- The numbers are calculated by adding the individual rights: 4=Read, 2=Write, 1=Execute
- Example: 754 means: Owner has all rights, Group may read and execute, World may only read the file

## Dialog box: Associate

Allows the association of certain file extensions (for example **.txt**) with programs.

### All files with extension (ending with):

Enter the file extension without a leading asterisk (\*). It does not matter if you type a period in front of the extension. If there is already an association, it is shown in the box below.

### Associate with:

Here you ENTER the program name you want to associate with the file extension given above. Under Windows 3.1 you can choose from a list of predefined files, which are presented in the list below. If the program does not show up in the list, you can ENTER the program name by hand (including the search path), or browse for the program with the **browse** button.

### New

Starts another dialog box to browse for programs (\*.exe) to create a new association. If the desired program has any other extension (for example **.com**), you can type **\*.com ENTER** in the dialog box, which shows the **.com**-files in the current directory.

### Edit type

Allows to edit the selected program type in a separate dialog box. Here you can define additional verbs to the default '**open**' verb, to extend the context menu of the file type.

### OK

Saves all changes in the files **reg.dat** and **win.ini**, or in **wincmd.ini** for the viewer associations.

### Cancel

Ignores all changes and returns to Windows Commander.

### Help

Starts Windows Help with this page.



## Dialog box: Change attributes

Use this dialog box to change the attributes of the selected files, as well as the file's date and time.

**Warning:** Hidden and System files are shown only if the corresponding option is chosen in **Configuration - Options**.

### Recurse subdirectories

If directories are selected and you selected this option, the attributes of the files in these subdirectories will also be changed. Otherwise, only the attributes of the directories themselves are changed.

### Archive (a)

Here you can change the state of the archive bit. The archive bit is automatically set each time a file is changed.

### Read only (r)

By setting the read only bit, you prevent the accidental erasure of important files. Windows Commander can delete files with this bit, but you are asked before.

### Hidden (h)

Marks a file as hidden. Hidden files are not shown in a **dir** listing. Windows Commander can be configured to show hidden files. (See [Configuration](#))

### System (s)

Marks a file as a system file. The files **IO.SYS** and **MSDOS.SYS** in the root directory of the boot drive are system files. System files cannot be moved by disk optimizers like **defrag**.

### Gray

Leaves the attribute unchanged.

### Checked

Sets the attribute on all selected files.

### Unchecked

Removes the attribute from the selected files.

### Change date/time

Choose this option to change the file's date and time.

### Date

You can enter the desired date here. It must be in the format shown by the letters!

### Time

Here you can enter the desired time. You can leave out the seconds (they will be set to 0)

### Current

Inserts the current date and time.

### OK

Sets/Clears the selected attributes

### Cancel

Returns to Windows Commander without making any change.

### Help

Starts Windows Help with this page.

## Dialog box: Change start menu / directory menu

To move menu items to a different line, put the cursor bar on the desired entry, hold down the SHIFT key and move it using up and down arrow keys. You can also drag items using the mouse.

| Field                     | Meaning                                                                                                                                                                                                                                                                                                                                                                                                                                                                                                                                              |
|---------------------------|------------------------------------------------------------------------------------------------------------------------------------------------------------------------------------------------------------------------------------------------------------------------------------------------------------------------------------------------------------------------------------------------------------------------------------------------------------------------------------------------------------------------------------------------------|
| <b>Start menu:</b>        | Shows the existing entries of the start menu. If you select an entry, the command line and parameters belonging to it are shown.                                                                                                                                                                                                                                                                                                                                                                                                                     |
| <b><u>A</u>dd item...</b> | Creates a new entry in the start menu. Asks for a menu title first. A <b>&amp;</b> sign causes the letter behind it to be underlined. Enter a single dash '-' to create a separator line.                                                                                                                                                                                                                                                                                                                                                            |
| <b>Add submenu...</b>     | Creates a new submenu. Asks for a menu title first. Submenus are shown with a dash in front of the name. The end of the submenu is shown with two dashes.                                                                                                                                                                                                                                                                                                                                                                                            |
| <b><u>D</u>elete Item</b> | Deletes the selected menu entry. Choose CANCEL to cancel all changes.                                                                                                                                                                                                                                                                                                                                                                                                                                                                                |
| <b>Change Title...</b>    | Changes the title of the menu entry.                                                                                                                                                                                                                                                                                                                                                                                                                                                                                                                 |
| <b><u>C</u>ommand:</b>    | <p>In this box you may specify the program to be run, including its search path. You can also specify fixed parameters here. <b>Important:</b> You must give the extensions <b>.com</b> and <b>.bat</b>, because by default Windows only finds <b>.exe</b>!</p> <p>You can also choose one of Windows Commander's internal commands from the dropdown combobox. See '<u>change button bar</u>' for all possible commands (except for changing the subbar).</p>                                                                                       |
| <b>&gt;&gt;</b>           | Opens a dialog box to browse for the desired file name.                                                                                                                                                                                                                                                                                                                                                                                                                                                                                              |
| <b><u>S</u>tart path:</b> | <p>Determines the path to be set before the program is started. If no path is given, then the path of the source window is set.</p> <p><b>Important:</b> If the command (given in the command box) is <b>cd drive:\directory</b>, then the path given in this edit box is set in the <b>other window</b>! This allows to set both paths (source and target) at the same time.</p>                                                                                                                                                                    |
| <b>Shortcut key:</b>      | Here you can choose a shortcut key for the command.                                                                                                                                                                                                                                                                                                                                                                                                                                                                                                  |
| <b><u>R</u>un iconic:</b> | Program will be started as an icon                                                                                                                                                                                                                                                                                                                                                                                                                                                                                                                   |
| <b>OK</b>                 | Saves the changes made to the file <b>wincmd.ini</b> in the Windows directory.                                                                                                                                                                                                                                                                                                                                                                                                                                                                       |
| <b>Cancel</b>             | Closes the dialog box without saving.                                                                                                                                                                                                                                                                                                                                                                                                                                                                                                                |
| <b><u>H</u>elp</b>        | Opens Windows Help with this page.                                                                                                                                                                                                                                                                                                                                                                                                                                                                                                                   |
| <b><u>P</u>arameters:</b> | <p>Here you can specify command line parameters.</p> <p>Special parameters:</p> <p><b>?</b> as the <u>first</u> parameter causes a <b>Dialog box</b> to be displayed before starting the program, containing the following parameters. You can change the parameters before starting the program. You can even prevent the program's execution.</p> <p><b>%P</b> causes the source path to be inserted into the command line, including a backslash (\) at the end.</p> <p><b>%N</b> places the filename under the cursor into the command line.</p> |

**%T** inserts the current target path. Especially useful for packers.

**%M** places the current filename in the target directory into the command line.

**%O** places the current filename **without extension** into the command line.

**%E** places the current **extension** (without leading period) into the command line.

**Note:** %N and %M insert the long name, while %n and %m insert the DOS alias name (8.3). %P and %T insert the long path name, and %p and %t the short path name. (Same for %o and %e)

**%%** inserts the percent-sign.

**%L, %l, %F, %f, %D, %d** create a list file in the TEMP directory with the names of the selected files and directories, and appends the name of the list file to the command line. The list is deleted automatically when the called program quits. 6 types of list files can be created:

**%L** Long file names including the complete path, e.g. c:\Program Files\Long name.exe

**%l** (lowercase L) Short file names including the complete path, e.g. C:\PROGRA~1\LONGNA~1.EXE

**%F** Long file names without path, e.g. Long name.exe

**%f** Short file names without path, e.g. LONGNA~1.EXE

**%D** Short file names including the complete path, but using the DOS character set for accents.

**%d** Short file names without path, but using the DOS character set for accents.

## Dialog box: Compare by content (32 bit version only)

With this dialog box you can compare two text or binary files with each other. To do this, please proceed as follows:

1. Select the two files you want to compare in Wincmd
2. Select Files - Compare by content
3. With "Next difference", you can jump to the next difference found between the two files

When you open the dialog box, Windows Commander will execute step 3 automatically with the first two files selected in the active file panel. You can also always choose two other files for a new comparison and press the compare button.

**Compare** Starts the comparison between the two chosen files. If the two files are identical, this will be shown with a dialog box only. Otherwise the differences will be shown in the two text windows. Binary files will be shown in hexadecimal mode, and text files in text mode. Files up to 2 MB will be loaded completely into memory, so the originals will remain editable. Larger files will only be mapped to memory, i.e. they remain locked during the comparison.

**Next difference** Jumps to the next difference found. A continuous block of different lines will be regarded as ONE difference.

**Previous difference** Jumps to the previous difference (backwards). This function is the reverse of the previous function.

**Font** Chooses the font for the two list windows.



Start search for text in BOTH files simultaneously



Continue search



Show the two windows above each other

**Case sensitive** If checked, two texts which only differ in case (uppercase/lowercase) will be considered as different. This is useful when comparing C source code.

If unchecked, texts which only differ in case are considered equal. This should be used e.g. for Pascal and Basic source code.

**This function has no effect on the comparison of binary files.**

**Binary** Compares in binary mode, i.e. fixed line width, hexadecimal display.

The dialog can be closed with **ESC**, **ALT+F4** or the close button in the title bar. As with lister, multiple compare dialogs can stay open, and Windows Commander can still be used!

**Important note:** In text compare mode, multiple consecutive white space characters or tabulators are treated as if they were one white space, e.g. "a      b" is the same as "a b".

The following shortcuts work in this window:

|                     |                    |
|---------------------|--------------------|
| Insert              | select line        |
| Ctrl+C, Ctrl+Insert | Copy selected text |
| Shift+F10, Menu key | Show context menu  |
| ESC                 | Close dialog       |
| F7                  | Search             |
| F3                  | Continue search    |



## Dialog box: Configuration - Change button bar

**Hint:** By dragging a file on the button bar **with pressed SHIFT key** you can easily add buttons to the button bar. By pressing the **right** mouse button on the button bar, you can open a local menu which allows to change or delete the button under the mouse cursor. The **Change button** dialog box has exactly the same structure as the lower part of the **Change button bar** dialog box.

| Field                   | Description                                                                                                                                                                                                                                                                                                                                                                                                                                                                                  |
|-------------------------|----------------------------------------------------------------------------------------------------------------------------------------------------------------------------------------------------------------------------------------------------------------------------------------------------------------------------------------------------------------------------------------------------------------------------------------------------------------------------------------------|
| <b>Button bar:</b>      | Behind this identifier the file name of the actual button bar is shown. Behind the file name, you can choose another button bar using the >> button. You cannot change the bar name if you are in a <b>subbar</b> . You can only change the name of the default bar (loaded at startup).<br>Below this identifier you can see the actual button bar in a raw form (only the icons).<br><b>Hint:</b> You can use <b>SHIFT+arrow keys</b> to move buttons or drag them around with your mouse! |
| <b><u>S</u>ize:</b>     | Here you can choose a size for the buttons in the button bar. A size of 32 corresponds to the normal icon size.                                                                                                                                                                                                                                                                                                                                                                              |
| <b>Flat icons</b>       | If checked the icons are shown without 3d effect                                                                                                                                                                                                                                                                                                                                                                                                                                             |
| <b>Small icons</b>      | If checked, the icons are shown in 16x16 size, otherwise they are resized to the given size.                                                                                                                                                                                                                                                                                                                                                                                                 |
| <b><u>A</u>ppend...</b> | Adds a new entry in the button bar directly BEHIND the current position.                                                                                                                                                                                                                                                                                                                                                                                                                     |
| <b><u>D</u>elete</b>    | Deletes the currently selected icon.                                                                                                                                                                                                                                                                                                                                                                                                                                                         |

---

|                 |                                                                                                                                                                                                                                                                                                                                                                                                                                                                                                                                                                                                                                                                                                                                                                                                                                                                                                                                                                                                                                                                                                                                                                                                                                                                                                                                                                                                                                                                                                                                                                                                                                                                                                                                                                                                                   |
|-----------------|-------------------------------------------------------------------------------------------------------------------------------------------------------------------------------------------------------------------------------------------------------------------------------------------------------------------------------------------------------------------------------------------------------------------------------------------------------------------------------------------------------------------------------------------------------------------------------------------------------------------------------------------------------------------------------------------------------------------------------------------------------------------------------------------------------------------------------------------------------------------------------------------------------------------------------------------------------------------------------------------------------------------------------------------------------------------------------------------------------------------------------------------------------------------------------------------------------------------------------------------------------------------------------------------------------------------------------------------------------------------------------------------------------------------------------------------------------------------------------------------------------------------------------------------------------------------------------------------------------------------------------------------------------------------------------------------------------------------------------------------------------------------------------------------------------------------|
| <b>Command:</b> | <p>There are many possible commands which can be placed in this field:</p> <ol style="list-style-type: none"><li>1. You may specify the program to be run, including its search path. You can also specify fixed parameters here. <b>Important:</b> You must give the extensions <b>.com</b> and <b>.bat</b>, because by default Windows only finds <b>.exe</b>! With &gt;&gt; you can search for the desired program.</li><li>2. You can also place one of Wincmd's internal menu commands here. Just click on the button with the down arrow and choose a command.<br/>In the 32-bit version, you can open a virtual folder with one of the following commands:<br/>cm_OpenDesktop, cm_OpenDrives, cm_OpenControls, cm_OpenFonts,<br/>cm_OpenNetwork, cm_OpenPrinters, cm_OpenRecycled</li><li>3. You can make a button to change directories, by specifying <b>cd directory name</b> as the command. You can even choose which files to show, e.g. using the command <b>cd directory\*.txt</b></li><li>4. You can also open an ftp connection, using either <b>cd ftp://ftp.servername.com</b> or: <b>ftpopen session_name</b>, where <i>session_name</i> is the name configured in the <a href="#">FTP connect dialog box</a>.</li><li>5. With the command <b>zipfromlist</b>, you can create a zip file from a list of files. The command field must contain the zip file name, and the parameters field the name of the list file. The list file must contain a list of files to be packed, one file per line.</li><li>6. As a further possibility, you can insert a button to <b>switch to another button bar</b>. To do this, click on the button <b>Add subbar &gt;&gt;</b>. In the appearing dialog box you can choose an existing bar as a subbar or enter a name for a new bar. After this,</li></ol> |
|-----------------|-------------------------------------------------------------------------------------------------------------------------------------------------------------------------------------------------------------------------------------------------------------------------------------------------------------------------------------------------------------------------------------------------------------------------------------------------------------------------------------------------------------------------------------------------------------------------------------------------------------------------------------------------------------------------------------------------------------------------------------------------------------------------------------------------------------------------------------------------------------------------------------------------------------------------------------------------------------------------------------------------------------------------------------------------------------------------------------------------------------------------------------------------------------------------------------------------------------------------------------------------------------------------------------------------------------------------------------------------------------------------------------------------------------------------------------------------------------------------------------------------------------------------------------------------------------------------------------------------------------------------------------------------------------------------------------------------------------------------------------------------------------------------------------------------------------------|

another bar appears, which allows to change the subbar. You can make circular references (bar 1 calls bar 2 calls bar 3), but avoid to edit a bar for which you have already a window opened!

**Note:** If you want have another bar at this position, you must delete the file name of the old bar before pressing the **Add subbar >>** button.

**Start path:** Determines the path to be set before the program is started. If no path is given, then the path of the source window is set.  
**Important:** If the command (given in the command box) is **cd drive:\directory**, then the path given in this edit box is set in the **other window**! This allows to set both paths (source and target) at the same time.

**Parameters:** Here you can specify command line parameters. Fixed parameters **must** be specified directly after the file name, because otherwise, in a Drag&Drop, only the file name would be given to the program.  
Special parameters:  
**?** as the first parameter causes a **Dialog box** to be displayed before starting the program, containing the following parameters. You can change the parameters before starting the program. You can even prevent the program's execution.  
**%P** causes the source path to be inserted into the command line, including a backslash (\) at the end.  
**%N** places the filename under the cursor into the command line.  
**%T** inserts the current target path. Especially useful for packers.  
**%M** places the current filename in the target directory into the command line.  
**%O** places the current filename **without extension** into the command line.  
**%E** places the current **extension** (without leading period) into the command line.  
**Note:** %N and %M insert the long name, while %n and %m insert the DOS alias name (8.3). %P and %T insert the long path name, and %p and %t the short path name. (Same for %o and %e)  
**%%** inserts the percent-sign.  
**%L, %I, %F, %f, %D, %d** create a list file in the TEMP directory with the names of the selected files and directories, and appends the name of the list file to the command line. The list is deleted automatically when the called program quits. 6 types of list files can be created:  
**%L** Long file names including the complete path, e.g. c:\Program Files\Long name.exe  
**%I** (lowercase L) Short file names including the complete path, e.g. C:\PROGRA~1\LONGNA~1.EXE  
**%F** Long file names without path, e.g. Long name.exe  
**%f** Short file names without path, e.g. LONGNA~1.EXE  
**%D** Short file names including the complete path, but using the DOS character set for accents.  
**%d** Short file names without path, but using the DOS character set for accents.

**run minimized:** Program will be started as an icon

**maximized:** Program will be started full screen

**Icon file:** File which contains the icon for the button bar. For Windows programs, you can specify the name of the exe file itself. (e.g. notepad.exe). For internal commands, there are some icons available in **wcmicons.dll**. (By the way: Because of an internal Windows bug, you loose some bytes at every change of icon file. But after leaving Windows Commander, these bytes are released. The same problem appears e.g. in program manager!)

|                        |                                                                                                                                                                                                      |
|------------------------|------------------------------------------------------------------------------------------------------------------------------------------------------------------------------------------------------|
| <b><u>I</u>con:</b>    | In this list, all icons contained in the specified <b>icon file</b> are shown. The number of the selected icon is shown in front of the list. Just click on an icon to select it for the button bar. |
| <b><u>T</u>ooltip:</b> | Content of the small window which is shown when the mouse cursor is pointed on a button for more than one second.                                                                                    |
| <b>OK</b>              | Saves the changes made to the specified icon file.                                                                                                                                                   |
| <b>Cancel</b>          | Closes the dialog box without saving.                                                                                                                                                                |
| <b><u>H</u>elp</b>     | Opens Windows Help with this page.                                                                                                                                                                   |



|        |           |         |            |           |      |
|--------|-----------|---------|------------|-----------|------|
| Layout | Operation | Display | Language   | Edit/View | Font |
| Color  | Misc.     | Packer  | Zip-Packer | Tabstops  |      |

## Configuration - Color

With this page, you can control text color, background color, marked and cursor color of the file windows. You can also choose if you want to display the cursor as a small rectangle or as a filled box. However, you cannot change the color of buttons and lines (only global with control panel), because they use the standard given by Windows.

| Field                             | Description                                                                                                                                                                     |
|-----------------------------------|---------------------------------------------------------------------------------------------------------------------------------------------------------------------------------|
| <b>Font color:</b>                | Use this option to select the text color for the main window.                                                                                                                   |
| <b>Background:</b>                | Select the background color of your choice. If you selected <b>3d-main window</b> , only the file windows are drawn in that color.                                              |
| <b>Mark color:</b>                | You can select the color for marked files here. Avoid selecting the same color as for text.                                                                                     |
| <b>Cursor color:</b>              | Use this to chose a color for the selection frame around the current file. The default is a dashed inverted frame (Windows default).                                            |
| <b>Cursor font:</b>               | Allows to change the color of the text inside the cursor bar. This option is only available if the inverted cursor is used.                                                     |
| <b>Use inverted cursor:</b>       | If this option is checked the cursor is shown as a solid bar with the color selected under "cursor color". Otherwise the cursor is shown as a rectangle around the active file. |
| <b>Use inverted selection</b>     | The selected files are shown as a solid bar with the color selected under "mark color". Cannot be selected at the same time as the previous option.                             |
| <b>Define colors by file type</b> | Opens a <u>dialog box</u> which allows to define different colors for different file types, e.g. one color for ZIP archives and another color for system files.                 |
| <b>Example</b>                    | This shows a sample text with text color and the background you selected.                                                                                                       |

|        |           |         |            |           |      |
|--------|-----------|---------|------------|-----------|------|
| Color  | Misc.     | Packer  | Zip-Packer | Tabstops  |      |
| Layout | Operation | Display | Language   | Edit/View | Font |

## Configuration - **Display**

### Field Description

#### Main program

##### **Allow only 1 copy of Windows Commander at a time**

With this option Windows Commander can only be started once. If you try to start a second copy of Windows Commander (e.g. by Program Manager/Start menu), the first copy is activated instead.

##### **Move icon to system tray when minimized (32 bit version)**

When Windows Commander is minimized, the icon is removed from the normal task bar. Instead, an icon is inserted in the small system area in the task bar, near the clock. A click on this icon brings Windows Commander back into the foreground.

**Important:** You can switch to Windows Commander with ALT+TAB even if it's shown in the system tray (which is normally NOT possible). However, under WinNT you need to press ENTER after releasing the ALT key in order to restore Windows Commander.

#### File display

##### **Show hidden/system files (for experts only)**

You should activate this option only if you always know what you're doing!!! I have it **disabled** for myself and only activate it if I have to deal with a hidden or system-file. If you accidentally destroy IO.SYS and MSDOS.SYS, you will have to boot from a DOS disk and reinstall them with SYS C:!

##### **Show old 8.3 filenames lowercase (like Explorer)**

If this option is checked, all short DOS filenames are converted from uppercase (as stored on disk) to all lowercase, except for the first letter. This looks much better, but might cause problems when accessing UNIX network drives. If no network is used this option should be checked.

##### **Always load complete directory tree**

If this option **isn't checked**, Windows Commander will initially show only the directories in the root of the tree. If it's checked, the whole tree is loaded and displayed at once (as in previous versions of Windows Commander).

##### **Tree: press ENTER to open dir in other window**

If unchecked, a dir under the cursor (in tree view) is automatically opened in the other window.

#### Show symbols to the left of the filename

##### **All associated+EXE/LNK (slow, 32 bit only)**

This option extracts an icon for each EXE and LNK file. If this is too slow on your machine, try the next option, where only icons for associated files are shown.

##### **All**

For all files which are associated with a program, the icon of that program is shown to the left of the file. Archives have a parcel as a symbol. Directories appear as a folder. Programs look like a window. Non-associated files have a white sheet, hidden and system files have in addition an exclamation-mark as their symbol.

**Only standard symbols** All files have a white symbol, associations are not shown. This option is

especially useful for slow computers (and hard disks).  
**No symbols** No symbols are shown (for icon-haters and NC-purists)  
**EXE/LNK not on floppy** If this option is checked, icons from EXE and LNK files will not be extracted from files on a floppy disk (drive a: or b:). The reason: The extraction slows down floppy disk access quite a lot.

#### **Sorting directories**

**Always by name** The directories are always sorted by their name in ascending order.

**Like files (also by time)** The directories are sorted in the same way as the files, i.e. also chronologically and in reverse order.

#### **Help texts**

##### **Show help texts for buttons (tooltips)**

If you place the mouse above a button in the button bar for about half a second, a small window is shown with a help text (tooltip). You can change the delay in wincmd.ini, item ToolTipDelay.

##### **Show volume labels/network paths for drives**

After opening the drive combobox the volume labels/network paths of the drives are shown when this option is selected.

##### **Show filename in file list as tooltip if truncated (32 bit version)**

If a filename in the file list doesn't fit into the available space, Windows Commander will show the full name in a hint window (tooltip) if you point to the name with the mouse for about 1 second. When clicking or double clicking the name, the tooltip is removed.

|        |           |         |            |           |      |
|--------|-----------|---------|------------|-----------|------|
| Color  | Misc.     | Packer  | Zip-Packer | Tabstops  |      |
| Layout | Operation | Display | Language   | Edit/View | Font |

## Configuration - **Edit/View**

| Field                                         | Description                                                                                                                                                                                      |
|-----------------------------------------------|--------------------------------------------------------------------------------------------------------------------------------------------------------------------------------------------------|
| <b>Viewer for F3</b>                          | Allows selection of the file viewer for the function key <b>F3</b> and button <b>3</b> below the command line:                                                                                   |
| <b>Internal viewer with file under cursor</b> | <b>F3</b> will start the lister with the file under the cursor, not the selected files.                                                                                                          |
| <b>Internal viewer with selected files</b>    | <b>F3</b> will start the lister with the files selected in the source directory. With <b>n</b> and <b>p</b> you can browse through these files.                                                  |
| <b>Hint:</b>                                  | Pressing the SHIFT-key while pressing F3 will select the other method of the two methods described above!                                                                                        |
| <b>External Viewer</b>                        | You can choose any other viewer(s) if you do not want to use the built in viewer.                                                                                                                |
| <b><u>A</u>ssociations</b>                    | Here you can choose a different viewer for every file extension. The selection works the same as in the dialog box <u>associate</u> . However, the associations are saved in <b>Wincmd.ini</b> . |
| <b><u>D</u>efault</b>                         | Here you can choose the file viewer which will be called if there is <b>no</b> association for the specific file. If you do <b>not</b> specify a viewer, the internal viewer will be used.       |
| <b>Configure internal Viewer</b>              | Opens the <u>dialog box</u> to configure the internal file viewer (Lister).                                                                                                                      |
| <b>Editor for F4</b>                          | ENTER the name of an editor to use with <b>F4</b> . Default is <b>notepad.exe</b> .                                                                                                              |
| <b>&gt;&gt;</b>                               | Opens a dialog to browse for the desired file.                                                                                                                                                   |

|        |           |         |            |           |      |
|--------|-----------|---------|------------|-----------|------|
| Color  | Misc.     | Packer  | Zip-Packer | Tabstops  |      |
| Layout | Operation | Display | Language   | Edit/View | Font |

## Configuration - **Font**

With this page you select the font and icon size for Windows Commander. The selected font can be either normal or bold (default). The selected font and its size is saved for each screen resolution separately, which is very practical when working with different resolutions. When changing the font, Windows Commander is automatically resized, but can only reach the size of the screen (as a maximum). You can change the tabstops in the file Windows to fit the files better into the selected size.

| Field                   | Description                                                                                                                                                                                                                                                                                                        |
|-------------------------|--------------------------------------------------------------------------------------------------------------------------------------------------------------------------------------------------------------------------------------------------------------------------------------------------------------------|
| <b>File list font</b>   | Choose a font for the file lists in Windows Commander. Some fonts will not be displayed correctly, like <b>script</b> . The font can be bold or normal, italic is NOT supported.                                                                                                                                   |
| <b>Main window font</b> | This sets Windows Commander's main window font (file listbox not included).                                                                                                                                                                                                                                        |
| <b>Dialog box font</b>  | Sets the font for the dialog boxes. <b>Warning:</b> The size of the dialog boxes is NOT adjusted to the font size! You should only choose an 8-10 point font. This option is implemented for languages where the default font (MS Sans Serif, 8) doesn't contain the correct code page, e.g. Japanese.             |
| <b>Change font</b>      | Opens a standard Windows dialog box to choose a font.                                                                                                                                                                                                                                                              |
| <b>Symbol size</b>      | Choose a size for the symbols to the left of the file name. If symbols are not shown, this size determines the height of one file entry. In the 32-bit version only 16x16 and 32x32 is offered, but other sizes can be typed by hand. However it's not recommended because the new folder icons do not scale well. |

|        |           |         |            |           |      |
|--------|-----------|---------|------------|-----------|------|
| Color  | Misc.     | Packer  | Zip-Packer | Tabstops  |      |
| Layout | Operation | Display | Language   | Edit/View | Font |

## Configuration - **Language**

Use this option to choose another language for the buttons, dialogs and (error) messages. The language information for English is stored in the file wincmd32.exe/wincmd16.exe itself, for all other languages in external .LNG and .MNU files. The name of these language files starts with WCMD\_ (e.g. WCMD\_FRA.LNG and WCMD\_FRA.MNU for the French language). Unused language files may be deleted to save space.

| Field                      | Description                                                                                                                                                                                                                                                 |
|----------------------------|-------------------------------------------------------------------------------------------------------------------------------------------------------------------------------------------------------------------------------------------------------------|
| <b>Change the language</b> | You can choose a language from the list. The corresponding menu file is selected automatically. More languages (not included in the normal distribution package) are available on the Addons page on <a href="http://www.ghisler.com">www.ghisler.com</a> . |
| <b>Main menu file</b>      | This file contains the current main menu for Windows Commander. If no file is specified, Windows Commander uses its internal default menu. See below for a description of the menu file.                                                                    |
| <b>&gt;&gt;</b>            | Opens a dialog box to browse for another menu file.                                                                                                                                                                                                         |
| <b>Edit</b>                | Loads the specified menu file into notepad for editing. Please read the <u><a href="#">description of the menu file layout</a></u> if you want to write your own menu.                                                                                      |

|        |           |         |            |           |
|--------|-----------|---------|------------|-----------|
| Color  | Misc.     | Packer  | Zip-Packer | Tabstops  |
| Layout | Operation | Display | Language   | Edit/View |
|        |           |         |            | Font      |

## Configuration: **Layout**

This page allows to turn on and off selected parts of the main Windows Commander window.

| Field                                                               | Description                                                                                                                                                                                      |
|---------------------------------------------------------------------|--------------------------------------------------------------------------------------------------------------------------------------------------------------------------------------------------|
| <b>Screen layout</b>                                                |                                                                                                                                                                                                  |
| <b>Show button bar</b>                                              | Shows the button bar, which can be configured in Configuration - <u>Change button bar</u>                                                                                                        |
| <b>Show drive buttons</b>                                           | Shows a bar with buttons for all drives                                                                                                                                                          |
| <b>Show two drive button bars (fixed width, above file windows)</b> | For each file list, a separate drive button bar is shown. Both have the same width and aren't adapted to the file list width.                                                                    |
| <b>Flat icons</b>                                                   | Use flat style for drive button bar.                                                                                                                                                             |
| <b>Show drive combobox</b>                                          | Shows a dropdown box for drive selection                                                                                                                                                         |
| <b>Show current directory</b>                                       | Window header containing the current path. This header also indicates the active window                                                                                                          |
| <b>Show tabstop header</b>                                          | The tabstop header allows to move the tabstops in full view, and resort the file list                                                                                                            |
| <b>Show status bar</b>                                              | Shows the total number of files, and the number of selected files, and calculates the space they occupy.                                                                                         |
| <b>Show command line</b>                                            | Shows a command line to start DOS and Windows programs. If the command line is hidden it will be shown as soon as you type a letter on the keyboard.                                             |
| <b>Show function key buttons</b>                                    | The function key buttons allow to view, edit, copy, rename, move and delete files, create a directory and exit the program.                                                                      |
| <b>Flat user interface</b>                                          | Show all user interface elements (except for the button bar and drive bar, configured separately) in flat style. If unchecked, Windows Commander is displayed as in previous versions (3d look). |

|        |           |         |            |           |      |
|--------|-----------|---------|------------|-----------|------|
| Layout | Operation | Display | Language   | Edit/View | Font |
| Color  | Misc.     | Packer  | Zip-Packer | Tabstops  |      |

## Configuration - **Misc.**

| Field | Description |
|-------|-------------|
|-------|-------------|

### Get Confirmation before

Use these options to select the file actions for which Windows Commander will show confirmation dialogs. More confirmations mean more security, but also slower working speed. You must decide how much security you need. Unless specified, maximum security is selected.

### Deleting non-empty directories

If you selected this option you will be asked if you really want to delete the directory with all files in it, for each non-empty directory.

**Overwriting files:** If this option is chosen, you will be asked if you want to overwrite existing files while copying/renaming files.

### Overwriting/deleting read-only files:

When you try to rename or overwrite files marked as read-only, you will be asked a second time if you really want to delete / overwrite the file. This is an additional security feature to preserve your valuable data. Normally, this option should not be disabled.

### Overwriting/deleting hidden/system files:

When you try to rename or overwrite files marked as hidden or system, you will be asked a second time if you really want to delete / overwrite the file. This prevents you from accidentally deleting important DOS files which the system needs to start, like **io.sys** and **msdos.sys**.

### Drag&Drop (copying files with the mouse)

If this option is disabled, the files will be copied immediately without a dialog box asking for the target directory when copying / moving files with the mouse.

---

|     |                                      |
|-----|--------------------------------------|
| FTP | Settings for the built-in FTP client |
|-----|--------------------------------------|

### Number of times to retry if FTP server busy

Lets Windows Commander retry to connect to an ftp server if the server is busy. Useful for overcrowded ftp servers (anonymous and now also with user name/password). Set to 0 if you do not want this function.

### Delay between retries (seconds)

Windows Commander will wait the given amount of time before starting a connection retry.

### Default transfer mode

Determines the upload and download mode for files. On Unix, text (txt, html etc.) files are stored differently than on DOS and Windows. Therefore they need to be copied in a different mode. The "automatic" mode uses the extension to determine which files are considered as text and which as binary.

---

### Redefine hotkeys (keyboard remapping)

Assign an internal function to unused or already used shortcut keys.



|                  |                                                                                                                                                                                                                                                                                               |
|------------------|-----------------------------------------------------------------------------------------------------------------------------------------------------------------------------------------------------------------------------------------------------------------------------------------------|
| <b>Hotkey:</b>   | Define a hotkey here.                                                                                                                                                                                                                                                                         |
| <b>Command:</b>  | Assign an internal command to the hotkey. To undefine a hotkey, choose 'Default command (no remapping)'. <b>Warning:</b> It will not be shown whether a hotkey is used internally by Windows Commander or not. Reason: Windows Commander uses a more efficient system internally for hotkeys. |
| <b>checkmark</b> | Click to define the hotkey                                                                                                                                                                                                                                                                    |

---

|                                      |                                                                                                                                                                                                                                                                                                     |
|--------------------------------------|-----------------------------------------------------------------------------------------------------------------------------------------------------------------------------------------------------------------------------------------------------------------------------------------------------|
| <b>Custom sounds</b>                 | Allows the playing of WAV files at the end of certain operations, e.g. packing, copying etc.                                                                                                                                                                                                        |
| <b>Configure</b>                     | Opens the part of the control panel which allows to define custom sounds. There is a separate section for Windows Commander, usually at the end of the list.                                                                                                                                        |
| <b>Only play for long operations</b> | If you choose this option, Windows Commander will play the selected sounds only if the corresponding operation has taken a certain minimum amount of time. This way you will not be disturbed by a sound for every small copied file, but only when an operation took longer, e.g. a long download. |
| <b>&gt; xx s</b>                     | Here you can enter the desired minimum operation time, in seconds.                                                                                                                                                                                                                                  |

|        |           |         |            |           |      |
|--------|-----------|---------|------------|-----------|------|
| Color  | Misc.     | Packer  | Zip-Packer | Tabstops  |      |
| Layout | Operation | Display | Language   | Edit/View | Font |

## Configuration - **Operation**

### Field Description

**Mouse selection mode:** Choose between right and left mouse button to select files:

**Use right mouse button** To select files, just hold down the right mouse button and drag your mouse cursor over the files you want to select.

**Left mouse button** The mouse works as in file manager. Look in your Windows manual for an explanation of how it works.

### Selection (with Gray +)

**Select files only** When pressing **Gray +**, **CTRL+Gray +**, or **Gray \***, only files and no directories are selected.

**Also select directories** Directories can also be selected with the **Gray** keys (numeric keypad)

### NTFS daylight saving correction

#### Ignore 1 hour time delay

This option lets Windows Commander ignore this 1 hour difference in the time stamp in 'Synchronize dirs' and other compare functions.

**Reason:** When using Windows NT, 2000 or XP, it's possible to use two file systems, FAT32 or NTFS. While FAT32 stores the **local** time of files, NTFS stores the **GMT** (English standard time) of the files. When going from Summer (daylight saving) time to Winter (normal) time, the local timestamps on FAT32 will remain the same, while files on NTFS drives will have the time changed by 1 hour because the time zone difference to GMT changes by one hour. Therefore files on FAT32 and NTFS drives which had identical times before the time change will suddenly be different. Thanks to this function, the files can still be detected as identical.

### Quick search in current directory

**CTRL+ALT+Letters** The quick search window is opened with CTRL+ALT+Letter. Once the window is open, the CTRL and ALT keys can be released. The ALT key together with a letter activates the menu item which is underlined.

**ALT+Letters** With this setting, **ALT+Letter** activates the quick search window. The menu can be activated with **F9**, **F10** or **ALT - release ALT - Letter**.

**Letter only** Like in file manager/Explorer, typing a letter jumps to the next file starting with that letter. To use the command line, you must press the right cursor key, or shift+right key if **brief** file display is on. New in Windows Commander 3.0 you can now type the first few characters of a file, not only the first letter. Windows Commander will 'forget' the typed letters after about 1 second delay.

#### Letters - with search dialog

Like "Letter only", but with the quick search window.

### Save on exit

**Directories** When Windows Commander is closed, the directories shown in the left and right panel will be saved.

#### Panels (brief/full/tree, etc.)

When Windows Commander is closed, the display type for the left and right panel will be saved. This includes Brief / Full / Tree, All files / Programs

/Custom, and the sort order. If this feature is not chosen, the settings which were last saved are taken when Windows Commander starts (or the default settings if nothing was saved before).

**Old command lines** When Windows Commander is closed, the command lines in the command line combobox will be saved in wincmd.ini.

#### **Win95/NT specific**

##### **&Use long filenames (recommended)**

With this checkbox you can select if long filenames are used in Windows 95/98/NT. This option should only be unchecked if there are problems (e.g. with network drives).

##### **&F8/DEL deletes to recycle bin (SHIFT=directly)**

If this option is activated Windows Commander will delete to recycle bin when you press F8/DEL or drop a file on the F8 button. By using shift+F8 you can still delete files directly. Disabling this option will delete directly. **Caution:** Currently there is **no undelete** in Windows 95/98/NT!

#### **Selection with space**

##### **Calculate space occupied by subdirectories when selecting with SPACE and before copying/deleting**

This option causes Windows Commander to sum up the sizes of all files contained in a subdirectory when this directory is selected with SPACEBAR. This size is then shown (in mode **"full"**) instead of <DIR> after the directory name. This option also causes Windows Commander to count the size of all files/directories selected before copying these files. This allows Windows Commander to show a second percentage bar (overall complete).

|        |           |         |            |           |      |
|--------|-----------|---------|------------|-----------|------|
| Layout | Operation | Display | Language   | Edit/View | Font |
| Color  | Misc.     | Packer  | Zip-Packer | Tabstops  |      |

## Configuration - **Packer**

With this page you can prepare Windows Commander for the use with archivers (**ZIP**, **ARJ**, **LHA**, **RAR**, **UC2** and **ACE**). Archivers allow packing of files to a much smaller size. Programs cannot be executed in packed form and must be unpacked first. Windows Commander can do this automatically. The ZIP packer is configured on a [separate page](#).

See also: [Handling of archives \(ZIP, ARJ, LZH, RAR, UC2, ACE\)](#)

| Field | Description |
|-------|-------------|
|-------|-------------|

### Treat archives like directories

If you choose this option, you can double click on archives to show their contents. You can then copy, delete and view files from the archive and add files to it with the normal Windows Commander functions. If you do NOT select it, Windows Commander will launch the program associated with the archive. If no program is associated, the file will be opened by Windows Commander itself.

### ARJ-packer Use internal un-ARJ if possible

ENTER the name and path of your **ARJ**-packer (**ARJ.EXE**)  
Windows Commander contains an internal unarj. To use it, select this check box. The internal unpacker doesn't handle encrypted files.

### LHA-packer Use internal un-LZH if possible

ENTER the name and path of your **LHA**-packer (**lha.exe**). It will create files with the extension **'.lzh'**.  
Use built-in un-LZH.

### RAR-packer Use internal un-RAR if possible

ENTER the name and path of the **RAR**-packer (**rar.exe**). It will create files with the extension **'.rar'**.  
Use UnRAR.DLL which comes with Windows Commander (32 bit version only).

### UC2-packer

ENTER the name and path of your **UC2**-packer (**uc.exe**). It will create files with the extension **'.uc2'**.  
**ACE (>v 1.2b)** ENTER the name and path of the **ACE**-packer (**ace.exe** or **ace32.exe**). It will create files with the extension **'.ace'**. You need ACE version 1.2b or later.

### Use internal un-ACE if possible

Use UnACE.DLL which comes with Windows Commander (32 bit version only).

>> Opens a dialog to browse for the desired file.

### Create TAR archives for Linux (unchecked: for SunOS)

The difference between the two formats only shows for very long file names (>99 characters). These are stored differently on Linux (GNU-TAR) and SunOS.

**Packer plugins** Here you can add further packers/unpackers. Additional packers can be found on

[www.ghisler.com](http://www.ghisler.com), e.g. a packer for the bzip2 format. This packer can only handle single files, but it is very efficient.

|        |           |         |            |           |      |
|--------|-----------|---------|------------|-----------|------|
| Layout | Operation | Display | Language   | Edit/View | Font |
| Color  | Misc.     | Packer  | Zip-Packer | Tabstops  |      |

## Configuration - **Tabstops**

Use this page to set the tabstops for the two file windows.

You can also choose if the file extension should be appended directly to the filename (only separated by a point), or if it should also be aligned. You can also change the tabstops with the tabstop header directly above the file window. You must select 'Configuration' - 'save position' to keep the current position.

|              |                    |
|--------------|--------------------|
| <b>Field</b> | <b>Description</b> |
|--------------|--------------------|

**Show file extensions:  
directly after filename**

The file extension is appended to the filename, only separated by a point (as in Windows file manager)

**aligned (with TAB)**

All file extensions are show left adjusted.

**Tabstops**

You can choose the tabstops for **extension**, **size**, **date/time** and **attributes** here. The position of the file extension can only be changed when **aligned** is selected in the above section. You can use the scroll bars behind the edit fields to adjust the Tabstop positions.

**Adjust tabs to window width**

If checked, Windows Commander will resize the width of the name column if you resize the main window. The name column is resized so the extension, size, date and attribute columns stay right aligned.

**Show century in date**

Show the years as '1996' etc. If this is unchecked, the years are shown as '96' (without the century) instead.

**Use 12 hour AM/PM fomats**

Shows the time in 12 hour format, with a for AM (before noon), and p for PM (afternoon). Otherwise, the 24 hour format is used (as in previous Windows Commander versions).

**Size display**

Determines how the file size is shown in the main file lists. You can choose between

|                     |                                                                                    |
|---------------------|------------------------------------------------------------------------------------|
| bytes               | The size is shown in bytes, as in previous versions of Windows Commander (default) |
| kbytes              | Size is shown in kybes. 1 kbyte = 1024 bytes!                                      |
| dynamic (x k/M/G)   | depeding on the file size, it is displayed in bytes, kbytes, MBytes or even GBytes |
| dynamic (x.x k/M/G) | same as above, but with one digit after the comma to get a more exact size         |

**Default**

Sets the tabstops to the default values as they appear when Windows Commander is started for the first time.

|        |           |         |            |           |      |
|--------|-----------|---------|------------|-----------|------|
| Layout | Operation | Display | Language   | Edit/View | Font |
| Color  | Misc.     | Packer  | Zip-Packer | Tabstops  |      |

## Configuration - **ZIP-Packer**

### Field Description

**ZIP-packer** ENTER the name and path of your **ZIP**-packer (**pkzip.exe**). You can use the >> button instead.

#### Use internal ZIP - packer

Use the ZIP packer built directly into Windows Commander. After packing the ZIP file is automatically checked for errors. This can be aborted without the ZIP being deleted. The check can be disabled entirely by setting VerifyZip=0 in wincmd.ini, section [Packer].

#### Use ZIP-NT 2.0.1 (supports long names!)

The packer specified is Info-Zip for Windows NT 2.0.1 or later (ZIP-NT). Zip 2.0.1 must be patched in order to work with Windows Commander. Otherwise files containing spaces in their names will not be packed! Windows Commander does this patch automatically if it detects an unpatched version of info-zip 2.0.1. Btw, you can find Zip-NT as **ftp://ftp.uu.net/pub/archiving/zip/** on the Internet (use Internet Explorer, Netscape or Windows Commander to retrieve it with this address).

If you have a later version of ZIP-NT, this patch isn't necessary any more. In this case, you can answer 'yes' to the question if you want to use the packer anyway, but you should pack a test-archive with files containing spaces in their filenames.

**ZIP-unpacker** ENTER the name of your **ZIP**-Unpacker (**pkunzip.exe**), including the path.

#### Use internal unzipping

Windows Commander has an internal unzip written by Info-ZIP, which allows unzipping without requiring pkunzip. To use it, select this check box. If this box is selected, the internal unzip is always used, except for encrypted files.

### The following options are only for the internal ZIP packer:

**Compression** Here you can select the compression ratio (strength of the compression). The compression ratio goes from 1 (fastest compression) to 9 (best but slowest compression). 0 (no compression) is also possible. Because 9 is very slow and only a few permille better than normal compression (6), the latter is the default.

#### Directory for temporary files

Determines the directory where the internal ZIP packer puts its temporary files (only necessary when packing to removable disks):

**default** Windows Commander uses the environment variable **temp**, which is defined in autoexec.bat. If there is no temp in your autoexec.bat you should define it! Add the line **set temp=c:\temp** to autoexec.bat and create the directory **c:\temp**!

**other**

Here you can enter a different directory which will be used by Windows Commander instead of the normal **temp** directory. The directory must exist!

**Additional settings**

**Use 8.3 short filenames**

For files with long filenames only the short alias name with 8 characters and 3 extension is written to the ZIP file. This allows to unpack the ZIP file also from plain DOS.

**Set ZIP date to newest file date**

After packing the date of the ZIP file is set to the date of the youngest file in the archive.



## Dialog box: Configure lister

- Display at startup:** Choose here how lister is started when **F3** is pressed in Windows Commander. Lister can start up showing the file as **text**, **binary** (fixed width) or **hex**. When **Autodetect** is selected, lister can distinguish in a limited way between text files and binary files.
- Font at startup:** Choose here if lister should start up with the **ANSI**- (Windows), **ASCII**- (DOS) or **variable** font (Windows, text only). When **Autodetect** is selected, lister tries to distinguish between ANSI and ASCII text.
- Font:** Here you can select a font for the three possible font selections. **Warning:** When selecting a DOS font, also non-DOS fonts are listed because of a bug in the Windows standard dialog. Lister now also works with multiple font families in Windows NT, so you can view Cyrillic (Russian) and Eastern European texts with the correct font.
- Display width:** Choose a line width for the text and binary modes.
- Search result:** Determines how many lines from the upper window border found text will be shown.
- Multimedia display:** Determines whether pictures should be shown as graphics or text when lister starts.  
The option "Multimedia" lets Lister load and play sound and video files by default. If unchecked, you can still switch to "image" mode to open such files.  
With the option "use Irfanview", the viewer Irfanview can be used as a filter to import other files than bmp into Windows Commander. This option needs a lot of memory for big image files.  
You can find **Irfanview** through the "Links" page on our homepage, [www.ghisler.com](http://www.ghisler.com). You need at least version 2.90 of Irfanview!  
As an alternative, you can use XNView 1.14 or later ([www.xnview.com](http://www.xnview.com)). This program also exists in a version for Windows 3.1!  
You can also choose to show HTML files either as interpreted text with links, or as plain HTML source code. You can also disable the option to show curly braces {} around links.

## Dialog box: Connection details

With this dialog box you can set the details of an FTP connection.

**Session:** Here you can give an arbitrary name to the connection, e.g. **Microsoft FTP server**.

**Host name:** This field lets you enter the server name or IP-address of the FTP server, e.g.  
**ftp.microsoft.com**  
A different port number can be specified separated by a colon, e.g.  
**ftp.firma.com:1021**

### Anonymous login

Press this button to configure Windows Commander to make an anonymous connection. This means that **anonymous** is sent to the server as the user name, and your **e-mail address** as the password. Windows Commander will ask for your e-mail address each time you press this button.

**User name:** Here you can enter the user name (**anonymous** if you don't have an account on the server).

**Password:** Here you can enter the password for the site. **Only enter the password here if your PC is completely secure!** It's not a good idea to save the password on computers open to other people! Windows Commander will ask you for the password when connecting (if the password isn't given here).

**Remote dir:** If you specify a directory here, Windows Commander will try to change to this directory on the remote host immediately after connecting. **IMPORTANT:** The parts of the path are usually separated by a forward slash '/'.

**Local dir:** After connecting, Windows Commander will switch to this local directory (if given) in the **other file window**. The parts of the path must be separated by a backslash '\\'.

### Send commands:

After connecting, send the specified commands to the FTP server. Multiple commands can be given separated by a semicolon ";".

**Server type:** Most public servers on the Internet are supported by Windows Commander's 'autodetect' mode. However, many mainframes or Intranet servers use their own proprietary style of file listing, which isn't understood by Windows Commander. This option allows you to use such servers. To configure a proprietary server, choose 'Define new type' and then connect to the server, if possible to a directory with many files and folders in it. You will then be shown a dialog box which allows you to configure the settings for this server. You can also import server types defined by others, by choosing 'Import from file'. Create your own definition file by defining a new connection through 'Define new type', save it, and then copy the section from the file wcx\_ftp.ini to a separate file. The section may look like this:

```
[Unix1]
Template1=ppppppppppp          !S* TTT DD UUUUU n*
```

### Use firewall (proxy server)

If you access the Internet over a company network (or Intranet), you may need to specify a firewall server here. For this purpose, selecting this option will open another dialog box.

**Use passive mode for transfers (like a WWW browser)**

Each file transfer (upload or download) needs an additional connection for the data stream. Normally (in active mode), the **server** establishes this connection. In passive mode, however, the **client** establishes the connection. This may be necessary through some firewalls, which do not allow connections from outside.

**Send command to keep connection alive:**

Allows to send a user-defined command every xx seconds to simulate traffic. This is useful for FTP servers with a very short timeout, e.g. a few minutes. Keepalive is only sent for a maximum of 1 hour, to allow other users to use the connection.

## Define colors by file type

With this dialog box you can define different colors for different file types, e.g. one color for ZIP files, one for folders, etc. You have the same possibilities as for the file selection using the "+" key on the numeric keypad. This dialog box can be reached through Configuration - Options - Colors - Define colors by file type.

| Field             | Description                                                                                                                                                                                                                                                                                                                                                                                                                                                                                    |
|-------------------|------------------------------------------------------------------------------------------------------------------------------------------------------------------------------------------------------------------------------------------------------------------------------------------------------------------------------------------------------------------------------------------------------------------------------------------------------------------------------------------------|
| <b>File types</b> | This list shows the already defined file types in their associated color. The sort order defines the priority of the filters. Example: If you have defined one color for ZIP files, and another for files with 'read only' attribute, then Windows Commander will use the filter which comes first in the list for ZIP files with 'read only' attribute.<br>By double clicking on a file type or pressing the space bar, you can modify an already defined file type and its associated color. |
| <b>Add...</b>     | Creates a new entry in the list. You will first be asked for the file type, and then for the associated color.                                                                                                                                                                                                                                                                                                                                                                                 |
| <b>Edit...</b>    | Edit the selected filter.                                                                                                                                                                                                                                                                                                                                                                                                                                                                      |
| <b>Delete</b>     | Removes an entry from the list.                                                                                                                                                                                                                                                                                                                                                                                                                                                                |
| <b>OK</b>         | Saves the changes and closes the dialog box.                                                                                                                                                                                                                                                                                                                                                                                                                                                   |
| <b>Cancel</b>     | Closes the dialog box without saving the changes.                                                                                                                                                                                                                                                                                                                                                                                                                                              |

## Dialog box: Directory Tree

With this dialog box you can choose the target path where you want to copy, move, pack or unpack the selected files.

### List box with directory tree

Contains the directory tree of the target drive. You can select a target directory with the cursor keys. By pressing ENTER, a double click on the desired directory or by pressing the **OK Button** you can transfer the path to the calling dialog box. Press F2 to re-scan the tree.

### Quick search

If the dialog box with the directory tree is active, you can type the first letters of the desired directory. They are then shown in this field. The cursor is automatically positioned on the next directory starting with these letters. Press **CTRL+ENTER** to move the cursor to the next match.

### Print...

Opens a dialog box to print the directory tree.

### OK

Closes the dialog and copies the selected path to the edit field.

### Cancel

Closes the dialog without changing the original path.

## Dialog box: Edit action

Here you can define or modify an action (verb) of a given file type.

|                                                    |                                                                                                                                                                                                                                                                                                                                                                                                                                               |
|----------------------------------------------------|-----------------------------------------------------------------------------------------------------------------------------------------------------------------------------------------------------------------------------------------------------------------------------------------------------------------------------------------------------------------------------------------------------------------------------------------------|
| <b><u>A</u>ction (verb)</b>                        | Name of the action, e.g. 'open' or 'print'.                                                                                                                                                                                                                                                                                                                                                                                                   |
| <b>Action description</b>                          | Text shown in the context menu (right click menu) for this action. On non-English systems, this contains the translated text of the verb.                                                                                                                                                                                                                                                                                                     |
| <b><u>C</u>ommand</b>                              | Command executed when this action is selected in the context menu. To pass the associated file to the launched program, you need to either use a command line parameter (%1 or "%1"), or use DDE.                                                                                                                                                                                                                                             |
| <b><u>U</u>se DDE</b>                              | Windows should use DDE to pass the file name to the started program. This allows to open multiple files with a single program, e.g. WinWord.                                                                                                                                                                                                                                                                                                  |
| <b>DDE Message</b>                                 | DDE-Command sent to the program to open the file. The command is usually passed in brackets. <b>Example:</b> [FileOpen("%1")]                                                                                                                                                                                                                                                                                                                 |
| <b>DDE Application</b>                             | Name of the application used for the DDE connection, e.g. WinWord.                                                                                                                                                                                                                                                                                                                                                                            |
| <b>DDE Message when application is not running</b> | <p>Some applications use a different message when the program isn't running than if it is when the command is sent.</p> <p><b>Example:</b> If you choose 'Print' for Excel files, the 'not running' command would be [open("%1")][print()][quit()], which causes Excel to close after printing. If Excel is already running, the command is [open("%1")][print()][close()], which closes only the printed document and leaves Excel open.</p> |
| <b>DDE Topic</b>                                   | The DDE topic for the DDE connection. For most applications, this is set to 'System'.                                                                                                                                                                                                                                                                                                                                                         |
| <b>OK</b>                                          | Saves the current settings of this verb to the registry, and closes the dialog.                                                                                                                                                                                                                                                                                                                                                               |
| <b>Cancel</b>                                      | Closes the dialog without saving the changes you made.                                                                                                                                                                                                                                                                                                                                                                                        |
| <b>Help</b>                                        | Starts Help with this page.                                                                                                                                                                                                                                                                                                                                                                                                                   |

## Dialog box: Edit file type

With this dialog box, you can modify an existing file type, e.g. add new actions (verbs), modify or delete existing actions.

|                            |                                                                                                                                                                                                                                                                                                                                                                             |
|----------------------------|-----------------------------------------------------------------------------------------------------------------------------------------------------------------------------------------------------------------------------------------------------------------------------------------------------------------------------------------------------------------------------|
| <b>Change icon</b>         | Define the icon shown in Windows Commander and Explorer to the left of the associated file.                                                                                                                                                                                                                                                                                 |
| <b>Type name</b>           | Name of the file type as defined in the registry. Cannot be changed with this dialog.                                                                                                                                                                                                                                                                                       |
| <b>Description of type</b> | File type description, as shown to the user e.g. in the 'Open with' dialog.                                                                                                                                                                                                                                                                                                 |
| <b>Actions</b>             | Here you can define new file actions, or modify existing actions. The default action is the one started when you press ENTER on an associated file. Usually <b>'open'</b> is the default action.                                                                                                                                                                            |
| <b>Open</b>                | Program used for the <b>'open'</b> action. If 'open' is shown in bold, it is the default action. If DDE isn't checked, you need to put %1 or "%1" behind the program name so the file is passed as a parameter.                                                                                                                                                             |
| <b>DDE</b>                 | If checked, Windows will use the DDE protocol to open the associated file with the application. This has the advantage that multiple documents can be opened with a single program, e.g. Word. The condition is that this program does support DDE. When you check this option, a <u><b>dialog box</b></u> opens which allows to configure the DDE options for this action. |
| <b>&lt;Listbox&gt;</b>     | The listbox shows all other actions (verbs) defined for this file type. You can modify them with the buttons below the list.                                                                                                                                                                                                                                                |
| <b>New...</b>              | Creates a new action for the given file type. The settings can be defined in a <u><b>dialog box</b></u> .                                                                                                                                                                                                                                                                   |
| <b>Edit...</b>             | Allows to modify the settings for the action (verb) in a <u><b>dialog box</b></u> .                                                                                                                                                                                                                                                                                         |
| <b>Remove</b>              | Deletes the selected action.                                                                                                                                                                                                                                                                                                                                                |
| <b>Set as default</b>      | Defines the selected action as the default action, which is executed when you double click on a file with this type (or press ENTER).                                                                                                                                                                                                                                       |
| <b>OK</b>                  | Saves the current settings and closes the dialog. Modified actions are saved already when you close the dialog box for that action.                                                                                                                                                                                                                                         |
| <b>Cancel</b>              | Closes the dialog without saving the changes you made <b>in that dialog</b> .                                                                                                                                                                                                                                                                                               |
| <b>Help</b>                | Starts Help with this page.                                                                                                                                                                                                                                                                                                                                                 |

## Dialog box: Firewall settings

With this dialog box you can configure the firewall (connection between company network and the Internet). These settings are the same for all connections. To use the firewall with a new connection, you must at least configure one connection in the connection details dialog. You will usually get these from the administrator of your company network.

**Connect method** Choose the method supported by your firewall.

**Send command USER user@hostname**

Sends the command USER user@hostname to the firewall/proxy. This method is used by many programs like **Wingate**. The fields 'user name' and 'password' must be left empty.

**Send command SITE (with logon)**

First send the user name and password to the proxy (if given), then the command 'SITE machine name'. The fields 'user name' and 'password' are usually needed for this type of proxy.

**Send command OPEN**

First send the user name and password to the proxy (if given), then the command 'OPEN machine name'. The fields 'user name' and 'password' are sometimes not needed for this type of proxy.

**USER user@firewalluser@hostname / PASS pass@firewallpass**

Use these two commands to logon.

**Transparent** First use the USER and PASS command with the firewall username and password, and then with the target host username and password.

**HTTP Proxy with FTP support**

Use the same method as Netscape and Internet Explorer. This will not work with all proxies, because the returned html page follows no standard. The most important proxies are supported, though.

**SOCKS4** Use a SOCKS4 proxy. This proxy usually requires a user name or user id, but no password. You may need to run an identd server on your machine. A free one can be found on [www.tucows.com](http://www.tucows.com). If you want to enter domain names, your network needs to have DNS, i.e. a name server.

**SOCKS5 (basic authentication)**

Use a SOCKS5 proxy. Usually requires a user name and password. The GSSAPI authentication isn't supported because of the Swiss crypto export laws.

**Firewall logon** Here you must enter the details of your firewall server.

**Host name:** Here you can give the Internet IP address or the server name of the firewall. A different port number can be specified separated by a colon, e.g.  
firewall.mycompany.com:1021

**User name:** This field allows to enter the your user name on the firewall server. Many firewalls don't need a user name and password.

**Password:** Here you can enter your firewall password (if needed). Only enter the password here if your PC is completely secure! Windows Commander will ask you for the password when connecting (if the password isn't given here).



## Dialog box: Pack

With this dialog box, you can make settings for packing files. The files are then packed externally by one of the packers **pkZIP**, **ARJ**, **LHA**, **RAR**, **UC2** or **ACE**. Windows Commander contains an internal ZIP packer. This packer supports most pkzip functions, except the encryption of files (US export restrictions). After packing with the internal ZIP packer the ZIP file is automatically checked for errors. This can be aborted without the ZIP being deleted. The check can be disabled entirely by setting VerifyZip=0 in wincmd.ini, section [Packer].

**Important:** You **must** specify the correct packer (zip, arj, lha, rar, uc2 or ace) in front of the archive file, separated by a colon (:). Otherwise, the selected files will be copied/moved instead!

### Pack n files to the archive

ENTER the name of the archive where you want to place the selected files. If the archive does not exist, it will be created. When the dialog appears, a file name is proposed, which is composed of the target path and the source directory. You can choose any valid DOS filename. If you use ZIP-NT and want to give the archive a long name containing spaces, you **MUST** enclose the name in double quotes, e.g.

**zip:"c:\long name.zip"**

You can even pack to a subdirectory in an archive, but only with the internal ZIP packer and with UC2. To do so, append the subdir to the ZIP filename, separated by a forward slash, e.g.

**zip:c:\test.zip/this/is/a/subdir**

**Hint:** When you press **CTRL** while selecting the File->Pack menu item, the default will be to create the archive in the source directory instead of in the target directory.

### also pack path names (recursed only)

If you marked subdirectories for packing, they will be stored with their path **relative to the source directory**. Example: You selected the directory '**[test]**', which contains the file '**document.txt**'. In the archive, the file will be saved as '**test\document.txt**'. If this option is not checked, all files are packed without their path names.

### Recursively pack subdirectories

If you marked subdirectories for packing and selected this option, the directories you marked are searched for subdirectories and these are also packed. Example: If you selected the directory '**[Windows]**', then the directory '**windows\system**' will also be packed. Otherwise, only the files in the marked subdirectory are packed.

### Multiple disk archives (ZIP and ARJ only)

Select this option to pack one archive over multiple disks. This works only with **pkzip** and **arj**. Pkzip's method allows you to unpack selected files from all disks, while arj's method only allows you to either unpack all files or selected files from one disk at a time. So it's recommended to use **pkzip's** method.

**Move to archive**      If this option is checked, the files are deleted after a **successful** packing operation.

### Create self extracting ZIP archive (for Windows 3.1/95)

Check this option to create an executable file (exe file) which will unpack the contained files when it is started. By default, the files are unpacked to the current directory, but a different directory can be chosen before extraction. The self extractor is a 16 bit program, but supports long filenames on Windows 95/98 and Windows NT. The distribution of self extracting archives does **not** require a distribution licence.

**Create separate archives, one per selected file/dir**

Allows to create one archive per file. This is useful for archive types which support one file per archive, e.g. GZ. If no target dir is given, the packed file will be placed in the same dir as the original file.

**Packer**

Here you select the desired packer (**ZIP, ARJ, LHA, RAR, UC2, ACE**). If the selected packer is not in your path, you must ENTER the full path in **Configuration - Options - Packer...** including the filename. If you have configured the internal ZIP packer you can still use the external packer (pkzip or zip-nt): Instead of **ZIP:** place the string **EXT:** (for **e**xternal) in front of the ZIP filename! You can also use the internal ZIP packer by specifying **INT:**.

**Configure**

Opens the dialog box Configuration - packer.

**OK**

Closes the dialog and starts the chosen packer.

**Cancel**

Closes the dialog without packing the files.

See also:

- Working with archives
- Dialog box: Unpack

## Print dialog

Allows to print the selected file names. The same dialog is used to print a directory tree and the result of a comparison in 'Synchronize dirs'. The dialog contains the following elements:

- Font:** Select the font you want to use to print the file list. The print preview is reformatted every time you choose a different font name, size, or attributes (Bold, Italic etc).  
**Hint:** Some printer fonts do not exist on the display, and are shown by other substituting fonts. This means that the display will look different than the printer output. However, the letter spacing will be the same as on the printer, because each letter is drawn individually on screen.
- Show:** Determines the display mode in the preview window. These settings have no effect on printing itself. The upper combobox allows to choose the page to be shown, and the lower the display size in the preview window.
- <printer name>** If you have multiple printers, you can choose the current printer here. Depending on the printer, the available fonts, the character spacing and page borders may be different. Therefore it's important to choose the correct printer BEFORE printing, not in the dialog appearing after pushing on the print button. Otherwise the print preview and print will not be identical!
- Setup...** Here you can set the page format, resolution and other printing parameters. These settings should also be chosen at the beginning, because they can affect the page layout. If you always use the same settings, you can set them as the default in Control Panel - Printers.
- Margins...** Here you set the page margins as well as the content of the header. If you set the borders to 0, Windows Commander will automatically use the smallest possible borders supported by the current printer. You can set the borders also by dragging the border lines in the print preview window.
- Print...** Opens a dialog box to start the actual printing. It also allows to set the print range:  
All                      Print all pages  
Pages                    Print only certain pages  
Selection                Prints the current page.
- Duplex** A special print mode to print on both sides of the page, to save paper. Windows Commander first prints every second page and then asks to re-insert the just printed pages to print on their back. The paper has to be inserted so the page printed first will again be printed on first, but this time on its back!
- <Preview window>** Shows the print preview and allows to set the margins with the mouse. If you don't want a header, you need to turn it off by setting the header text to an empty string in the dialog box '**Margins**'.

## Dialog box: Print options

With this dialog box, you can define the printer font and the page borders for the print in Lister.

|                |                                                                                                                                                                                                                                                                                                                                             |
|----------------|---------------------------------------------------------------------------------------------------------------------------------------------------------------------------------------------------------------------------------------------------------------------------------------------------------------------------------------------|
| <b>Printer</b> | Allows to set the printer used for the printouts. Determines which fonts are available for printing.                                                                                                                                                                                                                                        |
| <b>Font</b>    | Here you can choose a font to print in text mode. <b>Fixed</b> defines the font for the display modes ANSI and ASCII, and <b>Variable</b> for the display mode 'Variable'. In ASCII mode, all characters are converted from the ASCII to the ANSI character set before printing. The available fonts are determined by the current printer. |
| <b>Margins</b> | Allows to set the margins for the print. If a chosen margin is smaller than the minimum margin supported by the printer, lister will automatically adjust it during print.                                                                                                                                                                  |

## Dialog box: Quick search for file name

By pressing **CTRL+ALT+Letter** there appears a small dialog box below the active file window, allowing quick search for file names. As soon as the dialog box has appeared, you can release CTRL+ALT and enter further letters directly. The cursor jumps to the **next** file name starting with the letters you typed. By pressing cursor down or cursor up, you can jump to the next or previous match. You can close the box by pressing **ESC**. The box is automatically closed when you start another action.

On most European keyboards there is an additional key to the right of the space bar, labeled **AltGr**, which works like the combination of CTRL+ALT.

In Configuration-General settings the key combination can be changed to **ALT+Letter(s)**.

## Find files: Advanced

(click on a page)

### Advanced

These advanced search options are only used in some special cases, for example if the date of a letter is known, but not its file name.

| Field                        | Meaning                                                                                                                                                                                                           |
|------------------------------|-------------------------------------------------------------------------------------------------------------------------------------------------------------------------------------------------------------------|
| <b>Date between:</b>         | These two fields allow to specify the period of time when the file was last modified. Only one or also both fields can be given.                                                                                  |
| <b>Not older than:</b>       | Allows to specify how old the file can be.                                                                                                                                                                        |
| <b>File size:</b>            | Here you can search for files smaller or larger than a specific size                                                                                                                                              |
| <b>Attributes:</b>           | Search for files with special attributes, like hidden, system, or for directories.                                                                                                                                |
| <b>Duplicate file finder</b> | Searches the given directories for files which have the same name, size, and/or same contents. Only files occurring multiple times will be shown, grouped together by same files, and separated by a dashed line. |
| <b>same name</b>             | If checked, files will only be compared if they have the same name. If unchecked, the option 'same size' <b>must</b> be checked. Not checking 'same name' is useful to find e.g. identical backup copies.         |
| <b>same size</b>             | If checked, files with the same size are considered to be identical.                                                                                                                                              |
| <b>same contents</b>         | If files are found with identical size, they will also be checked for same content. Although this takes much longer, it ensures that the files are 100% identical.                                                |

If 'same name' is checked, the files will be sorted by name, otherwise by size, so identical files can be grouped together.

## Find files: General

General | Advanced | Load/Save | (click on a page)

### General

This page allows to search for file names, parts of file names, and text inside files.

| Field                                     | Meaning                                                                                                                                                                                                                                                                                                                                                                                                                                                                                                            |
|-------------------------------------------|--------------------------------------------------------------------------------------------------------------------------------------------------------------------------------------------------------------------------------------------------------------------------------------------------------------------------------------------------------------------------------------------------------------------------------------------------------------------------------------------------------------------|
| Search for:                               | <p>In this field, you can enter the search mask for the files you want to find.</p> <p><u>Examples:</u></p> <p><i>*.ini</i> finds for example <b>win.ini</b></p> <p><i>Smith</i> finds "Letter to Mr. Smith.doc"</p> <p><i>*.bak *.sik *.old</i> finds all backup files with these extensions</p> <p><i>*n.ini</i> now finds names which <b>must</b> contain an 'n' in front of the dot.</p> <p><i>w*.*\*.bak *.old</i> finds files, which start with <i>w</i> and do not end with <i>.bak</i> or <i>.old</i>.</p> |
| Search in:                                | <p>Here you can enter one or more starting directories, separated by ";".</p> <p><b>New:</b> You can now start the search inside an archive.</p>                                                                                                                                                                                                                                                                                                                                                                   |
| Drives                                    | Selects the drive(s) you want to search. You can select multiple drives.                                                                                                                                                                                                                                                                                                                                                                                                                                           |
| Only search in selected directories/files | Only search in directories and files selected in Windows Commander's active file window. This allows to include/exclude specific files and directories from the search.                                                                                                                                                                                                                                                                                                                                            |
| Search archives                           | Enables search in files with extension ZIP, ARJ, LZH, RAR, TAR, GZ, CAB and ACE. Text can even be searched in archives (now also in CAB)! The files are unpacked, searched and deleted on the fly.                                                                                                                                                                                                                                                                                                                 |
| Find text                                 | If this option is checked, you can enter text to be searched. With <b>\t</b> you find tabstops, and with <b>\n</b> line breaks (ENTER) in texts. To find a backslash <b>\</b> , you need to give it twice: <b>\\</b> .                                                                                                                                                                                                                                                                                             |
| Whole words only                          | Limits the search to whole words only.                                                                                                                                                                                                                                                                                                                                                                                                                                                                             |
| Case sensitive                            | Recognizes the case (small or big letters) of the word.<br>Example: <b>Windows</b> finds only "Windows", but not "WINDOWS"                                                                                                                                                                                                                                                                                                                                                                                         |
| ASCII-Charset (DOS)                       | Special characters like the pound sign (£) are translated to their DOS equivalents (they have a different place in the DOS character set than in the Windows character set).                                                                                                                                                                                                                                                                                                                                       |
| Find files NOT containing the text        | Searches for all files which do not contain the given text, but still meet all other search criteria. Application: Multiple files need to be modified, and only the not yet modified should be shown.                                                                                                                                                                                                                                                                                                              |
| Unicode                                   | Search in unicode files. In these, each letter is coded by 2 bytes. This format is used mainly on Windows NT and Windows 2000.                                                                                                                                                                                                                                                                                                                                                                                     |
| Hex                                       | Search for hexadecimal characters, e.g. 00 FF 12, or mixed, e.g. "PK"0102                                                                                                                                                                                                                                                                                                                                                                                                                                          |

**Feed to listbox** Transfers the files you found to the source file window, where they can be listed, copied or even deleted. This can only work when archives aren't searched.

**go to file** If you selected a file in the list of files you found, you can change to the directory of this file by pressing **go to file**. With F2 or Ctrl+R, you can go back to normal file display mode.

---

**Start search:** This button starts the search. It can be interrupted by pressing **ESC** or the **Cancel** button.

**Cancel** Interrupts the search process or closes the dialog box. The position of the dialog box is saved automatically when it is closed.



## Find files: Load/Save

General Advanced Load/Save (click on a page)

### Load/Save

This page allows to save search parameters for frequent searches, e.g. a search for all \*.bak files.

| Field                     | Meaning                                                                                              |
|---------------------------|------------------------------------------------------------------------------------------------------|
| <b>Previous searches:</b> | Lists all saved search parameters. To re-do a search, click on an item in the list and press 'load'. |
| <b>Load</b>               | Load the selected search parameters and switch to the 'General' page.                                |
| <b>Save</b>               | Save the current search parameters                                                                   |
| <b>Delete</b>             | Delete the selected search parameters.                                                               |

## Dialog box: Synchronize

Here you start the actual synchronize operation. You can specify a target directory for the files in the left and right window, respectively. If you put the string '**zip:**' in front of the path, the files will be packed to the given zip archive. Currently no other packers are supported.

**Left to right**                Here you can enter the target path for the files on the left side. By default, the right path is given, which means that older files on the right would be overwritten.

**Right to left**                Analogous to "Left to right".

**Confirm overwrites**    If checked, Windows Commander will ask before overwriting files in the target directory.

See also: Dialog box **Synchronize dirs**

## Dialog box: Synchronize directories

With this dialog box you can compare two directories including subdirectories with each other, and then copy the files with differences to the target directory, or any other directory. To do this, please proceed as follows:

1. Choose the two directories you want to compare, and (if necessary) the file types (wildcards), using the middle combobox. See [Select Files](#) how to include/exclude files by wildcards. Predefined filters aren't supported at this time.
2. Select the compare options "Subdirs", "by content" and/or "ignore date"
3. Press the "Compare" button
4. Under section "Show", choose the files to be shown
5. Select the files you want to copy. This is done by a click on the checkbox between the two comparison columns, or by selecting one of the options in the right click menu. By default, the function will select all newer files for copying. To reverse the copy selection, you need to double click on the arrow.
6. Click on "Synchronize". This will open a [dialog box](#) to copy the selected files. Only visible files will be copied!

**Note:** You can synchronize the following combinations:

- Two directories
- A directory and a ZIP archive (no other archives!)
- Two ZIP archives (not by content, compare only)
- A local directory and a directory on an ftp server
- A local directory and a directory through the parallel port connection

Here is a description of the dialog box elements:

|                                       |                                                                                                                                                                                                                                                                                                                                                                                                    |
|---------------------------------------|----------------------------------------------------------------------------------------------------------------------------------------------------------------------------------------------------------------------------------------------------------------------------------------------------------------------------------------------------------------------------------------------------|
| *.*                                   | Wildcards to include/exclude certain file types. See <a href="#">Select Files</a> how to include/exclude files by wildcards. Predefined filters aren't supported at this time.                                                                                                                                                                                                                     |
| <b>Compare</b>                        | Starts the comparison between the two chosen directories.                                                                                                                                                                                                                                                                                                                                          |
| <b>Only selected (in main window)</b> | Only compares the directories and files, which are selected in Windows Commander before invoking this function. It is sufficient to only select the directories/files in one window.                                                                                                                                                                                                               |
| <b>Asymmetric</b>                     | If this option is checked, it is assumed that a copy of the left side should be created on the right side. Files which <b>do not exist</b> on the left side will be marked for <b>deletion</b> on the right side. This option is meant for backups. Do NOT use this option to synchronize a desktop and notebook!                                                                                  |
| <b>Subdirs</b>                        | Also compares the subdirectories of the two chosen directories. A modification of this option makes a new comparison necessary.                                                                                                                                                                                                                                                                    |
| <b>by content</b>                     | Compares the content of files which have the same size and date. It checks that the files also have the same content. A modification of this option makes a new comparison necessary.                                                                                                                                                                                                              |
| <b>ignore date</b>                    | If this option is selected, files with same size and name are considered identical. If additionally the option "by content" is selected, files with the same size are also compared by content. The result of such a comparison only yields to the result 'equal' or 'not equal' - the copy direction needs to be set by the user. A modification of this option makes a new comparison necessary. |
| <b>Show:</b>                          | Options for the file display: These options become effective immediately, without a new search.                                                                                                                                                                                                                                                                                                    |

- ➔ Shows only files which **by comparison** need to be copied from left to right.
- ➔ Shows only files which **by comparison** need to be copied from right to left, or (in asymmetric mode) which will be deleted on the right side.
- = Shows files which are considered equal with the current compare settings.
- ≠ Shows files which appear as being different, but with no default copy direction (e.g. same date/time, or date/time ignored).

The above symbols also appear in the list of compared files, between the compared files. There are two additional symbols appearing in this list:

**TEXT** Appears only when comparing between an FTP server and a local directory. It means that the files are identical only if the remote file is a text file on a Unix server. For details, please read [Synchronize dirs and FTP servers](#).

**?** Only appears when comparing by contents, before the file pair has actually been compared.

**dupes** Shows files which exist on both sides.

**singles** Shows files which exist on one side only.

### FTP time offset dt=..h

Allows to set the time zone difference between your location and the FTP server. Use numbers >0 if the server is to the west, and <0 if it is to the east of your location.

The offset is saved by server name, so if you have defined multiple connections to the same server, you need to set it only once in this dialog.

**Synchronize** Opens a [dialog box](#), with which the selected files can be copied to the other side, or to any other user-defined directory.

**Close** Closes the dialog box.

**<File list>** Here the compared directories are shown, and (if chosen by the user) also their subdirectories. Each subdirectory is delimited by a gray bar. The symbol in the middle defines the copy direction, which can be chosen by the end user. The coloring of the text defines the default copy direction determined by the comparison:

- Green:** Copy from left to right
- Blue:** Copy from right to left, or delete on the right side (asymmetric mode, in this case, the file has a cross symbol **✖** in the middle).
- Red:** Files which are different by the given criteria (no copy direction)
- Black:** Files which are identical (no copy direction)

The copy direction can be chosen for multiple files at the same time with the **right click menu**. Furthermore, the right click menu allows to **display**, **delete** or even **compare** individual files (by content). For ftp connections, there is an additional command '**Set local file date to remote date**'. If you choose it, files with the same size will appear equal (they have the same size+date/time). The idea of this function is to make files look identical from which you know that they are identical (e.g. because you uploaded them using a different program). Concerning the date/time synchronizing problems with ftp, please read [Synchronize dirs and FTP servers](#)

## System Information: Hardware



### Hardware

In this dialog box, data on your computer is shown. There is one page for hardware, one for software, and a third for networks. Some of these items will display garbage under Windows NT, since NT does not offer BIOS calls any more!

|                           |                                                                                                                                                                          |
|---------------------------|--------------------------------------------------------------------------------------------------------------------------------------------------------------------------|
| <b>CPU Type</b>           | Type of the micro-processor.                                                                                                                                             |
| <b>BIOS Version</b>       | Revision date of the system BIOS (used for disk and screen access). On some computers, this information cannot be retrieved.                                             |
| <b>Math. coprocessor</b>  | The coprocessor supports the main processor with numeric calculations, mainly in spreadsheets like Excel.                                                                |
| <b>Display driver</b>     | Shows the current display driver. This can be either a board-specific (i.e. ATI ULTRA) or a general purpose (VGA or Super VGA).                                          |
| <b>Display resolution</b> | Shows the width and height of the screen in pixels, followed by the number of possible colors.                                                                           |
| <b>Current printer</b>    | Printer selected as the default.                                                                                                                                         |
| <b>COM/LPT-Ports</b>      | Number of serial and parallel ports. Serial ports are used to connect mice and modems, parallel ports mainly for printers.                                               |
| <b>Installed RAM</b>      | Main memory of the computer. The first number is the memory accessible from DOS, the second number is the amount of extended memory, which can be accessed from Windows. |

## System Information: Network



### Network

Data on the installed network is shown in this dialog box. If the network is not directly supported by Windows, "No network installed" will be shown (e.g. TCP/IP network). This dialog box doesn't yet work on Windows NT.

#### Primary/Secondary Network

Installed network(s) on this system

#### Microsoft Network or compatible

**User name** These settings are only present if a MS Network is installed (built into WfWg and Windows 95/98/NT)

**Computer name**

**Workgroup**

**Comment**

**Novell-Net** If a Novell network is installed, some additional data is shown here if the file **nwnetapi.dll** is found.

**Connection nr.** Network connection number

**Network nr.** Network number

**Station address** Address of the local computer

## System Information: Software

Hardware | **Software** | Network (Click on a button)

### Software

|                              |                                                                                                                                                                                                                                                                                                                                                                            |
|------------------------------|----------------------------------------------------------------------------------------------------------------------------------------------------------------------------------------------------------------------------------------------------------------------------------------------------------------------------------------------------------------------------|
| <b>DOS version</b>           | Version of the operating system.                                                                                                                                                                                                                                                                                                                                           |
| <b>Windows version</b>       | Version of Microsoft Windows.                                                                                                                                                                                                                                                                                                                                              |
| <b>Windows mode</b>          | Mode in which Windows runs at the moment. There are three different modes: <ul style="list-style-type: none"><li>- REAL (only 3.0): out of date mode, taken from Windows 2.0</li><li>- STANDARD: Mode for 80286, and for 80386 with little RAM</li><li>- ENHANCED: Enhanced mode, only possible with 80386sx and above</li></ul>                                           |
| <b>Swap file</b>             | Size of the virtual memory simulated on your hard disk (only ENHANCED mode). This can be either <b>permanent</b> or <b>temporary</b> . In the latter case, the maximum size allowed is shown.                                                                                                                                                                              |
| <b>Free memory</b>           | Free memory, including memory simulated on disk (swap file). In Windows 95/98, this value is meaningless because it's always equal to the total amount of memory. Windows Commander 32 therefore shows the amount of unallocated memory, and a percentage value which shows the "memory load". If this value approaches 0 you should think about buying additional memory. |
| <b>Free resources</b>        | Free system resources in %. If this value gets too low, you cannot start additional programs. The shown value, normally called "free resources", is the minimum of free GDI (graphics) and USER (Window management) resources, shown in brackets. The value isn't available in Windows NT, but isn't a problem there either.                                               |
| <b>Time since win. start</b> | Elapsed time since Windows was last started. Unfortunately, the counter wraps to 0 approx. every 50 days.                                                                                                                                                                                                                                                                  |
| <b>Temporary dir</b>         | Defines the directory where programs put their temporary files. If nothing is shown here, add the following line to your <b>autoexec.bat</b> :<br><b>set temp=c:\temp</b> .Then create this directory <b>temp</b> . You can also choose any other directory, but you should <b>not</b> use an existing directory like c:\dos.                                              |

## Dialog box: Connect to FTP server

With this dialog box you can open a connection to an FTP server. Choose a saved connection from the list, or create a new connection. The cursor is placed on the last used connection.

|                        |                                                                                                                                             |
|------------------------|---------------------------------------------------------------------------------------------------------------------------------------------|
| <b>Connect to:</b>     | Contains a list of all connections saved earlier.                                                                                           |
| <b>New connection</b>  | Opens a <u>dialog box</u> which allows you to define a new connection. The connections will be saved in alphabetical order.                 |
| <b>New URL</b>         | In this <u>dialog box</u> you can enter either a server name, like ftp.microsoft.com, or an URL, e.g. ftp://user@ftp.microsoft.com/windows/ |
| <b>Duplicate entry</b> | Creates a new connection entry, which contains the same settings as the entry under the cursor.                                             |
| <b>Edit</b>            | Opens a dialog box with the data of the connection under the cursor.                                                                        |
| <b>Delete</b>          | Deletes the connection under the cursor. The change will be saved immediately.                                                              |
| <b>Connect</b>         | Opens the connection.                                                                                                                       |
| <b>Cancel</b>          | Closes the dialog box without opening a connection.                                                                                         |



## Dialog box: Unpack

With this dialog box, you can choose settings for unpacking files. The files are then unpacked by one of the external unpackers **pkunZIP**, **ARJ**, **LHA**, **RAR**, **UC2** or **ACE**. There exist internal unpackers for **ZIP**, **ARJ**, **LZH**, **RAR**, **ACE**, **TAR**, **GZ** and **CAB** files which also support long filenames.

**Unpack n file(s) to** Enter the target path where you want to place the selected files. As a default, the path of the target directory is given. However, you can enter any valid path name.

**Files to unpack** This field only appears when unpacking files with ALT+F9. Here you can enter wildcards (like **\*.doc \*.txt**) to specify which files to unpack. If you want to unpack a file containing spaces in the name, you must put the file name in double quotes, e.g. **"Letter to Mr. Smith.doc"**.

### Unpack path names if stored with files

If you marked directories for unpacking, all files in these directories will be unpacked with their paths.

### Overwrite existing files

If this option is selected and a file in the archive already exists in the destination path, the destination file will be overwritten. Otherwise the unpacker asks for each file if it can be overwritten.

**OK** Closes the dialog and starts the unpacker.

**Cancel** Closes the dialog without unpacking the files.

See also:

- Working with archives
- Dialog box: Pack

## PORT connection to other PC through the parallel port

The PORT connection through the parallel port allows to transfer data between two computers in the same room over a special parallel cable. This cable can be found in most computer shops under the name "Interlink/Laplink parallel cable" or "parallel cable for direct cable connection". It allows a transfer rate of about 50kB/sec. The function therefore cannot be used as a network, but is meant to synchronize data between two machines (e.g. a desktop and a notebook). You need a pair of network cards for a permanent connection.

### Important safety instructions - please read:

1. You need a **special cable** for the parallel port cable connection! This cable has crossed data lines! Normal parallel extension cables may damage the parallel port(s) if you connect them to your computers! You need a 4 bit (not 8 bit cable). See below for the connections.
2. Only connect the computers when they are **turned off**! Contrary to USB, the parallel port is not suited for hot-plugging!
3. There is always a danger of the destruction of the port by **static electricity**. Therefore please touch the PC case before connecting the cable. Avoid rubber soles on a carpet floor.
4. Only connect two parallel ports, not a parallel with a serial! The parallel port on the PC has 25 holes (not pins). The cable must have two plugs with 25 pins each.
5. You should not use the parallel port connection with other devices on the same line, like a dongle, ZIP drive (TM) or an external harddisk. Windows Commander blocks all port access for the whole duration of the connection!

### Starting the parallel port connection

1. Turn off both machines, connect them by parallel cable, and turn them back on.
2. Start Windows Commander on both machines. You only need 1 licence if you are the only user.
3. On both machines, select 'Commands' - 'PORT connection to other PC'.
4. One machine will act as a server, and one as a client. You will be working on the client, while Windows Commander cannot be used on the server during the connection. Therefore select 'Server' on one machine, and 'Client' on the other.
5. If your computer has multiple parallel ports, Windows Commander will ask for the port which you want to use. Choose the port to which the parallel cable is connected.
6. The connection is now established. It works similar to an FTP connection, i.e. you can now upload, download, delete, rename, view, and edit files, but not execute programs. Furthermore, you can use 'synchronize dirs'.
7. Close the connection on the client (Disconnect) and server (Abort).

You can also start a port connection using a command in the button bar, start menu, or Ctrl+D menu (client only):

The command would be

**cd port://lpt1/c:/subdir1/subdir2**

Important: Subdirectories must be separated by forward slashes "/"! The reason is that Windows Commander internally uses the FTP functions for the connection.

If you want to transfer data from a Windows machine to a machine without Windows (only plain DOS), e.g. to copy a system, you can use the standalone server for DOS. You can find it on our homepage, [www.ghisler.com](http://www.ghisler.com), on the 'addons' page. Although this server runs on Windows 95/98 and Windows 3.1 in a DOS box, you shouldn't use it there because it accesses the port without any protection from other programs. Furthermore, it's slower and doesn't support long file names.

### Usage of the drivers for the parallel port

Windows Commander uses the driver **cglpt9x.vxd** for the parallel port connection under Windows 95/98. It is loaded automatically when the connection is started, and removed at the end. Under Windows NT/2000, the driver **cglptnt.sys** is used. To load this driver dynamically, you need **administrator privileges** on that machine! If you don't have these, or want to work under a user account for security reasons (recommended), you can have the driver loaded automatically at system start. To achieve this, you or your administrator have to call Windows Commander from an administrator account like this:

**Wincmd32.exe /installdriver**

To remove the driver, use the command

**Wincmd32.exe /removedriver**

This will only work on Windows NT 4 and Windows 2000, respectively! The driver implements a so-called 'Parallel port class driver'. It was developed by us, and contains functions to block/unblock access to the parallel port, and functions to send individual characters and even whole blocks. It allows user mode programs to gain exclusive access to the parallel ports, but not to other ports.

Under Windows 3.1, Windows Commander accesses the port without a driver. This means that other applications are not blocked from accessing the same port! Therefore don't try to print to that port during the connection, or to access devices on that port.

## Troubleshooting

If the port connection fails, try the **'test'** mode. To use it, select 'test' (instead of 'client' or 'server') on both sides! Windows Commander will then send a test pattern over the parallel port, which can be used by the receiving end to detect if the cable is OK or not. Both ends need to report that the cable is good, because each end can only test its side!

### You may get one of the following results:

**1.** Both sides say **'the cable is good'**, but the connection still fails. Solution: Your cable is probably too long or the shielding isn't good enough. You probably need a shorter or better cable. Cables up to 5-10 m/yards should be OK.

**2. Error 'could not load driver'.** Solution: Make sure you have the cglpt9x.vxd in the wincmd directory (Win95/98), or you have the cglptnt.vxd installed (Windows NT, Windows 2000). Another possible reason: You have tried to create a shortcut to Wincmd32.exe on the desktop, but have copied the program instead! To fix this, delete the false shortcut and create a new one by right clicking on the desktop (new->link).

**3. No reply at all.** This can have several reasons: The wrong cable (not with crossed lines, but 1:1 connection), connected to wrong port, or non-standard ports. Solution: Make sure you have connected the cable to the correct ports (parallel, not serial), and you have chosen the right port number (LPTx). If this doesn't help, try a different cable!

**4.** Windows Commander detects that data is received, but **shows a receive error**. Reason: Wrong cable (wrong lines are connected), or a pin may be broken. Windows Commander will show which connections do not work.

Unfortunately we cannot offer any support for non-functioning parallel port connections.

### The cable needs to have at least the following pins connected:

|    |        |    |
|----|--------|----|
| 2  | <----> | 15 |
| 3  | <----> | 13 |
| 4  | <----> | 12 |
| 5  | <----> | 10 |
| 6  | <----> | 11 |
| 15 | <----> | 2  |

|    |         |             |
|----|---------|-------------|
| 13 | <-----> | 3           |
| 12 | <-----> | 4           |
| 10 | <-----> | 5           |
| 11 | <-----> | 6           |
| 25 | <-----> | 25 (Ground) |

## Directory hotlist

The directory hotlist allows to quickly switch between multiple directories. The directory hotlist can be opened in three different ways:

1. Through the **Commands** menu.
2. By double clicking on the title bar of the file windows (display of the current path).
3. By pressing **CTRL+D**.

The displayed directory hotlist menu contains a list of previously added directories, plus two additional commands:

- **Add/remove current dir**: This option allows to add the currently displayed directory to the list, or to remove it, respectively.
- **Configure**: Opens a configuration dialog, which allows to sort the menu entries, and which allows to modify, add or remove entries. The dialog box is built like the dialog box to change the start menu.

## **Disconnect network drives**

If a network supported by Windows is installed, this menu option opens a dialog box to disconnect network drives. This dialog does not belong to Windows Commander, but is specific to the network. The corresponding menu option is only shown if such a network is present and if this network supports the disconnect dialog. Some networks allow to disconnect network drives with the dialog box "Network connections".

See also [Network connections](#)

## Drag & Drop

Select some files, click on them with your left mouse button and hold it down. Move the mouse pointer to the other file window or to any other application which supports drag & drop. The mouse pointer will change its shape during this process:

A slashed circle means that the application under the pointer will not accept a Drop, or that the dragged files have the wrong extension.

An arrow with three little squares attached to it means that the application is ready to accept the files. If you now release the left mouse button the files are accepted by the application.

If the mouse points to a subdirectory or an archive (in Windows Commander), a frame will appear around it. This means that the selected files will be moved/copied there if you release the left mouse button. If the whole target directory is full of directory entries, you can make a Drop to the target directory itself by releasing the files a little above or below the target directory.

The buttons **View (F3)**, **Edit (F4)** and **Delete (F8)** can also be a target for Drag&Drop actions. The initiated actions are the same as if you just press the button(s) directly.

You can also drop files on the **button bar**. If you drag a file onto an icon, the corresponding program is started with this file (or the first marked file). If you drag a file on a blank space in the bar, or if you hold down the **SHIFT** key during the drop, the file will be **inserted** into the bar at this position.

If you have set Windows Commander to left mouse button selection mode, you can use the right mouse to Drag&Drop too. In this case, you will get a menu when dropping the files which allows to choose between *copy*, *move*, and *create shortcut*.

### Examples for Drag&Drop:

- Drag the selected files from the root to the target directory. This will copy the files after confirmation by the user.
- Drag the files to a subdirectory to copy them there.
- Keep the **ALT** or **SHIFT** key depressed to **move** the files instead of copying them. This will be shown by a minus (-) sign in the drag cursor.
- Keep the **CTRL** and **SHIFT** key depressed to **create shortcuts** of the files instead of copying them. This will be shown by an arrow sign in the drag cursor. This will only work in Windows 95/98 and Windows NT new shell.
- Drag the files to an archive to **add** them to this archive.
- You can drag a single file to the print manager (Win 3.1) to print it. If the file is associated for printing with a program, this program will be loaded and the file is printed.
- Some other programs like Paintbrush, Write, Cardfile and a few Shareware programs also support Drag&Drop. Just try it out. (Caution with trashcans, they will delete your files!)
- You can drag a file to the task bar in Windows 95/98/NT, but you cannot drop it there. Instead dragging files to the taskbar will bring the associated program to the front, so you can drop the files there.
- You can now drop files on the Desktop, and even on Explorer folders (Win95/98/NT only).

- Drag a file to the command line to add its short (DOS) name to it. To add the long name, press Ctrl+Enter instead. Holding down Shift adds the name with full path.



## Drive buttons

Drive buttons allow a quick drive change simply by clicking with the mouse on a button. This drive button bar isn't on by default. If you want to use it, you can activate it in Configuration - Options. In the 32 bit version of Windows Commander you can also right click on a drive button to get a context menu. With this menu you can then copy or format disks, or show the properties dialog.

There are three types of drive buttons:

- normal drives, displayed as drive letters with icons for the drive type
- the Network Neighborhood, displayed as a backslash near a network icon
- FTP connections, shown as numbers 0..9 near a network icon.

New: you can now show a separate drive button bar for each file window.

If you have multiple removable disk drives or CD-ROM drives, you can give them individual names, by modifying the file wincmd.ini in the Windows directory. Create a new section with the title [DriveHints], and add one line per drive, like this:

```
[DriveHints]
E=ZIP drive
F=MO drive
G=CD Burner
H=CD-ROM
```

## The drive selection box

By pressing the down arrow with the mouse (or pressing ALT+F1/ALT+F2), a list box opens with the available drives. Also a box with the volume labels or the server/net directory names for network drives is shown. If the network drive isn't connected yet, an (X) is shown in front of the network path. For speed reasons, the names of the floppy disks aren't shown. You can change the delay after which this list is shown by setting 'DriveTipDelay' in [wincmd.ini](#)

Just click on the desired drive or press the drive letter to open the drive.

In Windows 95/98 or NT 4.0 you can right click on the drive to get a context menu, which allows you to format or copy disks, share the whole disk over a network, show the context menu, etc.

If you have multiple removable disk drives or CD-ROM drives, you can give them individual names, by modifying the file [wincmd.ini](#) in the Windows directory. Create a new section with the title [DriveHints], and add one line per drive, like this:

```
[DriveHints]
E=ZIP drive
F=MO drive
G=CD Burner
H=CD-ROM
```

## **Distribution site for Belgium and the Netherlands:**

CopyCats Software & Services  
Postbus 1088  
1700 BB Heerhugowaard  
Nederland

Tel. 072-5745993  
Fax 072 5726559  
E-mail [copycats@compuserve.com](mailto:copycats@compuserve.com)

**Dutch order form**

## **F4: Edit**

Place the cursor bar (small rectangle) over the file you want to edit and press **F4**. This starts the editor you selected in the configuration dialog, and loads the selected file. As a default, Windows **notepad** will start. It is limited to **text files** of limited size. If you want to edit files of different types, just double click on the file or press **ENTER**. The program associated with the file will then be started. You can associate data file extensions with programs using **Files - Associate with**.

If the source directory shows the contents of an archive, the file under the cursor is unpacked to a temporary file and loaded into the (previously) selected editor. If you change the file and then close the editor, Windows Commander will ask you if you want to repack the file into the archive. If you choose **yes**, the archive will be updated and the temporary file erased. If you choose **no**, the temporary file is erased and the archive is left unchanged.

## Encode file (MIME,UUE,XXE)

With this function you can convert binary files like programs or archives to plain text, e.g. for sending a file over the Internet by e-mail. The text output will be written either to one big file, or split to multiple partial files.

On the target computer, you can re-create the original file either with Windows Commander (command decode file), or with other programs like **Wincode**, which is a widespread Freeware encoder/decoder.

### Encode the file XXX to directory:

Here you can enter the target path. The file names will be chosen by Windows Commander like this: The name is kept, and the extension is changed to **.B64** (MIME), **.UUE** (UUEncode) and **.XXE** (XXEncode), respectively. Leave the field empty to encode to the current directory.

### Encode as

Here you can specify the desired coding method. **MIME** is an Internet mail format. **UUE** is a relatively old, but a wide-spread format especially for mailboxes, which however doesn't come through everywhere (e.g. through some Internet servers). **XXE** avoids the drawbacks of UUE, but it's much less wide spread.

### Lines per file

Sets the number of encoded lines per file. If left empty, only one output file is created. The number of header lines is NOT counted in this number. The header contains data like the original file name.

### Bytes per file

Sets the size of the partial files in characters (bytes). The size of the file headers is not counted. Therefore the generated files are slightly larger than selected.

## **ALT+F4: Exit**

Closes Windows Commander and saves the current directories to the file wincmd.ini in your Windows directory.

## FTP

Windows Commander contains a built-in FTP client. With this client you can access **up to 10 FTP servers** at the same time over the Internet or a company Intranet. The FTP client not only allows uploading and downloading files, but also supports the direct transfer of files from one remote server to another. You operate the FTP client exactly the same as the file functions of Windows Commander, i.e. with the functions **copy** (F5), **rename** (SHIFT+F6), **delete** (F8), **Make directory** (F7), and **copy in the same directory** (Shift+F5).

**Hint:** Windows Commander only supports the most important server types, like Unix, Windows NT, VMS and PC/TCP, and partially OS9 and AS-400. If there is no directory listing shown after connecting, the server type is probably not supported. In this case you should use an external FTP client, e.g. WS\_FTP or CuteFTP.

|                               |                                                                                                                                                                                                                                                                                                                                                                                                                                                                                                                                                             |
|-------------------------------|-------------------------------------------------------------------------------------------------------------------------------------------------------------------------------------------------------------------------------------------------------------------------------------------------------------------------------------------------------------------------------------------------------------------------------------------------------------------------------------------------------------------------------------------------------------|
| <b>FTP Connect</b>            | Opens a <u>dialog box</u> with a list of all saved connections. You can open a connection simply by double clicking on it. Shortcut key: <b>CTRL+F</b>                                                                                                                                                                                                                                                                                                                                                                                                      |
| <b>FTP New Connection</b>     | In this <u>dialog box</u> you can enter either a server name, like ftp.microsoft.com, or an URL, e.g. ftp://ftp.microsoft.com/windows/<br>Shortcut key: <b>CTRL+N</b><br>When you disconnect, you will have the option to save the current connection, so you can access it through 'FTP Connect' the next time you want to logon to that site.<br><b>New:</b> If you enter a Web address, like http://www.someserver.com/somefile.htm, Windows Commander will try to download the file with the <b>http</b> protocol used for the WEB.                     |
| <b>FTP Disconnect</b>         | Disconnects the current connection. Shortcut key: <b>CTRL+SHIFT+F</b>                                                                                                                                                                                                                                                                                                                                                                                                                                                                                       |
| <b>FTP Show hidden files</b>  | Windows Commander will use the command "LIST -la" to request the file listing. This will list hidden files on Unix systems, which start with a period.                                                                                                                                                                                                                                                                                                                                                                                                      |
| <b>FTP Download from list</b> | Downloads all files from a user-created list file to the given directory. The list file must contain a list of URLs to files or subdirs (like ftp://ftp.server.com/subdir/file.zip). It may also contain a relative or absolute destination name, separated by an arrow (ftp://ftp.server.com/subdir/file.zip -> c:\localfile.zip). You can add a file to the download list by right clicking on it during an ftp connection, and choosing ' <i>add to download list</i> '. This function also allows to download from WEB servers (http://www.server.com). |

### How do I

#### - Resume an aborted download?

To resume the download of a partially downloaded file, you must select the file on the server, then press F5 (with the partially downloaded file shown in the other window). After the normal download dialog box, you will be shown a dialog box which offers you to resume the download (or overwrite the partial file). Windows Commander will first download the last few bytes of the partial file to check that the file hasn't changed in the meantime, then download the rest of the file. Unfortunately not all FTP servers support this function.

#### - Resume an aborted upload?

This is only supported for the 'binary' transfer mode (or automatic mode when uploading a binary file). Select the file on your harddisk, then press F5 (with the partially uploaded file shown in the other window). As with resuming downloads, not all servers support this function. **Warning:** There is no guarantee that the uploaded file will be correct, so double-check it on the server after the upload. With some versions of the server WarFTPd, the resume seems to work, but the uploaded file is unusable!

**- Copy files from one FTP server to another server?**

Simply connect to the two servers, so you see their file listings in the two file windows. Then select the file(s) to be copied, and press F5. Please note that remote copy is NOT supported by all servers, and it may also fail through a firewall. The left server will receive PORT commands, the right one PASV commands. Therefore if one server is in a private network or behind a firewall, and the other is public, put the private server in the LEFT window.

**- Send commands directly to the FTP server?**

Just type the command in the command line of Windows Commander, and press ENTER. Make sure the active file window shows a current FTP connection! The following commands are intercepted by Windows Commander, and executed directly: GET, PUT, RETR, STOR. You can use the command HELP to get a list of supported commands.

**- Refresh a directory listing?**

Since Windows Commander keeps all directory listings downloaded in one session in a cache, you must force a reread of a directory by pressing **F2** or **CTRL+R** to see the true contents of the server. This may be necessary if another user or a background thread uploaded a file to the server while you were online.

**- Transfer files and still continue to work with Windows Commander?**

In the 32 bit version you can check the option **in background** in the dialog box 'download' or 'upload', respectively. Then a new window is opened for every file transfer.

**Important:** A new connection must be established to the FTP server for every background transfer. This connection may not be established in some cases, e.g. if the maximum number of users is reached. In this case you may download the file in foreground, and, start Windows Commander a second time.

**- Define the transfer mode for transferred files?**

You can define the transfer mode in the FTP toolbar, which appears after a connection is made. The mode can be set to binary, text, and automatic. The shortcut is CTRL+M. In automatic mode, the actual transfer mode is determined by the file association.



## **File listing brief and long**

**Brief** only shows the file names. **Long** shows the file names and also the file's size, creation date and time, and their attributes.

## **File mask**

This determines how files are renamed while being copied. For example, you can specify **\*.new**, to change the extension of all copied files to **new**. If no mask is given, **.\*** is taken, which means that the file keeps its original name.

## **File operations**

### Selecting files

F2 reread source directory

F3 list file contents

F4 Edit

F5 Copy

F6 Rename/Move

F7 Make directory

F8 Delete

ALT+F4 Exit

## File window

In the file windows there are shown (if **full** is selected in the **Show** menu) the file names, size, date and time of last change and the file attributes (r=read only, a=archive, h=hidden, s=system, c=NTFS compressed) in the current directory. Alternatively (Option **brief**) you can also show only the file names (in multiple columns). Marked files are shown in red (can be changed in **Configuration-Colors**). The current file is surrounded by a fine rectangle. If the corresponding option is selected, there are icons shown to the left of the file names. The icons show the file type (directory, archive) and all associations.

## **Find files**

Searches for files and directories specified by the user. Can also be used to search for file contents.

See also dialog box **Find files**

## Free and total disk space

In brackets, the volume label is shown. Behind it, the free and total disk space on the current volume are shown in kilobytes (1024 bytes).

## Frequently asked questions (FAQ)

**Q: Where can I find the latest version of Windows Commander?**

**A:** On this page, you can find a [list of locations](#) which carry Windows Commander. On the Internet, you can find us at <http://www.ghisler.com>.

**Q: Why does it take so long to launch the 32-bit version on my 486?**

**A:** Windows Commander needs to load the OLE2 libraries to do Drag&Drop from and to Explorer, and to show context menus and property sheets. These libraries are very big, and take a lot of time and space to load. You may prefer to use the 16-bit version on a 386 or 486, since it doesn't need the OLE2 libraries. However, it also doesn't support Drag&Drop from and to Explorer, and does show its own simplified context menus.

**Q: If I run a DOS program or a DOS command from Windows Commander's command line, I always land in c:\ (or another fixed directory) instead of the current directory!**

**A:** There is a directory saved in the PIF file associated with the program. If you use Windows 3.1 or Windows NT, you can use the PIF Editor to change the files **\_default.pif** and **dosprmt.pif** (or **4dos.pif**) in your Windows directory. The line **Working directory** must be empty! In Windows 95/98 (or NT with the new shell) you can press **ALT+ENTER** on the PIF file to change it directly.

**Q: From time to time we have a "General protection fault" in Windows Commander. The screen looks funny, the mouse cursor freezes, etc. What can we do?**

**A:** Often the bug isn't in Windows Commander, but the display driver. This is a component of Windows supplied by the manufacturer of the display adapter card. First you should see if the same problems occur with the standard VGA driver. If not, you should ask your vendor for a new driver, or look on the Internet for an updated driver. Today, most manufacturers have their own homepage with the latest drivers available for download.

If you experience the same problems with the VGA card and no other programs are running when the error occurs, you should send me a bug report with the version of Windows Commander and Windows you use, the exact error address and the name of the module where the error occurs.

**Q: When I delete some files, Windows 95/98 completely freezes!**

**A:** Do you run Cleansweep? On some computers, the Cleansweep file usage monitor seems to have problems with the deletion method used in Windows Commander. Windows Commander uses default Win95/98 functions to move files to the recycle bin, but deletes each file separately instead of deleting all in one function. The current version should avoid this problem by using the Explorer method to delete files. You can force this mode by setting Win95Delete=1 under section [Configuration] in wincmd.ini.

**Q: Windows Commander cannot access files containing certain characters like ALT+255. What can I do?**

**A:** DOS and Windows use different character sets, ASCII and ANSI. Certain characters contained in ASCII such as DOS line drawing characters do not exist in Windows! You must start a DOS box and rename the file by hand with RENAME. The same applies to UNICODE names on Windows NT.

**Q: How do I keep Windows Commander from re-reading the directories in the file windows each time I switch to Windows Commander? With network drives this can take quite some time!**

**A:** Put the following line in the file [wincmd.ini](#) below [Configuration]:  
Noreread=HIJ

Where HIJ are your network drives. The directory can always be re-read by pressing **F2**.

**Q: How can I see the contents of self-extracting archives?**

**A:** Put the cursor on the file, and press **CTRL+PgDn**. This works with normal and self-extracting archives as well as with directories.

**Q: How can I add a program to the button bar?**

**A:** Simply press and hold down the SHIFT key, then drag the program to the desired position in the button bar.

**Q: How can I delete or change a button in the button bar?**

**A:** Click with the right mouse button on the bar and select 'Change' or 'Delete' from the popup menu.

**Q: How can I quickly switch to an often used directory?**

**A:** A button can be created in the button bar to take you directly to a specific directory, regardless of which drive or directory is currently selected. To do so, select the directory, press and hold down the SHIFT key, and drag the directory to the button bar. A new icon will appear. Clicking on this icon will change the drive (if required) and open the directory. Alternatively, you can create a menu entry in the directory menu, which can be reached with Ctrl+D, or by double clicking on the file window title.

**Q: Is there a way to make Windows Commander display the disk space used by all directories in the current directory individually?**

**A:** Yes! Simply press ALT+SHIFT+ENTER on a directory. Instead of <DIR> the size of this directory and all its subdirectories will be shown! This will only work in full view (i.e. all file details are shown).

**Q: Can Windows Commander use the 'Quick View' file viewers in Windows 95/98?**

**A:** When you press ALT+F3 (external viewer), Windows Commander first looks for an internal association specified in the dialog 'Configuration' - 'Viewer/Editor'. Afterwards Windows Commander checks if the extension is associated with Quick View. If no viewer is found, the default viewer specified in the configuration dialog is used.

**Q: There is no longer a PIF editor in Windows 95/98. How can I change the settings of my DOS programs?**

**A:** Just press ALT+ENTER on the application or its PIF file. This will open a property sheet for this application.

**Q: Why can't I change the date of a directory?**

**A:** This is a limitation of DOS and Win32. To change the date of a file, DOS must open the file. Since you cannot open directories for reading or writing, you cannot change their dates. However, there is a special function on Win95/98 which allows this, so Windows Commander 4.0 and later supports this function on Win95/98 only.

**Q: Windows Commander saves the last 20 command lines, but since I often enter passwords and other confidential information, I would like to disable this function.**

**A:** This can be changed in the main Configuration dialog, page **Operation**.

**Q: Why does the selection around the current file disappear if I enter something in the command line?**

**A:** Windows doesn't allow an active marker in two windows at the same time! You can get back into the file list by pressing the up or down arrow.

**Q: How can I easily rename a file? The current name of the file should be given as the default!**

**A:** Select the file and press **SHIFT+F6**. This opens the in place rename box. To rename the file, enter the new name and press **ENTER**.

**Q: After the execution of a DOS command such as DIR the window is closed so quickly that the output of the program is unreadable!**

**A:** You can start the program with SHIFT+ENTER instead of ENTER. This leaves the window open after the program terminates. The settings in **noclose.pif** will be used instead of dosprmt.pif.



**Q: How can I start Windows Commander with a predefined directory, or even a ZIP file?**

**A:** Windows Commander now supports command line parameters to achieve this.

**Q: Is there a way to have different settings for multiple users on the same machine?**

**A:** You can use a command line parameter to use a different ini file for each user. Just create multiple Windows Commander icons in program manager / the Win95/98 start menu, with a different .ini file for each user!

**Q: How can I suppress the splashscreen when starting Windows Commander?**

**A:** Put the following line in the file wincmd.ini below [Configuration]:  
StartupScreen=0

Of course, this will only work in the registered version.

**Q: How about a Linux version?**

**A:** Although this is planned, we cannot yet give a release date. There are already at least two good Commander-style tools for Linux:

mc (Midnight Commander) - a console mode Commander, very powerful

xnc (X Northern Captain) - an X-Window based Commander

**Q: When I connect to my company FTP server, I get an error that the server isn't supported. Why?**

**A:** Unfortunately the file listing produced by FTP servers is not standardized. Therefore Windows Commander can only support the most used servers. Currently it supports many styles Unix, DOS, Windows, OS/2, AS/400 and VMS servers. If your server isn't supported, you can still see the remote listing with Alt+Enter.

**Q: When I try to install a newer version of Windows Commander, I get an error that the configuration file isn't found. How do I install the update?**

**A:** You probably opened the zip in Windows Commander, and double clicked on install.exe. This will not work, because all other files in the zip will not be unpacked in this case.

You need to unzip the whole archive to an empty directory, e.g. c:\install, and run install.exe from there. You can remove the c:\install directory after the installation.

**Q: How do I save or print a list of files?**

**A:** You have two options:

1. Create a button with the command `cm_copyfullnamestoclip` . When you press it, all selected file names will be copied to the clipboard, from which you can paste them to any program.

2. Download the *diskdir* plugin from the Addons page on [www.ghisler.com](http://www.ghisler.com). It works like a packer, but creates a human-readable list of all selected files (with size and date/time), including subdirs.

**Q: How do I remove (uninstall) the program?**

**A:** Since version 4.50 the 32 bit version contains a program to remove Windows Commander. You can reach it through Control Panel - Add/Remove software, or by going to the Wincmd directory and starting WCUNINST.EXE . If you have used the parallel port connection on Windows NT or 2000, you should run uninstall as an administrator, otherwise the parallel port driver cannot be removed. Older versions can be removed by deleting the Wincmd directory completely (usually c:\wincmd).

**Q: Why doesn't Drag&Drop on Recycle Bin and other folders work in Windows 95/98?**

**A:** You should use the 32 bit version of Windows Commander. The 16-bit version doesn't support Drag&Drop to 32 bit programs like Explorer/My Computer.

**Q: The symbols in the button bar look fuzzy and unclear.**

**A:** Windows Commander uses normal 32x32 icons in its button bar. To fit more icons on one line,

Windows Commander shrinks these icons. The size can be defined in the dialog Configuration - Button bar. If you don't like the fuzzy look, you can set the size to **32** to avoid shrinking the icons, use the 'small icons' option.

**Q: Where can I find Zip-NT by Info-Zip to pack files with long filenames?**

**A:** You can find Zip-NT at the following WWW address: **<ftp://ftp.uu.net/pub/archiving/zip/>** (use Netscape or Internet Explorer to download). Unfortunately this version does NOT support high ASCII characters like German "Umlauts" and French or Scandinavian accents! You should use the internal ZIP packer which supports all this! You should only use ZIP-NT if you need special command line switches like zip file comments, freshen, or update.

**Q: When I run Windows Commander I get a message that the file ctl3dv2.dll isn't installed correctly, but it's there in Windows Commander's directory!**

**A:** The file ctl3dv2.dll only works if it is either in your **Windows-** or **Windows\system** directory! Please copy it there and delete all other copies of ctl3dv2.dll, especially the one in your Windows Commander directory! This only affects the 16-bit version. The 32-bit version uses **ctl3d32.dll**.

## Function key bar

By pressing one of these buttons or by pressing one of the Function keys F1 to F8 you can activate the corresponding function. For the functions **Help (F1)** and **Reread directory (F2)** there are no buttons to avoid overcrowding the window. The **F3**, **F4** and **F8** buttons also work as targets for Drag&Drop.

In the 32-bit version, you can right click on the F8 button to open the Recycle Bin.

## **Go back**

This command allows to switch to the previously shown directory. Windows Commander remembers the last 50 directories shown (separatly for the left and right panel). With this command you can therefore go back up to 50 steps.

With the keyboard shortcuts ALT+left arrow (go back) and ALT+right arrow (go forward), respectively, you can navigate through the previously visited directories just like with a WWW browser. With ALT+down arrow (or a one second right click on the current path) you open the history list of already visited directories.



# Windows Commander Help Index

## 1. Introduction

- a. [What is Windows Commander?](#)
- b. [What's new in this version?](#)

## 2. General Information

- a. [Ordering](#)
- b. [Updates and Support](#)
- c. [Licence/Copyright](#)
- d. [We are an ASP member](#)



## 3. Operation

- a. [User interface](#)
- b. [Keyboard layout](#)
- c. [Menus](#)

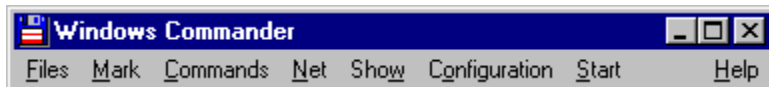

- d. [File operations](#)
- e. [Archive handling \(ZIP etc\)](#)
- f. [Local menus and Drag & Drop](#)
- g. [Built-in FTP client](#)
- h. [Direct cable connection through parallel port \(PORT connection to other PC\)](#)
- i. [The internal file lister \(Start with F3\)](#)
- j. [Multi-rename tool...](#)
- k. [Frequently asked questions \(FAQ\)](#)

## 4. Configuration and switches

- a. [Command line parameters](#)
- b. [INI-File settings: wincmd.ini, wcx\\_ftp.ini \(for FTP\)](#)
- c. [Change main menu](#)

## 5. Credits

- a. [Translation etc.](#)
- b. [What is Info-ZIP? - free source-code to unzip files!](#)

Windows Commander is Copyright © 1993-2002 by Christian Ghisler, C. Ghisler & Co.  
All mentioned Trademarks and Copyrights belong to their respective owners.

## How to register

Thank you very much for your interest! This program is Shareware. A personal licence costs 40 Swiss Francs (about US\$ 28). There are additional licences (registered to the same name) at reduced prices for companies and institutions.

If you register you will receive the latest version (16 OR 32 bit) on a 3 1/2" floppy disk, plus a quick reference card. You may request both if you need both versions.

Please do NOT call me at home! Use e-mail for getting help!

Update information for registered users

Information for resellers

### 1. Online over the Internet

We now offer online registration directly on our homepage <http://www.ghisler.com/>. Our registration service uses a secure connection over the Internet for credit card orders. Online registration over CompuServe is no longer available.

### 2. From Europe

Send us the order form together with your payment

- **Eurocheque** or **bank cheque in Swiss Francs** in the amount of CHF 40.-(Personal Licence).

**Warning:** Checks in Swiss Francs from **Germany**, the **UK** and **Belgium** *are not accepted*, because of extremely high bank charges! Eurocheques are only valid until the end of 2001! From Germany, please send a check in EUR (single licence EUR 28).

- **Cheque in Swiss Francs drawn on a Swiss Bank** in the amount of CHF 40.-(Personal Licence).

- **Mastercard** or **VISA**. Cardnumber, expiration-date, total amount and signature are required. Credit card orders are **not accepted** over the Internet or by e-mail! The credit card order must be issued in **Swiss Francs** - please use the order form.

- **Cash** (foreign currency: cash exchange rate **buy**, no coins please), by registered mail, **at your own risk!**

- Cash transfer from the **post office** (France: mandat international, Italy: vaglia internazionale, other countries: ask) of CHF 40.-to our address. This works fine from the postal office in most European countries (except for Germany, where you should contact us at [sales@ghisler.com](mailto:sales@ghisler.com) about our German account. Please supply your postal address!).

Please **do not forget** to write on the **coupon** (small part) your name, address and **country**! Please also send the order form with a note when you transferred the money by mail or e-mail to [sales@ghisler.com](mailto:sales@ghisler.com)

! All charges must be to your debit!

- **No cash on delivery (COD)**

### 3. From The Netherlands or Belgium

Send the Dutch order form together with your payment to our official distribution site in The Netherlands.

### 4. From Denmark

Please contact our Danish reseller.

### 5. From Czech republic

Please contact our Czech reseller, **Jimaz s.r.o.**.

## **6. From Slovak republic**

Please contact our reseller for Slovakia, **Ing.Peter Hubinsky - AVIR**

## **7. From Poland**

Please contact our reseller for Poland, **Centrum Rejestracji Oprogramowania**

## **8. From the USA**

Send us the **order form** together with

- **Personal check** or cashier's check drawn on a US bank in the amount of US\$ 28.-
  - **International money order** in the amount of US\$ 28.-
  - **Check in Swiss francs** drawn on a Swiss bank (CHF 40.-).
  - **Mastercard** or **VISA**. (see Europe).
  - **Cash**: US\$ 28.- or CHF 40, by registered mail, **at your own risk!**
- Please make sure that your check is NOT only valid in the USA (like the US postal money order)!

## **9. From Canada or Australia**

Send us the **order form** together with

- **Check or international money order** in **CAN\$/AUS\$** (drawn on a Canadian / Australian bank) in the amount of CAN\$/AUS\$ 50.- incl.S&H
- **Mastercard** or **VISA**. (See Europe)
- **Cash**, (CAN\$/AUS\$ 50.-), by registered mail, at your own risk.

## **10. From South Africa**

Send the **South African order form** together with your payment to our official distribution site in South Africa.

## **11. From the rest of the world**

Send us the **order form** together withdrawn on a US bank in the amount of US\$ 28.-

- **Check** drawn on a US bank in the amount of US\$ 28.-
- **International money order** in the amount of US\$ 28.-
- **Check in Swiss francs** drawn on a Swiss bank (CHF 40.-).
- **Mastercard** or **VISA**. (See Europe)
- **Cash**, by registered mail, at your own risk. If you send your own currency, please add the equivalent of about CHF 5.- for our bank handling fees. Please do NOT send coins!

**Distribution site for Slovakia:**

Ing.Peter Hubinsky - AVIR  
L.Novomeskeho 48  
902 01 Pezinok  
Slovak Republic

TEL 0905 859812 (international +421 9...)  
FAX/TAM 033 6401895 (international +421 3...)  
E-mail: [info@avir.sk](mailto:info@avir.sk)  
Home page: [www.avir.sk](http://www.avir.sk)



## Settings in the file wincmd.ini

Please note: most settings in Wincmd.ini can also be changed from dialog boxes. Very few settings can only be changed directly, either because they are not meant for the end user, or they are only a workaround to a specific problem. Settings for the FTP client are stored in the file [wcx\\_ftp.ini](#).

**Note:** The two ini files are stored in the Windows directory, but the location can be changed using [command line parameters](#). The location of the ini files can also be set in the registry. To do this, the location can be set either at installation time, or using the standalone program inireloc.exe, available on [www.ghisler.com](#), Addons section.

### [Configuration]

|                          |                                                                                                                                                                                                                                                                                                                                            |
|--------------------------|--------------------------------------------------------------------------------------------------------------------------------------------------------------------------------------------------------------------------------------------------------------------------------------------------------------------------------------------|
| 1hourdif=0               | General settings<br>1: Ignore time difference of exactly one hour when comparing files. This is useful when comparing between an NTFS and FAT volume (daylight saving time!).                                                                                                                                                              |
| ActiveRight=0            | 1: The right listbox will be active when Windows Commander starts (1/0)                                                                                                                                                                                                                                                                    |
| Aligned extension=1      | File extension is shown left aligned                                                                                                                                                                                                                                                                                                       |
| Allowed=                 | Allowed drives -> restrict drive access! Example: Allowed=cde \ stands for 'Network Neighborhood'                                                                                                                                                                                                                                          |
| AltSearch=0              | Search with 0=CTRL+ALT, 1=ALT or 2=letter only                                                                                                                                                                                                                                                                                             |
| AlwaysCopyInBackground=0 | If set to 1, Windows Commander always copies in the background (32-bit version only)                                                                                                                                                                                                                                                       |
| AlwaysToRoot=0           | If set to 1, Windows Commander will always switch to the root directory when changing drives (like the Win95/98 Explorer).                                                                                                                                                                                                                 |
| AppendWarning=1          | If set to 0, Wincmd will not show a warning before appending to a file                                                                                                                                                                                                                                                                     |
| Autotreechange=0         | If set to 1, a single click on a directory in tree view switches to that directory in the other window.                                                                                                                                                                                                                                    |
| BrushForCursor=0         | Set this option to 1, if Windows Commander leaves behind a trail of frames around the not selected files when moving the cursor (bug in graphics card).                                                                                                                                                                                    |
| CdCloseDoor=1            | If change drives to a CD-rom fails, try to close the CD drawer (only 32-bit version). Can be disabled with CdCloseDoor=0                                                                                                                                                                                                                   |
| CmdUpDown=0              | Move cursor up/down in file list even if the active window is the command line (1/0)                                                                                                                                                                                                                                                       |
| CompareCaseSensitive=0   | 1: Compare by content sensitive to upper-/lowercase letters<br>0: Ignore (a and A considered as equal)                                                                                                                                                                                                                                     |
| CompareVertical=0        | 1: Show compare by content windows above each other<br>0: Side by side                                                                                                                                                                                                                                                                     |
| CopyBlockSize=32         | Sets block size for copying (in kbytes=1024 bytes). Default and minimum is 32 (=32768 bytes).                                                                                                                                                                                                                                              |
| CopyHugeBlockSize=       | Sets the block size when copying very large files. The files will be read and written directly, bypassing the disk cache. Minimum size is 10MB. Only files larger than this block size will be copied this way. For smaller files, CopyBlockSize will be used. By default, without this entry in the INI file, this feature is turned off. |
| CopyBlockSizeOther=32    | Sets the block size for copying between drives on different physical disks. It's better to use a smaller block size when copying between different disks, because both disks can read/write at the same time. A single disk has to jump between source and target file when copying, so a large block size is better.                      |
| CopyHugeBlockSizeOther=  | Sets the block size when copying very large files, between different disks. Minimum: 256 kB.                                                                                                                                                                                                                                               |

|                                |                                                                                                                                                                                                                                                                                                                                                                                                |
|--------------------------------|------------------------------------------------------------------------------------------------------------------------------------------------------------------------------------------------------------------------------------------------------------------------------------------------------------------------------------------------------------------------------------------------|
|                                | Recommended values (try others yourself):<br>CopyBlockSize=1024<br>CopyHugeBlockSize=10240<br>CopyBlockSizeOther=128<br>CopyHugeBlockSizeOther=1024                                                                                                                                                                                                                                            |
| SamePartitions=drives,drives   | Allows to set, which logical drives (partitions) belong to the same harddisk. Example: You have two harddisks, one with drives C,E and F, and the other with D, G and H. The entry has to be SamePartitions=CEF,DGH<br>When copying between E and F (same physical disk) the first two values will be used, when copying between C and D (different disk) the values with 'Other' in the name. |
| CountMarked=1                  | 1: Count files in subdirs before copying/ deleting to allow a second percent bar, and when selecting with spacebar<br>0: Do not count files (faster)                                                                                                                                                                                                                                           |
| DeleteDelay=0                  | Windows Commander (32 bit only) waits the specified amount of time (in milliseconds) after deleting a file to recycle bin. Try to increase this value (default is 0) if you experience crashes when Cleansweep for windows is running.                                                                                                                                                         |
| DeviceChange=1                 | 1= react to wm_devicechange messages (to detect disk changes)<br>0= ignore                                                                                                                                                                                                                                                                                                                     |
| DirBrackets=1                  | Show square brackets around directories (1/0, default=1)                                                                                                                                                                                                                                                                                                                                       |
| DriveisCD=FGH                  | Define drives F, G and H as CD-ROM drives. When copying from these drives, Wincmd will not copy the read only attribute. Useful for network CD drives which are not detected automatically.                                                                                                                                                                                                    |
| DriveTipDelay=0                | Delay in milliseconds, until descriptions for the drives in the drive combo box are shown (default = 0)                                                                                                                                                                                                                                                                                        |
| Editor=notepad.exe             | Default editor for F4                                                                                                                                                                                                                                                                                                                                                                          |
| ExplorerForCopy=0              | Use built-in copy function (more flexible) or Explorer (copy+paste) for F5 and F6 (0/1)                                                                                                                                                                                                                                                                                                        |
| FileTipWindows=0               | Show tooltips (hint windows) for file names which are too long to be shown completely in 'full' view (32 bit version only) (1/0)                                                                                                                                                                                                                                                               |
| FirstLang=0                    | First time Windows Commander is run -> ask for language                                                                                                                                                                                                                                                                                                                                        |
| FirstTime=0                    | First time Windows Commander is run -> display release notes                                                                                                                                                                                                                                                                                                                                   |
| FirstTimeUnpack=0              | First time "Unpack all" -> hint to press ENTER on file                                                                                                                                                                                                                                                                                                                                         |
| FirstTimeZIP=0                 | First time packing/unpacking -> Packer dialog                                                                                                                                                                                                                                                                                                                                                  |
| HebrewListerFix=0              | If =1, use coordinate correction when selecting English texts in Lister on Hebrew Windows                                                                                                                                                                                                                                                                                                      |
| HistoryAppend=1                | 1= Appends the directory selected from the history list (ALT+Cursor down) to the end of the history list (default)<br>0= Moves the current position in the history list to the selected item                                                                                                                                                                                                   |
| IconLib=c:\wincmd\wcicolib.icl | Loads all default icons for the file lists from the given DLL. See <a href="http://www.ghisler.com">www.ghisler.com</a> for a sample ICL (16 bit DLL).                                                                                                                                                                                                                                         |
| IconsInThread=1                | Load icons of EXE and LNK files in a separate thread (1/0)                                                                                                                                                                                                                                                                                                                                     |
| IconsOnNet=1                   | Load icons of EXE and LNK files also on network drives (1/0)                                                                                                                                                                                                                                                                                                                                   |
| IgnoreWheel=1                  | Ignore the Intellimouse wheel.                                                                                                                                                                                                                                                                                                                                                                 |
| InplaceRename=1                | Enable / disable inplace renaming when clicking twice on a name (1/0)                                                                                                                                                                                                                                                                                                                          |
| KeyPath=                       | Path to the registration key (WITHOUT the file name!). As a default, Windows Commander looks for the key in its own directory. Useful if key cannot be read over a LAN.                                                                                                                                                                                                                        |
| Language=                      | Language library used (WCMD_DEU.DLL etc.)                                                                                                                                                                                                                                                                                                                                                      |
| LongInStatus=0                 | Show long name in status bar in mode view-full. (1/0)                                                                                                                                                                                                                                                                                                                                          |
| LongNamesToDos=0               | Pass short/long names to DOS box when using Shift+Enter (0/1).                                                                                                                                                                                                                                                                                                                                 |

|                      |                                                                                                       |
|----------------------|-------------------------------------------------------------------------------------------------------|
| MarkDirectories=0    | Also select directories (with +)                                                                      |
| Netwarebugfix=0      | 1: do NOT rename files on remote drive                                                                |
| Noread=AB\           | Do not reread these drives; \ stands for 'Network Neighborhood'                                       |
| OldStyleDir=0        | Use SetCurDir to verify existence of dir / Use FindFirstFile directly (1/0)                           |
| OldStyleTree=0       | Always load full tree of a drive (1/0)                                                                |
| Onlyonce=0           | Start only one instance of Windows Commander                                                          |
| PortInDriver=1       | 1: transfers whole blocks inside the driver (default) -> faster, but PC unusable during transfer      |
|                      | 0: makes transfer in user mode -> slower, but better multitasking                                     |
|                      | This setting only affects Win95/98/ME. On WinNT/2000, all transfers must be in a driver.              |
| RestrictInterface=   | Disable parts of the user interface. Just build the sum of the following options:                     |
|                      | 1=Start menu                                                                                          |
|                      | 2=Command line                                                                                        |
|                      | 4=Buttonbar change                                                                                    |
|                      | 8=Drive right click menu                                                                              |
|                      | 16=File right click menu                                                                              |
|                      | 32=Directory hotlist change                                                                           |
|                      | 64=FTP (CTRL+N, CTRL+F)                                                                               |
|                      | 128=ENTER key (run programs, open files)                                                              |
| SaveCommands=1       | Save command lines when closing Windows Commander (1/0)                                               |
| Savepath=1           | Save current paths when closing Windows Commander (1/0)                                               |
| Savepanels=1         | Save settings when closing Windows Commander (1/0)                                                    |
| ShellExtIcons=1      | 1=Show icons of shell extensions (different icon per file), 0=don't show                              |
| ShowAMPM=0           | Show time in 12 hour AM/PM format (American style)                                                    |
| ShowCentury=1        | Show century of the date in the file lists (1/0)                                                      |
| ShowHiddenSystem=0   | 1=Show hidden/system files                                                                            |
| Showicons=2          | Icons: 0=no, 1=default, 2=all                                                                         |
| ShowEXEandLNKIcons=1 | Show Icons for EXE and LNK files (only 32-bit version, slow)                                          |
| SingleClickStart=0   | 1= A single click starts programs and opens files (Win98 WEB style)                                   |
|                      | 0= Double click starts programs (default)                                                             |
| SizeCheck=1          | Check if there is enough disk space on target before copying                                          |
| Small83names=1       | Show old style names (8 name and 3 extension) lowercase like Explorer (1/0)                           |
| SortDirsByName=1     | Always sort directories by name (1/0)                                                                 |
| SortUpper=0          | When sorting files, put files starting with an underscore _ last (1/0)                                |
| SpaceMovesDown=0     | 1= When selecting files with <SPACEBAR>, move down to next file (as with <INSERT>)                    |
| StartupScreen=0      | Turnsplash screen at startup on/off (1/0)                                                             |
| SyncFlags=1          | Remembers the last settings for 'Synchronize dirs'. The following constants are added:                |
|                      | 1: include subdirs                                                                                    |
|                      | 2: compare by content                                                                                 |
|                      | 4: ignore date of files                                                                               |
| TestIfSharedDir=1    | Test if a directory is shared in network -> show with a hand under the icon (32 bit only) (1/0)       |
| Tips=3               | Tooltips 1=for buttons, 2=for drives, 3=both                                                          |
| ToolTipDelay=500     | Delay in milliseconds, until descriptions for the buttons in the button bar are shown (default = 500) |
| TrayIcon=1           | Move the icon of Windows Commander to the tray (when minimized) (1/0)                                 |

|                                |                                                                                                                                                                                                                                                                                                                                                                                                                                                           |
|--------------------------------|-----------------------------------------------------------------------------------------------------------------------------------------------------------------------------------------------------------------------------------------------------------------------------------------------------------------------------------------------------------------------------------------------------------------------------------------------------------|
| Tree=0                         | Show tree 1=unsorted, 0=sorted by name                                                                                                                                                                                                                                                                                                                                                                                                                    |
| UseFindForTime=1               | When copying, get the file time with FindFirstFile instead of GetFileTime (1/0)                                                                                                                                                                                                                                                                                                                                                                           |
| uselongnames=1                 | Use long filenames on Windows NT/95/98 (1/0)                                                                                                                                                                                                                                                                                                                                                                                                              |
| UseRightButton=1               | Use 1=right/0=left mouse button to select                                                                                                                                                                                                                                                                                                                                                                                                                 |
| UseShellConnect=0              | If =1, use old method to connect to network shares (Workaround for VINES)                                                                                                                                                                                                                                                                                                                                                                                 |
| UseTrash=1                     | Use Recycle Bin in Windows 95/98/NT if available and enabled                                                                                                                                                                                                                                                                                                                                                                                              |
| Version=                       | Version of Windows Commander (not always changed)                                                                                                                                                                                                                                                                                                                                                                                                         |
| Viewer=none                    | Default viewer for ALT+F3 or none                                                                                                                                                                                                                                                                                                                                                                                                                         |
| Viewertype=1                   | 0=Internal/current file 1=marked 2=external                                                                                                                                                                                                                                                                                                                                                                                                               |
| Win95Delete=                   | Determines the deletion method used by Windows Commander in Win95/98:<br>0: use Windows Commander's own function to delete files (most configuration options)<br>1: use Explorer's method to delete files<br>-1 (default): If Cleansweep is running, use Explorer's method to avoid a crash (caused by an incompatibility between Cleansweep and Windows Commander's delete method). If Cleansweep is not running, Windows Commander uses its own method. |
| Winsock=c:\windows\winsock.dll | Define location of Socket library for ftp (16 bit)                                                                                                                                                                                                                                                                                                                                                                                                        |
| Wsock32=c:\windows\wsock32.dll | Define location of Socket library for ftp (32 bit)                                                                                                                                                                                                                                                                                                                                                                                                        |
| ZipMagic=0                     | Skip ZipMagic detection when opening ZIP files (1/0)                                                                                                                                                                                                                                                                                                                                                                                                      |
| <b>[shortcuts]</b>             | Defines keyboard shortcuts replacing the default shortcuts                                                                                                                                                                                                                                                                                                                                                                                                |
| CAS+F2=cm_renameonly           | In this example, Ctrl+Alt+Shift+F2 calls the internal function cm_renameonly.<br>(C=Ctrl, A=Alt, S=Shift)                                                                                                                                                                                                                                                                                                                                                 |
| <b>[packerplugins]</b>         | Lists all configured packer plugins (see <a href="#">configuration - packer</a> )                                                                                                                                                                                                                                                                                                                                                                         |
| bz2=27,c:\wincmd\bzip2dll.dll  | Plugin for bzip2 packer. 27 is the sum of all DLL capabilities:<br>1: Can create new archives<br>2: Can modify existing archives<br>4: Can handle multiple files in one archive<br>8: Can delete files from archive<br>16: Supports the options dialog<br>Do NOT add this number yourself, Wincmd will add it on the first load of the DLL.                                                                                                               |
| <b>[1024x768 (10x20)]</b>      | Resolution-dependent data                                                                                                                                                                                                                                                                                                                                                                                                                                 |
| x=                             | x-position of Windows Commander                                                                                                                                                                                                                                                                                                                                                                                                                           |
| y=                             | y-position                                                                                                                                                                                                                                                                                                                                                                                                                                                |
| dx=                            | Width                                                                                                                                                                                                                                                                                                                                                                                                                                                     |
| dy=                            | Height                                                                                                                                                                                                                                                                                                                                                                                                                                                    |
| Divider=500                    | Position of window divider in permille (0..1000)                                                                                                                                                                                                                                                                                                                                                                                                          |
| DividerQuickView=500           | Position of window divider in permille, while the quick view panel (CTRL+Q) is shown. The two dividers can be set independently by choosing 'save position' in the appropriate mode (with and without quick view panel).                                                                                                                                                                                                                                  |
| Fontsize=8                     | Font size                                                                                                                                                                                                                                                                                                                                                                                                                                                 |
| Fontname=Helv                  | Font                                                                                                                                                                                                                                                                                                                                                                                                                                                      |
| FontWeight=700                 | Font weight (400=normal, 700=bold)                                                                                                                                                                                                                                                                                                                                                                                                                        |
| Fontsizewindow=                | Font size for the rest of the main window                                                                                                                                                                                                                                                                                                                                                                                                                 |
| FontnameWindow=                | Font for the rest of the main window                                                                                                                                                                                                                                                                                                                                                                                                                      |
| FontWeightWindow=              | Font weight for the rest of the main window                                                                                                                                                                                                                                                                                                                                                                                                               |

Iconsize=10  
Iconsize32=16  
maximized=0

#### [left]

path=D:\TPW\  
ShowAllDetails=1  
show=1  
sortorder=0  
negative Sortorder=0  
userspec=\*.wav

#### [Colors]

InverseCursor=0  
BackColor=16777215  
ForeColor=-1  
MarkColor=255  
CursorColor=8421504  
CursorText=16777215  
CompareText  
CompareTextSel  
CompareBinary  
CompareBinarySel

#### [Layout]

#### [Packer]

ZIP=c:\utils\zip\pkzip.exe  
UnZIP=c:\utils\zip\pkunzip.exe  
ACE=c:\utils\arj\ace.exe  
ARJ=c:\utils\arj\arj.exe  
LHA=c:\utils\lha\lha.exe  
RAR=c:\utils\rar\rar.exe  
UC2=c:\utils\uc2\uc.exe

ARJlongnames=0

ExpertMode=0

ExtractPathInZIP=1

InternalUnzip=1

InternalUnarj=1

InternalUnlzh=1

InternalZIP=1

InternalZipRate=6

InternalzipTemp=c:\temp

LastUsedPacker=1

RemovableInTemp=0

Icon size for 16-bit version (in points)  
Icon size for 32-bit version (in pixels)  
0=normal, 1=maximal size

Left window (same for right window)

Last active directory

0=only file names, 1=all data, 2=tree

1=all, 2=only programs, 3=user defined

Sort by 0=name, 1=extension, 2=size, 3=date, 4=unsorted

Reversed sort order

User defined wildcards

Color settings for main window

Display cursor as a solid box (1)

Background color (rgb: red+256\*green+65536\*blue)

Foreground color (-1=default)

Selection color

Cursor color

Cursor text color (only for solid cursor)

File compare,text mode: Color of the differences

same, but selected text

File compare,binary mode: Color of the differences

same, but selected text

The entries below this title determine which part of the Windows Commander user interface is shown. All entries can be changed in the main configuration dialog.

Everything concerning packers

Path/filename for pkzip

Path/filename for pkunzip

Path/filename for ACE packer

Path/filename for ARJ

Path/filename for LHA

Path/filename for RAR

Path/filename for UC2

Pass long names to ARJ when packing (works only on Win95/Win98)

1: run files inside archives directly on ENTER; 2: show property sheet

Also unpack paths stored with files

Use internal unzip

The same for ARJ

The same for LHA

Use internal ZIP packer

Pack rate for internal ZIP packer (0=no compression, 1=fastest, 9=best)

Temporary path for internal ZIP packer

Last packer used

1: Windows Commander will modify ZIP files on removable drives like this:

create new archive in TEMP dir, delete old archive, copy new to removable disk

UnZIPOverwrite=0  
VerifyZIP=1  
Zip83Name=0

ZIPDirectoryOfFile=1  
ZIPLikeDirectory=1  
zipnt=0

ZIPRecurseSubdirs=1  
ZipSetDateToNewest=0

0: For floppies like 1, for larger media (ZIP, JAZ) directly on the media without the TEMP dir  
Always overwrite when unpacking  
1=test ZIP file after packing, 0=do not test  
Pack files with their alternate file names (8 name and 3 extension), and do not use long names. (1/0)  
Pack paths with the files  
Treat packed files like directories  
Use Info-zip for NT (0 = no, 1 = Zip-NT 2.0.1 (patched by Windows Commander), 2 = unrecognised version)  
Pack directories in directories  
When packing with the internal ZIP packer, set the date of the archive to the date of the newest file in the archive. (1/0)

#### [Buttonbar]

Buttonbar=d:\tpw\lexetpu\chris.bar  
Buttonheight=29  
FlatIcons=1  
SmallIcons=1

Default buttonbar  
size of the icons  
1: Icons without 3d effect 0: with 3d effect  
1: Uses small 16x16 icons 0: the icons have a user-defined size

#### [Command line history]

0=regedit  
1=calc

List of the last commands used  
0 last command, etc.

#### [DriveHints]

E=ZIP drive

User defined drive description for drive selection  
One line with a drive letter for each drive you want to rename

#### [Lister]

Maximized=1  
x=54  
y=-1  
dx=587  
dy=483  
TextWidth=80  
binwidth=75  
Font1=Arial,-15,b  
Font2=Arial,-15,b  
Font3=Arial,-15,b  
TabWidth  
Wrap=1  
BmpStartup=1  
  
Multimedia=1  
  
IView=1  
IViewPath=  
Font4=Courier New,18,b  
Font5=Arial,20  
ShrinkBitmap=0  
LeftMargin=200  
RightMargin=0  
TopMargin=200  
BottomMargin=200

Settings for lister  
Full screen  
Position (x)  
Position (y)  
Width  
Height  
Text width (in characters)  
Width for binary display  
Font (if not default font)  
  
Width of tabstops (default. 8)  
Turn line wrap on (1) or off (0)  
1: Always try to load and display image files  
0: Load as binary, but display if user chooses mode 'picture'  
1: Always try to load and play sound and video files  
0: Load as binary, but play if user chooses mode 'picture'  
Use Irfanview to load other image files like JPG etc.  
Path to Irfanview EXE file.  
Printer font (fixed width)  
Printer font (variable width)  
1: Shrink/Enlarge image to window size  
Margins for printing (in 1/10 of a mm)

**[Confirmation]**

deleteDirs=0  
OverwriteFiles=0  
OverwriteHidSys=0  
OverwriteReadonly=0  
MouseActions=0

## Confirmations

Ask before non-empty directories (1/0)  
Ask before overwriting files (1/0)  
Ask before overwriting/deleting hidden/system files (1/0)  
Ask before overwriting/deleting read-only files (1/0)  
Ask when dropping files (1/0)

**[Extensions]**

pif=c:\windows\pifedit.exe ^.pif

## Associations for ALT+F3

e.g. Pif editor with \*.pif

**[Tabstops]**

0=99  
1=101  
2=136  
3=156  
4=51

## Tabstops for file window

Extension  
Size  
Date  
Time  
Attributes

**[user]**

menu1=Verz: Root of C  
cmd1=cd c:\  
param1=  
path1=  
iconic1=

## User defined menu

Title  
Command  
Parameters  
Startup path  
1=Start as an icon

**[dirmenu]**

subitems are the same as for [user]

## User defined directory hotlist (CTRL+D)

**[SearchName]****[SearchIn]****[SearchText]**

These three sections contain previous searches

**Distribution site for Czech republic:**

JIMAZ s.r.o.  
Hermanova 37  
170 00 Praha 7

phone: +420-2-33372301 (For orders only!!!)  
<http://www.jimaz.cz>  
Email: [jimaz@jimaz.cz](mailto:jimaz@jimaz.cz)



## Keyboard layout

| Key                       | Action                                                                                                                                                   |
|---------------------------|----------------------------------------------------------------------------------------------------------------------------------------------------------|
| F1                        | Help                                                                                                                                                     |
| F2                        | <u>Reread source window</u>                                                                                                                              |
| F3                        | <u>List files</u>                                                                                                                                        |
| F4                        | <u>Edit files</u>                                                                                                                                        |
| F5                        | <u>Copy files</u>                                                                                                                                        |
| F6                        | <u>Rename or move files</u>                                                                                                                              |
| F7                        | <u>Create directory</u>                                                                                                                                  |
| F8                        | <u>Delete files</u>                                                                                                                                      |
| F9                        | Activate menu above source window (left or right)                                                                                                        |
| F10                       | Activate left menu or deactivate menu                                                                                                                    |
| ALT+F1                    | change left drive                                                                                                                                        |
| ALT+F2                    | change right drive                                                                                                                                       |
| ALT+F3                    | Use alternate (external or internal) viewer                                                                                                              |
| ALT+F4                    | <u>Exit</u>                                                                                                                                              |
| ALT+F5                    | <u>Pack files</u>                                                                                                                                        |
| ALT+SHIFT+F5              | <u>Pack files</u>                                                                                                                                        |
| ALT+F7                    | <u>Find</u>                                                                                                                                              |
| ALT+F8                    | Opens the history list of the command line                                                                                                               |
| ALT+F9                    | <u>Unpack specified files</u>                                                                                                                            |
| ALT+F10                   | Opens a dialog box with the current directory tree                                                                                                       |
| SHIFT+F2                  | Compare file lists                                                                                                                                       |
| SHIFT+F3                  | List only file under cursor, when multiple files selected                                                                                                |
| SHIFT+F4                  | Create new text file and load into editor                                                                                                                |
| SHIFT+F5                  | <u>Copy files</u> (with rename) in the same directory                                                                                                    |
| SHIFT+F10                 | Show context menu                                                                                                                                        |
| SHIFT+CTRL+F5             | Create shortcuts of the selected files (Windows 95/98/NT new shell only)                                                                                 |
| SHIFT+F6                  | <u>Rename</u> files in the same directory                                                                                                                |
| SHIFT+ESC                 | Minimizes Windows Commander to an icon                                                                                                                   |
| ALT+left/right            | Go to previous/next dir of already visited dirs                                                                                                          |
| ALT+down                  | Open history list of already visited dirs (like the history list in a WWW browser)                                                                       |
| NUM +                     | <u>expand</u> selection                                                                                                                                  |
| NUM -                     | <u>shrink</u> selection                                                                                                                                  |
| NUM *                     | <u>invert</u> selection                                                                                                                                  |
| NUM /                     | <u>restore</u> selection                                                                                                                                 |
| CTRL+NUM +                | <u>select all</u>                                                                                                                                        |
| CTRL+NUM -                | <u>deselect all</u>                                                                                                                                      |
| ALT+NUM +                 | <u>select</u> all files with the same extension                                                                                                          |
| CTRL+PgUp<br>or Backspace | Change to parent directory ( <b>cd ..</b> )                                                                                                              |
| CTRL+<                    | Jump to the root directory (most European keyboards)                                                                                                     |
| CTRL+\                    | Jump to the root directory (US keyboard)                                                                                                                 |
| CTRL+PgDn                 | Open directory/archive (also self extracting .EXE archives)                                                                                              |
| CTRL+left/right           | Open directory/archive and display it in the <b>target</b> window. If the cursor is not on a directory name, the current directory is displayed instead. |
| CTRL+F1                   | File display 'brief' (only file names)                                                                                                                   |
| CTRL+F2                   | File display 'full' (all file details)                                                                                                                   |
| CTRL+F3                   | Sort by name                                                                                                                                             |
| CTRL+F4                   | Sort by extension                                                                                                                                        |
| CTRL+F5                   | Sort by date/time                                                                                                                                        |
| CTRL+F6                   | Sort by size                                                                                                                                             |

|                                                  |                                                                                                                                                                                                                                                                                                                                                                                                                                                                                                                                      |
|--------------------------------------------------|--------------------------------------------------------------------------------------------------------------------------------------------------------------------------------------------------------------------------------------------------------------------------------------------------------------------------------------------------------------------------------------------------------------------------------------------------------------------------------------------------------------------------------------|
| <b>CTRL+F7</b>                                   | Unsorted                                                                                                                                                                                                                                                                                                                                                                                                                                                                                                                             |
| <b>CTRL+F8</b>                                   | Display directory tree                                                                                                                                                                                                                                                                                                                                                                                                                                                                                                               |
| <b>CTRL+F9</b>                                   | Print file under cursor using the associated program                                                                                                                                                                                                                                                                                                                                                                                                                                                                                 |
| <b>CTRL+F10</b>                                  | Show all files                                                                                                                                                                                                                                                                                                                                                                                                                                                                                                                       |
| <b>CTRL+F11</b>                                  | Show only programs                                                                                                                                                                                                                                                                                                                                                                                                                                                                                                                   |
| <b>CTRL+F12</b>                                  | Show user defined files                                                                                                                                                                                                                                                                                                                                                                                                                                                                                                              |
| <b>TAB</b>                                       | Switch between left and right file list                                                                                                                                                                                                                                                                                                                                                                                                                                                                                              |
| <b>Letter</b>                                    | Redirect to command line, cursor jumps to command line                                                                                                                                                                                                                                                                                                                                                                                                                                                                               |
| <b>INSERT</b>                                    | Select file or directory.                                                                                                                                                                                                                                                                                                                                                                                                                                                                                                            |
| <b>SPACE</b>                                     | Select file or directory (as INSERT). If SPACE is used on an unselected directory under the cursor, the contents in this directory are counted and the size is shown in the "full" view instead of the string <DIR>. This can be disabled through ' <u>Configuration</u> ' - ' <u>Options</u> ' - ' <u>Operation</u> ' - ' <u>Selection with Space</u> '.                                                                                                                                                                            |
| <b>ENTER</b>                                     | Change directory / run program / run associated program / execute command line if not empty. If the source directory shows the contents of an archive, further information on the packed file is given.                                                                                                                                                                                                                                                                                                                              |
| <b>SHIFT+ENTER</b>                               | <ol style="list-style-type: none"> <li>1. Runs command line / program under cursor with preceding command /c and leave the program's window open. Only works if NOCLOSE.PIF is in your Windows directory!</li> <li>2. With ZIP files: use alternative choice of these (as chosen in Packer config): (Treat archives like directories &lt;-&gt; call associated program, i.e. winzip or quinzip)</li> <li>3. Inside an archive file: Unpack the file under the cursor and treat it like an archive (zip in zip processing)</li> </ol> |
| <b>ALT+SHIFT+ENTER</b>                           | The contents of all directories in the current directory are counted. The sizes of the directories are then shown in the "full" view instead of the string <DIR>.                                                                                                                                                                                                                                                                                                                                                                    |
| <b>ALT+ENTER</b>                                 | Show property sheet.                                                                                                                                                                                                                                                                                                                                                                                                                                                                                                                 |
| <b>CTRL+B</b>                                    | Directory branch: Show contents of current dir and all subdirs in one list                                                                                                                                                                                                                                                                                                                                                                                                                                                           |
| <b>CTRL+D</b>                                    | Open directory hotlist ('bookmarks')                                                                                                                                                                                                                                                                                                                                                                                                                                                                                                 |
| <b>CTRL+F</b>                                    | Connect to FTP server                                                                                                                                                                                                                                                                                                                                                                                                                                                                                                                |
| <b>CTRL+SHIFT+F</b>                              | Disconnect from FTP server                                                                                                                                                                                                                                                                                                                                                                                                                                                                                                           |
| <b>CTRL+I</b>                                    | Switch to target directory                                                                                                                                                                                                                                                                                                                                                                                                                                                                                                           |
| <b>CTRL+L</b>                                    | Calculate occupied space (of the selected files)                                                                                                                                                                                                                                                                                                                                                                                                                                                                                     |
| <b>CTRL+M</b>                                    | Change FTP transfer mode                                                                                                                                                                                                                                                                                                                                                                                                                                                                                                             |
| <b>CTRL+N</b>                                    | New FTP connection (enter URL or host address)                                                                                                                                                                                                                                                                                                                                                                                                                                                                                       |
| <b>CTRL+P</b>                                    | Copy current path to command line                                                                                                                                                                                                                                                                                                                                                                                                                                                                                                    |
| <b>CTRL+Q</b>                                    | Quick view panel instead of file window                                                                                                                                                                                                                                                                                                                                                                                                                                                                                              |
| <b>CTRL+R</b>                                    | <u>Reread source directory</u>                                                                                                                                                                                                                                                                                                                                                                                                                                                                                                       |
| <b>CTRL+T</b>                                    | <u>Multi-Rename-Tool</u>                                                                                                                                                                                                                                                                                                                                                                                                                                                                                                             |
| <b>CTRL+U</b>                                    | Exchange directories                                                                                                                                                                                                                                                                                                                                                                                                                                                                                                                 |
| <b>CTRL+C (32 bit)</b>                           | Copy files to clipboard                                                                                                                                                                                                                                                                                                                                                                                                                                                                                                              |
| <b>CTRL+X (32 bit)</b>                           | Cut files to clipboard                                                                                                                                                                                                                                                                                                                                                                                                                                                                                                               |
| <b>CTRL+V (32 bit)</b>                           | Paste from clipboard to current dir.                                                                                                                                                                                                                                                                                                                                                                                                                                                                                                 |
| <b>ALTGR+Letter(s) or<br/>CTRL+ALT+Letter(s)</b> | <u>Quick search</u> for a file name (starting with specified letters) in the current directory                                                                                                                                                                                                                                                                                                                                                                                                                                       |

**Other keys:** See command line

## **Software Licence / Copyright**

### **Software Licence**

Please read the following lines carefully before using this software. If you disagree with any of the following, you are not allowed to use this program. You MUST then delete it immediately.

### **Shareware-version**

You have the right to test this program for a period of one month. You are allowed to copy this Shareware-version (and ONLY the Shareware version) and give it to any other person, as long as it is not modified in any way. Under modifications is understood the changing, adding or removing of any files of this package without the author's written permission. You are NOT allowed to pack this program together with a commercial program or a book. Shareware dealers are allowed to sell the Shareware version for a small fee (around CHF/US\$ 10.-). It must be clear to the buyer that he isn't receiving the full version! You are encouraged to put this program on as many BBS systems as possible. The distribution on CD-ROM is also permitted, as long as the original files are not changed in any way. Please contact me if you want to distribute the program with a different installation program, changed files etc.

Use of this software after the trial period of one month is in violation of international Copyright law! It is also unfair to the author, who has spent hundreds of hours developing this program.

### **Registration**

This program is neither freeware nor public domain. Use after the 30 day trial period requires registration. The registration fee is only CHF 40.- incl. S&H (\$ 28.- US personal cheque or cash including handling fees) for a personal licence, or CHF 30.- for a student licence (with fotocopy of student identity card). The student licence can only be registered to the full name of the student. See [How to register](#) for details on registration and support.

### **Registered version (personal licence)**

The registered version may be installed on as many computers as desired, as long as it is used by only one person at any one time (I.e. one installation at home and one at the office used by the same person). Therefore you need only one licence for a port connection between two computers. The usage by multiple people at the same time (on multiple computers) requires additional licences.

### **Additional licences (multi-user licences)**

Additional licences allow an institution, company or school to install the program on multiple computers or on a server. It must be guaranteed that the program does not run on more machines at the same time than there are licences purchased. All licences are issued to the same (company) name, which appears in the program's title bar. Additional licences cost CHF 20.- for the 2nd to 10th licence, etc. (see [additional licences](#) for details). For larger amounts than 1000 please contact the author. Each additional licence also allows a single user to use the program at home.

### **Liability**

We try to keep our software as bug-free as possible. But it's a general rule (Murphy's), that no software ever is error free, and the number of errors increases with the complexity of the program. That's why we cannot guarantee that this software will run in every environment, on any Windows compatible machine, together with any other application, without producing errors. Any liability for damage of any sort is hereby denied. In any case, the liability is limited to the registration fee.

Please test this program with non-critical data. We cannot guarantee the safety of your data. Especially

new operating systems like Windows NT or OS/2 can cause trouble. Should you detect errors before registration, you accept them if you register. Any description of bugs will be accepted, but we cannot guarantee that we will be able to correct them.

### **Development of Windows Commander**

Windows Commander 3.0 was written utilizing Borland Delphi 1.0 (16 bit) and 2.0 (32 bit) (© 1993-96 by Borland International). The Drag&Drop-algorithms, especially the undocumented parts, were found in the very good book "Undocumented Windows", Andrew Schulman, Addison Wesley 1991. The DPML-handling for setting the volume label was taken from the book "Turbo Pascal für Windows - Object Windows", A. Ertl/R. Machholz, Sybex 1992. Only the algorithms were taken and rewritten in Pascal. The idea for the screen layout was taken from DCC, a Norton Commander (© Symantec) clone. All code from the German issue WinDOS was removed and rewritten for Copyright reasons. The ARJ and LHA code was translated by Mart Heubels (WinCAT PRO) and myself from public C sources to Pascal. A free unpacking DLL is available upon request. The internal ZIP packer is based on Zlib by Jean-loup Gailly. The C sources are available on the Internet, on the same server as ZIP-NT. MD5 Implementation provided by Greg Carter, CRYPTOCARD Corporation.

All mentioned Trademarks and Copyrights belong to their respective owners.

Legal domicile is **Bern, Switzerland**.

Christian Ghisler, C. Ghisler & Co., PO Box, CH-3065 Bolligen, Switzerland, 2002

### **F3: List file contents**

Select the files you want to list and press **F3**. The built in file viewer (called **lister**) then shows the selected files, or the file under the cursor (as configured). By holding down the SHIFT key and pressing **F3**, you select the alternative method (i.e. view selected files when the default is the file under the cursor). In **lister**, you can switch from file to file (when viewing multiple files) by pressing **n**, **ESC** closes **lister** and returns to Windows Commander. You can also configure Windows Commander to show the files with an external viewer of your choice.

With **ALT** you can switch between external and internal viewer, and with **SHIFT** between one and multiple files (multiple only with internal viewer).

If the source directory shows the contents of an archive, you will be asked if you really want to unpack and view the marked files. The files are then unpacked to the directory determined by the environment variable **temp**. You can set it in your **autoexec.bat**, for example **set temp=c:\windows\temp**. If this does not exist, Windows Commander's program directory is used. A subdirectory \swc is created, where all temporary files are stored. When Windows Commander is closed, this directory is removed (provided it is empty).

## Lister: Edit menu:

- Copy as text:** Copies the text selected with the mouse to the clipboard. All end of string signs (#0) are converted to blanks (#32). Shortcut: **CTRL+C**.
- Select all** Selects the whole file for copying to the clipboard. Shortcut: **CTRL+A**.
- Find:** Allows to search for a string from the current position forward. The option "**whole words only**" allows to search for words but not parts of words ('man' will only find 'man', but not 'manager'). the option "**Case sensitive**" respects the case of the specified words. "**Search hex string**" allows to enter the search text as Hex, e.g. 00 FF 12, or in mixed mode, like "PK"0102. A search can also be started by pressing **F7**. If a string is found, lister scrolls to the line where it is found and shows the string inverted.  
**Special characters when searching:**  
\\t Tabstop  
\\n Newline  
\\\\ Single Backslash
- Find next:** Continues a search. The current search string is stored both in Windows Commander and in Lister for future searches. Key: **F5**, **F3** or **SHIFT+F7**. **Ctrl+F3** reverses the search direction.

## Lister: File menu

|                         |                                                                                                                                                                                                                                                                                                                                                                                                                                                         |
|-------------------------|---------------------------------------------------------------------------------------------------------------------------------------------------------------------------------------------------------------------------------------------------------------------------------------------------------------------------------------------------------------------------------------------------------------------------------------------------------|
| <b>Open:</b>            | Allows to load a single file into lister.                                                                                                                                                                                                                                                                                                                                                                                                               |
| <b>Save as...</b>       | Allows to save the current file under a different name, which useful e.g. when viewing a file downloaded by FTP or opened from an archive with F3.                                                                                                                                                                                                                                                                                                      |
| <b>Next file:</b>       | If multiple files are loaded into lister, you can switch to the next file using this menu item. You can also press <b>n</b> to do this.                                                                                                                                                                                                                                                                                                                 |
| <b>Previous:</b>        | Switches to the previous file. You can also press <b>p</b> to do this.                                                                                                                                                                                                                                                                                                                                                                                  |
| <b>Print...</b>         | <p>Prints the displayed file in text, binary or hex mode, depending on the current display settings. Furthermore, pictures can be printed too. In the mode 'Shrink bitmap' the picture is shrunk to the size of the available print area, and <b>also enlarged</b>, if it was smaller. Otherwise it is printed in 1:1 size.</p> <p>In text, binary or hex mode, you can print either the entire file, the selected text, or a given range of pages.</p> |
| <b>Print options...</b> | Opens a <u>dialog</u> to set the printer font and borders.                                                                                                                                                                                                                                                                                                                                                                                              |
| <b>Close:</b>           | Closes lister. Keys: <b>ESC</b> or <b>q</b> or <b>ALT+F4</b>                                                                                                                                                                                                                                                                                                                                                                                            |

**Lister: Menu item xxx%:**

This menu item shows the current file position in percent. The location of the **last line** on screen is shown. A click on this menu item allows to jump directly to a specific position.



## Lister: Options menu:

- 1. Text only:** The currently loaded file is interpreted as text. The characters #13 (carriage return) and #10 (line feed) are interpreted (together or one of them) as a new line sign. Lines of more than 80 characters (can be changed) are also split into multiple lines.
- 2. Binary:** Here a fixed line width of 74 characters (default) is used. This is useful to look at executable files or other non-text files.
- 3. Hex:** The following is shown (from left to right): 32-bit-offset (distance in bytes from the beginning of the file), 16 characters in hex, the same 16 characters as plain text.
- 4. Image** If possible, the file is shown as a bitmap image. Depending on the file extension, the file is loaded as a bitmap with the internal bmp viewer, or with the help of Irfanview.
- 5. HTML-Text** Try to interpret the file as a HTML file: remove all tags, and show links. Relative links will open Lister with the linked file, while absolute links (with http:// in the link) will open the link in the default browser. The mouse cursor will change to an arrow with a little 'e' for external links.
- 6. Unicode** Show unicode files. Unicode is a file format where every character takes 2 bytes. This format is used e.g. by Windows NT Regedit or NT-Notepad.
- 7. UTF8** Show UTF8 files. UTF8 is a special form of Unicode, where each character can take between 1 and 6 bytes. This format can be created by NT-Notepad.
- ANSI (Windows):** This character set should be used for all files created within Windows. The ANSI character set can be selected with the **a** key.
- ASCII (DOS):** This character set is meant for DOS texts containing DOS graphical characters like lines, or country-specific characters (umlauts) It can be activated with the **s** key.
- Variable char width:** This character set is optimal for Windows text without tables or other justified text parts. Key: **v**.
- Wrap text:** If checked, text is wrapped around after (max.) the number of letters specified in the configuration dialog. The text is wrapped at word boundaries. If unchecked, the text is wrapped after 255 characters (maximum possible line length).
- Fit Image to window** Resizes the bitmap image so it fits into the Lister window. The correct aspect ratio is preserved. If you print the file in this mode, it will be resized to the selected print area (paper size without margins). Shortcut: **f**.
- Configure:** Activates a dialog to configure Lister.
- Save position:** Saves the current position of Lister in the file wincmd.ini.

## Local menus

Windows Commander offers local menus (context menus) for several interface elements. All these menus can be opened through a right mouse click:

- In the file windows you can reach the local menu also by pressing **SHIFT+F10**. If the right mouse button is used to select files you can reach the right click menu by holding down the button a bit longer (about 1 second).

New in Windows 95/98/NT: With the commands *Copy* and *Cut* the selected files can be copied/moved through the clipboard. You can simply choose *paste* in the context menu of the target path.

The FTP client also has a local menu, which allows to add specific files to a list for later download.

- The button bar also contains a local menu to edit or delete single buttons.
- In Windows 95/98 and Windows NT 4.0 you can get a local menu for the current path and directory by right clicking on the path name and the drive list/drive button, respectively. The F8 button has a local menu for **Recycle bin**.

## Menu file layout:

A menu file is a normal text file which describes the main menu. If you want to change the main menu by hand, you should save it with a different name, **otherwise it will be overwritten with your next update!!!**

- Every submenu starts with the command **POPUP**, followed by the title of the submenu **in double quotation marks** ("). Popup Menus can have submenus themselves. In the title, a letter with a & in front of it will be underlined and can be jumped at with **ALT+Letter**. Example for a popup menu:

### **POPUP "&Files"**

- A menu item is defined as follows: After the command **MENUITEM** follows the text of the item in **double quotation marks**, then a **comma**, and finally the identifier for the menu command. A list with all identifiers can be found in **wincmd.inc**. Windows Commander uses this file to translate identifiers to numbers. You should open this file with notepad and print it if you plan to change the main menu. In the menu item text, the characters `\t` will be converted to a tabstop. Example for a menu item:

### **MENUITEM "&Pack...\tALT+F5", cm\_PackFiles**

- With the command **MENUITEM SEPARATOR** you can add a horizontal line.
- Every POPUP menu ends with the command **END\_POPUP**. Example:

### **POPUP "&Files"**

```
MENUITEM "&Change attributes...", cm_SetAttrib
MENUITEM "&Pack...\tALT+F5", cm_PackFiles
MENUITEM SEPARATOR
POPUP "&More commands"
    MENUITEM "&Associate...", cm_associate
    MENUITEM "&Calculate occupied space...", cm_GetFileSpace
END_POPUP
END_POPUP
```

## Special commands:

- With the command **STARTMENU** you insert the menu **Starter** at the actual position in the **main menu bar**.
- With the command **HELP\_BREAK** you insert a break in the main menu. After that break, all menus will be right adjusted. **Note:** STARTMENU cannot follow directly after HELP\_BREAK!

## Identifiers:

All identifiers start with the letters **cm\_** (abbr. for command). Identifiers which start with **cm\_src** act upon the source directory. Identifiers with **cm\_left** act on the left, with **cm\_right** on the right directory window.

Only identifiers which are in **wincmd.inc** can be used! You can also directly specify the numbers given in **wincmd.inc**. However, the file **wincmd.inc** **must be present** at runtime if you want to use an external menu.

## Mark groups of files

6 menu items, used to select and unselect files:

Select group

Unselect group

Select all

Unselect all

Invert selection

Restore selection

See [Selecting files](#)

## Mark newer, hide same

Compares the contents of the source and destination directory. Files which are the same are hidden, (they are only hidden to the user, they are **NOT** deleted!) Of the differing files, only the **newer** are selected. Files missing in one directory are also marked in the other.

## Menu: Commands

CD-tree

Search

Volume label...

System information

Synchronize dirs

Directory hotlist

Go back

Run DOS

Branch view (with subdirs)

Open desktop folder

Background transfer manager...

Source<->Target

Target=Source

## Menu: Files

Change attributes

Pack

Unpack specific files

Test archives

Compare by content

Associate with...

Properties

Calculate occupied space...

Multi-rename tool...

Print (submenu)

Split file

Combine files

Encode file (MIME,UUE,XXE)

Decode file (MIME,UUE,XXE,BinHex)

Create CRC checksums (SFV format)...

Verify CRC checksums (from SFV files)

Quit

## **Menu: Mark**

Menu entries to mark files

Compare directories

Mark newer, hide same



## **Menu: Net**

Network connections

Disconnect network drives

Share directory

Unshare directory

Show admin shares

FTP commands

PORT connection to other PC

## Menu Show

Brief

Full

Tree

Quick view

Vertical alignment

All files

Programs

\* \*

Custom ...

Only selected files

Name

Extension

Time

Size

Unsorted

Reversed order

Reread source

## The menu bar

The menu bar can now be changed by the user! Just select **Change main menu** from the start menu.

With the menus **Show** (or Left and Right in old style menu) you can set some options for the current file window, such as the sort order or the type of the displayed files. In the menu **Files** you find some additional file commands. In the menu **Commands** you can start further actions which cannot be reached with the function keys, such as starting DOS or finding files. The menu **Net** contains commands for the local area network and the Internet (FTP). The menu **Configuration** allows to configure Windows Commander to your needs.

You can place any commands in the menu **Start**. It is possible to pass the file under the cursor as the actual parameter.

Finally, the menu **Help** allows starting the on-line help and an about box.

## Menu: Configuration

Options

Change button bar

Save position

Save settings

## **Menu: Start**

You can place your favorite applications in this menu . Start them automatically with the file under the cursor. See also

Dialog box ["Change start menu"](#)

You can also change the main menu. See Dialog box ["Change main menu"](#)

## Multi-rename tool

Allows to rename all marked files with powerful rename options:

- Create a numbered file list
- Convert to upper-/lowercase
- Replace a string in the name with a different string
- Add current date/time to file name
- Keep only certain letters of the file name

The results are shown immediately in the result box below the rename options, before the files are renamed.

See [Dialog Box - Multi-rename tool](#) for details!

## **Network connections**

If a network supported by Windows is installed, this menu option opens a dialog box to connect network drives. This dialog does not belong to Windows Commander, but is specific to the network. The corresponding menu option is only shown if such a network is present.

See also [Disconnect network drives](#)

## Dialog box: New Connection (FTP)

With this dialog box you can open a new connection to an FTP server. Choose a saved connection from the drop down combo box, or create a new connection by typing a host name or URL.

**Connect to:** Here you can enter the name of the server, e.g. **ftp.microsoft.com**, or a complete URL, like **ftp://username:password@servername:portnumber/path**. All parts of the URL (except for the server name) can be left out. Examples:  
ftp://ftp.cdrom.com/pub/simtelnet/win95/diskutl  
myself@myserver.com:1021  
If you enter a Web address, like http://www.someserver.com/somefile.htm, Windows Commander will try to download the file with the http protocol.

### Anonymous connection

If you haven't entered a user name in the URL, Windows Commander assumes that you want to use **anonymous** as the user name, and your e-mail address as the password. If this option **isn't** checked, Windows Commander will ask you during the connection for your user name and password.

This option is automatically checked if there is an @ sign in the connect line.

### Use firewall (proxy server)

If you access the Internet over a company network (or Intranet), you may need to specify a firewall server here. For this purpose, selecting this option will open another dialog box.

**Ok** Opens the connection and adds the URL / server name to the drop down combo box. Even if you entered a password using the method above, the password will **NOT** be saved in this list.

**Cancel** Closes the dialog box without opening a connection.



## **Number of selected files**

Below the file window the amount of disk space of the selected files is shown. Behind this, the disk space occupied by ALL files in the file window is shown. The number of marked and the total number of files are also shown.

## **Only selected files**

This option hides all files which aren't currently selected. Useful e.g. for directories with thousands of files, to concentrate on those files in which you are interested.

## **Open desktop folder**

Opens the Desktop virtual folder. This allows to browse places like "My Computer" or to start links on the Desktop. Some functions like viewing or editing don't work on the desktop.

**Signature**

Please use the International order form for all other countries!

----- Dank u voor uw bestelling! -----

## Pack

Allows packing of the selected files with one of the packers **pkZIP**, **ARJ**, **LHA**, **RAR**, **UC2** and **ACE**.  
Select the files and directories you want to pack and choose *pack* from the menu *Files*. When you press **SHIFT** while selecting this menu item, the files will be moved (packed and deleted).

This will open a Dialog box to select the packing parameters.

**Important:** In the dialog box you must now specify the **name of the packer** (zip, arj, lha, rar, uc2 or ace) with a colon [ : ] between packer and file name, **otherwise the files will be copied!!!**

Please note that most packers have an **upper limit of 2 GB** per archive.

**Hint:** To unpack the packed files, simply double click on an archive. This opens the archive and shows its contents. You can then copy the files to the desired directory.

### **CAB-files cannot be created!**

In the 32-bit version, the copy, unpack (zip only) and pack operations can be moved to the **background** by pressing the 'Background' button. This allows to do other things in Windows Commander during the operation. You need to press F2 or CTRL+R to refresh the directory after a background operation completes. Otherwise modified files will not be shown.

## Print

Opens a submenu with 3 commands:

**File list** Opens a dialog box with the print preview to print a list of all selected files. Depending on the current display mode, only the file names, the full file details, or the directory tree are printed. When printing file lists, only the selected files are printed. when printing the tree, the whole displayed tree is printed.

**File list with subdirs** Allows to print the selected files and directories including their subdirectories. You are prompted to enter the number of levels of subdirectories (depth) to print. -1 means unlimited depth. Furthermore, you can define which files to print, e.g. **\*.doc \*.txt** for all texts, or **\*.\* | \*.bak \*.~\*** to exclude all backup copies. Doesn't work with FTP and parallel port connections.

**File contents** Allows printing of one selected file. This only works if the file is associated with a program **for printing**. For files which are not associated with a program **for printing**, you must load them into an editor and print from there.  
If the source directory shows the contents of an archive, this function is not available.

## Properties (Version Info)

If you are running Windows 95/98 or Windows NT 4.0 the default "Properties" dialog is shown. This dialog also shows version information if the file contains it.

In Windows 3.1 and Windows NT 3.51 this dialog box shows several data on executable files and DLL's, if they contain the structure **VERSIONINFO** (most new Windows programs contain this data). In this structure one can find interesting data about the program or file, including a short description, product name to which the file belongs, company, version number of file and product, and the Copyright.

This dialog box can also be opened by pressing ALT+ENTER.



## Quick view

This command opens a small lister window inside Windows Commander instead of one of the file panes. Shortcut key is CTRL+Q The window can be removed by choosing another drive in that window, or by pressing CTRL+Q a second time.

Quick view is very limited in this version of Windows Commander. In fact it's exactly the same code as standalone lister, so all shortcut keys from lister can be used in quick view too.

If you make the quick view panel larger and choose 'save position', Windows Commander will use this width for the quick view panel independent from the normal position of the separating line.

## Quit

This menu item closes Windows Commander and saves the current settings in wincmd.ini.

**Our address is:**

C. Ghisler & Co.  
P.O. Box  
CH-3065 Bolligen  
SWITZERLAND

**Order form**

## **F6: Rename / Move**

This command permits the renaming of files and whole directories in the source directory, and can be used to move them to different directories or even to different drives. You can also move (pack & delete) files into archives.

Select the files and/or directories you want to rename or move, then press **F6**. If you only want to rename a file in place, press **SHIFT+F6** instead. This will open an inplace edit window around the file to be renamed. **Important:** You must press **ENTER** to confirm that you want to rename the file. Clicking outside the inplace edit window will cancel the operation. If you don't like getting the inplace rename window when clicking on the same file twice, add the string **InplaceRename=0** to the **[Configuration]** section in wincmd.ini. When renaming a ZIP file to an EXE file, Windows Commander will ask if you want to create a self extracting ZIP archive. If you choose 'yes', the EXE file will be converted.

**F6** opens a dialog box where you can type the target path and a file mask. As a default, the path of the target window is presented. If you do not specify a target directory, the source directory is assumed, i.e. you rename the files. If you do not specify a file mask, the file name is not changed. Additionally, you can choose the target directory with the directory tree by pressing the tree button. See also **copy (F5)**.

**SHIFT+F6** with multiple selected files opens a dialog box which allows to specify wildcards (\* and ?) to rename multiple files. **New:** You can select the option **Rename each file separately**, then you will be asked for a new name for each file separately.

If the source directory shows the contents of an archive, this function is unavailable. Exception: You can rename single files/dirs with Shift+F6 inside ZIP files.

To rename a large number of files by a fixed scheme, you can use the new separate **Multi-rename-tool (Ctrl+T)**.

## **Reread source**

Re-reads the contents of the currently active file window, as well as the drive bar. You may need this command in the following situations

- You replaced a floppy disk or other removable disk
- Another program or a remote computer wrote to the current directory
- Another user changed files on the remote ftp server, to which you are connected

Shortcut key: **F2** or **CTRL+R**

## **F2: Reread source directory**

Press **F2** (no mouse equivalent). This causes the source window (with the thick frame around it) to be reread. Another key combination for the same action is **CTRL+R**.

This procedure should be used after a floppy disk change to update the contents of the window.

## Reseller Info

As a reseller you can order Windows Commander for your customers. Please take the following into account:

- Please provide the **name/company name and address** of the end user. This info is stored in the registration key, and not otherwise used.
- Please indicate where we should send the program and the invoice, respectively (to you or the end user).
- As a company, you can order on invoice.
- Unfortunately we cannot offer you a reseller discount, because our prices are calculated very low for the end user. However, you are free to charge your costs to the end user. We do not set a recommended price.

## **Run DOS**

Starts the DOS command processor (the DOS prompt), the program where the environment variable COMSPEC points to. Normally, this is COMMAND.COM, but can also be 4DOS. DOS will start in the current source directory.



## **Configuration - Save settings**

With this menu option the current file display settings and directories are saved, even if auto-save is turned off. It also saves the current position and size of Windows Commander, and the current tabstops in the file windows. The position is saved separately for each screen resolution.

## Selecting files

To select files, simply click on them with your mouse or move to them with the cursor keys and press **insert**. If in the configuration dialog you chose to use the right mouse button, your left mouse button just moves the cursor. You have to use the right mouse button for selecting items. If you select a directory using the **space bar**, the total amount of space used by this directory is shown.

### Select multiple consecutive files

Click on the first file to be selected with the correct mouse button (as selected in configuration), press and hold down the shift key and click on the last file you want to select. With the right mouse button selected, you can click and drag over the files you want to select.

### Select / unselect files of special types

Press the **+** (or **-**) **key** of the numerical block on your keyboard or select one of the selection options (*Select/Unselect group*) from the menu *Mark*. Then type the desired file type (for example \*.txt). You can also specify multiple file types, and even file types, which should **not** be selected! These must be separated by the pipe symbol |. This symbol is used because it isn't a valid character for file names.

**Example 1:** w\*.\*|\*.bak \*.old selects all files, which start with w and do not end with .bak or .old.

**Example 2:** |\*.exe selects all files except for programs.

Alternatively, you can select a predefined filter, which can be defined in this dialog box through the 'define' button. This filter allows the same options as the search function!

### Select all / no files

Press CTRL and the **+** (or **-**) key on the numerical block of your keyboard or choose *Select all/Unselect all* from the menu *Mark*.

### Invert selection

This option will mark all files in the source directory which were not marked and unmarks the previously marked files. This is especially useful after comparing directories. Press the **\*** **key** (multiply) on the numerical block of your keyboard.

### Restore selection

Restores the selection which was active before the last file operation. Press the **/** **key** (divide) on the numerical block of your keyboard.

## Share directory

If Windows for Workgroups or Windows NT is installed, this menu option allows to share the directory under the cursor with other computers. The function works the same as in Windows file manager. To share the root directory (c:\), you can switch to tree view. Shared directories are shown with a hand below their icon. In Windows 95/98 you can find the Share/Unshare function in the "properties" dialog, which you get by pressing **ALT+ENTER**.

See also [Unshare directory](#)

## **Show admin shares**

Shows administrative shares like C\$ on the remote machine. Normally you will need to enter the administrator password of the target machine. If it's a Win9x or ME machine, remote administration must be enabled in the control panel of the target machine.

## Show directory tree

The option **Tree** shows the directory tree. By default, Windows Commander now only reads the top level directories of the tree, like Windows Explorer. You can then expand/collapse branches of the tree using the + and - buttons on the numeric keypad, or by clicking on the +/- sign to the left of the folder icon.

If you prefer the old Windows Commander tree, you can configure it in configuration - options - display (Always load complete directory tree). In this case, the tree shows all directories and subdirectories of the current drive. After reading the directory structure, the tree is saved in the file **treeinfo.wc** in the root directory of the drive. Only this file is changed when you add and delete directories. This is much faster than rescanning the whole tree each time.

If you select tree in the **left menu**, the tree for the **right drive** is displayed (the drive shown in the right directory).

If you added or deleted directories with an external program, you must rescan the tree by pressing **F2** or **CTRL+R** if you use the fully expanded tree.

## Show files of type

These options select which files are shown:

|                 |                                                                                                                     |
|-----------------|---------------------------------------------------------------------------------------------------------------------|
| All files       | Shows all files.                                                                                                    |
| Programs        | Shows programs (*.com;*.exe;*.bat;*.pif).                                                                           |
| (user selected) | Shows all files with the latest user-defined specification.                                                         |
| Custom...       | Invokes a dialog box, in which you can specify the file types you want to be shown, delimited with a semicolon ";". |

## Sort

Sorts the files in the corresponding directory using a selected file property:

|                |                                                                                                     |
|----------------|-----------------------------------------------------------------------------------------------------|
| Name           | Sorts the files by name, then by extension.                                                         |
| Extension      | sorts the files by type (extension), then by name                                                   |
| Size           | sorts the files by their size on disk                                                               |
| Time           | sorts the files by their creation date and time                                                     |
| Unsorted       | only separates files and directories, the files are in the same order as in the <b>dir</b> command. |
| Reversed order | sorts backwards, i.e. Z to A, the largest to smallest, youngest to oldest                           |

**Hint:** With the sort orders *Name* and *Extension* the files are automatically sorted in alphabetically ascending order, with *Size* and *Time* in descending order, since these combinations are the most used.

## Source directory

The two list boxes in Windows Commander each show the contents of a directory. The one surrounded by a frame holds the **source directory**. This list box reacts to keyboard input like the cursor keys or the ENTER key.



## **Source<->Target**

Exchanges the contents of the left and right file Windows. Settings like sort order are retained.

Shortcut is **CTRL+U**

**Order form for South Africa** (See also: [How to register](#) and [International order form](#) for all other countries)

**Note: This form is for registration in South Africa only. If you live in any other country please use the form "International orders"!**

Please send this form together with a cheque, postal order or your credit card details to:

Windows Commander Registration  
Createk Systems  
P.O Box 11210  
Hatfield  
0028

Phone: 012 349-1400  
e-mail: [Support@createk.co.za](mailto:Support@createk.co.za)

or fax this form to the following number if payment is by credit card : 012 349-1404

**I order: (All prices are in South African Rand)**  
(All prices include VAT)

|                                                                          |           |         |         |       |
|--------------------------------------------------------------------------|-----------|---------|---------|-------|
| Windows Commander personal licence                                       |           |         | R 360.- | _____ |
| (Your Name or company name - check off below - appears in the title bar) |           |         |         |       |
| or: Student version (add photocopy of student identity card)             |           |         | R 240.- | _____ |
| Additional licences to the same name, without disk                       |           |         |         |       |
| Additional licence                                                       | 02-10,    | _____ x | R 240.- | _____ |
| Additional licence                                                       | 11-25,    | _____ x | R 180.- | _____ |
| Additional licence                                                       | 26-100,   | _____ x | R 140.- | _____ |
| Additional licence                                                       | 101-1000, | _____ x | R 85.-  | _____ |
| Licence on CD (per CD)                                                   |           | _____ x | R 17.-  | _____ |

Version: ☒ 32 bit (the registration key can also be used with the 16 bit version)

Disk size: ☐ 3 1/2 inch ☐ 5 1/4 inch ☐ does not matter

☐ Name \_\_\_\_\_

☐ Company \_\_\_\_\_

Address \_\_\_\_\_

City \_\_\_\_\_ Code \_\_\_\_\_

Phone/FAX \_\_\_\_\_ / \_\_\_\_\_

E-mail-address \_\_\_\_\_

For payments by Credit card :

Card No \_\_\_\_\_

Expiry \_\_\_\_\_

Total amount of order R \_\_\_\_\_

Cheque/Postal Order payment of R \_\_\_\_\_ enclosed.

Date \_\_\_\_\_

Signature \_\_\_\_\_

## Split file

This function allows to split one (big) file into multiple smaller files (usually of the same size), e.g. for the transport over the Internet or with diskettes. The partial files can be written either directly on diskettes, or into a directory on the harddisk.

On the destination computer, the files can be combined either with Windows Commander (Command Combine files), or e.g. with the DOS command **copy**. The command line would be:

**copy /b part.001 + part.002 + part.003 + part.004 original.dat**

This combines parts 1 to 4 to the file original.dat.

After splitting Windows Commander creates a file with extension **.crc**. This file contains the name and size of the original file, as well as the CRC checksum. You don't need this CRC file to combine the files with a different program. However, Windows Commander can test with this file if the original file was recreated correctly.

### Split the file 'xxx' to directory

Here you can enter the target path. The file names will be chosen by Windows Commander like this: The name is kept, and the extension is changed to .001, .002 etc. This allows a maximum of 999 parts. Leave the field empty to split to the current directory.

### Bytes per file

Here you can enter the desired file size in characters (bytes), or you can select one of the pre-defined sizes from the list. If you choose 'automatic', Windows Commander will use the whole free space (on removable disks). When splitting to the hard disk, 'automatic' will use a size of 1.44 MB (3 1/2 " diskette).

### Delete files on target disk (removable disks only)

If this option is checked, all files in the target directory and below will be deleted. Before deleting, Windows Commander will show a list of files and ask for confirmation to delete them.

## Synchronize dirs

With this command, you can compare two directories with all subdirectories, and copy the newer files to the other directory (or any different directory). Furthermore, you can compare the contents of a directory with a ZIP archive, or with a directory on an FTP server. Currently no other packers than zip are supported.

This function is also useful to compare a CD-R (created with a CD burning program) with the originals. To do this, you need to check the option "by content".

**Important note:** When uploading files to an ftp server using the synchronize function, the date/time of the **local file** will be modified! Please read [Synchronize dirs and FTP servers](#).

See also:

- Dialog box [Synchronize directories](#)

# Synchronize dirs and FTP servers

## 1. Purpose

This function can be used to keep an Internet Server like a personal homepage up to date. The pages are edited on the local machine, and only the modified pages are uploaded. You need to take special care to make this work correctly! Therefore please read the following very carefully:

## 2. The problem with file date/times and FTP

Normally when you copy a file from one local directory to another, it keeps its 'last modified' date and time. However, when you upload to an FTP server, there is no function available to tell the server what the date/time of the file is! Therefore, the file will always get the **current local time on the FTP server!** This is a problem, because even after the upload, the local and remote directory will be **different!**

## 3. How this is solved in Windows Commander

The synchronize function sets the date/time stamp of the **local** file to the date/time of the remote file after it has successfully uploaded the file. Now the two files will look identical! However, **this may cause other problems:** You cannot synchronize this local directory with any other directory on the same machine, or with a second FTP site, because **every time you upload a file, its date/time changes!** **Therefore it is important that if you use *synchronize* between a directory and FTP, you do not use *synchronize* with this directory to more than one location!** **New:** Wincmd does NOT change the date/time of the local file(s) if the option "ignore dates" is checked.

## 4. Other problems and their solutions

**Problem:** The FTP server may be in a **different time zone** than your computer! For example, the server could be located in California, while you are in New York, or even in Europe!

**Solution:** Before comparing, select the **time zone difference** in hours between your location and the server. If the server is to the west, the difference is positive. Example: From New York to California it's 3 hours, and from Germany 9 hours.

**Problem:** Before you started to use Synchronize dirs, you uploaded the files using Windows Commander directly, or some other tool. Now even **identical files will look different!**

**Solution:** To avoid that you need to re-upload or download all files which are identical anyway, select all files from which you know that they are identical. Right click on them, then choose **'Set local file date to remote date'**. This will make the files look identical.

**Problem:** Unix machines distinguish between **upper- and lowercase** file names. Windows machines, however, can only display mixed case names, but do not distinguish between files with different case.

**Solution:** When Windows Commander uploads a file to an FTP server, and a file with the same name *but different case* already exists on the server, the uploaded file will get the name of the already existing file. This avoids that two files with the same name will exist in the same directory. If you want to upload a different file name with the file, you will have to delete the target file first (select+right click menu->delete). For files which do not already exist on the server, you can choose whether the file should be uploaded without a name change, or with the name converted to lowercase.

**Problem:** Unix machines store **text files** in a different way than DOS/Windows machines. Unix machines store the line end sign in a single character, while DOS/Windows uses two characters (carriage return / line feed). Therefore text files (including HTML) are smaller on Unix than on DOS machines!

**Solution:** When Windows Commander encounters two files with same time stamp, but different size, it counts the line ends of the local files, and calculates the size of the Unix-style text file from this. If the

sizes match, the Synchronize function will show the following symbol:



For more information, see the [Synchronize dirs](#) dialog box.

## **System information**

Opens a Dialog box with a variety of system information on your hard- and software.

## Tabstop header

The tabstop header allows sorting of the file list by name, extension, size, and date by clicking on the appropriate header. Clicking a second time on the same header reverses the order. A small arrow to the left of the header text shows the sort direction.

The tabstop header also allows to move the tabstop positions of the file list. You must select **Configuration** - Save position to save the tabstop positions after changing them.



## Target directory

This is the directory to which files are copied/moved. The directory you specify must exist (You must create it before copying). .. or \ are also accepted as the target directory, and relate to the **source** directory. If no target is specified, the **source** directory is assumed.

## **Target=Source**

Changes the target path to the current source path.

With the shortcut **CTRL+left/right arrow** the directory or archive under the cursor can be opened in the other file window. If no directory/archive is under the cursor this shortcut works like **Target=Source**.

## Test archives

This option will test all selected archives by unpacking them to memory and calculating the CRC checksum. Windows Commander will show a message if the CRC doesn't agree with the checksum stored in the archive, or any other error occurs. Since TAR files aren't protected by a CRC checksum, they cannot be tested by this function.

the shortcut for this function is **ALT+SHIFT+F9**.

## The internal file lister (F3)

The integrated file lister allows to view files of almost any size (now up to 2<sup>63</sup> bytes) in text, unicode, html, binary or hex format, **bitmap graphics** and **multimedia** files. It keeps only a small part of the file in memory (except for bitmaps), the rest is automatically loaded when scrolling through the text.

If you open the viewer with multiple files, (see **Configuration - Edit / View**), you can switch from one file to the next/previous using the keys **n** (next) and **p** (previous file). When you are viewing multimedia files or listening to sound, Lister will switch at the end of a file automatically to the next file (playlist function). With **Ctrl+A** you can select the whole text. You can use the cursor keys and **Home**, **End**, **PgUp** and **PgDn** or **SPACE** to scroll trough the text. Alternatively you can use your mouse. You can open as many file viewers as you want (and your memory can hold). All file viewers are closed when Windows Commander terminates. Press F2 to refresh the content of a file.

Description of lister's menu:

**File**

**Edit**

**Options**

**xxx %**

## Unpack specific files

Allows the unpacking of all or specific files from the archive under the cursor bar or from an open archive. Move the cursor bar to a valid archive and choose *Unpack all files* from the menu *Commands* or press **ALT+F9**.

This will open a Dialog box to choose a target directory. Afterwards you can enter wildcards (like \*.doc \*.txt) to specify which files to unpack. If you want to unpack a file containing spaces, you must put the file name in double quotes, e.g. **"Letter to Mr. Smith.doc"**.

**Hint:** To unpack only a few files, simply double click on the archive. This opens the archive and shows its contents. You can then copy the files to the desired directory with **F5** - copy.

## Unshare directory

If Windows for Workgroups or Windows NT is installed, this menu option allows to unshare the directory under the cursor, i.e. block external access to this directory. The function works the same as in Windows file manager. In Windows 95/98 you can find the Share/Unshare function in the "properties" dialog, which you get by pressing **ALT+ENTER**.

See also [Share directory](#)

## Updates to Windows Commander 5.x from a previous version

If you have Windows Commander 3.0 or later, you can simply install the new version over your old registered version, and the registration will be preserved. If you have version 2.11 or older, your key is no longer valid. The old key **wincmd.key** had a size of 128 bytes, the new key 1024 bytes. If you are a registered user of Windows Commander 2.11 or earlier, you can get a new key file **for free** by e-mailing your name, address and registration number (written on your distribution disk or on the licence) to the following e-mail address:

**[newkey@ghisler.com](mailto:newkey@ghisler.com)**

If you don't have access to a modem, you can obtain the update by sending your name and address together with US\$ 15.-/CHF 15.- cash, or Mastercard/VISA payment (NOT via Internet!) in the amount of CHF 15.- to the address below (please don't send any checks).

## Updates from Windows Commander 3.x/4.x/5.x to later versions

As soon as you are registered, (until further notice) all updates are free, provided that you get the latest version yourself, by downloading it. Just install the new (Shareware) version over the old one. The only important thing is to keep the file **wincmd.key**. You can find the latest Shareware version on CompuServe WINSHARE, Lib 2, file name wcmd?????.zip, and on the Internet:

**<http://www.ghisler.com>**

If you don't have access to a modem, you can get the program directly from us by sending US\$ 15.-/CHF 15.- cash, or Mastercard/VISA payment (NOT by e-mail!) in the amount of CHF 15.- (please don't send any checks).

## Bug reports

If you find a bug in Windows Commander you can report it at one of the addresses mentioned below. Please provide the following information:

- an exact description of the bug (how can it be reproduced?)
- version number and release date of Windows Commander (see Help-about Windows Commander)
- Windows version
- The file wincmd.ini
- For GPFs: The error address, and if possible a drwatson.log produced by drwatson.exe (Windows 3.1) or the contents of the error box displayed by Windows 95/98.

## Support

Please first read the [FAQ](#) and visit our WWW page on the Internet:

**<http://www.ghisler.com>**

If you still have questions or bug reports, you can reach me at the following addresses:

- If you're on the Internet, write to **[support@ghisler.com](mailto:support@ghisler.com)** for technical questions, and to **[sales@ghisler.com](mailto:sales@ghisler.com)** for registration questions. This address can also be reached from Fidonet and AOL (ask your sysop!).
- You can also write to my postal address:

C. Ghisler & Co.  
P.O. Box  
CH-3065 Bolligen  
Switzerland

- Unfortunately we cannot offer any support for non-functioning parallel port connections.
- Please do NOT call me at home!



## User interface

Click on the section on which you want to have information!

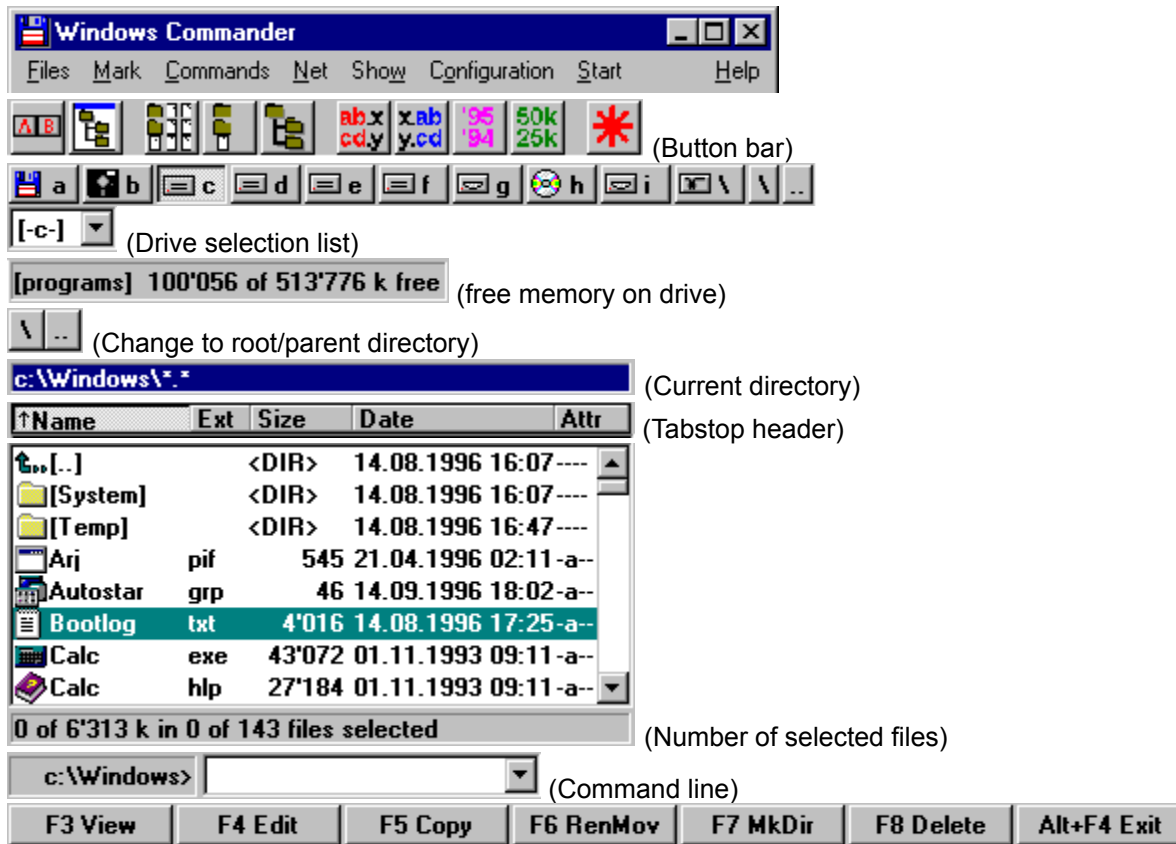

## **Verify CRC checksums (from SFV files)...**

With this function you can verify checksums stored in checksum files, to make sure that a file is intact, e.g. after copying it over a network or with a removable medium. You can create such SFV files with the function Create CRC checksums (SFV format)...

Files with an incorrect checksum are selected in the current file list.

## **Vertical alignment**

Shows the two file windows above each other instead of side by side.

## Volume label...

Allows setting and changing the volume label of the drive shown in the source window. The actual volume label is shown to the right of the drive selection box. The volume label may contain up to 11 characters (NTFS: 32). The following characters are **NOT allowed**:

? / | \ . , ; : + = < > [ ] ( ) & ^ \* " \

## What is Info-ZIP?

Info-ZIP is a group of C programmers, with the goal of offering a free ZIP packer and unpacker on as many platforms as possible. With their permission, we translated parts of their code to Turbo Pascal and integrated it into Windows Commander. The condition was that we did not charge additional fees for their code and that the source code is free (see below).

The Chief contributor to the unzipping code was Mark Adler. Special thanks go to him for making it available for free!

If you can access the Internet, you can get the original c code in

<ftp://ftp.uu.net/pub/archiving/zip/...> [MIRRORS THE INFO-ZIP HOME SITE]

or on some simtel.net mirrors. Our code will be available in the future on some Internet hosts (look for info-unz.dll).

The ZIP packer uses the ZLIB library by Jean-loup Gailly of info-zip. I didn't convert it to pascal, but put it in the DLL wcmzip16.dll. ZLIB is available at the same site on the Internet.

## Free unzip source code in Turbo Pascal

If you are a Turbo Pascal programmer, you can get the source code to my unzipping unit free by proceeding as follows:

Send a **formatted** 3 1/2 inch-Disk and postage (international reply coupon: Europe CHF 2.-, Rest of the world CHF 3.-) to the following address:

C. Ghisler & Co.  
P.O. Box  
CH-3065 Bolligen  
Switzerland

This offer is **totally independent of Windows Commander**. There is absolutely no obligation to buy! We can also e-mail you the source code for free.

## What is Windows Commander?

**Windows Commander** is a file manager for Windows (TM) similar to the Windows Explorer. But **Windows Commander** uses a different approach: it has two fixed windows side by side like a well-known file manager for DOS.

Here are some key features of **Windows Commander**:

- Keyboard functions similar to the DOS original.
- Supports Drag & Drop with the mouse, including to the print manager.
- Extended copying, moving, renaming and deleting of entire trees (Enables deleting "full" directories).
- Archives are handled like subdirectories. You can easily copy files to and from archives. The appropriate archiving program is automatically called. **pkzip**, **arj**, **lha**, **rar**, **uc2** and **ace** are all supported.
- Start-menu (User-defined commands) to place your frequently used DOS or Windows programs into a drop-down menu. The actual directory and/or the file under the cursor can be delivered to the application.
- Command line for the simple starting of programs with parameters, simply by typing the program name or by pressing CTRL+ENTER or CTRL+SHIFT+ENTER.
- Enhanced search function with full text search in any files across multiple drives.
- Built in file viewer (**F3**) to view files of ANY SIZE in hex, binary or text format, using either the ASCII- (DOS) or the ANSI- (Windows) character set. The line width and font size can now be changed.
- Internal Unzip by Info-Zip, which allows unzipping without calling an external program! The source code in Turbo-Pascal **is free** and can be obtained directly from the author.
- Configurable button bar to start external programs or internal menu commands.
- Configurable main menu.
- Internal unpackers for ZIP, ARJ, LZH, GZ, TAR, RAR and ACE formats.
- Internal ZIP packer, based on ZLib by Jean-loup Gailly.

## What's new in this version?

### New functions in Windows Commander 5.00:

- Support for Windows XP themes on XP
- "Commands" menu split into "Commands" and "Net"
- FTP: support for more than 2 definition strings when defining a new server type
- FTP+HTTP: Auto-Resume download if download-connection lost
- FTP: SOCKS4+SOCKS5 Proxy support (active+passive mode!), SOCKS5 without encryption
- Multi-Rename-Tool: Placeholder [P] puts name of parent dir into file name
- Internal command cm\_SyncChangeDir makes Wincmd change to the directory of the same name also in the other window
- Find files: Start search inside an archive
- FTP: Option to send keepalive messages (e.g. NOOP) to the server in user-defined intervals (for max. 1 hour of inactivity)
- Support for packing of TAR/GZ/TGZ archives. Make sure to choose the correct target OS (Linux or SunOS).
- Direct packing of TAR.Plugin archives, requires re-download of the plugin (e.g. BZIP2)
- Compare by contents: Search for text in both files simultaneously, found text will be underlined
- Compare by contents: Button to show the two windows above each other, e.g. for wide texts
- Right click menu in Lister: added "Copy all URLs" command in HTML-Viewer mode
- Pack: Option to create a separate archive for each selected file/dir. If no target dir is given, the packed file will be placed in the same dir as the original file.
- "Branch view" now added to "commands" menu
- Create CRC-Checksum files in SFV format
- FTP+HTTP in background: Set speed limit for up- and downloads
- Pause button for background operations: FTP, HTTP, copy, pack, unpack
- FTP download from list: detect if list file was modified, and add new items to current download
- Download list can now also copy+move files.  
Syntax: copy:sourcename -> targetname or move:sourcename -> targetname
- Background transfer manager can now also be started separately without a list file
- Many small corrections and additions, see history.txt for details.

### New functions in Windows Commander 4.54:

- Compare by content: Switch between binary and text mode.
- Lister: Support word wrap in UTF8 mode
- Many small corrections and additions, see history.txt for details.

### New functions in Windows Commander 4.53:

- Display of UTF8 (special 1-6 byte Unicode format) in Lister
- Support for ACE 2.0 archives
- Support for files > 2 GB in Lister and split/combine functions
- Directory print with subdirs: Print only files of certain types, e.g. \*.txt \*.doc
- Change date/time of folders also on Windows NT/2000 (admins only due to restricted rights)
- FTP: Resume upload (binary files only). **WARNING**: With some versions of the server WarFTPd, the resume seems to work, but the uploaded file is unusable!
- Directory hotlist can now contain up to 200 entries
- The location of Wincmd.ini and Wcx\_ftp.ini can now be set in the registry (32-bit version only):  
**\\SOFTWARE\\Ghisler\\Windows Commander**, new text values IniFileName and FtpIniName.  
This key may be created under HKEY\_CURRENT\_USER or HKEY\_LOCAL\_MACHINE  
The command line parameters /i= and /f= still take precedence over the registry values.
- Special larger block sizes when copying very large files can increase the copying speed of these large

files quite a bit.

This function is only meant for advanced users, and needs to be enabled through wincmd.ini (CopyBlockSize etc).

- Many small corrections and additions

#### **New functions in Windows Commander 4.52:**

- Display of Unicode and HTML (as plain text) in Lister
- Search for Unicode and Hex in the search function
- Print function to print directory lists, trees and compare results in 'Synchronize dirs'.
- Display of all files in the current dir and all subdirs with **Ctrl+B**
- File windows above each other instead of side by side
- Display of the file size in kbytes or dynamic depending on the actual size
- Multi-rename tool: Enhanced counter settings using definition strings [Cxxx]
- Submenu 'New' in the right click context menu allows to create new (empty) files

#### **Version 4.51 is a bugfix version of 4.50.**

See history.txt for a list of corrections.

#### **New functions in Windows Commander 4.50:**

- Multi-rename tool: Allows to rename multiple files in one step (Hotkey: Ctrl+T)
- Batch rename function with Shift+F6 to quickly rename multiple files one by one
- Rename files and subdirs inside a ZIP archive (Shift+F6)
- Parallel port transfer function (direct cable connection), works between Win95/98/NT/2000/3.1 and DOS!
- FTP: Definition of custom host types, using a definition string
- FTP: Retry to connect multiple times also for non-anonymous connections
- FTP: Support for multiple proxies (separately for FTP and HTTP connections)
- FTP: Workaround to bug in some FTP servers: Upload of subdirs failed
- Resolve lnk files on the desktop or in the Network Neighborhood
- Unpack self-extracting files created by WinACE and WinRAR (open with Ctrl+PgDn)
- "Unpack all and execute" in packer properties allows to try out a program or run an installer from inside an archive
- Define custom colors for different file types, e.g. all directories, all zip files etc.
- Search for text also inside CAB files
- Copying to 'write only' directories (Windows NT, network)
- Uninstaller: Automatic removal of the program through the Control Panel

Several new commands and parameters for Button bar / Start menu:

- cm\_List now allows to open a file. The file name must be given directly behind CM\_LIST, and not in the parameters field!

Example: cm\_list c:\windows\wincmd.ini always opens the file wincmd.ini in lister.

- cm\_ShowFileUser: Show which remote user has opened a local file (through a shared directory)
- cm\_EditPermissionInfo: Show permissions dialog on Windows NT (NTFS file system)
- cm\_EditAuditInfo: Show file auditing dialog (NTFS)
- cm\_EditOwnerInfo: Show "Take ownership" dialog (NTFS)
- cm\_ShowOnlySelected: Hide all files/dirs which aren't selected when this function is used
- cm\_OpenRecycled: Open 'recycle bin'
- New parameters %L, %I, %F, %f, %D, %d create a list file in the TEMP directory with the names of the selected files and directories.

Version 4.03 is a bugfix version of 4.02.

#### **New functions in Windows Commander 4.02:**



- Unzip, delete and HTTP downloads (Ctrl+N) in background.
- Synchronize dirs now also supports directory from/to ftp synchronization! Concerning the date/time synchronizing problems with ftp, please read the section **important note** on the page Synchronize dirs.
- Tray icon right click menu (context menu).
- Direct upload of files from inside an archive to an FTP server.
- Better parsing of FTP file lists downloaded via a HTTP proxy.
- User-defined keyboard shortcuts.
- Split "Equal/Unequal" button into two buttons in synchronize function
- Change date/time of directories (Win95/98 only)
- FTP server to server transfers (FXP): Always sends PORT command to left server, PASV to right server. This allows for file transfers between a public server and one in a private address room, or behind a firewall. The private server must be in the *left* window.
- Find files: Only search in selected files and folders
- many small additions and bugfixes (see history.txt)

#### Here is a list of the most important additions in Windows Commander 4.0:

- Compare files by content
- Automatically adjust column width of name column when resizing Windows Commander
- Copy: rename file if target exists
- Copy and zip in background (separate thread)
- Synchronize directories with subdirs
- Bitmap viewer in Lister, additional formats through Irfanview
- Copy files directly from one archive to another
- Restore selection as it was before the last file operation (NUM /)
- Extend right click menu (in association dialog)
- Add FTP files to list (through the context menu), download later
- Save configuration through menu command
- Search for duplicate files
- FTP: retry to connect if connection fails
- Skip files when copying and file doesn't fit on target disk
- Support WWW proxy for FTP
- More detailed file display, e.g. only list/select files with certain dates and sizes
- Select files which do not match certain wildcards, e.g. all files except for programs
- More virtual folders, like the desktop, my computer etc. - open through button bar
- Wrap text at word boundaries in lister
- Search for files which do NOT contain a given text
- Drive buttons separately per window
- Support for more FTP servers
- FTP: send specific commands directly after connecting
- FTP: Warn if binary file is transferred in text mode
- Icons for PIF files, virtual folders (directories having the system attribute set)
- Search for hexadecimal in lister
- Quick search: letters only but with quick search dialog
- Select FTP transfer mode with keyboard (CTRL+M)
- Copy to NUL, PRN, LPTx, COMx
- CTRL+N or URL Button now allow to download files from WEB servers too
- Define your own hints for drive names
- Use an external icon library (ICL) to replace the default icons in the file lists. See [www.ghisler.com](http://www.ghisler.com) for a sample ICL.
- Additional packers+unpackers can be added as extension DLLs (see [www.ghisler.com](http://www.ghisler.com))
- Of course many small corrections and additions

## New versions of Windows Commander can be found here:

|                                 |                                                                                                                                                                                                                                                                                                                                                                                                                                                                                                                                                                                                                                                                                                                                                                                                                                       |
|---------------------------------|---------------------------------------------------------------------------------------------------------------------------------------------------------------------------------------------------------------------------------------------------------------------------------------------------------------------------------------------------------------------------------------------------------------------------------------------------------------------------------------------------------------------------------------------------------------------------------------------------------------------------------------------------------------------------------------------------------------------------------------------------------------------------------------------------------------------------------------|
| On the World Wide Web:          | <a href="http://www.ghisler.com">http://www.ghisler.com</a>                                                                                                                                                                                                                                                                                                                                                                                                                                                                                                                                                                                                                                                                                                                                                                           |
| By anonymous ftp (32 bit):      | <a href="ftp://ftp.cdrom.com/pub/simtelnet/win95/diskutl/wc32v???.zip">ftp://ftp.cdrom.com/pub/simtelnet/win95/diskutl/wc32v???.zip</a><br>(main site, USA)<br><a href="ftp://ftp.funet.fi/mirrors/ftp.simtel.net/pub/simtelnet/win95/diskutl/wc32v???.zip">ftp://ftp.funet.fi/mirrors/ftp.simtel.net/pub/simtelnet/win95/diskutl/wc32v???.zip</a> (Finland)<br><a href="ftp://ftp.uni-paderborn.de/pub/simtelnet/win95/diskutl/wc32v???.zip">ftp://ftp.uni-paderborn.de/pub/simtelnet/win95/diskutl/wc32v???.zip</a> (Germany)<br><a href="ftp://ftp.demon.co.uk/pub/simtelnet/win95/diskutl/wc32v???.zip">ftp://ftp.demon.co.uk/pub/simtelnet/win95/diskutl/wc32v???.zip</a> (UK)<br><a href="ftp://ftp.sunet.se/pub/simtelnet/win95/diskutl/wc32v???.zip">ftp://ftp.sunet.se/pub/simtelnet/win95/diskutl/wc32v???.zip</a> (Sweden) |
| On CompuServe:                  | <b>winshare-Forum, lib 2, wc32v???.zip</b>                                                                                                                                                                                                                                                                                                                                                                                                                                                                                                                                                                                                                                                                                                                                                                                            |
| On AOL:                         | There are several locations - simply do a search for "Windows Commander"                                                                                                                                                                                                                                                                                                                                                                                                                                                                                                                                                                                                                                                                                                                                                              |
| By e-mail:                      | Send an e-mail with <b>help</b> in the body to one of the following ftpmail servers:<br><a href="mailto:ftpmail@sunsite.auc.dk">ftpmail@sunsite.auc.dk</a> (Denmark)<br><a href="mailto:ftpmail@garbo.uwasa.fi">ftpmail@garbo.uwasa.fi</a> (Finland)<br><a href="mailto:ftpmail@ftp.uni-stuttgart.de">ftpmail@ftp.uni-stuttgart.de</a> (Germany)<br><a href="mailto:ftpmail@ftp.sunet.se">ftpmail@ftp.sunet.se</a> (Sweden)<br><a href="mailto:bitftp@pucc.princeton.edu">bitftp@pucc.princeton.edu</a> (United States)<br><a href="mailto:ftpmail@src.doc.ic.ac.uk">ftpmail@src.doc.ic.ac.uk</a> (United Kingdom)<br>The server will then explain how to get a file sent by e-mail (from a Simtel server)                                                                                                                            |
| Mailboxes (BBS), modem numbers: |                                                                                                                                                                                                                                                                                                                                                                                                                                                                                                                                                                                                                                                                                                                                                                                                                                       |
| Germany                         | All c't mailboxes carry the program. See a current c't for all numbers. The main number is +49 511 5352301                                                                                                                                                                                                                                                                                                                                                                                                                                                                                                                                                                                                                                                                                                                            |
| Switzerland                     | Buempliz BBS, Bern, +4131 9900098 (analog and ISDN)                                                                                                                                                                                                                                                                                                                                                                                                                                                                                                                                                                                                                                                                                                                                                                                   |
| Sweden                          | Spantobi 1910, Uppsala, +46-(0)18-460477 (Conference 0)                                                                                                                                                                                                                                                                                                                                                                                                                                                                                                                                                                                                                                                                                                                                                                               |
| Other countries                 | If you don't have WWW access, try a big mailbox which gets shareware tapes from the USA or England. They will usually have Windows Commander 1-2 weeks after a release.                                                                                                                                                                                                                                                                                                                                                                                                                                                                                                                                                                                                                                                               |

## Working with archives (ZIP, ARJ, LZH, RAR, UC2, CAB, ACE)

### Important note:

Most packers do **NOT** support Win95/98 and WinNT long filenames! Exceptions are the internal ZIP packer built into Windows Commander, Zip-NT (<ftp://ftp.uu.net/pub/archiving/zip/>) and very new versions of UC2, RAR, LHA and ACE. If possible always use the internal ZIP packer! In this version Windows Commander checks the created archive directly after packing to ensure that it isn't defective. This can be disabled by adding the line `VerifyZip=0` to the section [Packer] in wincmd.ini.

### What are archives?

Archives (packed files) are normal files with the extensions **.ZIP**, **.ARJ**, **.LZH**, **.RAR**, **.UC2**, **.CAB**, **.ACE**. Such files contain other files in a compressed form, which takes up less disk space than uncompressed files. To access these files, they have first to be uncompressed. Files with extension **.TAR** come from the UNIX world - they are usually packed into a GZIP file (ending with **.GZ**). They can now also be modified with Windows Commander. The **CAB** archive format is used by Microsoft for installation programs. **CAB** archives can only be unpacked by Windows Commander. CAB files are only supported by the **32 bit** version.

### Self extracting archives

Windows Commander also supports self extracting archives with **.EXE** or **.COM** extension. To open such an archive, place the cursor on the file and press **CTRL+PgDn**. To create a self extracting ZIP archive, rename a **.ZIP** file to an **.EXE** file. Windows Commander will then ask if you want to create a self extracting ZIP archive.

### How to produce archives?

To pack and unpack files, you need special pack programs like **pkzip.exe**, **pkunzip.exe**, **arj.exe**, **lha.exe**, **rar.exe**, **uc.exe** and **ace.exe**. Windows Commander can act as a shell for these programs. Additionally Windows Commander contains a **Pkzip-compatible internal packer**, which supports nearly all functions of pkzip, even the creation of multi-volume ZIP files! Only the encryption isn't supported because of the restrictive US export laws. The packer is based on Zlib by Jean-loup Gailly. The C source is freely available at the following ftp address on the Internet: <ftp://ftp.uu.net/pub/archiving/zip>. **.CAB** archives can only be unpacked, NOT created by Windows Commander. Additional packer plugins are available on our addons page on [www.ghisler.com](http://www.ghisler.com). New in version 5.0: Internal **.TAR**, **.GZ** and **.TGZ** packer! **.TGZ** directly creates a **.TAR** file inside a **.GZ** file in one operation.

### Using Windows Commander as an archiver shell

Windows Commander can work with packed files as if they were directories. This means that you can **double click** (or press ENTER) on such an archive, and Windows Commander will show the contents of this file. All files packed into the archive are shown in a normal file window.

If a file was packed into the archive together with its path, the relevant directories are shown as normal directories. You can navigate in these directories as normal and unpack any files and even complete directories. If you want to know more about a packed file, just press ENTER to show details like full path, compression method and ratio.

Windows Commander can now also open archives in archives! To unpack an archive to a temporary directory, just press ENTER on that archive. If the archive has an unusual extension, or is a self extracting archive, you must press CTRL+PgDn instead. When you leave the archive by switching to its parent

directory, or by switching to a different drive, the archive will be automatically deleted from the temporary directory.

## Packing / unpacking with Windows Commander

### Unpacking

Open the file to be unpacked in one of the file Windows (by double clicking on its filename). Change the path of the other file window to the destination where you want to put the files. In the source directory, choose the files you want to unpack. Press **F5 (copy)**. This opens the dialog for unpacking files. To unpack all files, just press **ALT+F9**. Windows Commander has built-in unpackers for ZIP, ARJ, LZH, .RAR, .TAR, .GZ, .CAB and .ACE files.

### Packing

Choose the files you want to pack. Then choose *pack* from the menu *Files* or press **ALT+F5**. A dialog will appear, where you can select options for packing the files. ENTER the desired file name for the archive you want to create. After you press ENTER, the files are packed to this file.

To move (pack & delete) the selected files, press **SHIFT** while pressing **ALT+F5** or choosing *pack* from the menu.

**Important:** In the dialog box you must specify the **name of the packer** (zip, arj, lha, rar, uc2 or ace) and a colon in front of the file name, e.g. **zip:c:\test.zip**, **otherwise the files will be copied/moved normally!!!**

If you have configured Windows Commander to use the internal ZIP packer you can still use the external packer (pkzip or zip-nt): Instead of **ZIP**: place the string **EXT**: (for **external**) in front of the ZIP filename! You can also force the internal ZIP packer by specifying **INT**:

### Adding files to an existing archive

If you want to add files to an existing archive, proceed as follows: open the archive file in one file window. Select the files and directories you want to add in the other window. Press **F5** to pack the selected files. This will again show the dialog for packing, pressing ENTER starts the appropriate packer. TGZ, GZ and CAB archives cannot be modified.

Pressing **F6** will move (pack & delete) the selected files.

**Restriction:** You cannot add files to any subdirectory of an archive, **except** with the **internal ZIP** packer and with **UC2**. However, you can add whole directories with all their files. You can choose whether you want to save the packed files including their paths, or simply the files alone. To add files to a subdirectory with the internal packer or with Uc2 you must separate the subdirectory with a **forward slash /**, not a backslash!

**Example:** zip:c:\test.zip/this\is\al\subdir

### Deleting files from an archive

Open the archive you want to delete files from by double clicking on it. Select the files and/or directories you want to delete and press **F8** to delete them.

### List files from an archive

To show files with the built-in or external lister, just press **F3**. After a warning dialog box, the file is

unpacked and then shown. After you close the lister, the temporary file is deleted though the original archive is not affected.

### **Edit files from an archive**

To edit a file with the editor of your choice, just press **F4**. The file is then automatically unpacked and will be repacked into the archive if it was changed with the editor. Repacking will NOT work to TGZ, GZ and CAB archives! Instead, the modified file will not be deleted and remain in the temporary directory.

To edit a file with its associated program, press ENTER, then select *Unpack and Execute*. The file is then automatically unpacked. It can also be repacked if it was changed.

## Settings in the file wcx\_ftp.ini

**Please note:** This file is used for the settings of the FTP client. Most settings can also be changed from dialog boxes. All other settings for Windows Commander are stored in the file wincmd.ini.

### [General]

Ascii=\*.txt \*.htm\*  
AutoDisconnect=0

ConnectRetries=20  
E-Mail=xyz@server.com

FtpInBackground=0

FtpShowHidden=0  
Httptimeout=30

LogFile=c:\Path\Log.txt  
LogFile2=c:\Path\Log2.txt  
TransferMode=l

WaitDelay=10  
WarnWrongMode=1

### [default]

pasvmode=0

LowercaseUpload=0

### [firewall]

host=localhost:80  
password=  
username=  
Method=1  
default=1

### [connections]

1=Site1  
2=Site2

### [OldConnections]

0=ftp://ftp.anysite.com/pub/subdir/  
1=user@ftp.anyprovider.com

### [Site1]

#### General settings

File extensions of files which should be recognized as text files  
Defines what happens when the user tries to connect to another server in the same window, while another connection is active:

0: ask user (default)  
1: disconnect previous  
2: keep previous

Number of connection retries for anonymous connections  
E-Mail address, which is used as the password for anonymous connections

If =1, FTP transfers will always be started in the background (separate connection)

1: Check the option "FTP show hidden files" at startup (1/0)  
Wait xx seconds for the response from the WEB server for HTTP downloads

Write a log file with the specified name

Write a log file with only the most important data (transferred files)

Transfer mode when starting Windows Commander:

A=Text

I=Binary

X=Automatic

Wait delay between two connection retries (in seconds)

1: Warns when binary files are uploaded/downloaded in text mode  
0: No warning (as with Windows Commander 3.5x)

1: Always use passive mode for new connections

0: Always use active mode

1: Convert filenames to lowercase during upload

0: Upload filenames as they are on disk

#### Settings for firewall or proxy server

Name and port number of the firewall

Password (not necessary for all firewalls)

User name (not necessary for all firewalls)

Firewall method (order as in the firewall dialog box)

1: Always use Firewall for new connections

0: Do not use firewall for new connections

This option is changed automatically every time a connection is saved.

List of the configured connections shown in the Connect dialog

List of connections made earlier in the dialog New Connection

Connection details of one of the connections under [connections]

anonymous=1  
directory=/pub/subdir  
localdir=c:\local  
firewall=1

host=ftp.site1.com:2121  
password=0000000000000000  
pasvmode=0

username=test

1: Anonymous connection, 0: Connection with password  
Directory on the server, which is set after connecting  
Directory on the local machine, which is set after connecting  
1: Use the server configured under section [Firewall] as a  
firewall/proxy  
Name of the server, if necessary the port (separated by a colon)  
Password, disguised (NOT encrypted, it's impossible by principle!)  
0: Uses active mode (PORT command)  
1: Uses passive mode (PASV command) - useful for certain  
firewalls  
Username for the server

