

# Math Dash<sup>©</sup>

© 1997 FamilySoft



**[How To Play Math Dash](#)**



**[System Requirements](#)**



**[Order Form](#)**



**[If You Have Game Ideas, Read This!](#)**



**[Advertising Opportunities](#)**



**[Other Software Programs](#)**



**[Schools!!](#)**



**[End-User License Agreement](#)**



**[Vendors Note & Dealers Wanted](#)**

## How To Play Math Dash

While driving, press the space bar on the question mark you want to activate. When you drive on the answer, press the space bar again. Now you can drive to another question mark and continue game.

You need 1,000 points to get to the next level.

---

Press the...

**Up Arrow Key.....To Drive Up**

**Down Arrow Key.....To Drive Down**

**Right Arrow Key.....To Drive Right**

**Left Arrow Key.....To Drive Left**

**Space Bar.....To See The Questions/Answers**

**Hero Speed.....You can adjust the speed of the Hero by adjusting the keyboard rate in Control Panel.**

PS. Once you press on an answer, you must drive somewhere else to see another math problem.

## **System Requirements**

To run Math Dash©, you need an IBM-Compatible computer (486 or better recommended - 8 megs RAM) running Windows™ 3.1x or Win95™ and displaying 256 colors. If you want to hear the music and sound effects, you will also need a Sound Card and Speakers.

## Order Form

FamilySoft©  
P.O. Box 10121  
Eugene, Oregon USA  
97440

Tel. (403) 436-3009 Fax (403) 435-0928  
ORDERS ONLY BY VISA OR MASTERCARD: 1-800-661-7383

Name: \_\_\_\_\_

Address: \_\_\_\_\_

\_\_\_\_\_ Apt.# \_\_\_\_\_

City: \_\_\_\_\_ State/Prov.: \_\_\_\_\_

Zip Code/Postal Code: \_\_\_\_\_ Country: \_\_\_\_\_

Quantity	Description	Unit \$	Amount
_____	Math Dash©		US\$24.95
_____			

Sub-Total: \_\_\_\_\_

Air Mail - USA US\$6.00

Air Mail - Europe: US\$10.00

Priority - Europe: US\$30.00

TOTAL: \_\_\_\_\_

J Did you know Math Dash has a total of 3,000 math questions in the registered version?

Method of Payment:

☐ Visa # : \_\_\_\_\_ Expiry Date: \_\_\_\_\_

☐ MasterCard # \_\_\_\_\_ Expiry Date: \_\_\_\_\_

☐ Cheque or Money Order

Signature: \_\_\_\_\_

## Schools!!!

FamilySoft firmly believes in the value of a good education. To that end, we have very special pricing for schools --- US\$100.00 per school for Math Dash.

FamilySoft©  
P.O. Box 10121  
Eugene, Oregon USA  
97440  
Tel. (403) 436-3009 Fax (403) 435-0928  
ORDERS ONLY BY VISA OR MASTERCARD: 1-800-661-7383

School: \_\_\_\_\_

Address: \_\_\_\_\_

\_\_\_\_\_

City: \_\_\_\_\_ State/Prov. \_\_\_\_\_

Zip Code/Postal Code: \_\_\_\_\_ Country: \_\_\_\_\_

No. of Schools	Description	Unit \$	Amount
_____	Math Dash©		US\$100.00ea
_____			

Sub-Total: \_\_\_\_\_

Air Mail - USA US\$6.00

Priority - USA US\$19.00

Air Mail - Europe: US\$10.00

Priority - Europe: US\$30.00

TOTAL: \_\_\_\_\_

## Other Software



Here you see a screen shot of Phonics Trail. This non violent arcade-style game teaches English phonics in a very fun way. Suitable for children ages 4 and up.

**Requirements:** Windows 3.1x™ or Win95™ displaying 256 colors and a sound card with speakers. 486 or better, 8 Megs.

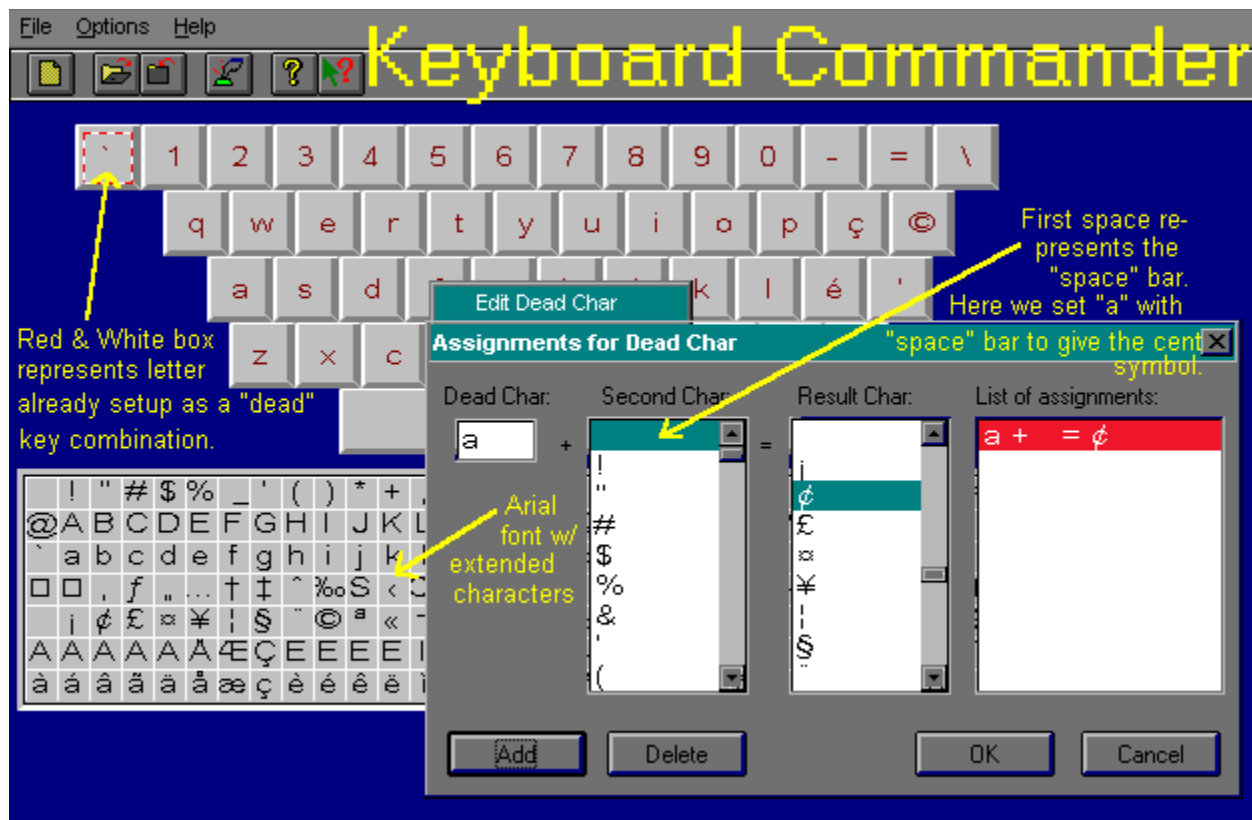

**Keyboard Commander® allows you to re-map and save as many different keyboard layouts as you need. Design a specific layout for French (with all the accents, dead key combinations), another for Russian and so on then call it up later in your Windows 3.1x™ or Win95™ applications when needed. Heres what Keyboard Commander® can do for you:**

1. **Ability to view your keyboard layout on screen.**
  2. **Password Protection for Server use.**
  3. **Ability to control Clients use of features**
  4. **Use your existing fonts as long as they have the extended characters.**
- Most do.**

[Call for site license pricing or OEM, bundling opportunities.](#)

## **If You Have Game Ideas...Read This!**

We are always looking for people with artistic talent to design games for us. If you love to draw and have always wanted to design children educational computer games please send us a sample of your art to:

**FamilySoft  
P.O. Box 10121  
Eugene, Oregon USA  
97440**



## **Advertising Opportunities**

All our games are distributed as Shareware. They are seen and used by children worldwide. Unlike traditional forms of advertising, Shareware is copied and tried by millions of users giving your message durability and value.

We can build your animated advertising right into the frame seen throughout the game.

To find out how to advertising on FamilySoft™ quality software products, contact:

FamilySoft  
P.O. Box 10121  
Eugene, Oregon, USA  
97440

# End-User License Agreement

## INDIVIDUAL LICENSE AGREEMENT FOR MATH DASH©

PLEASE READ CAREFULLY: This FamilySoft© Individual License Agreement (ILA) is a legal agreement between you (either an individual or a single entity) and FamilySoft© for the FamilySoft© Math Dash© Math Dash©, which includes computer software and associated media, printed materials, and electronic documentation. By installing, copying, or otherwise using Math Dash©, you agree to be bound by the terms of this ILA. If you do not agree to the terms of this ILA, promptly return the unused Math Dash© for a full refund.

### MATH DASH© LICENSE

Math Dash© is protected by copyright laws and international copyright treaties, as well as other intellectual property laws and treaties. **Math Dash© is licensed, not sold.**

1. GRANT OF LICENSE. This ILA grants you the following rights:

You may install and use one copy of MATH DASH© on a single computer. If you are using Math Dash© on a server or multiple machines are used, you must purchase a multi-user license.

Storage/Network Use. You may also store or install a copy of MATH DASH© on a storage device, such as a network server, used only to install or run MATH DASH© on your other computers over an internal network; however, you must acquire and dedicate a license for each separate computer on which MATH DASH© is installed or run from the storage device. A license for MATH DASH© may not be shared or used concurrently on different computers.

Multi-user license. You must have a multi-user license purchased from FamilySoft© before you may make additional copies of the computer software portion of MATH DASH©. With the multi-user license you are only authorized to make as many additional copies as specified on the multi-user license, and you may use each copy in the manner specified above.

### 2. DESCRIPTION OF OTHER RIGHTS AND LIMITATIONS.

Limitations on Reverse Engineering, Decompilation, and Disassembly. You may not reverse engineer, decompile, or disassemble Math Dash©, except and only to the extent that such activity is expressly permitted by applicable law notwithstanding this limitation.

- Separation of Components. Math Dash© is licensed as a single product. Its component parts may not be separated for use on more than one computer.

- Rental. You may not rent or lease Math Dash©.

- Software Transfer. You may permanently transfer all of your rights under this ILA, provided you retain no copies, you transfer all of Math Dash© (including all component parts, the media and printed materials, any upgrades, this ILA and, if applicable, the Certificate of Authenticity), and the recipient agrees to the terms of this ILA. If Math Dash© is an upgrade, any transfer must include all prior versions of Math Dash©.

- Termination. Without prejudice to any other rights, FamilySoft© may terminate this ILA if you fail to comply with the terms and conditions of this ILA. In such event, you must destroy all copies of Math Dash© and all of its component parts.

3. COPYRIGHT. All title and copyrights in and to Math Dash©, including the accompanying printed materials, and any copies of Math Dash©, are owned by FamilySoft©. Math Dash© is protected by copyright laws and international treaty provisions. Therefore, you must treat Math Dash© like any other copyrighted material except that you may either (a) make one copy of Math Dash© solely for backup or archival purposes, or (b) install Math Dash© on a single computer provided you keep the original solely for backup or archival purposes. You may not copy the printed materials accompanying Math Dash©.

4. U.S. GOVERNMENT RESTRICTED RIGHTS. Math Dash© and documentation are provided with

RESTRICTED RIGHTS. Use, duplication, or disclosure by the Government is subject to restrictions as set forth in subparagraph (c)(1)(ii) of the Rights in Technical Data and Computer Software clause at DFARS 252.227-7013 or subparagraphs (c)(1) and (2) of the Commercial Computer Software Restricted Rights at 48 CFR 52.227-19, as applicable. Manufacturer is FamilySoft©

This ILA is governed by the laws of the Province of Alberta, Canada. Each of the parties hereto irrevocably attorns to the jurisdiction of the courts of the Province of Alberta and further agrees to commence any litigation which may arise hereunder in the courts located in the Judicial District of Edmonton, Province of Alberta.

Should you have any questions concerning this ILA, or if you desire to contact FamilySoft© for any reason, please write FamilySoft© Sales Information Center, Box 1149, 194 - 3803 Calgary Trail South, Edmonton, Alberta T6J 5M8

#### LIMITED WARRANTY

LIMITED WARRANTY. FamilySoft© warrants that (a) Math Dash© will perform substantially in accordance with the accompanying written materials, and (b) any hardware accompanying Math Dash© will be free from defects in materials and workmanship under normal use and service.

CUSTOMER REMEDIES. FamilySoft© entire liability and your exclusive remedy shall be, at FamilySoft©s option, either (a) return of the price paid, or (b) repair or replacement of Math Dash© or hardware that does not meet FamilySoft©s Limited Warranty and which is returned to FamilySoft© with a copy of your receipt and a Stamped Self Addressed Envelope. Limited Warranty is void if failure of Math Dash© or hardware has resulted from accident, abuse, or misapplication. Any replacement MATH DASH© or hardware will be warranted the same as the original warranty. Outside Canada, neither these remedies nor any product support services offered by FamilySoft© are available without proof of purchase from an authorized international source.

NO OTHER WARRANTIES. TO THE MAXIMUM EXTENT PERMITTED BY APPLICABLE LAW, FAMILYSOFT© DISCLAIMS ALL OTHER WARRANTIES, EITHER EXPRESS OR IMPLIED, INCLUDING, BUT NOT LIMITED TO, IMPLIED WARRANTIES OF MERCHANTABILITY AND FITNESS FOR A PARTICULAR PURPOSE, WITH REGARD TO MATH DASH©, AND ANY ACCOMPANYING HARDWARE. THIS LIMITED WARRANTY GIVES YOU SPECIFIC LEGAL RIGHTS. YOU MAY HAVE OTHERS, WHICH VARY FROM JURISDICTION TO JURISDICTION.

NO LIABILITY FOR CONSEQUENTIAL DAMAGES. TO THE MAXIMUM EXTENT PERMITTED BY APPLICABLE LAW, IN NO EVENT SHALL FAMILYSOFT© BE LIABLE FOR ANY SPECIAL, INCIDENTAL, INDIRECT, OR CONSEQUENTIAL DAMAGES WHATSOEVER (INCLUDING, WITHOUT LIMITATION, DAMAGES FOR LOSS OF BUSINESS PROFITS, BUSINESS INTERRUPTION, LOSS OF BUSINESS INFORMATION, OR ANY OTHER PECUNIARY LOSS) ARISING OUT OF THE USE OF OR INABILITY TO USE MATH DASH©, EVEN IF FAMILYSOFT© HAS BEEN ADVISED OF THE POSSIBILITY OF SUCH DAMAGES. BECAUSE SOME JURISDICTIONS DO NOT ALLOW THE EXCLUSION OR LIMITATION OF LIABILITY FOR CONSEQUENTIAL OR INCIDENTAL DAMAGES, THE ABOVE LIMITATION MAY NOT APPLY TO YOU.

# End-User Site License Agreement

## INDIVIDUAL LICENSE AGREEMENT FOR MATH DASH©

**\*\* You may evaluate Math Dash© shareware version for 30 days. After 30 days, you must either purchase the registered version or remove the shareware version from your computer \*\***

**\*\*\*\* Copies of Math Dash© shareware may be uploaded to BBS, on-line services and given to friends for evaluation. This we are very grateful for! \*\*\*\***

PLEASE READ CAREFULLY: This FamilySoft© Individual License Agreement (ILA) is a legal agreement between you (either an individual or a single entity) and FamilySoft© Export & Import Ltd. for the FamilySoft© Math Dash© Math Dash©, which includes computer software and associated media, printed materials, and electronic documentation. By installing, copying, or otherwise using Math Dash©, you agree to be bound by the terms of this ILA. If you do not agree to the terms of this ILA, promptly return the unused Math Dash© for a full refund.

### MATH DASH© LICENSE

Math Dash© is protected by copyright laws and international copyright treaties, as well as other intellectual property laws and treaties. **Math Dash© is licensed, not sold.**

1. GRANT OF LICENSE. This ILA grants you the following rights:

You may install and use one copy of MATH DASH© on a single computer. If you are using Math Dash© on a server or multiple machines are used, you must purchase a multi-user license.

Storage/Network Use. You may also store or install a copy of MATH DASH© on a storage device, such as a network server, used only to install or run MATH DASH© on your other computers over an internal network; however, you must acquire and dedicate a license for each separate computer on which MATH DASH© is installed or run from the storage device. A license for MATH DASH© may not be shared or used concurrently on different computers.

Multi-user license. You must have a multi-user license purchased from FamilySoft© before you may make additional copies of the computer software portion of MATH DASH©. With the multi-user license you are only authorized to make as many additional copies as specified on the multi-user license, and you may use each copy in the manner specified above.

### 2. DESCRIPTION OF OTHER RIGHTS AND LIMITATIONS.

Limitations on Reverse Engineering, Decompilation, and Disassembly. You may not reverse engineer, decompile, or disassemble Math Dash©, except and only to the extent that such activity is expressly permitted by applicable law notwithstanding this limitation.

· Separation of Components. Math Dash© is licensed as a single product. Its component parts may not be separated for use on more than one computer.

· Rental. You may not rent or lease Math Dash©.

· Software Transfer. You may permanently transfer all of your rights under this ILA, provided you retain no copies, you transfer all of Math Dash© (including all component parts, the media and printed materials, any upgrades, this ILA and, if applicable, the Certificate of Authenticity), and the recipient agrees to the terms of this ILA. If Math Dash© is an upgrade, any transfer must include all prior versions of Math Dash©.

· Termination. Without prejudice to any other rights, FamilySoft© may terminate this ILA if you fail to comply with the terms and conditions of this ILA. In such event, you must destroy all copies of Math Dash© and all of its component parts.

3. COPYRIGHT. All title and copyrights in and to Math Dash©, including the accompanying printed materials, and any copies of Math Dash©, are owned by FamilySoft©. Math Dash© is protected by

copyright laws and international treaty provisions. Therefore, you must treat Math Dash© like any other copyrighted material except that you may either (a) make one copy of Math Dash© solely for backup or archival purposes, or (b) install Math Dash© on a single computer provided you keep the original solely for backup or archival purposes. You may not copy the printed materials accompanying Math Dash©.

4. U.S. GOVERNMENT RESTRICTED RIGHTS. Math Dash© and documentation are provided with RESTRICTED RIGHTS. Use, duplication, or disclosure by the Government is subject to restrictions as set forth in subparagraph (c)(1)(ii) of the Rights in Technical Data and Computer Software clause at DFARS 252.227-7013 or subparagraphs (c)(1) and (2) of the Commercial Computer Software Restricted Rights at 48 CFR 52.227-19, as applicable. Manufacturer is FamilySoft©, P.O. Box 10121, Eugene, Oregon USA 97440.

This ILA is governed by the laws of the Province of Alberta, Canada. Each of the parties hereto irrevocably attorns to the jurisdiction of the courts of the Province of Alberta and further agrees to commence any litigation which may arise hereunder in the courts located in the Judicial District of Edmonton, Province of Alberta.

Should you have any questions concerning this ILA, or if you desire to contact FamilySoft© for any reason, please write FamilySoft© Sales Information Center, P.O. Box 10121, Eugene, Oregon USA 97440

#### LIMITED WARRANTY

LIMITED WARRANTY. FamilySoft© warrants that (a) Math Dash© will perform substantially in accordance with the accompanying written materials, and (b) any hardware accompanying Math Dash© will be free from defects in materials and workmanship under normal use and service.

CUSTOMER REMEDIES. FamilySoft© entire liability and your exclusive remedy shall be, at FamilySoft©s option, either (a) return of the price paid, or (b) repair or replacement of Math Dash© or hardware that does not meet FamilySoft©s Limited Warranty and which is returned to FamilySoft© with a copy of your receipt and a Stamped Self Addressed Envelope. Limited Warranty is void if failure of Math Dash© or hardware has resulted from accident, abuse, or misapplication. Any replacement MATH DASH© or hardware will be warranted the same as the original warranty. Outside Canada, neither these remedies nor any product support services offered by FamilySoft© are available without proof of purchase from an authorized international source.

NO OTHER WARRANTIES. TO THE MAXIMUM EXTENT PERMITTED BY APPLICABLE LAW, FAMILYSOFT© DISCLAIMS ALL OTHER WARRANTIES, EITHER EXPRESS OR IMPLIED, INCLUDING, BUT NOT LIMITED TO, IMPLIED WARRANTIES OF MERCHANTABILITY AND FITNESS FOR A PARTICULAR PURPOSE, WITH REGARD TO MATH DASH©, AND ANY ACCOMPANYING HARDWARE. THIS LIMITED WARRANTY GIVES YOU SPECIFIC LEGAL RIGHTS. YOU MAY HAVE OTHERS, WHICH VARY FROM JURISDICTION TO JURISDICTION.

NO LIABILITY FOR CONSEQUENTIAL DAMAGES. TO THE MAXIMUM EXTENT PERMITTED BY APPLICABLE LAW, IN NO EVENT SHALL FAMILYSOFT© BE LIABLE FOR ANY SPECIAL, INCIDENTAL, INDIRECT, OR CONSEQUENTIAL DAMAGES WHATSOEVER (INCLUDING, WITHOUT LIMITATION, DAMAGES FOR LOSS OF BUSINESS PROFITS, BUSINESS INTERRUPTION, LOSS OF BUSINESS INFORMATION, OR ANY OTHER PECUNIARY LOSS) ARISING OUT OF THE USE OF OR INABILITY TO USE MATH DASH©, EVEN IF FAMILYSOFT© HAS BEEN ADVISED OF THE POSSIBILITY OF SUCH DAMAGES. BECAUSE SOME JURISDICTIONS DO NOT ALLOW THE EXCLUSION OR LIMITATION OF LIABILITY FOR CONSEQUENTIAL OR INCIDENTAL DAMAGES, THE ABOVE LIMITATION MAY NOT APPLY TO YOU.



## **Vendors Note & Dealers Wanted**

All Shareware Vendors:

FamilySoft© appreciates your efforts and gives you permission to distribute Math Dash© shareware version in whatever means you use. The only restriction is the end-user must be informed it is Shareware. Thank You.

\*\*\*\*\*

Dealers:

FamilySoft© will be releasing lots of great educational games in the next few years.

If you want to become a dealer for your area or country, contact us at:

FamilySoft©  
P.O. Box 10121  
Eugene, Oregon USA  
97440

