

## 65 Powerful search criteria.

You can quickly find your dream home by using 65 powerful search criteria. To change areas, simply click on a folder tab. As you choose your search criteria, a status counter instantly changes to tell you how many plans satisfy your search criteria.

For some search criteria, you can choose 'wants' or 'Musts'. To make an item a 'Must', slide the button all the way to the right. To make an item a 'want', set the priority of your want (1 = low priority, 9 = high priority). These priorities will be used to sort the homes that are found. Your favorite home will likely be one of the first homes you are shown.

### Main Search Criteria

AbbiSoft's Home-Plan Finder(TM)

File Search View Order Help

Criteria Features Architecture Designers Other

Type of home:  
 Single family  
 Multi family

Style:  
 1 story  
 2 story  
 3 story  
 Multi level

Number of:

	Minimum	Maximum
Bedrooms	3	4
Full baths	2	3
Half baths	0	2
Car stalls	2	3

Room location:

Master bedroom	Laundry room
<input type="checkbox"/> Main floor	<input type="checkbox"/> Main floor
<input type="checkbox"/> Upper floor	<input type="checkbox"/> Upper floor
<input type="checkbox"/> Lower floor	<input type="checkbox"/> Lower floor
<input type="checkbox"/> Main & Upper	

Dimensions

Total finished square feet  
 Minimum: 1000  
 Maximum: 3500

Main floor square feet  
 (Use zero, unless your subdivision covenant requires a minimum)  
 Minimum: 0

Building site area  
 (maximum house footprint)  
 Width (feet): 190  
 Depth (feet): 190

Matching Plans  
1647

### Rooms and Features Criteria

AbbiSoft's Home-Plan Finder(TM)

File Search View Order Help

Criteria Features Architecture Designers Other

Rooms: Want Must

Living room	0
Family room	0
Great room	M
Dining room	8
Breakfast room	5
Nursery/Den	M

Additional Features: Want Must

Balcony/Loft	4
Double staircase	0
Fireplace	6
High ceiling	6
Porch	8
Separate bath and shower	M
Side garage	7
Sloping ceiling	4
Walk-in closet	M
Wall of windows	3
Wheel chair accessible	0

Matching Plans  
106

Move dials to choose wants and musts  
 0 = no preference  
 1 = low priority want  
 9 = high priority want  
 M = Must have

### Architecture Criteria

AbbiSoft's Home-Plan Finder(TM)

File Search View Order Help

Criteria Features Architecture Designers Other

Want Want

Contemporary	0	Sloping lot	0
Country	9	South Western	0
English	0	Southern	0
European	4	Vacation	0
New England	0	Victorian	9

Matching Plans  
106

Move dials to choose wants  
 0 = no preference  
 1 = low priority want  
 9 = high priority want

You can often customize a home's exterior. The most important thing to look at is the floor plan. After all, you'll spend 90% of your time on the inside of your home. For important information about shopping for a home, read the article called "Your Worst Mistake". To read that article, click on the Help tab.

### Design Firm Criteria

AbbiSoft's Home-Plan Finder(TM)

File Search View Order Help

Criteria Features Architecture Designers Other

Want Must Want Must

Archway Press, Inc.	0	National Plan Service USA, Inc.	0
LM Brunier & Assoc.	0	Norris Plans Co.	0
Carmichael & Dame	0	Piercy & Barclay Designers, Inc.	0
Design Basics, Inc.	0	Select Home Designs	0
Garlinghouse	0	SunRidge Design	0
Home Planners, Inc.	0	W.D. Farmer	0

Matching Plans  
1648

Move dials to choose wants and musts  
 0 = no preference  
 1 = low priority want  
 9 = high priority want  
 M = Must have

Plans from the same designer may have a similar style. You may find a home you'll love simply by reviewing other plans from your favorite designer.

To determine which designer created a plan, you can read specifications window (in the view screen).

You can reverse pictures to see how a home will look if you build it in a mirror image.

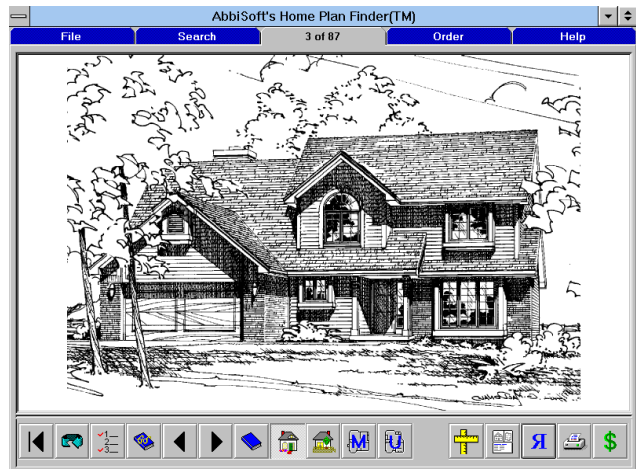
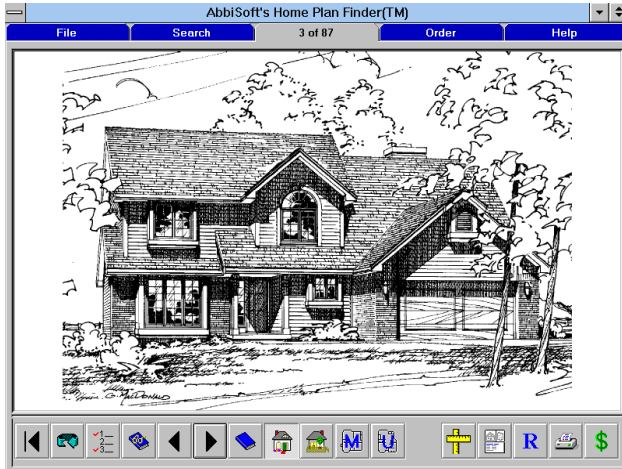

You can view multiple pictures.

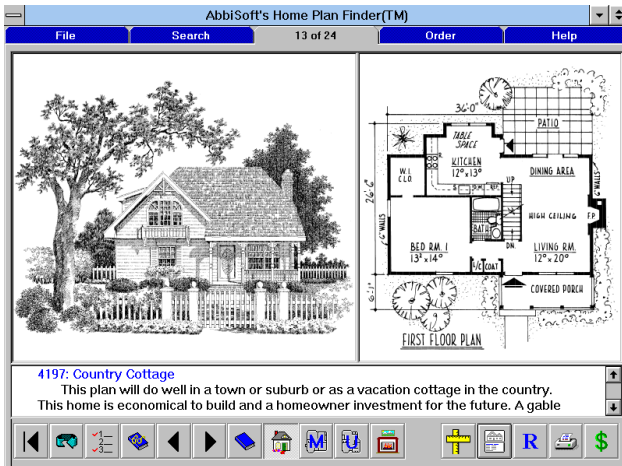

Some homes have interior pictures.

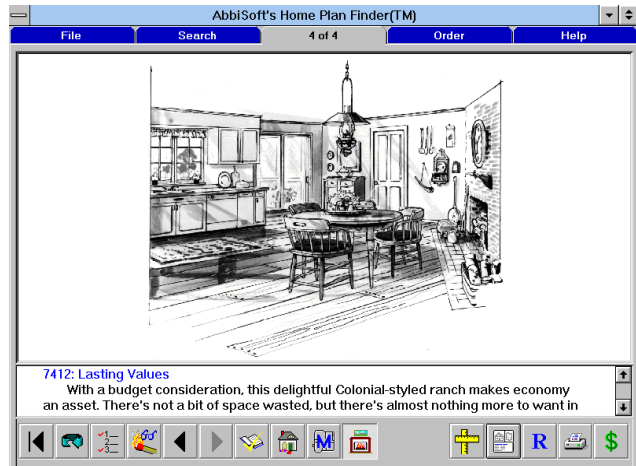

You can magnify pictures. Also, a table of contents helps you quickly go to a specific plan.

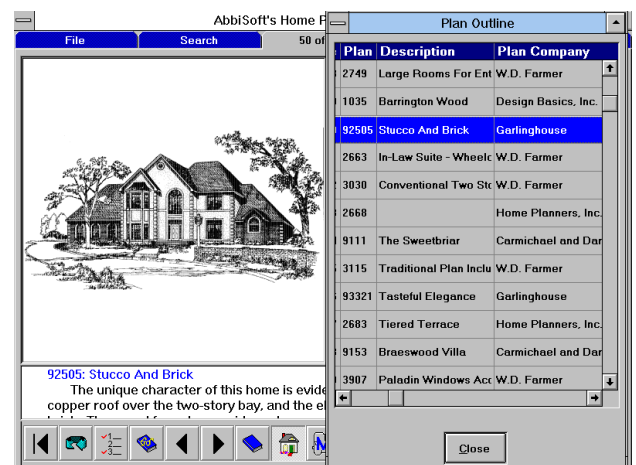
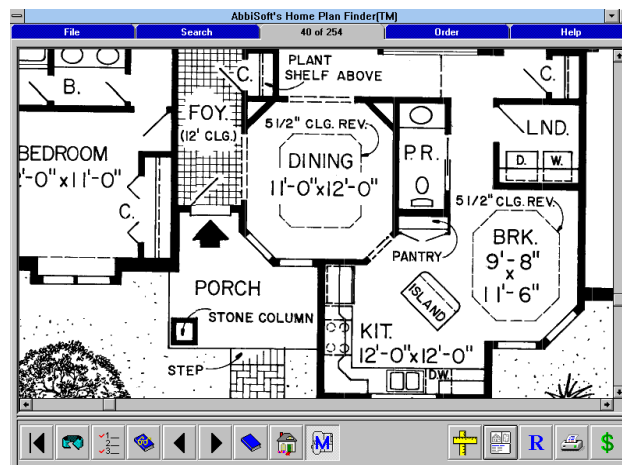

This CD-ROM has over 240,000 words describing the thousands of homes.

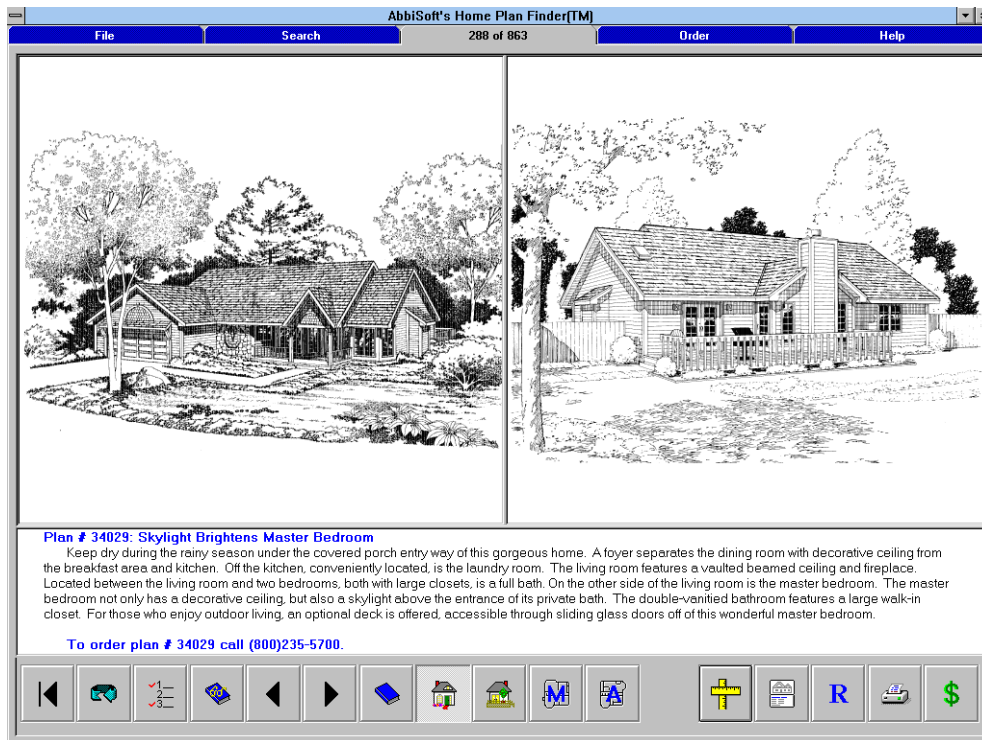

You can also read feature summaries and building specifications

