

# Windows 95/ ? メニューの使い方

 “Á□W\_fm□[fgPCŠ^—pfIf“f%ofCf“\ftfgEfFfA  
**NEW!**

 □V□ifIf“f%ofCf“\ftfgEfFfA  
**NEW!**

 ’è”ÔIf“f%ofCf“\ftfgEfFfA

 fGfffBf^□E•¶□’ŠC—□  
**UP!**

 ’É□M□EfCf“f^□[f]fbfg  
**UP!**

 %oæ’œ□E%o¹Šy  
**UP!**

 ftf@fCf%o□EfA□[f]fCfo  
**UP!**

 ŠeŽift□[fefBfŠfefB  
**UP!**

 “ü—ífffofCfX  
**UP!**

 fVfXfef€Šg’£  
**UP!**

# Visual Basic 5.0/4.0f%of“f^fCf€ fCf“fXfg[]f<—pfvf[]fOf%of€

**POWER REPORT“Á»fjf€f“f [] [ '97 11€Ž**  
[]@[]@[]žò[]F“i“c []L“ñ With Grandmaster  
[]@[]@[]@[]@<http://www.din.or.jp/~grandmst/index.htm>  
DOS/V POWER REPORT“Á»fIfŠfWfif<fjf€f“f [] [,Á,·[]B

95 4.0  
FREE

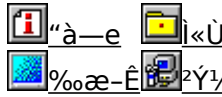

“Á W fm [fgPCŠ^ —pfIf“f%ofCf“f\ftfgfEjFfA

ŮŠf, fRf“ Eftfg Remocon-Con Ver.2.5 **NEW!**  
@ižòF%“c G Ž  
@ @ @ @ http://www.vector.co.jp/authors/VA005810  
fm [fgpfvRf“ ,É,Ç,É“à’ ,lrDAf [fg,ðŽg,Á,AAV<@Sí,É,Ç, ŮŠf, fRf“ ,ð\$CEä, ,éftfg,Á, B

95  
**SHARE**  
3,000%~

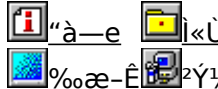

NAVICON ver4.00 **NEW!**  
@ižòFNU\_KE Ž  
MapFan2,ÆfAfgf%ofXRD i,Ü,½,lfvf [fAfgf%ofX97 j,ðŽg,Á,½GPSŽž,lfRf“fgf [f<fc [f<,Á, B

95  
**SHARE**  
500%~

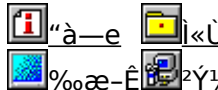

SoundTube for WINDOWS95 Version 1.19 **NEW!**  
@ižòF, ,i,“i [““@ŸCEÈj Ž  
PCf [fhCE^%¹CE¹iŠî- {“I,É,ÍRoland SCP-55 j, l%¹º,ð Afm [fgpfvRf“ - {‘ì, fXfs [f [Á-Á,ç, ,½,ß, lfvtfg, Á, B

95  
**FREE**

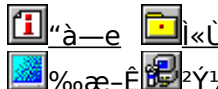

fXf [fbfv, Q† Ver1.01 **NEW!**  
@ižòF, l Ž  
@ @ @ @ http://www.valley.ne.jp/~m/software.html  
ffbfj [fN, iŠeŽiŸ“è, ð• j“Ž, ,i ASÈ‘P, ÉØ, èŠ• , ,é, ±, Æ, º, Á, «, éfc [f<, Á, B

95  
**SHARE**  
800%~

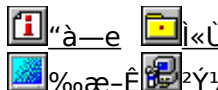

,É, ±, Ů, ç ver2.86 **NEW!**  
@ižòF HZR [v Ž

95 40  
**SHARE**  
1,000%~

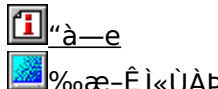

Windows, l’€ òi, ðfL [f { [fh, Ás, È, x, ½, ß, lft [fefBfŠfefBjftfg, Á, B

,É, ±, ©, ñ ver1.12

@@@ižòF HŽR@v Ž

%æ-É ²Ý½Ä

Windows,if^fxfNØ,èŠ.,!,ðfL[f{[fh,Ä•Ö—~,É[s,È,α,½,β,lfç[f<,Ä,·B

**.,é.,é,XT**  
@@@ižòF,.,é,é^É“; Ž

“à—e i«ÙÀp

%æ-É ²Ý½Ä

%æ-É•\Ž!,lã%°¶%E,l%ň“]A,“,æ,Ñ<³⁄⁴%of“½”],ð%A“\,É,.,éA”Ä—pfffBfXfppbf`fhf%ofCfo,Ä,·B

**“dCE¹flftft[fefBfŠfefB Version 3.0**  
@@@ižòFKAZU Ž

“à—e i«ÙÀp

%æ-É ²Ý½Ä

APM BIOS“<Ú,lfm[fjgfpfRf“,ÄA“dCE¹OFF,âfTfXfyf“fh,ð,.,é,±,Æ,ª,Ä,«,éftfg,Ä,·B

**“d’rf,fjf^ [V0.5R5 for Windows 95**  
@@@ižòF,q,h,j,h Ž

“à—e i«ÙÀp

%æ-É ²Ý½Ä

APM BIOS“<Ú,lfm[fjgfpfRf“,ÄAfofbfefŠ[Zc—É,ðCEv’ª,µA[“d—É,Æ•ú“d—|,©,ç%Ö“%Ä“ŽžŠÖ,“,æ,Ñ  
—¹ŽžŠÖ,ð,“,.,éftfg,Ä,·B

**RAMDISK.PDR (WIN95—pRAM DISK DRIVER)**  
@@@ižòFFOOL Ž

“à—e i«ÙÀp

%æ-É ²Ý½Ä

%¼’z,lfn[fhfffBfXfNfRf“fgf[f%,Æ,µ,Ä“@ì,.,éAWindows 95—pRAMfffBfXfNfhf%ofCfo,Ä,·B

# fpf□fCEf|“Á'I □V□ìIf|“f°ofCf“f\ftfgfEjFFA

**Dialog++ for Windows95**  
□@□@□žò□F□'□... 'É—²Ž□

“à—e ì«ÙÀP

800‰~

‰œ-Ê ²Ý½Ä

fTf@fCf<,đŠj,č,½,è•Ù'¶,μ,½,è,.,é,Æ,«,ÉŽg,xf\_fCfAf□fO,đŠg'£,.,éfc□[f<,Å,·□B

**,n,o,s,o,‰,w Version 1.0**  
□@□@□žò□FŠ”Ž®%ižĐfEfFufefNjmf□fW  
□@□@□@□@<http://www.webtech.co.jp/optpix/>

“à—e ì«ÙÀP

4,800‰~

‰œ-Ê ²Ý½Ä

'½<@”\□A□,□<”\,ÉCE,□Ffvf□fO‰of€,Å,·□B

**NifJump Version 1.0**  
□@□@□žò□F-E-Nash Ž□  
□@□@□@□@<http://www.vbug.or.jp/users/e-nash>

“à—e ì«ÙÀP

‰œ-Ê ²Ý½Ä

NifTerm,Å,ìNIFTY SERVE□A,“,æ,ŃfCf“f^□[flfbfg,Æ,ìfnfCfp□[fŠf“fN,đŽACE»,.,éfc□[f<,Å,·□B

**Submarine for Windows95**  
□@□@□žò□FHiro's House

“à—e ì«ÙÀP

700‰~

‰œ-Ê ²Ý½Ä

fTfufŠf~fif<CEø‰É,đ—~—p,μ,½fŠf‰ofNf[□[fvf#f“fvf□fO‰of€,Å,·□B

**f.fwf...[f<@frf...[f XEV**  
□@□@□žò□F,č,ň,® Ž□

“à—e ì«ÙÀp

1,000‰~

‰œ-Ê ²Ý½Ä

fAfvfŠfP□[fVf†f“,lf,fwf...[f<,đ,Ý,éfc□[f<,Ä,·□B

**fff<,ž,á,ň†U Ver 1.00** □Ä<ßŽg,Ä,½ftf@fCf<<@“\□šCä  
□@□@□žò□F,~,è□[□^Kelly Ž□  
□@□@□@□@<http://pweb.pa.aix.or.jp/~kelly/>

“à—e ì«ÙÀp

²Ý½Ä

Windows 95,□u□Ä<ßŽg,Ä,½ftf@fCf<□v<@“\,đ-³Cø‰»,.,éftfg,Ä,·□B

**‘S•’□I—¹ Ver1.01**  
□@□@□žò□FSuns & Moon Laboratory  
□@□@□@□@<http://www.netlaputa.or.jp/~mikegami/>

“à—e ì«ÙÀp

‰œ-Ê ²Ý½Ä

<N“® ,μ,Ä,č,é‘SfAfvfŠfP□[fVf†f“,đ□Af{f^f“,Đ,Æ,Ä,Ä□I—¹,.,é,±,Æ,<sup>a</sup>,Ä,«,éfc□[f<,Ä,·□B

fGfffBf^E•1ŠÇ—

**Binary Editor BZ Ver1.00**

351

“à—e Ì«ÙÀP

©@@žòFc.mos Ž

%œ-Ê ²Ý½Ä

fefLfXfgfGfffBf^VZ,ìžÒc.mosŽ,É,æ,éAfVf“fvf<,©,Â'½<@“\,ÈWindows—pfofCfifŠfGfffBf^,Å,·B

**WinLPrnt for Windows95 Ver 5.42**

351

“à—e Ì«ÙÀP

©@@žòF-x“c@rÆ(h\_tosh)Ž

©@@@http://www.na.rim.or.jp/~htosh

%œ-Ê ²Ý½Ä

2,000%~

Ž®,ìÝ’è,âA%œ’œftf@fCf<,ìf[fœfC,È,Ç,É,à’%ž,μ,½A,<@“\,È^óüfvtfg,Å,·B

**EmEditor Free Version 1.25**

351

“à—e Ì«ÙÀP

©@@žòFŠ”Ž®%iŽĐfGf€fvtfg

©@@@http://www.emsoft.co.jp/

%œ-Ê ²Ý½Ä

f,’,ì’ä,í,è,É“úí“l,É—~—p,Å,«,éftfŠ,ì,fefLfXfgfGfffBf^,Å,·B

**©c’,«%Âš,l,lGfffBf^95 Ver 3.70**

351

“à—e Ì«ÙÀP

©@@žòF<{è@%Â-¾

©@@@http://www2.saganet.ne.jp/miyamiya/

%œ-Ê ²Ý½Ä

4,000%~

ì,‘-“®ì,²Ž©-ì,IMDìfefLfXfgfGfffBf^,Å,·B

**GSŪfGfffBf^ for Win95 Version 2.18**

'ÈMfCf“f^[flfbfg

**Cool Chaser Ver1.11** 4.0  
 @@ižòF%ª@“Äž Ž  
 @@@@@http://www.asahi-net.or.jp/~fq2a-ok/index.htm  
 GUI,ÅPingATraceRoute,ðs,È,x,½,ß,lfç[f<,Å,·B

4.0 4.0 4.0 4.0 “à—e 4.0 ì<ÙÀP  
 4.0 %œ— 4.0 ²Ý½Ä

**TakIRC Ver0.87** 4.0  
 @@ižòF‘è %œb Ž  
 @@@@@http://www.bekkoame.or.jp/~takkey/TakIRCSup/  
 “ú- {ÆÈ,ÈŠ@‘S‘i%œž,µ,½AInternet Relay ChatiIRCj,½,ß,lfNf%œfCfAf“fg\ftfg,Å,·B

4.0 4.0 3.51 4.0 “à—e 4.0 ì<ÙÀP  
 4.0 %œ— 4.0 ²Ý½Ä

**GTerm Evolution (,Đ,Å,½@,!,Ú,è,ã[µ,ã,ñj V4.22** i  
 @@ižòFG,Ú,é,“ Ž  
 @@@@@http://hidemaru.xaxon.co.jp/

i i 3.51 5,000%œ~ “à—e ì<ÙÀP  
 %œ—È ²Ý½Ä

“x,Èf}fNf<@“\,ÆAdd-infCf“f^[ftfF[fX,ðž,ÅA‘è”Ô’ÈM\ftfg,Å,·B

**EmNifty Version 1.40** 3.51  
 @@ižòF—LCEÀ%œižĐfGf€\ftfg  
 @@@@@http://www.emsoft.co.jp/

3,500%œ~ “à—e ì<ÙÀP  
 %œ—È ²Ý½Ä

NIFTY SERVEè—p,ì,<@“\,ÈžŸç‘ãf[fçfçfCfçfbfg’ÈM\ftfg,Å,·B

**NifTerm 32biti¼~ Ä 2.14**  
 @@ižòFDaytime Ž

“à—e ì<ÙÀP  
 900%œ~/“N %œ—È ²Ý½Ä

f[fçfçfCfçfbfg,ÆfçfOfuf%œfEU,ì<@“\,ª^è‘ì,È,È,Å,½ANIFTY SERVEè—p,ì“çf^ç[f~fifçf\ftfg,Å,·B

**NextFTP Ver1.62**

© Toxsoft "N%žŽ  
@http://www.toxsoft.com

“à—e ì«ÙÀp

2,000‰~

‰æ-Ê ²Ý½Ä

•², ©, è, â, , ç ‘€ ì E‰æ-Ê, ¢ “Á’¥, ì “Á” ú - { CEêFTPfNf%ofCfAf“fgf\ftfg, Å, · B

**EmTerm95 Ver.3.22**

© (-L)fGf€f\ftfg  
@http://www.emsoft.co.jp/

“à—e ì«ÙÀp

3,500‰~

‰æ-Ê ²Ý½Ä

³, Û, ´, Û, Ê • t‰A<@“\, Æ<-Í, Êf}fNf CE¾CEê, ðŽ, Å “A” “f’ Ê Mf\ftfg, Å, · B

**Goma Version 1.01**

© (Š”)f\CEf“fWf\ftfg  
@http://www.orangesoft.co.jp

“à—e ì«ÙÀp

‰æ-Ê ²Ý½Ä

^ Å fvf fOf%of€PGP, ð AWindows ä, ©, çŽg—p, ·, é, ½, ß, ì fVfFf·fvf fOf%of€ , Å, · B

**Power Up Internet Explorer**

© Ó, é, ©, í, , «, Ð, Æ Ž  
@http://www.imasy.or.jp/~akihitof/

“à—e ì«ÙÀp

‰æ-Ê ²Ý½Ä

Microsoft Internet Explorer 3.0^ Ê ~, , æ, Ñ Internet Mail and News, ì Y’è, ð s, Ê, ¢fc [f<, Å, · B

**Becky Internet Mail for Windows95**

© æ¼¼’ m” Ž Ž  
@http://www.rimarts.co.jp/

“à—e ì«ÙÀp

4,000‰~

‰æ-Ê ²Ý½Ä

fGfNfXfjvf[]f%o%fCfN,Éf<fbfN&ftfB[]f<,ðŽ,ÁA'e"ÓfCf"f^[]f[]fbfgf[]f<f[]ftfg,Á,·[]B

**NIFP(NIFTY-Serve'É[]Mf[]fOŠ'Pfy[]fWff) for Win32 V1.62**  
[]@[]@[]žò[]F,â,É,³,ñ Ž[]  
[]@[]@[]@[]@<http://www.dango.or.jp/yanasoft/>

“à—e |«ÙÀp

2,000%o~

%ooæ-É ²Ý½Ä

NIFTY SERVE,Ì'É[]Mf[]fO,ð[]A'CE¾f^fCfjg<,É,æ,Á,Á^ê—•\Ž!,·,éf[]fOfuf%ofEfU,Á,·[]B

**GTermf%of"f Version 1.0**  
[]@[]@[]žò[]F[]G,Û,é,~ Ž[]  
[]@[]@[]@[]@<http://hidemaru.xaxon.co.jp/>

“à—e |«ÙÀp

²Ý½Ä

[]GTerm,Ìf[]fj...[][,ì†,ÉfAfvfŠfP[]fVf#“,ð“o~^,µ,½,è[]AfXfNfŠfjfgftf@fCf<,ð“o~^,µ,½,è,Á,«,é,æ,π,É,;éAdd-  
infAfvfŠfP[]fVf#“,Á,·[]B

**GTerm fjf%o[][\•¶fGfffBf^ V1.2**  
[]@[]@[]žò[]F[]G,Û,é,~ Ž[]  
[]@[]@[]@[]@<http://hidemaru.xaxon.co.jp/>

“à—e |«ÙÀp

%ooæ-É ²Ý½Ä

[]GTerm Evolution—p,Ìfjf%o[][\•¶'è<`ftf@fCf<,ð•Ò[]W,;é,½,β,Ìf[]ftfg,Á,·[]B

**Windows Sockets FTP Client Application - WS FTP 4.5**  
[]@[]@[]žò[]F[]Ipswitch, Inc.  
[]@[]@[]@[]@<http://www.ipswitch.com/>

“à—e |«ÙÀp

37.50fhf<

%ooæ-É ²Ý½Ä

fCf“f^[]f[]fbfg[]ä,Áftf@fCf<“]’—,ð[]s,È,πFTPfNf%ofCfAf“fgf[]ftfg,Á,·[]B

**Wsarch32 Version 1996.07.09**

**David Woakes**   
 @ <http://www.mitredata.demon.co.uk/>

à-e ì«ÙÀp

%œ-Ê ²Ý½Ä

ARCHIEFT[f]o[ ],É[ ]Ú'±,µ•;[ ]",İFTPfT[f]o[ ],©,ç•K-v,Ëftf@fCf<,ðCEY[ ]ð,,éfc[ ]f<,Å,·[ ]B

**Ver1.17**  
 @   
 @ <http://www.netvision.co.jp/>

à-e ì«ÙÀp

%œ-Ê ²Ý½Ä

f\_fCf,,f<fAfbfv,ÅfCf"f^ [flfbfg,É[ ]Ú'±,,éŠÅ<<,ðŽ©"®"İ,É[ ][ ]-,·,éfc[ ]f<,Å,·[ ]B

**Tera Term Pro Version 2.2 for Windows95/NT**  
 @  T. Teranishi   
 @ <ftp://riksun.riken.go.jp/pub/pc/misc/terminal/teraterm/>

à-e ì«ÙÀp

%œ-Ê ²Ý½Ä

%opCEêWindows,Å,àŽg,|,é[ ]A%opCEê[ ]E"ú-{CEê-¼'í%oŽ,lf^ [f~fif<fGf~f...fCE[ ]f^,Å,·[ ]B

**Winbiff Ver2.03**  
 @  (Š")fjfCEf"fWf\ftfg  
 @ <http://www.orangesoft.co.jp/>

à-e ì«ÙÀp

3,000‰~

%œ-Ê ²Ý½Ä

•;[ ]"fA]fEf"fjg,É'í%oŽ,µ,½[ ]A'½<@"\,ËfCf"f^ [flfbfgf [ ]f<fNf%ofCfAf"fjg,Å,·[ ]B

**Wintama beta2**  
 @  (Š")fjfCEf"fWf\ftfg  
 @ <http://www.orangesoft.co.jp/>

à-e ì«ÙÀp

%œ-Ê ²Ý½Ä

• i" fAjjfE" fg, É'í%ž, μ, ½ AfCf" f^ [flfbfgjff... [fXfS [f [L, Å, · B

%œ'œE%¹Šy

**,e,o,c,X,V 'iE±"Å**  
@@ižòF"i^äGŽ÷ŽAAž'%'ižĐ,k,c,f  
@@@@http://www.platz.or.jp/~fpd97

"à—e |«ÙÀP  
%œ-Ê ²Ý½Ä'

MIDI%¹E¹,²,È,,Ä,àMIDI%¹E¹,ì'ä,í,è,ð,µ,Ä,,é,éAftfgfEjFfAfvf"fZ,Å,·B

**Windows95 ²- ÈP°±—p%œ'œÙ°ÀP°DLLW Version 1.6**  
@@ižòFK.Shimizu Ž  
@@@@http://www.kt.rim.or.jp/~cancer/

"à—e |«ÙÀP  
%œ-Ê ²Ý½Ä'

1,500%~

Windows•W€,)fNfCfbfNfrf...[fA,ðŽg,Á,ÄA'½—l,È%œ'œftf@fCf<,ðŠÈ'P,É•Ž!,³,¹,é,½,ß,)fvtfg,Å,·B

**SPICON Windows95/NT4.0k—%œ'œ±²ºÝ•Ž!IBÙ, P×Ñ**  
**Ver1.5**  
@@ižòFK.Shimizu Ž  
@@@@http://www.kt.rim.or.jp/~cancer/

"à—e |«ÙÀP  
%œ-Ê ²Ý½Ä'

1,000%~

Windows 95/NT 4.0,Äk—%œ'œ,É,æ,éfAfcfrf"•Ž!,ðTf][fg,.,é,½,ß,)fvfOf%œf€,Ä,·B

**f"fo—Š³⁄₄if%œfCf^jfor Windows 95**  
@@ižòF(—L)f\_fCfjVfXfef€  
@@@@http://www.bekkoame.or.jp/~sunaga/

"à—e |«ÙÀP  
%œ-Ê ²Ý½Ä'

5,000%~

•@%œ,ði•^,µ,Äi<È,.,é,±,Æ,É,æ,èA,¾,è,Ä,àfRf"fsf...[f^f~f...[fWfbfN,²Šy,µ,ß,éfvtfg,Å,·B

**%œ'œfrf...[f Susie for Win32 Ver0.41**

DirectDraw,Æ,ç,α•`%œfefNfmf[]fW[][,đ<ižg,μ,½3DfAjjf[]fVf+f“ffCEf“f []fVtfgfEfGfA,Å,·[]B

ftf@fCf%oo□EFA□[fj]fCfo

**Explzh for Windows V2.33**

□@□@□ižò□F<S'© —T"V Ž□

□@□@□@□@□@<http://village.infoweb.or.jp/~fwhv5283/>

"à—e Ì«ÙÀP

1,000‰~

‰œ-Ê Ÿ½Ä

'½,,lfA□[fj]fCfuCE`Ž® ,É'í‰ž,μ,½□A-œ"vfA□[fj]fCfo,Ä,·□B

**LHMELT Ver.0.82**

□@□@□ižò□FMicco Ž□

"à—e Ì«ÙÀP

‰œ-Ê Ÿ½Ä

,³,Ü, ' ,Ü,È□'CEÉCE`Ž® ,É'í‰ž,μ,½□A"□□#fA□[fj]fCfoftfg,Ä,·□B

**WinFM32 V1.14**

□@□@□ižò□F^«-,lfAf" Ž□

"à—e Ì«ÙÀP

1,200‰~

‰œ-Ê Ÿ½Ä

DOS—p,ì'è"Ôftf@fCf.ŠÇ—□fc□[f<FILMTN,ðWindows,É^Ú□A,μ,½f\ftfg,Ä,·□B

**WinLM32 ^3□kiš²U□EÖYÄÄY½□EißÜ p×Ñ□iWin32'í‰ž"Ä□j**

**Ver.1.31**

□@□@□ižò□F-ö '¼Ž÷ Ž□

"à—e Ì«ÙÀP

1,200‰~

‰œ-Ê Ÿ½Ä

DOS"Ä,ì'è"ÔfA□[fj]fCfof\ftfgLHMTN,ðWindows—p,É^Ú□A,μ,½f\ftfg,Ä,·□B

**FileVisor32 (iS²UÊp²»p) Ver3.80**

LightShip Software  
<http://www.lightship.co.jp/>

“à—e ì«ÜÀp

4,000‰~

‰œ-Ê ²Ý½Ä

fGfNfXfvf[f%ã^ÊÉYŠ·,ìA, <@\ftf@fCf<ŠÇ—fc[f<,Ä,·B

**‘ììš for Win95 Ver3.22**

FŠ”Ž®%iŽĐfRf€  
<http://www.valley.ne.jp/~com/>

“à—e ì«ÜÀp

4,000‰~

‰œ-Ê ²Ý½Ä

fL[f{[fh,Ä,ì€ì,δdŽ<,μ,½Afjfxf^f}fCfYŽ©Y,ì, <@\,Éftf@fCf%[f\ftfg,Ä,·B

**WinFD for Windows95**

F,ì,ã,,ñ(, <’¼l) Ž  
<http://www.sm.rim.or.jp/~naoto/>

“à—e ì«ÜÀp

1,500‰~

‰œ-Ê ²Ý½Ä

DOS—p,ì’è”Öftf@fCf<ŠÇ—f\ftfgAFD,ìWindows”Ä,Ä,·B

**Lha extractor Lhasa Ver.0.11**

F,½,~,ì,ñ Ž  
<http://www.st.rim.or.jp/~otake/>

“à—e ì«ÜÀp

‰œ-Ê ²Ý½Ä

LHA,“,æ,ŃZIPÉ`Ž®,ì‘Éftf@fCf<,δAfhf%fbfO&fhf\fbfv,ÄŠÈ’P,É%ð“€,·,é,½,ß,ì\ftfg,Ä,·B

ft [fefBfŠfjB

•tâ³Žt,X,V V1.46  
@@žòFROTOi~ŽRr^êjž  
@@@@http://www3.justnet.ne.jp/~roto/

“à—e ì«ÙÀP

1,000%~ /2f %œ-Ê ²Ý½Ä  
t [fU [

•tâ³Žt,X,T,lflfbfgf [fN'í%ž”Ä,Ä,·B

•tâ³Žt,X,T Ver4.46  
@@žòFROTOi~ŽRr^êjž  
@@@@http://www3.justnet.ne.jp/~roto/

“à—e ì«ÙÀP

%œ-Ê ²Ý½Ä

fffXfNfgfbfv,É•tâ³Žt,l,æ,x,Èf [f,,ð“\,é,±,Æ,ª,Ä,«,éftfg,Ä,·B

□GCE©,! for Windows95 Version 7.0  
@@žòFG,Ú,é,“ Ž  
@@@@http://hidemaru.xaxon.co.jp/

“à—e ì«ÙÀP

%œ-Ê ²Ý½Ä

f fCfAf [fOf {fbfNfX,l't,Äftf@fCf<-¼,ð“ü—íA'í,ð,µ,½,Æ,«,ÉA,»,lftf@fCf<,í“à—e,ð^èŽŽ“l,É,Y,é,½,ß,lfc [f<,Ä,·B

ComWin32 (Command Manager for Window System) Version  
3.80  
@@žòF'OŽ>³·F Ž  
@@@@http://www.vector.co.jp/authors/VA002891/

“à—e ì«ÙÀP

2,000%~ %œ-Ê ²Ý½Ä

Windows [ä,Ä“ @ [i,·éA32bit,lfrf“f [f<,Ä,·B

**Šg'£ŽqDOC,İŽ©“®”»•Éft[]fEfBšSfefB DOCEXE.EXE Ver2.14**

©[]@[]žò[]F,¿,á,,ñ,ñ(, <'¼[]l) Ž[]  
[]@[]@[]@[]@<http://www.sm.rim.or.jp/~naoto/>

“à—e Ì«ÙÀp

500%~

%œ-Ê ²Ý½Ä

Šg'£ŽqDOC,İftf@fCf<,đ”»•É,μ,Ä[]AMicrosoft Word,©fefLfXfgfGffBf^,ì,Ç,¿,ç,©,đ<N”®;,·,éft[]fEfBšSfefB,Ä,·[]B

**SnapIt! Ver1.15**

©[]@[]žò[]FKaoru Nakajima Ž[]  
[]@[]@[]@[]@<http://pweb.pa.aix.or.jp/~kaorun/>

“à—e Ì«ÙÀp

500%~

%œ-Ê ²Ý½Ä

fffXfNfgfbfv,âftHf<f\_,lfAfCfRf“,đ[]A[]í,ÉŠiŽq[]ó,É,μ,Ä,»,ë,Ä,½^É'u,Ö”z'u,·,éfc[]f<,Ä,·[]B

**f%oof“f`ff[]Zoo! Ver3.90**

©[]@[]žò[]F,Ó,é,©,í, ,«,Đ,Æ Ž[]  
[]@[]@[]@[]@<http://www.imasy.or.jp/~akihitof/>

“à—e Ì«ÙÀp

%œ-Ê ²Ý½Ä

fhf%oofbfo[]•fhf[]fbfv,ÅŠÈ'P,ÉfAfvfšSfP[]fVf+f“,ì“o~^,ª,Ä,«,é%f%of“f`fffc[]f<,Ä,·[]B

**nMenu4 Ver. 1.0.1.0**

©[]@[]žò[]F,É,é,ç Ž[]

“à—e Ì«ÙÀp

1,000%~

%œ-Ê ²Ý½Ä

ft[]fU[][,ªŽ©—R,É[]€-Ú,đ'Ç%oÁ,·,é,±,Æ,ª,Ä,«,é[]AfjfbfvfAfbfvCE^f[]fj...[]fvtfg,Ä,·[]B

**WinBatchEh(Batch File Enhancer for Windows) 1.34**

©[]@[]žò[]FPaci Ž[]

“à—e Ì«ÙÀp

500%~

%œ-Ê ²Ý½Ä

Windows, Å, ADOS, Æ, 1, æ, x, Ê, fofbf, ^, —, ð, s, È, x, ½, ß, j, f, t, f, g, Å, ·, B

“ü—ÍfffofCfX

**Ü,ç`f`f“I Ver 1.52**  
@@žòF,c,%o,...,”,l,ž Ž

“à—e Ì«ÜÀp

1,000%o~ %ooæ-Ê ²Ý½Ä

Microsoft IntelliMouse-ç‘í%ž,lfAfvfšfP[fVf#f“,ÅAfzfC[f<,l<@“\,ðŽg,π,½,β,lfftfgfEfFfA,Å,·B

**fCf“fef<f“I Ver 1.10**  
@@žòF,c,%o,...,”,l,ž Ž

“à—e Ì«ÜÀp

1,000%o~ %ooæ-Ê ²Ý½Ä

Microsoft IntelliMouse,ªž,ÅfzfC[f<,l<@“\,ðAfzfC[f<,l,É,çf}fEfX,ÅžÀŒ»³,¹,éfc[f<,Å,·B

**f`f...[f`f...[f}fEfX for WIN32**  
@@žòFike Ž  
@@@@http://www.bekkoame.or.jp/~ikehouse/

“à—e Ì«ÜÀp

1,200%o~ %ooæ-Ê ²Ý½Ä

fEfBf“fhfE,È,Ç,ðš,,Æ,«Af}fEfX,ðž©“@“l,Éf{f^f“,Ü,Å^Ü“@³,¹,éfc[f<,Å,·B

**Í,½,,è for Windows95 Ver 1.5a**  
@@žòFfnf^f,ŒšÝ^`-iŒö”žž  
@@@@http://village.infoweb.or.jp/~hatamo/index.htm

“à—e Ì«ÜÀp

%ooæ-Ê ²Ý½Ä

fNfšfbvf{[fh,lfefLfxfg,l—š—ð,ð,Æ,èA^è—,©,ç‘l,n,Å“\,è,Å,\_,éfc[f<,Å,·B

**Wh32 Ver2.0**

@@@ižòFKaoru Nakajima Ž

“à—e ì«ÙÀP

%œ-Ê ²Ý½Ä

Windows,lfGffBfbfgfRf“fgf[f<,ÉfqfXfgfŠ[i—š—ðj<@\,ð•t%Á,.,éfc[f<,Ă,·B

**GCaps for Win95 Version 4.2**  
@@@ižòF“; G•vŽ  
@@@@<http://hidemaru.xaxon.co.jp/>

“à—e ì«ÙÀP

%œ-Ê ²Ý½Ä

fL[f{[fh,ì“ÁŽéfL[,lfCfCfAfEfg,ð•iX,.,éft[fefBfŠfefB,Ă,·B

fVfXfef€Šg'£

**UNLHA32.DLL Ver0.90**  
@@ižòF Micco Ž

“à—e Ì«ÙÀP

²Ý½Ä

LZHCE`Ž®,ì³kE%øð“€„ð%øÄ”\,É,·,é DLL ,Å,·B

**CAB32065.EXE CAB32.DLL Ver 0.68**  
@@ižòF{“à -Mº Ž  
@@@@http://www.lightship.co.jp/

“à—e Ì«ÙÀP

²Ý½Ä

f}fCfNf\ftfgŽĐ,³fvfOf%øf€”z•z—p,È,Ç,É,à,¿,ç,éLfffrflfbfgftf@fCf<CABftf@fCf<ij,ìi—E%øð“€  
,ðŽACE»,·,éDLL,Å,·B

**fGfNfXfvf@@[f%øŠg'£fjf... [ Ver 1.11**  
@@ižòF Mt.Wide Ž  
@@@@http://www.bekkoame.or.jp/~mt.wide/

“à—e Ì«ÙÀP

1,000%ø~ %øæ-Ê ²Ý½Ä

fGfNfXfvf@@[f%ø,ðfpf@@[fAfbfv,·,éAdd-onf\ftfgifVfF<fGfNfXfef“fvf#f“ij,Å,·B

**ftf@fCf<f}fì[fWffŠg'£fjf... [ NT Ver 1.03**  
@@ižòF Mt.Wide Ž  
@@@@http://www.bekkoame.or.jp/~mt.wide/

“à—e Ì«ÙÀP

1,000%ø~ %øæ-Ê ²Ý½Ä

ftf@fCf<f}fì[fWff,ðfpf@@[fAfbfv,·,éAdd-onf\ftfgiftf@fCf<f}fì[fWfffGfNfXfef“fvf#f“ij,Å,·B

**AutoNT version 3.1**

© 1998-2000 FZ^ä%p"ñ~Y Ž  
© 1998-2000 @http://www.is.s.u-tokyo.ac.jp/~sumii/

"à—e ì«ÜÀP

%œ-Ê ²Ý½Ä

Windows NT, lftfOfif"Žè'±,«,ðÈ—ª,μ,ÄA<N"®,.é,¾,^,Ä, ,ç, ©, ¶,ßŽw'è,μ,½ft[fU[,Æ,μ,ÄfOfif",.é,½,ß,]fv  
%of€,,Ä,·B

**TAR32.DLL Ver0.23**

© 1998-2000 Fg%œP·v Ž ,Ù, © '½"("·t'®fhfLf...f"fg,đŽQÆ)

"à—e ì«ÜÀP

²Ý½Ä

TAR ATAR.GZ(TGZ) ATAR.Z(TAZ) AGZIP(GZ) ACompress(Z), Ì³kA"WSJ,đŽÆ»,.éDLL,Ä,·B

**ISH32.DLL V0.36 Fishft@fCf<,Ìi-^•œE³**

© 1998-2000 Fnonki"ú"ä-ì—mŽj/ ASATOi"²"; @°Oj/  
,mfzfÈfz,„L(^\_-) Ž

"à—e ì«ÜÀP

²Ý½Ä

ISHÈ`Ž®, lftf@fCf<,ði-^A•œE³,.é,½,ß,lf\_fCjif~fbfNfŠf"fNf%ofCuf%ofŠ(DLL),Ä,·B

**UNARJ32.DLL Ver.0.10**

© 1998-2000 FMicco Ž

"à—e ì«ÜÀP

²Ý½Ä

ARJ'ÆÉftf@fCf<,l%đ"€,đWindowsä,Äs,È,¼,½,ß,ÌDLL,Ä,·B

# POWER REPORT“Á»fjfĈf“f\_ [ '97 11ĈŽ

 fC“fXfg [f<,iŽÀ s iVisual Basic 5.0”Á j

 fC“fXfg [f<,iŽÀ s iVisual Basic 4.0”Á j

 マークの説明

%œ-ÊfCf [fw

Žû~^ftfHf<f\_

DISC1:\OLS\WIN32\CAL11\_50 iVisual Basic 5.0”Á j  
DISC1:\OLS\WIN32\CAL11\_32 iVisual Basic 4.0”Á j

  
iZÒ

“;“c [L“ñ With Grandmaster  
<http://www.din.or.jp/~grandmst/index.htm>

“à—e

DOS/V POWER REPORT“Á»fifŠfwfif<fjfĈf“f\_ [ ,Á. ·B  
fffXfNfgfbfv, ì•Đ<÷, É, Á, à, Ç, ¼ B

, ±, ìfjfĈf“f\_ [ , ðfCf“fXfg [f<, ·, é, ±, Æ, É, œ, Á, ÆVisual Basic  
5.0, ”, œ, N4.0, Á ì ñ, ³, ê, ½fif“f%ofCf“f\ftfg, É•K—v, ÈDLL, a’g, Ýž, Ü, ê, Ü, ·B

---

DOS/V POWER REPORT "Á»flfŠfwfif<fjfcf"f\_[][,Á,·B  
ffXfNfgfbfv,ì•Đ<÷,É,Å,à,Ç,α,¼B

,±,ìjfcf"f\_[][,ðfcf"fXfg[]f<,.é,±,Æ,É,æ,Á,ÄVisual Basic 5.0,"æ,Ñ4.0,Å[]ì-<sup>3</sup>,ê,½flf"f%ofcf"∧  
ftfg,É•K—v,ÉDLL,<sup>a</sup>g,Ÿž,Ü,ê,Ü,·B

DISC1:\OLS\WIN32\CAL11\_50 [iVisual Basic 5.0"Å]j  
DISC1:\OLS\WIN32\CAL11\_32 [iVisual Basic 4.0"Å]j

 fCf“fXfg[f<,iŽÀ[s iVisual Basic 5.0”Å j

 fCf“fXfg[f<,iŽÀ[s iVisual Basic 4.0”Å j

# リモコンソフト Ver.2.5

INSTALL

マークの説明

リモコンソフト

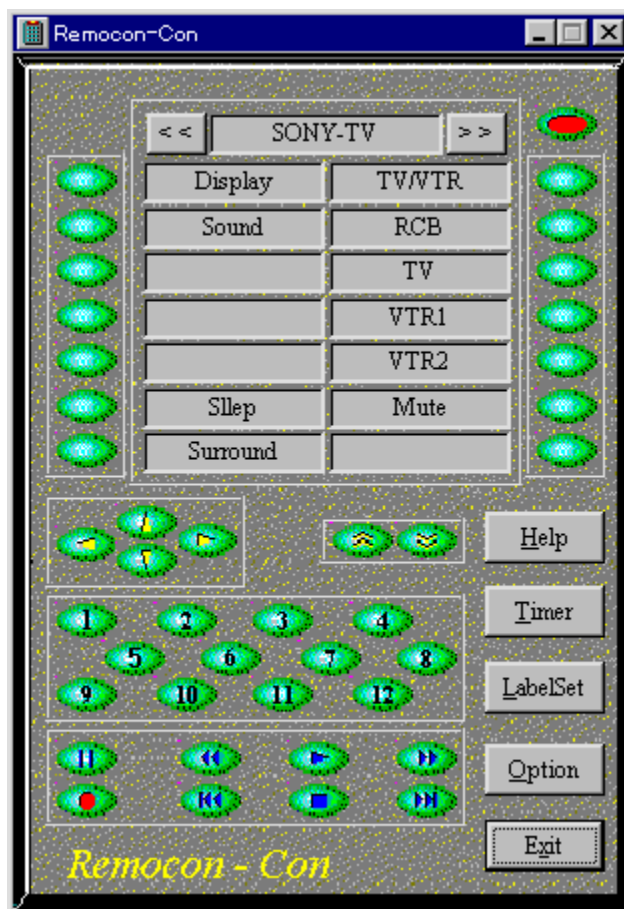

リモコンソフト

izò

%oà“c □G Ž□

<http://www.vector.co.jp/authors/VA005810>

---

“à—e

fm□[fgfpjfrf“ ,É,Ç,É“à‘ ,ìrDAfj  
□[fg,ðŽg,Á,Ä□AAV<@Ší,É,Ç,ì□ÓŠO□üfŠf,frf“ ,ð□\$CEä, .éf\ftfg,Á, ·□B, ,ç, ©, ¶,ßŽã—  
vf□□[fj□[ ,ìAV<@Ší,ìfR□[fh,³fvfŠfZfbfg,³,é,Ä,ç  
,é,Ü, ©□AZ © ·²,Ä□V,µ,çfRf}f“fh,ðŠw□K,³,¹,é,±,Æ,à,Á,«,Ü, ·□B

,É, “□ACE»fo□[fWfþf“ ,Á,Ífm□[fg“à‘ lrDA,É,Ä  
%oÆ“d□» ·i,ð□\$CEä, .éŽž□AJVC□AZO•H□ASONY,ìfŠf,frf“ □M□t,ìfGf~f...  
fCE□[fVfþf“ ,²•sŠ®‘S,Ä, ·□B, ±, ì, α, ¿VC,ÆŽO•H,ìfGf~f...fCE□[fVfþf“ ,É,Ä,ç  
,Ä,í,í□;“N,ì12CEŽ,ÉCEöŠJ,³,é,é—\’è,ìŽŸ“Ä,Ä,Ü,Ú%oðCE^ ,³,é,Ü, ·□B

---

Zg—p—¿<à

3,000%o~

---

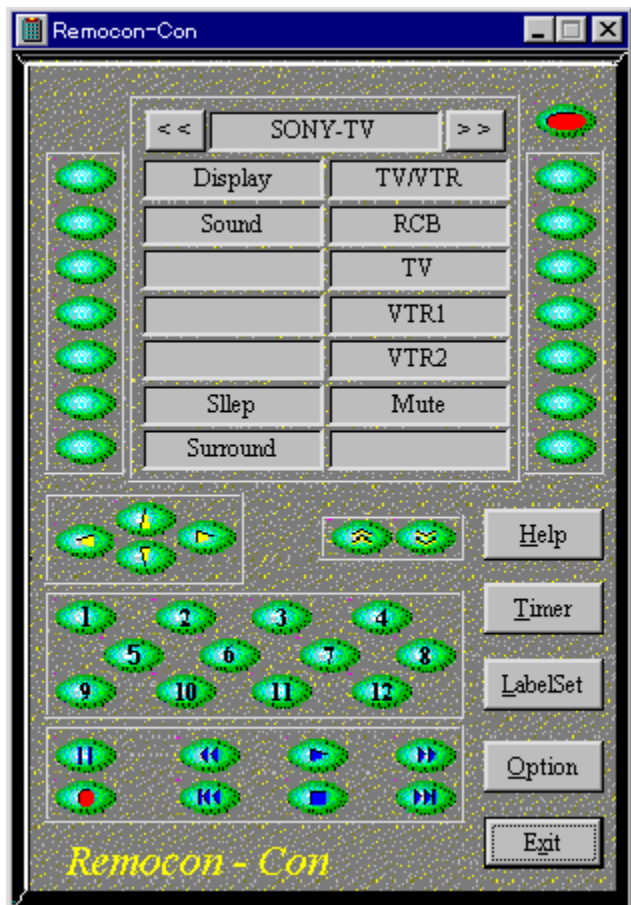

fm[fjgfpj\frf",È,Ç,É"à',ìrDAf|[fg,ðŽg,Á,ÄAAV<@Ší,È,Ç,ìÔŠOüfŠf,frf",ðšCEä,.éf\ftfg,Å,·B,ç,©,¶,ßŽå—vf|[fj|[,ìAV<@Ší,ìfR|[fh,³vfŠfZfbfg,³,è,Å,ç,é,Ú,©AZ©•²,ÅV,μ,çRf}f"fh,ðŠwK,³,¹,é,±,Æ,à,Å,«,Ú,·B

,È, "ACE»fo[fWf#f",Å,Ífm[fjg"à' IrDA,É,Ä%oAE"d»•i,ðšCEä,.éŽžAJVC AŽO•HASONY,ìfŠf,frf" M+t,ìfGf~f...fCE[fVf#f",³•sŠ@'S,Å,·B,±,ì,α,ζVC,ÆŽO•H,ìfGf~f...fCE[fVf#f",É,Å,ç,Ä,Í,í; "N,ì12CEŽ,ÉCEöS,³,è,é—\è,ìŽŸ"Å,Å,Ú,Ú%oðCE^,³,è,Ú,·B

DISC1:\OLSWIN32\R25

 fCf“fXfg [f<,iŽÀ s

# NAVICON ver4.00

 fCf“fXfg□[f<,iŽÀ□s

 マークの説明

%œ-ÊfCf□□[fW

Žû~^ftHf<f\_

DISC1:\OLS\WIN32\NAVCN40A

---

  
□ižÒ

NU\_KE Ž□

---

“à—e

MapFan2,ÆfAfgf%ofXRD□i,Ü,½,Ívf□fAfgf  
%ofX97□j,đŽg,Á,½GPSŽž,ÍfRf“fgf□□[f<fc□[f<,Á,·□BMapFan2,ÆfAfgf%ofX,đ□Ø,èŠ·,!,ÄŽg  
—p,·,é,±,Æ,ª,Á,«□A,Ü,½“~^ê%œ-Ê,É—¼•û,l'n□}f\ftfg,đ•\  
Ž!,µ,Ä~A“@GPS,đ□s,É,!,Ü,·□Bfm□[fgPC“™,IlrDAf|  
□[fg,đŽg,φ□AfefÆfr□Afrffl,l□ÔŠO□üfŠf,fRf“,ÁGPS,“,æ,Ñ'n□},đfRf“fgf□□[f<,·,é<@“\,à, ,  
è,Ü,·□B

---

**Žg—p—z'à**

500%~

---

Navicon

GPS

20

7

2

1

MapFan2,ÆfAfgf%ofXRD□i,Ü,½,Ívf□fAfgf  
%ofX97□j,đŽg,Á,½GPSŽž,İfRf“fgf□□[f<fc□[f<,Å,·□BMapFan2,ÆfAfgf%ofX,đ□Ø,èŠ·,İ,ÄŽg—p,·,é,±  
,Æ,ª,Ä,«□A,Ü,½“~^ê%oæ-É,É—¼•û,l'n□}f\ftfg,đ•\  
Ž!,µ,Ä~A“@GPS,đ□s,É,İ,Ü,·□Bfm□[fgPC“™,İlrDAf|  
□[fg,đŽg,ϕ□AfefÆfrr□AfrfffI,İ□ÓSO□űfŠf,fRf“,ÅGPS,“,æ,Ñ'n□},đfRf“fgf□□[f<,·,é<@“\,à, ,è,Ü,·□B

DISC1:\OLSWIN32\NAVCN40A

 fCf“fXfg [f<,iŽÀ s

# SoundTube for WINDOWS95 Version 1.19

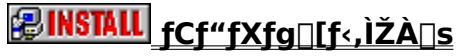

%œ-ÉfCf [fw

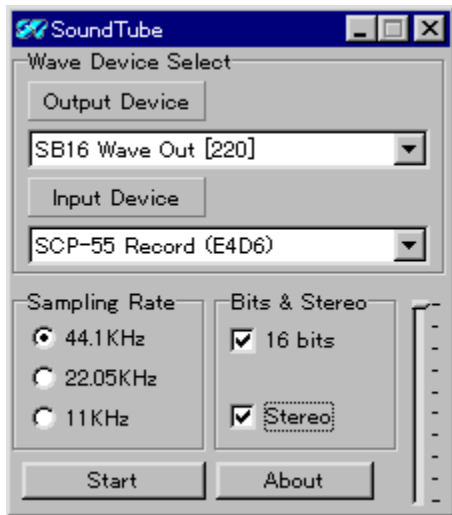

žû~^ftfHf<f\_

DISC1:\OLS\WIN32\ST119

---

izò

,,ªi[]“ª@ÿĈÈjž

---

“à—e

PCj][fhCE^%o<sup>1</sup>CE<sup>1</sup>iŠî-{"l,É,ÍRoland SCP-55j,ì%o<sup>1</sup>□<sup>o</sup>,ð□Afm□[fgfpf]fRf"-  
{'ì,ìfXfs□[fj]□[,Å-Å,ç,·,½,ß,ìf\ftfg,Å,·□BfTf"fvfŠf"fOfCE□[fg,âfofbftf@,ì-É,ð'<sup>2</sup>□ß,·,é,±  
,Æ,É,æ,è□A"ñ-í,Èf}fVf",Å,à-{'ì,ìfXfs□[fj],ðŽg,Á,ÅfTfEf"fH,ð-Å,ç,·,±,Æ,<sup>3</sup>Å,«,Û,·□B

---

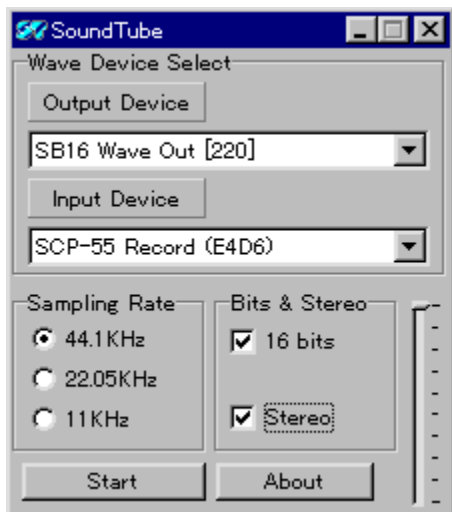

PCj] [fh^%°¹CE¹iŠî-{"l,É,ÍRoland SCP-55]j,i%°¹°º,ðAfm [fgfpfRf"-{"ì,ìXfs [fj] [,Å-  
Å,ç,·,½,ß,ì\ftfg,Å,·BfTf"fvfŠf"fOfCE [fg,âfofbftf@,ì-É,ð'²°ß,·,é,±,Æ,É,æ,èA"ñ-ì,Éf}fvf",Å,à-  
{'ì,ìXfs [fj],ðŽg,Å,ÅfTfEf"fh,ð-Å,ç,·,±,Æ,ª,Å,«,Ù,·B

DISC1:\OLSWIN32\ST119

fC“fXfg [f, lŽÀ s

# fXf fbfv, Q t Ver1.01

fCf fXfg [f<, iŽA s

%œ-ÉfCf [fw

Žû ^ftfHf<f\_

DISC1:\OLS\WIN32\IPC101

---

□iŽ0

,l Ž  
<http://www.valley.ne.jp/~m/software.html>

---

“à—e

f|fbfgf[]fN,iŠeŽi[]Y'è,đ•i[]Ž,¿[]AŠÈ'P,É[]Ø,èŠ•,!,é,±,Æ,ª,Å,«,éfc[]f<,Å,·[]B^È  
%o°,i[]Y'è,đ•Ù'¶,μ[]A[]Ø,èŠ•,!,é,±,Æ,ª,Å,«,Ü,·[]B  
[]ETCP/IPfvf[]fgfRf<ŠÖ~A,lfpf  
%of[]f^[]iIPfAfhf[]fX[]AfTfuf|fbfgf}fXfN[]ADNS[]AfQ[]f[]gfEjFfC,È,Ç[]  
[]EjRf"fsj...[]f^-¼[]Af[]fNfOf<[]fv-¼[]AfRf"fsj...[]f^,ÉSÖ,·,éfRf[]f"fg[]€-Ú  
[]ENetBEUlfvf[]fgfRf<ŠÖ~A,lfpf%of[]f^

---

Žg—p—¿<à

800%o~

---

f|fbfgf[]fN,iŠeŽi[]Ý'è,đ•;[]Ž[],¿[]AŠÈ'P,É[]Ø,èŠ.,!,é,±,Æ,ª,Å,«,éfc[]f<,Å,·[]B^È  
%º,ì[]Ý'è,đ•Û'¶,µ[]A[]Ø,èŠ.,!,é,±,Æ,ª,Å,«,Û,·[]B  
[]ETCP/IPfvf[]fgfRf<ŠÕ~A,ìpf  
%ºf[]f^[]i[]P[]f[]A[]h[]f[]C[]E[]f[]X[]A[]f[]T[]f[]u[]f[]b[]f[]g[]f[]}[]f[]X[]f[]N[]A[]D[]N[]S[]A[]f[]Q[]f[]g[]E[]f[]F[]f[]C,È,Ç[]j  
[]E[]f[]R[]f[]f[]s[]f[]...[]f[]^[-¼]A[]f[]...[]f[]N[]f[]O[]f[]<[]f[]v[-¼]A[]f[]R[]f[]f[]s[]f[]...[]f[]^,ÉŠÕ,;é[]f[]R[]f[]f[]f[]g[]€-Û  
[]ENetBEUIfvf[]fgfRf<ŠÕ~A,ìpf%ºf[]f^

DISC1:\OLSWIN32\IPC101

fC“fXfg [f, lŽÀ s

# ねこまゝ ver2.86

ねこまゝのインストール

ねこまゝのインストール

ねこまゝのインストール

DISC1:\OLS\WIN32\NEKOP286

---

ねこまゝ

HŽR@vŽ

---

“à—e

Windows,ì'€ò,ðfL[f{[fh,Å[s,È,α,½,β,ìft[fefBfŠfefBf\  
ftfg,Å,·B<N“@fL[,ÆŠeŽíL[,Æ,ì'g,Ý[†,í,¹,É,æ,è[AfEfBf“fhfE,ì^Ú“@AfTfCfY•ïX[A  
Å'ã%»AÅ%»Af^fXfNfo[ÖftfH[fjX,ð^Ú,·,È,Ç,ì'€ò,ð[Af}fEfX,ðŽg,α,±,Æ,È,-  
[s,È,α,±,Æ,ª,À,«,Ü,·B,Ü,©,É,àf[fyfL[,Åf}fEfX,ð'ä—  
p,·,éIntelliCursor,âŠeŽíL[“ü,èS·,ì,È,Ç[AfL[f{[fh,ÅWindows,ðŽg,α,ì,É•Ö—  
~,È,³,Ü,´,Ü,È<@“\,ª,·,è,Ü,·B

---

Žg—p—ì<à

1,000%~

---

Windows, ì'€ò, ðfL[f{[f[h, Ås, È, x, ½, ß, ìft[fefBfŠfefBf\  
ftfg, Å, ·B<N“ ®fL[ , ÆŠeŽífL[ , Æ, ì'g, Ý, í, ¹, É, æ, è AfEjBf“fhfE, ì^Ú“ © AfTfCfY•ïX A Å' å  
%o» A Å %o» Af^fXfNfo[. ÖftfH[fjfx, ð^Ú, , È, Ç, ì'€ò, ð Af}fEfX, ðŽg, x, ±, Æ, È, s, È, x, ±  
, Æ, ð, Å, «, Ü, ·B, Ü, ©, È, àf[fv'fL[ , Åf}fEfX, ð'ä—  
p, ·, éIntelliCursor, âŠeŽífL[“ü, èŠ, , Ì, È, Ç AfL[f{[f[h, ÅWindows, ðŽg, x, ì, É•Ö—~ , È, ³, Ü, ´, Ü, È<@“\  
, ð, , è, Ü, ·B

DISC1:\OLS\WIN32\NEKOP286

fC“fXfg [f, lŽÀ s

,Ë,±,©,ñ ver1.12

fCf“fXfg□[f<,iŽÀ□s

%œ-ÊfCf□□[fW

Žû~^ftfHf<f\_

DISC1:\OLS\WIN32\NEKOK112

---

□iŽÒ

□HŽR□@□v Ž□

---

“à—e

Windows, ìf^fXfN∅, èŠ·, ì, ðfL∅[f{∅[fh, Å•Ö—~ , É∅s, È, x  
, ½, ß, ìfc∅[f<, Å, ·∅B•i∅”<N”@, μ, ½fAfvfŠfP∅[fVf#f” , ìŠÇ—  
∅, â∅AMDìfAfvfŠfP∅[fVf#f” , ìZqfEfBf”fhfE∅∅, èŠ·, ì, ð∅A’Ê∅í, ìAlt+TabfL∅[ , È, æ, éf^fXfN∅∅,  
èŠ·, ì, Æ”~ , ¶, æ, x, ÈŠ’Šo, Å∅s, È, x, ±  
, Æ, ð, Å, «, Û, ·∅B∅∅, èŠ·, ì, ÈZg, xfl∅[ , ìCtrl+Tab, È, Ç•i∅” , ©, ç’ì’ð%∅∅Å”\, Å, ·∅B

---

Windows,if^fXfNØ,èŠ·,¡,ðfL[f{[fh,Å•Ö—~,É[s,È,æ  
,½,β,¡fc[f<,Å,·B•;¡“<N“@,μ,½fAfvfŠfP[fVf#f“,ìŠÇ—  
□,â□AMDIfAfvfŠfP[fVf#f“,ìŽqfEfBf“fhfEØ,èŠ·,¡,ð□A'Éí,¡Alt+TabfL[.,É,æ,éf^fXfNØ,èŠ·,¡,Æ“~  
¶,æ,æ,ÈŠ'Šo,Å[s,È,æ,±,Æ,ª,Å,«,Ü,·BØ,èŠ·,¡,ÉŽg,æfL[.,¡Ctrl+Tab,È,Ç•;¡“,©,ç'í'ð‰Å“\,Å,·B

DISC1:\OLSWIN32\NEKOK112

fC“fXfg [f, lŽÀ s

„é,,é,X,T

fCf“fXfg□[f<,iŽÀ□s

%œ-ÊfCf□□[fW

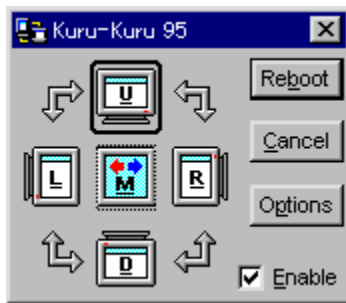

Žû~^ftfHf<f\_

DISC1:\OLS\WIN32\Kk95r20

---

□ižÒ

„é,,é^É“; Ž□

---

“à—e

%æ-Ê•\Ž|,ìã%°¶%E,ì%ñ"]A,¨,æ,Ñ<¾%of"½"],ð%Å"\,É,·,éA"Ä—  
pfffBfXfpbf`fhf%ofCfo,Å,·BfzfbfgfL[,ðÝ'è,·,é,±,Æ,É,æ,èAfAvfŠfP[fVf†f“,ðŽg—  
p'†,Å,àSÉ'P,É%æ-Ê,ð%ñ“],³,¹,é,±,Æ,ª,Å,«,Û,·B

---

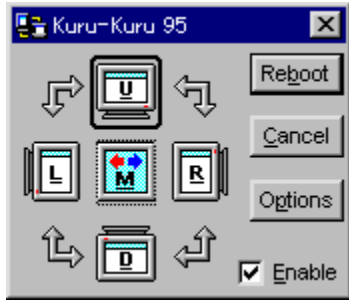

%æ-Ê•\Ž!,ìã%°¶%E,ì%ň“]A,“,æ,Ñ<¾%of”½“,ð%Â“\,É,·,éA”Ä—pffjBfXfjpfj`fhf  
%fCfo,Å,·BfzfbfgfL[,[,ðÝ’è,·,é,±,Æ,É,æ,èAfAfvfŠfP[fVf†f“,ðŽg—p’t,Å,àŠÉ’P,É%æ-Ê,ð  
%ň“],³,¹,é,±,Æ,ª,Å,«,Û,·B

DISC1:\OLSWIN32\Kk95r20

fC“fXfg [f, lŽA s

# “dCE<sup>1</sup>fjftft□[fefBfŠfefB Version 3.0

fCf“fXfg□[f<,iŽÀ□s

%œ-ÊfCf□□[fW

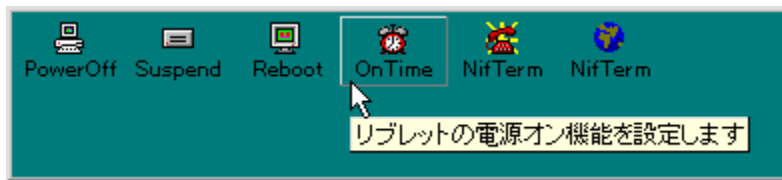

Žû~^ftfHf<f\_

DISC1:\OLS\WIN32\CUT97030

---

□iŽÒ

KAZU Ž□

---

“à—e

APM BIOS“<□Ú,Ìfm□[fgfpfVfRf“,Ă□A“dCE<sup>1</sup>OFF,âfTfXfyf“fh,ð,;,é,±,Æ,<sup>a</sup>,Ă,«,é\ftfg,Ă,·□B“Á,É“CEŽĂ,Ìfm□[fgfpfVfRf“Libretto,Ă,<sup>2</sup>Žg—p,Í□ê□#□A,ç□` ,¿,á,ñŽ□□i,ÌLibAPM□ADaytimeŽ□□i,ÌNifTerm,Æ'g,Ý□# ,í,<sup>1</sup>,é,±,Æ,É,æ,è□Af^fCf}□[ ,ð□Ý'è,μ,ĂŽ©“®“I,É“dCE<sup>1</sup>fjft“,μ□ANifTerm,ĂŽ©“®□,„%œñCEă“dCE<sup>1</sup>

,ð∅,é,±,Æ,ª,Å,«,Û,·B

,È,“ADUDEŽ“ì,ìAirCraft97,ìŽ©“®,,%oñ,É,àA³Ž®"Å,ª"•\  
,³,êAf^fCf}[,É,æ,éŽ©“®,,%oñ,ªŽÀ'•,³,ê,½ŽŽ"\_,Å'í%ož,·,é—\`è,Å,·B

---

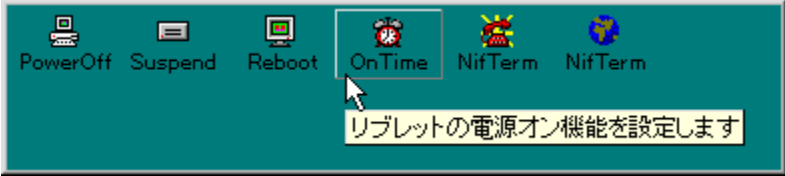

APM BIOS“<Ú,ìfm[fjgfpfjRf“ ,Å“A“dCE<sup>1</sup>OFF,âTfXfyf“fh,ð,·,é,±,Æ,<sup>a</sup>,Å,«,é\ftfg,Å,·B“Á,É“CEŽÅ,ìfm[fjgfpfjRf“Libretto,Å,<sup>2</sup>Žg—p,íê±A,ç` ,ì,á,ñŽì,ìLibAPMADaytimeŽì,ìNifTerm,Æ’g,Ý±,í,<sup>1</sup>,é,±,Æ,É,æ,èAf^fCf}[,ðÝ’è,μ,ÅŽ©“®“I,É“dCE<sup>1</sup>fj“ ,μANifTerm,ÅŽ©“®,,%ñCEã“dCE<sup>1</sup>,ðØ,é,±,Æ,<sup>a</sup>,Å,«,Ú,·B

,È,“ADUDEŽì,ìAirCraft97,ìŽ©“®,,%ñ,É,àA<sup>3</sup>Ž®“Å,<sup>a</sup>•\ ,<sup>3</sup>,èAf^fCf}[,É,æ,éŽ©“®,,%ñ,<sup>a</sup>ŽÁ’•,<sup>3</sup>,è,<sup>1</sup>/<sub>2</sub>ŽŽ“\_ ,Á’í%ž,·,é—\’è,Å,·B

DISC1:\OLS\WIN32\CUT97030

fC“fXfg [f, lŽÀ s

# “d’rf,fjf^ [V0.5R5 for Windows 95

fCf“fXfg [f<,iŽÀ s iV0.5R3 j

 ftf@fCf<,lfRfs [ iV0.5R5fAfbfvff [fgftf@fCf< j

 ftf@fCf<,lfRfs [ i%<sup>1</sup> ftf@fCf< j

%œ-ÊfCf [fW

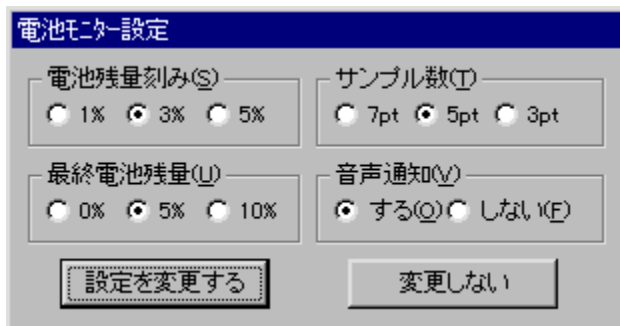

Žû~^ftfHf<f\_

DISC1:\OLS\WIN32\DENCHI53 V0.5R3  
DISC1:\OLS\WIN32\DENCHI55 V0.5R5fAfbfvff [fgftf@fCf<  
DISC1:\OLS\WIN32\DENCHIWV %<sup>1</sup> ftf@fCf<

---

ižÒ

,q,h,j,h Ž

---

“à—e

APM BIOS“<Ú,lfm[fjgfpfRf“,ÅAfofbfefš[Žc—Ê,ðEv‘a,µA[“d—Ê,Æ•ú“d—|,©,ç  
%ò“%â“ŽžŠ,“,æ,Ń[“dš@—<sup>1</sup>ŽžŠ,ð,“,‘a,·,éftfg,Å,·B%ò“@ŽžŠ,É%ž,Ń,Ä  
%<sup>1</sup>°,“,æ,Ńf|fbfvfAfbfvf|fbfZ[fW,ÅEx,ðo,·@“\,à, ,è,Ü,·B

---

**電池モニター設定**

電池残量刻み(S) <input type="radio"/> 1% <input checked="" type="radio"/> 3% <input type="radio"/> 5%	サンプル数(T) <input type="radio"/> 7pt <input checked="" type="radio"/> 5pt <input type="radio"/> 3pt
最終電池残量(U) <input type="radio"/> 0% <input checked="" type="radio"/> 5% <input type="radio"/> 10%	音声通知(V) <input checked="" type="radio"/> する(Q) <input type="radio"/> しない(F)

APM BIOS“<□Ú, ìfm□[fgfpf]fRf“, Å□AfofbfefŠ□[Žc—Ê, ðCEv‘ª, μ□A□[“d—Ê, Æ•ú“d—|, ©, ç%ooÒ“%oÅ“\  
ŽžŠÔ, “, æ, Ñ□[“dŠ®—¹ŽžŠÔ, ð□,, ‘ª, ·, éf\ftfg, Å, ·□B%ooÒ“®ŽžŠÔ, É%ož, ¶, Å%o¹□º, “, æ, Ñf|  
fbfvfAfbfvf□fbfZ□[fW, ÅCEx□□, ð□o, ·<@“\, à, , è, Û, ·□B

DISC1:\OLS\WIN32\DENCHI53 V0.5R3  
DISC1:\OLS\WIN32\DENCHI55 V0.5R5fAfbvff[]fghtf@fCf<  
DISC1:\OLS\WIN32\DENCHI5V %o<sup>1</sup>[]<sup>o</sup>ftf@fCf<

fCf“fXfg [f<,lžÀ s iV0.5R3 j

 ftf@fCf<,lfRfs [ iV0.5R5fAfbfvff [fgftf@fCf< j

 ftf@fCf<,lfRfs [ i%o<sup>1</sup> °ftf@fCf< j

# RAMDISK.PDR (WIN95—pRAM DISK DRIVER)

 ftf@fCf<,lfRfs[]

%œ-ÉfCf[]fW

Žû~^ftfHf<f\_

DISC1:\OLS\WIN32\RAMDISK

---

ĭžò

FOOL Ž

---

“à—e

%¼'z,lfhffBfXfNfRf“fgf[f%,Æ,μ,Ä“®ì,·,éAWindows 95—pRAMffBfXfNfhf  
%fCfo,Ä,·BWindows,ìN“®A—Žž,Éff[f^,đfn[fhffBfXfN,É'P”ð,·,é,½,ßA•sSö”-  
RAMffBfXfN“l,ÈŽg,ç•û,²%Á“\,Ä,·BIMEŽ«',È,Ç•p”É,ÉfAfNfZfX,·,éftf@fCf,đ'u,ç  
,Ä,“,·,ìAfn[fhffBfXfN,Ö,ìfAfNfZfX,ðCE,·ç,·,±,Æ,ª,Ä,«,Ü,·B

,±,lfhf%ofCfo,íCE»YŽŽCE±'iŠK,ì,½,ß-â'è,ª, ,é%Á“\«,ª, ,è,Ü,·Bê†,É,æ,Á,  
Ä,íWindows,ªN“®,μ,È,,È,é,±,Æ,à, ,è“¾,é,ì,ÄAZg—p,ÍŽ©CEÈÓ”C,É,“,ç  
,Äs,È,Ä,Ä%º,³,çB

---

%o¼'z,lfhfffBfXfNfRf“fgf[]f%o,Æ,μ,Ä“®[]i,·é[]AWindows 95—pRAMfffBfXfNfhf  
%ofCfo,Å,·[]BWindows,ì<N“®[]A[]—<sup>1</sup>Žž,Éff[]f^,đfn[]fhfffBfXfN,É'p”đ,·é,½,β[]A·sŠö”-  
RAMfffBfXfN“l,ÈŽg,ç·ù,ª%oÄ“\,Ä,·[]BIMEŽ«[]',È,Ç·p”É,ÉfAfNfZfX,·éftf@fCf<,đ'u,ç  
,Ä,“,·,ì[]Afn[]fhfffBfXfN,Ö,lfAfNfZfX,đCE,ç,·,±,Æ,ª,Ä,«,Ü,·[]B

,±,lfhf%ofCfo,íCE»[]YŽŽCE±'iŠK,ì,½,β-â'è,<sup>a</sup>, ,é%oÄ“\[]«,<sup>a</sup>, ,è,Ü,·[]B[]ê[]‡,É,æ,Á,Ä,íWind  
ows,<sup>a</sup><N“®,μ,È,,È,é,±,Æ,à, ,è“¾,é,ì,Ä[]AZg—p,íŽ©CEÉ[]Ó”C,É,“,ç,Ä[]s,È,Á,Ä%oº,<sup>3</sup>,ç[]B

DISC1:\OLS\WIN32\RAMDISK

 **COPY** [ftf@fcf.ifrfs](mailto:ftf@fcf.ifrfs)

# Dialog++ for Windows95

fCf“fXfg□[f<,iŽA□s

%oæ-ÉfCf□□[fW

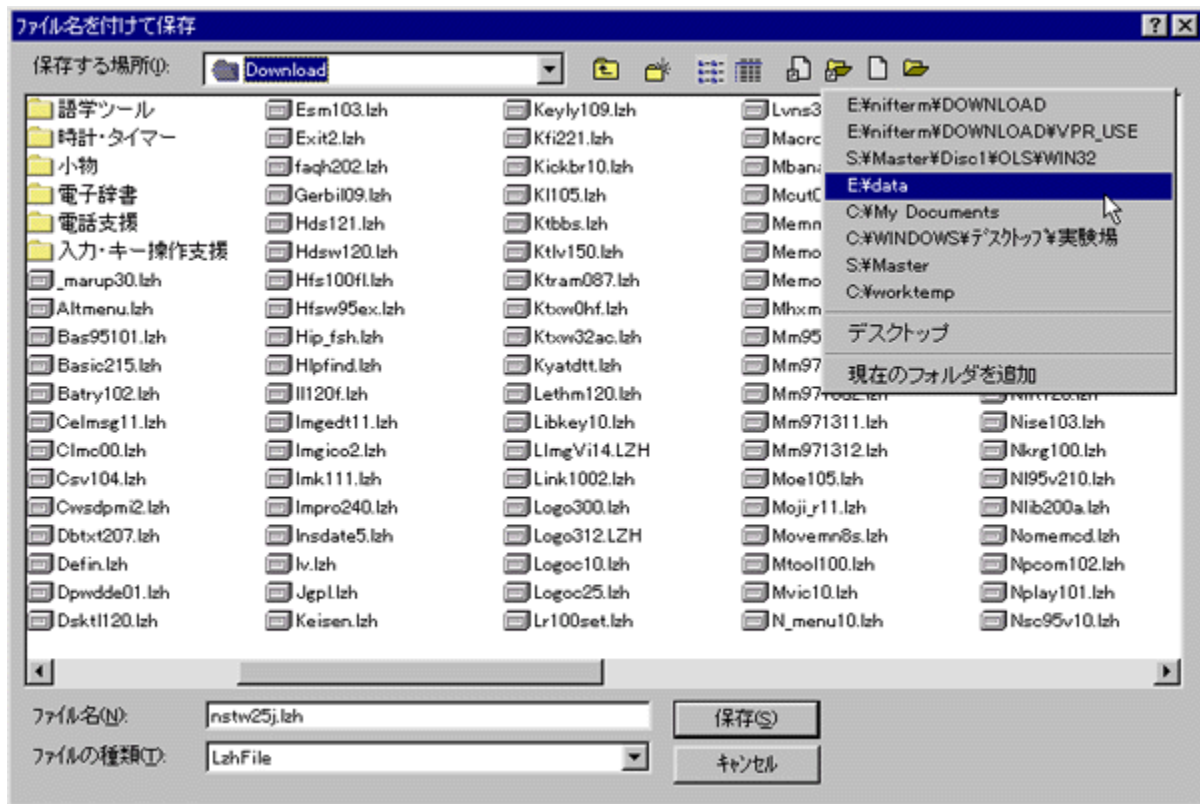

Žû~^ftfHf<f\_

**žò**

‘...Ê—ž

---

**“à—e**

ftf@fCf<,đŠj,ć,½,è•Ù‘¶,μ,½,è,·,é,Æ,«,ÉŽg,xf\_fCfAfffO,đŠg’£  
·,·,éfc[f<,Å,·Bf\_fCfAfffO,ì’â,«,³,â•W¶€,ì•\Ž|Ĉ`Ž®,đ•ì,½,èA,æ,-  
Žg,xfHf<f\_âftf@fCf<,đ“o~^,μ,Ä^ê”,ĂŠj,,±,Æ,ª,Ä,«,Û,·Bfc[f<fo[,ì•\Ž|,đMicrosoft  
Office97•—,É•ì,ì,é,±,Æ,à%oÄ“\,Ä,·B

---

**Žg—p—ž<à**

800%o~

---

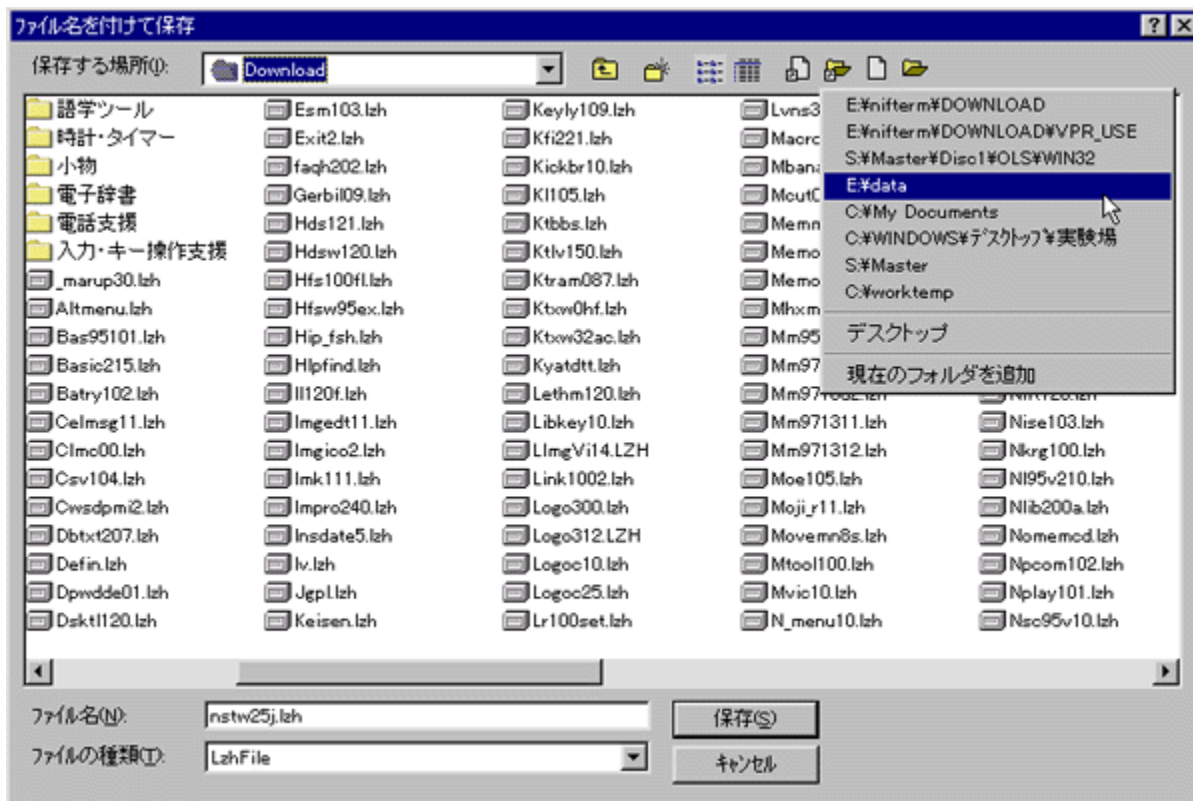

ftf@fCf<,đŠJ,č,½,è•Ů'¶,μ,½,è,·,é,Æ,«,ÉŽg,xf\_fCfAf□fO,đŠg'£  
∴,éfc□[f<,Å,·□Bf\_fCfAf□fO,ì'å,«,<sup>3</sup>,â•W□€,ì•\Ž!€`Ž®,đ•ì,!,½,è□A,æ,-  
Žg,xfHf<f\_âftf@fCf<,đ“o~^,μ,Ä^ê",ĂŠJ,,±,Æ,<sup>3</sup>,Ă,«,Ů,·□Bfc□[f<fo□[,ì•\Ž!,đMicrosoft Office97•—  
,É•ì,!,é,±,Æ,à%oĂ"\,Ă,·□B

DISC1:\OLSWIN32\DIALOGPP

fC“fXfg [f, lŽA s

# ,n,o,s,o,%o,w Version 1.0

fCf“fXfg□[f<,iŽA□s

%oæ-ÉfCf□□[fW

Ž0~^ftfHf<f\_

**ŕižò**

Š”Ž®%iŽĐfEfFufefNfmfŕfW  
<http://www.webtech.co.jp/optpix/>

---

**“à—e**

‘½<@“\ŕAŕ,ŕ«“\,ÈCE,ŕFfvfŕŕOf%ŕf€,Å,ŕB“ÆŽ©,ìCE,ŕFfGf“fWf“,É,æ,èŕA•iŽž,đ,»„±  
,È,ŕ,±,Æ,È,ftf<fjŕ%ŕŕ[ŕ%ŕæ’œ,đ256ŕF,ÈCE,ŕF,ŕ,é,±,Æ,È,Ç,ª%ŕÅ“\  
,Å,ŕBCE,ŕF,ì,Ŧ,©,É,àŕAŕTŕCŕY,ìŠg’ăŕkŕ-ŕAŕtŕHŕŕ[f}fbŕfg•İŠ,È,ÇŕA  
%ŕæ’œ,đ^μ,ŕŕă,Å•Ö—~È,³,Ŧ,ŕ,Ŧ,È<@“\,ª, ,è,Ŧ,ŕBŕofbŕf`<@“\,È,æ,è’½,,ì  
%ŕæ’œ,đ^êŠŕ,μ,Åŕ^—ŕ,ŕ,é,±,Æ,à,Å,«„Ŧ,ŕB

---

**Žg—p—ž<à**

4,800%ŕ~

---

'½<@"\A□,□«"\,ÉCE,□Ffvf□fOf%of€,\,·□B“ÆŽ©,ìCE,□FfGf“fWf“,É,æ,è□A•iŽ¿,ð,»,±,È,±,±,Æ,È,-  
ftf<fjf%□[‰æ'œ,ð256□F,ÉCE,□F,·,é,±,Æ,È,Ç,ª‰Á“\  
,Á,·□BCE,□F,ì,Ù,©,É,à□AftfCfY,ìSg'â□k□-□AftfH□[f}fbfg•İŠ·,È,Ç□A‰æ'œ,ð^μ,±□ă,Á•Ö—  
~,È,³,Ü,´,Ü,È<@“\,ª, ,è,Ü,·□Bfofbf`<@“\,É,æ,è¹²,,l‰æ'œ,ð^êŠ‡,μ,Á□^—□,·,é,±,Æ,à,Á,«,Ü,·□B

DISC1:\OLSWIN32\OPX100

fC“fXfg [f, lŽA s

# NifJump Version 1.0

fCf“fXfg□[f<,iŽÀ□s

%œ-ÊfCf□□[fW

Žû~^ftfHf<f\_

DISC1:\OLS\WIN32\NJUMP10

---

□iŽÒ

E-Nash Ž□  
<http://www.vbug.or.jp/users/e-nash>

---

“à—e

NifTerm,Å,ÌNIFTY  
SERVE A, ,æ,ÑfCf“f^[]fjfbfg,Æ,lfnfCfp[]fŠf“fN,ðŽÀŒ»,·,éfc[]f<,Å,·BNIFTY  
MANAGER,È,Ç'½,,lfjftfg,Å[]—p,<sup>3</sup>,ê,Ä,ç,é nifty:FNIFTERM/LIB/10/500,Æ,ç,Ä,½NIFTY  
SERVE“à,lfŠf“fN•ûŽ®,É%oÁ,;!AURL[]Af[][]f<fAfhfŒfX,É,à'Í  
%ož,μ[]Anifty“àfnfCfp[]fŠf“fN,Å,ÍNifTerm,ð[]\$Œä,μŠY“-·,·,é<LŽ-,ð•\  
Ž![]AfCf“f^[]fjfbfg,[]ê[]‡,ÍŠÖ~Af\ftfg[]ifuf%ofEjU[]Af[][]f%o[][]j,ðŽ©“®“I,É<N“® ,μ,Ä•\  
Ž!,μ,Û,·[]B  
fCf“f^[]fjfbfgŠÖ~A,ì<@“\,í[]A[]GŠÛfGfffBf^,È,Ç[]A'¼,lfnfCfp[]fŠf“fN”ñ'í%ož,lfjftfg,Å,à  
—~—p%oÁ“\,Ä,·[]B

---

設定

NifTermのパス:  参照...

OK

キャンセル

NifTerm, Å, ÌNIFTY SERVE A, ", æ, ÑfCf" f^ [flfbfg, Æ, ÌfnfCfp [fŠf" fN, ðŽÀÆ», ;, éfc [f<, Å, ·BNIFTY  
MANAGER, È, Ç'½, , Ìftfg, Å Ì—p, ³, ê, Å, ç, é nifty:FNIFTERM/LIB/10/500, Æ, ç, Å, ½NIFTY  
SERVE" à, ÌfŠf" fN • ùŽ®, È%Å, !AURL Af [f<fAfhfÆfX, È, à'Í  
%ž, µ Anifty" àfnfCfp [fŠf" fN, Å, ÌNifTerm, ð\$CEä, µŠY"- , ;, é<LŽ-, ð•\  
Ž! AfCf" f^ [flfbfg, Ì è ð‡, ÍŠÖ~ Afftfg Ìfuf% EfU Af [f% [j, ðŽ © " ® " Ì, È<N" ® , µ, Ä•\Ž!, µ, Ü, ·B  
fCf" f^ [flfbfg ŠÖ~ A, Ì<@ " \, Ì A GS ÚfGfffBf^ , È, Ç A'¼, ÌfnfCfp [fŠf" fN" ñ'í%ž, Ìftfg, Å, à— —p  
%Å" \, Å, ·B

DISC1:\OLSWIN32\NJUMP10

fC“fXfg [f, lŽÀ s

# Submarine for Windows95

fCf“fXfg□[f<,iŽA□s

%œ-ÉfCf□□[fW

Žú~^ftfHf<f\_

DISC1:\OLS\WIN32\SUBMARIN

---

□iŽÒ

Hiro's House

---

“à—e

fTfufŠf~fif<Æø%œÊ,ð—~—p,μ,½fŠf%œNf[[]fVf#f“fvf[]fOf%œf€  
,Ă,·[]BŽw’è,μ,½frfbfgf}fbfv,ð^è’èŽžŠŎ,“,«,É%œ-Ê,Éftf%œfbfVf...•\Ž!,μ,Û,·[]B•\  
Ž!ŠŎŠu,â•\Ž!ŽžŠŎ[]A%œ-Ê,Æfrrfbfgf}fbfv,Æ,[]d,Ê, ,í,<sup>1</sup>,lf|fvfVf#f“ ,Ê,Ç,ð[]Y’è,; ,é,±  
,Æ,³,Ă,«,Û,·[]B10-‡,Û,Ă,ì%œ’œ,ð^è“x,É“Ç,Ý[]ž,ß,é,½,ß[]Afpf%œfpf%œ-ÿ%œ,ì,æ,x  
,ÊŽg,ç•û,à,Ă,«,Û,·[]B

---

Žg—p—ì<à

700%œ~

---

fTfufŠf~fij<Æø%œÊ,ð— ~—p,μ,½fŠf%œfNf[[]fVf#f“fvf[]fOf%œf€  
,Ă,·[]BŽw'è,μ,½frfbfgf}fbfv,ð^è'èžžŠÔ,“,«É%œæ-Ê,Éftf%œfbfVf...•\Ž!,μ,Û,·[]B•\Ž!ŠÔŠu,â•\  
Ž!žžŠÔ[]A%œæ-Ê,Æfrfbfgf}fbfv,Æ,ì[]d,Ê, ,í,<sup>1</sup>,ìfjfvfVf#f“,Ê,Ç,ð[]Y'è,;é,±,Æ,<sup>3</sup>,Ă,«,Û,·[]B10-‡,Û,Ă,ì  
%œæ'œ,ð^è“x,É“Ç,Ý[]ž,ß,é,½,ß[]Afpf%œfpf%œ-Ý%œæ,ì,æ,π,ÈŽg,ç•û,à,Ă,«,Û,·[]B

DISC1:\OLS\WIN32\SUBMARIN

fC“fXfg [f, lŽA s

# f,fWf...[]f<[]@frf...[]f[] XEV

## fC"fXfg[]f<,iŽA[]s

%œ-ÉfCf[][]fW

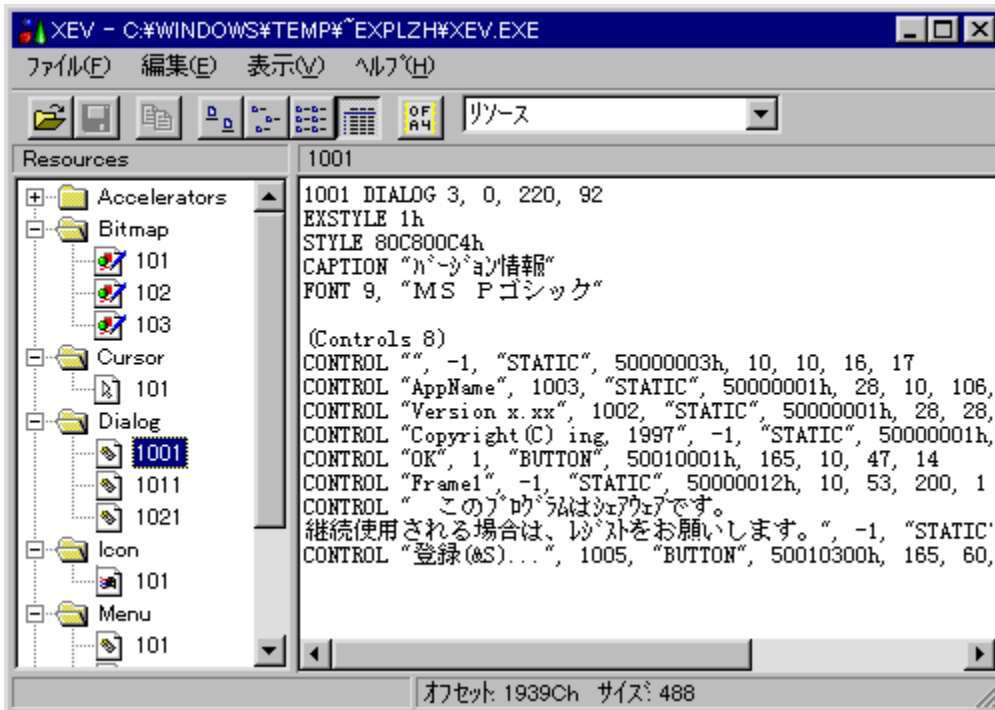

Žú~^ftfHf<f\_

DISC1:\OLS\WIN32\XEV031

---

## Āžò

,ç,ñ,® Ž

---

## “à—e

fAfvfŠfP[Vf#f”,lf,fWf...[f<,đ,Ý,éfc[f<,Å,·[BASCII,“,æ,Ñ16if\_f“fv,ÅfŠf  
[fX,đ,Ý,é,U,©[AfCf“f|[fg[AfGfNfXf|[fg,à%o{—%oÅ“\,Å,·[B

---

## Žg—p—ž<à

1,000%o~

---

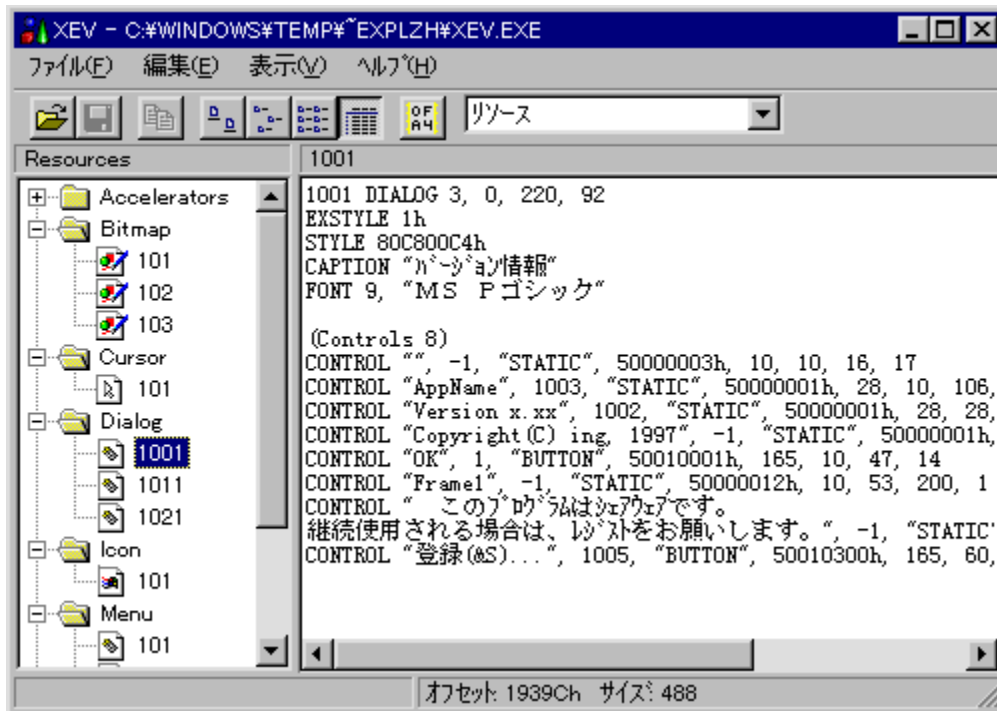

fAfvfŠfP[fVf#f“,lf,fWf...[f<,đ,Ý,éfc[f<,Å,·BASCII,“,æ,Ñ16if\_“fv,ÅfŠf[fX,đ,Ý,é,Ù,©[AfCf“f]  
[fg[AfGfNfXf|[fg,à%o{—%Å“\,Å,·B

DISC1:\OLSWIN32\XEV031

fC“fXfg [f, lŽÀ s

ffk<,¿,á,ñ‡U Ver 1.00 Å<ßŽg,Á,½ftf@fCf<<@”\Œä

fCf“fXfg[f<,iŽÄs

Žú~^ftfHf<f\_

DISC1:\OLS\WIN32\DEL2\_100

---

ïžÒ

,,è[[]^Kelly Ž  
<http://pweb.pa.aix.or.jp/~kelly/>

---

“à—e

Windows 95,ìuÅ<ßŽg,Á,½ftf@fCf<[]y<@”\,ð-³Œø%»;,éŒ  
ftfg,Å,·B<N“ @,·,é,ÆfVfXfef€,ðí,ÉŠŽ<,μAÅ<ßŽg,Á,½ftf@fCf<,³[]-³,ê,È,ç,æ,κ  
,É,μ,Ü,·B·i[]”,ìl,¹‘ä,lfpj\frf“,ð:κ—L,μ,Ä,ç  
,é[]ê[]‡,È,çA‘¼[]l,ÉÅ<ßŽg,Á,½ftf@fCf<,ð,Y,ç,ê,½,,È,ç,Æ,«,É•Ö—  
~,Ä,·B,Ü,½[]AWindows[]—¹Žž,É,lfef“fj%ofŠftf@fCf<,ðÅ<Ž,μ,Ü,·B

---

Windows 95, ìu Å<ßŽg, Á, ½ftf@fCf<v<@“\, ð-³CEø%»;, éf\ftfg, Å, ·B<N“®;, é, ÆfVfXfef€  
, ðí, ÉŠĂŽ<, μA Å<ßŽg, Á, ½ftf@fCf<, ðì-³, ê, È, ç, æ, x, É, μ, Û, ·B·; ð”, ì, ð, ð¹’ä, ìfpf\frf”, ð<x—  
L, μ, Ä, ç, éêë, È, ÇA¹¼, É Å<ßŽg, Á, ½ftf@fCf<, ð, Ý, ç, ê, ½,, È, ç, Æ, «, É•Ö—  
~, Å, ·B, Û, ½AWindows—¹Žž, É, ìfef“fj%ofŠftf@fCf<, ð Å<Ž, μ, Û, ·B

DISC1:\OLSWIN32\DEL2\_100

fC“fXfg [f, lŽA s

# 'S•"□I—<sup>1</sup> Ver1.01

fCf"fXfg□[f<,iŽÀ□s

%œ-ÊfCf□□[fW

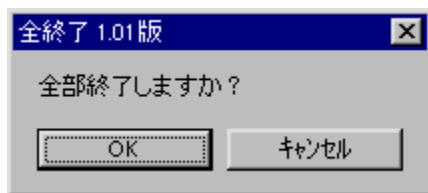

Žû~^ftfHf<f\_

DISC1:\OLS\WIN32\ZENSY101

---

□iŽÒ

Suns & Moon Laboratory  
<http://www.netlaputa.or.jp/~mikegami/>

---

"à—e

<N"® ,μ,Ä,ç,é'SfAfvfŠfP□[fvf†f" ,ð□Af{f^f" ,Đ,Æ,Â,Â□I—<sup>1</sup>,: ,é,±  
,Æ,ª,Â,« ,éfc□[f<,Â,·□B<N"® ,: ,é,Æf^fXfNfgfCfC,É, ,ç,í,ê,éf{f^f" ,ðf\_fuf<fNfŠfN, : ,é,±

,Æ,É,æ,èACE»ÝŠJ,ç,Ä,ç,éfAfvfŠfP[fVf#f“,ð^è<C,É|—<sup>1</sup>,μ,Û,·BfGfNfXfvf[f%  
,ðŠJ,«,;,¬,½,Æ,«,âŠÔ^á,¡,Ä'½,,lftf@fCf<,ðŠJ,ç,Ä,μ,Û,Ä,½,Æ,«,É,Ç,É•Ö—  
~,Ä,·BWindows,lVfffbfgf\_fEf“AÄ<N”®,à%oEfNfŠfbfNffjf...  
[,©,çŠÉ'P,És,È,!,Û,·B

---

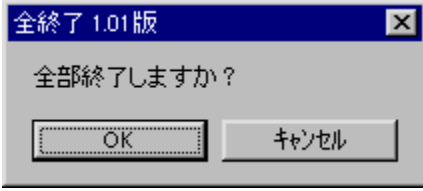

<N"® ,μ,Ä,ç,é'SfAfvfŠfP[fVf#f",ð Af{f^f",Đ,Æ,Ä,Ä|—¹,·,é,±  
,Æ,ª,Ä,«,éfc[f<,Ä,·B<N"®,·,é,Æf^fXfNfgfCfC,É, ,ç,í,è,é{f^f",ðf\_fuf<fNfŠfbfN,·,é,±  
,Æ,É,æ,èACE»YŠ],ç,Ä,ç,éfAfvfŠfP[fVf#f",ð^è<C,É|—¹,μ,Ü,·BfGfNfXfvf[f%  
,ðŠ],«,·,¬,½,Æ,«,âŠÔ^á,!,Ä'½,,lftf@fCf<,ðŠ],ç,Ä,μ,Ü,Ä,½,Æ,«,É,Ç,É•Ö—  
~,Ä,·BWindows,lVfffbfjgf\_fEf"AÄ<N"®,à%EfNfŠfbfNfjff...[.,çŠÈ'P,És,È,!,Ü,·B

DISC1:\OLSWIN32\ZENSY101

fC“fXfg [f, lŽÀ s

# Binary Editor BZ Ver1.00

fCf“fXfg□[f<,ižA□s

%oæ-ĚfCf□□[fW

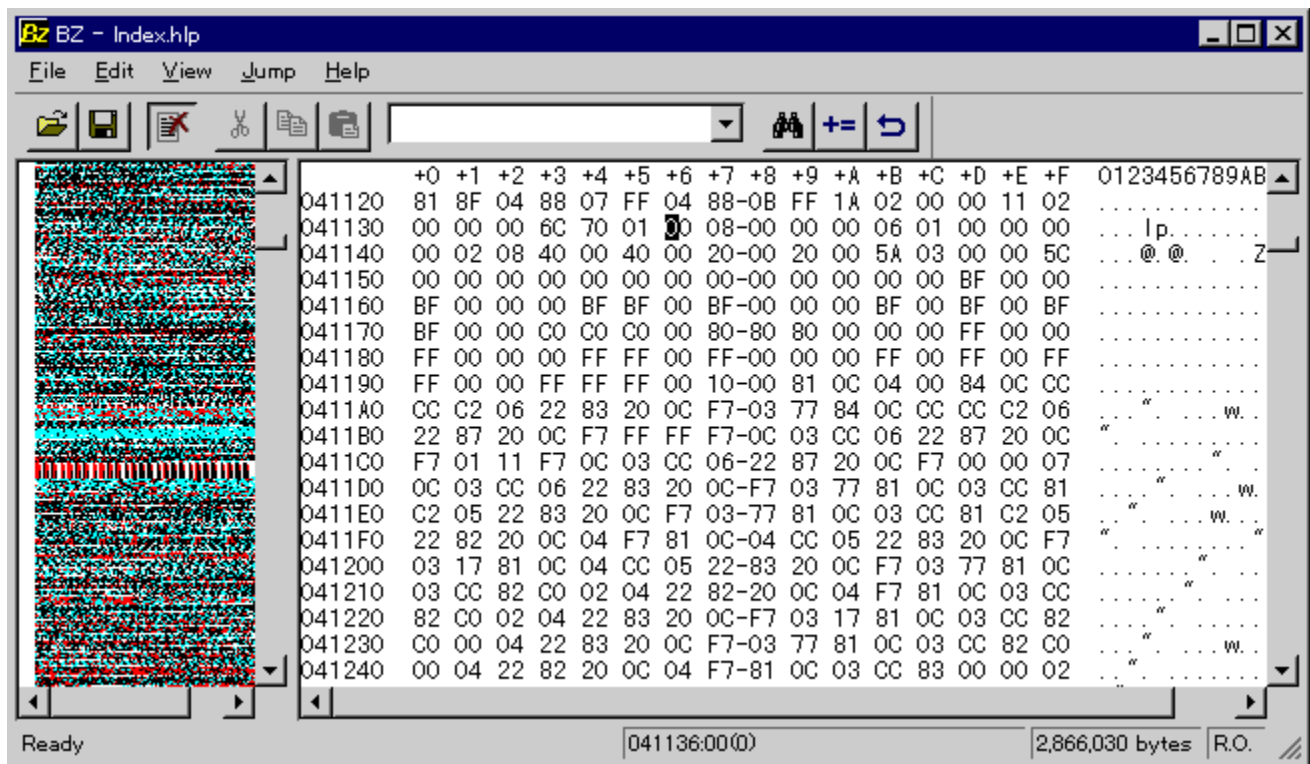

žú~^ftfHf<f\_

DISC1:\OLS\WIN32\BZ100

---

žò

c.mos ž

---

à—e

fejLfxfgfGfffBf^VZ,ìžÒc.mosž,É,æ,éAfVf“fvf<,©,Â'½<@”\,ÈWindows—  
pfofCfifŠfGfffBf^,Ä,·B\‘č’lfŠfxfefBf“fO<@”\AUnicode’í  
%žAfTf@fCf<‘S’ì,ðfrfbfgf}fbfv,É•İŠ,μ,Ä•Z|,·,éBitmap View,È,Ç,ª, ,è,Ü,·B

---

BZ - Index.hlp

File Edit View Jump Help

	+0	+1	+2	+3	+4	+5	+6	+7	+8	+9	+A	+B	+C	+D	+E	+F	0123456789AB
041120	81	8F	04	88	07	FF	04	88-0B	FF	1A	02	00	00	11	02		.....
041130	00	00	00	6C	70	01	00	08-00	00	00	06	01	00	00	00		...lp.....
041140	00	02	08	40	00	40	00	20-00	20	00	5A	03	00	00	5C		...@.@...Z
041150	00	00	00	00	00	00	00	00-00	00	00	00	00	BF	00	00		.....
041160	BF	00	00	00	BF	BF	00	BF-00	00	00	BF	00	BF	00	BF		.....
041170	BF	00	00	C0	C0	C0	00	80-80	80	00	00	00	FF	00	00		.....
041180	FF	00	00	00	FF	FF	00	FF-00	00	00	FF	00	FF	00	FF		.....
041190	FF	00	00	FF	FF	FF	00	10-00	81	0C	04	00	84	0C	CC		.....
0411A0	CC	C2	06	22	83	20	0C	F7-03	77	84	0C	CC	CC	C2	06		...".w..
0411B0	22	87	20	0C	F7	FF	FF	F7-0C	03	CC	06	22	87	20	0C		...".w..
0411C0	F7	01	11	F7	0C	03	CC	06-22	87	20	0C	F7	00	00	07		...".w..
0411D0	0C	03	CC	06	22	83	20	0C-F7	03	77	81	0C	03	CC	81		...".w..
0411E0	C2	05	22	83	20	0C	F7	03-77	81	0C	03	CC	81	C2	05		...".w..
0411F0	22	82	20	0C	04	F7	81	0C-04	CC	05	22	83	20	0C	F7		...".w..
041200	03	17	81	0C	04	CC	05	22-83	20	0C	F7	03	77	81	0C		...".w..
041210	03	CC	82	C0	02	04	22	82-20	0C	04	F7	81	0C	03	CC		...".w..
041220	82	C0	02	04	22	83	20	0C-F7	03	17	81	0C	03	CC	82		...".w..
041230	C0	00	04	22	83	20	0C	F7-03	77	81	0C	03	CC	82	C0		...".w..
041240	00	04	22	82	20	0C	04	F7-81	0C	03	CC	83	00	00	02		...".w..

Ready | 041136:00(0) | 2,866,030 bytes | R.O.

feJfXfgfGfffBf^VZ,ìižÒc.mosŽ,É,æ,éAfVf“fvf<,©,Â'½<@“\,ÈWindows—  
pfofCfifŠfGfffBf^,Å,·B\‘ç‘ljŠfXfefBf“fO<@“\AUnicode‘  
%žAfTf@fCf‘S‘ì,ðfrfbfgf}fbfv,É•íŠ,μ,Ä•Ž!,·,éBitmap View,È,Ç,<sup>a</sup>, ,è,Ü,·B

DISC1:\OLSWIN32\BZ100

fC“fXfg [f, lŽÀ s

# WinLprt for Windows95 Ver 5.42

fCf“fXfg□[f<,iŽA□s

%œ-ÉfCf□□[fW

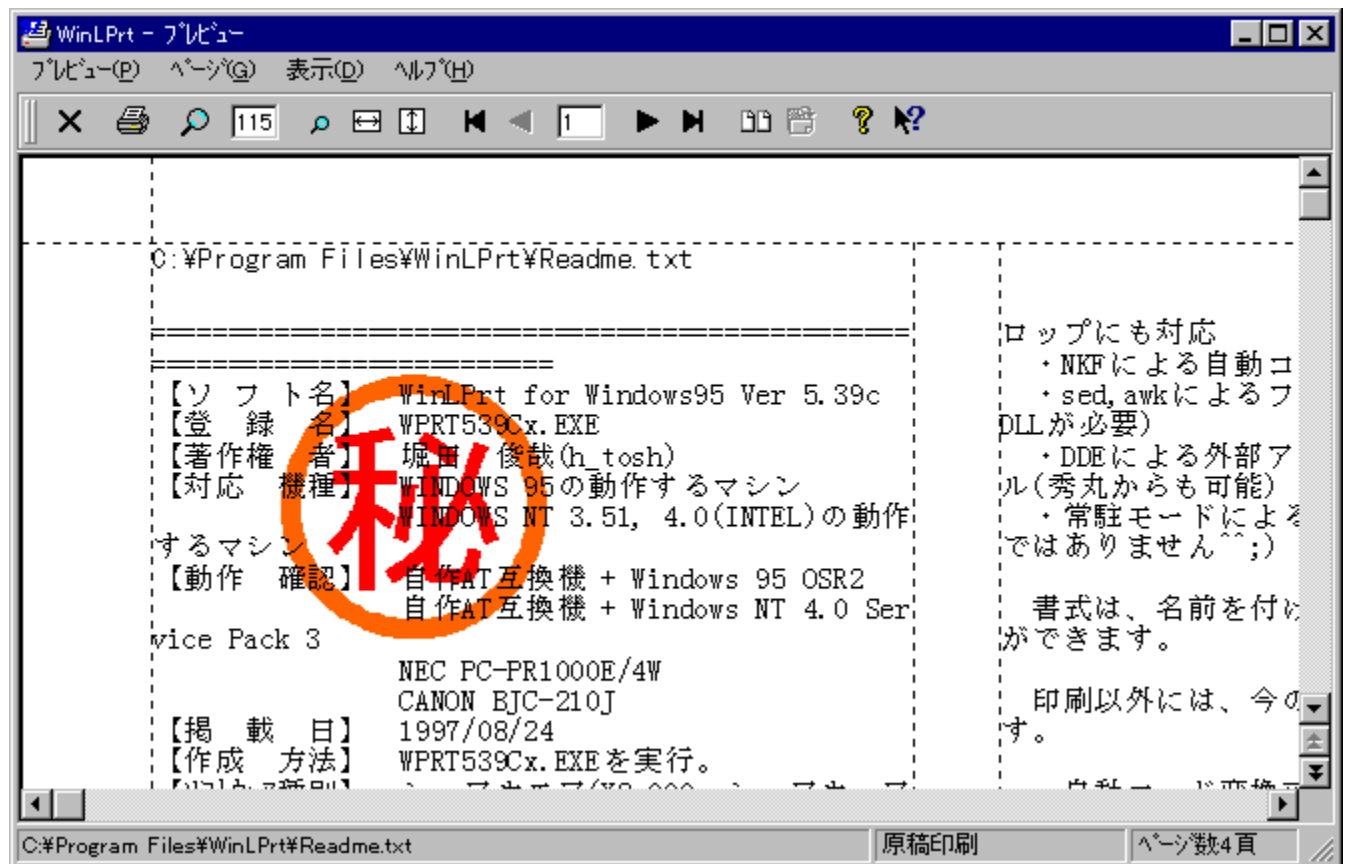

Žû~^ftfHf<f\_

žò

-x"ç@rÆ(h\_tosh)ž  
<http://www.na.rim.or.jp/~htosh>

---

à—e

ž®,ìÝ'è,âA%æ'æftf@fCf<,ìfì[fò[fçfç,È,Ç,É,à'î%ž,μ,½A,<@"\,È^óüj\ftfg,Å, BsedAawk,<sup>a</sup>~—p%Å"\,ÈfefLfXfg,ìftfBf<f^—A'ž®,Æftf@fCf<-¼,ì³<K·\ç»,É,æ,ésÖ~A,Ä, ,È,ÇA,æ,è•Ö~ ,ÉA,"x,È^óü,đžÀç»,·,é<@"\,<sup>a</sup>, ,è,Ü,·BDDDE,É'î%ž,μ,Ä,ç,é,½,ßA,Ù,©,ìfAfvfšfP[fVf†",Æ,ì~ACEW,à%Å"\,Å,·B

---

žg—p—ç<à

2,000%~

---

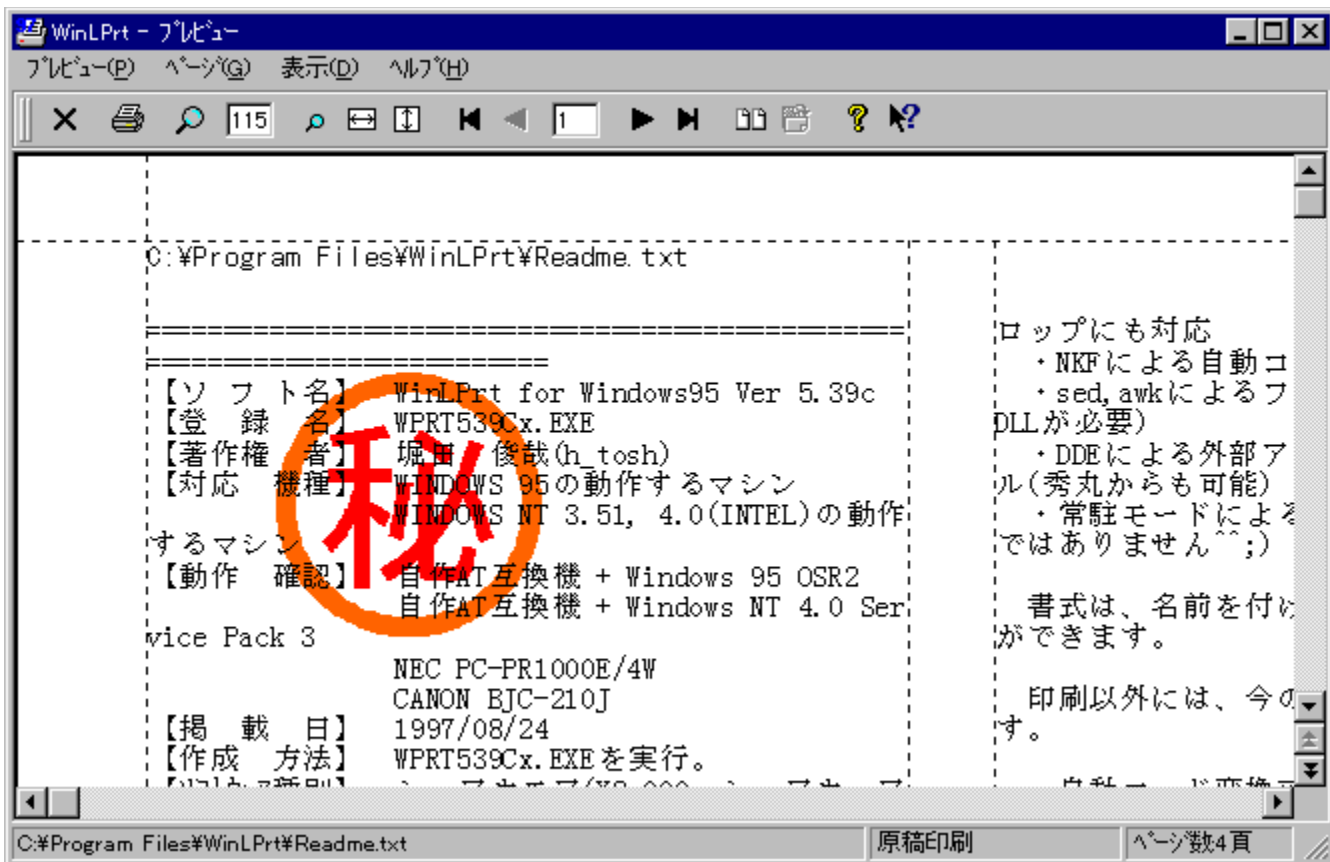

Ž® , ìÝ'è, âA%œæ'œftf@fCf<, ìfì[fô[fœfC, È, Ç, É, à'í%ž, µ, ½A, <@"\, È^óüf\  
ftfg, Å, ·BsedAawk, a~—p%Å"\, ÈfefLfXfg, ìftfBf<f^f^—AŽ®, Æftf@fCf<-¼, ì³<K·\  
œ», È, æ, éŠÖ~A, Å, , È, ÇA, æ, è•Ö—, ÈA, "x, È^óü, ðŽÀœ», , é<@"\, à, , è, Û, ·BDDE, È'í  
%ž, µ, Å, ç, é, ½, ßA, Û, ©, ìfAfvfŠfP[fVf#f", Æ, ì~ACEW, à%Å"\, Å, ·B

DISC1:\OLS\WIN32\WPRT542F

fC“fXfg [f, lŽA s

# EmEditor Free Version 1.25

fCf“fXfg□[f<,ižÀ□s(“ú- {œê”Å)

fCf“fXfg□[f<,ižÀ□s(%opœê”Å)

%œ-ÊfCf□□[fW

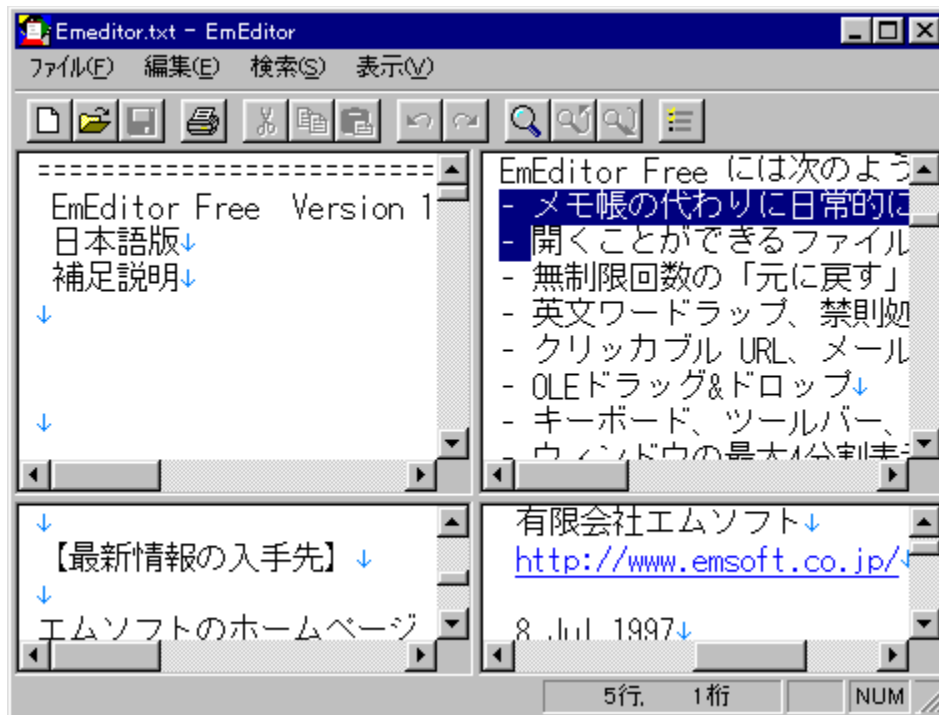

žû~^ftfHf<f\_

f[]f, ' , ã, í, è, É " ú í " l, É — ~ — p, Å, «, éftfŠ[][, ìfefLfXfgfGffBf^, Å, ·[]B  
ŠJ,, ±, Æ, ð, Å, «, éftf@fCf<, ì' ã, «, ³, Ì-³[]\$CEÀ, Å[]A%oñ[]"-³[]\$CEÀ, ì[]uCE³, É-β, ·[]v[]u, â, è'¼, μ[]v<@"\[]A  
%o p • ¶f[][][fhf%ofbfv[]A<Ö'¥[]^—[]A•³Š,, <ÖŽ~'PCEê[]A<'²'PCEê[]AfNfŠfbffjuf<  
URL[]Af[][][f<fAfhfCEfX, ìfŠf"fn<@"\, È, Ç[]A'½[]Ê, È<@"\, ðŽ[], Á, Å, ç, Û, ·[]B[]ufEfBf"fhfE, ì  
%oE'[, Å[]Û, è•Ö, μ[]v<@"\, É, æ, è[]AfeLfXfgfrf...[][fA, Æ, μ, Å, àŽg, ì, é"Ç, Ý, â, ·, ç•\Žì, ð, Å, «, Û, ·[]B

DISC1:\OLS\WIN32\EME125\ "ú- {Œê" Å  
DISC1:\OLS\WIN32\EME125EI %opŒê" Å

fCf“fXfg□[f<,lžÀ□s(“ú-ſŒê”Å)

fCf“fXfg□[f<,lžÀ□s(%oöpŒê”Å)

□c□',«%oÂ□š,I,lfGfffBf^95 Ver 3.70

ftf@fCf<,lfRfs□□

%oæ-ÊfCf□□lfW

Zû~^ftfHf<f\_

**ìžÒ**

<{è@%Ń-¾  
<http://www2.saganet.ne.jp/miyamiya/>

---

**“à—e**

[], ‘—“ @ì,žŽ©—,ìMDIfefLjXfgfGfffBf^,Å,·Bc‘,«•ÒW<@“\,âAfGfffBf^,Å,í%,ì  
%op“úužž—|—ó<@“\,đTf|f|fg,μ,Ä,“,èA^óü<@“\,Æf}fNfCE¾CEê,à<—  
Í,È,à,ì,đ•“ö,μ,Ä,ç,Û,·B  
uftf@fCf<,ìfRfs[v,ÄfCf“fXfg[f<,μ,½,çftfHf<f\_,É  
%öđ“€CEãA[uMMSETUP.EXE[v,đŽÄ[s,μ,ÄfCf“fXfg[f<,μ,Ä%º,³,çB

---

**Žg—p—ì<à**

4,000%~

---

[], ' - " @ [] ì, ð Ž © - [], ì M D I f e f L f X f g f G f f f B f ^ , Å , · [] B [] c [] ' , « • Ò [] W < @ " \ , â [] A f G f f f B f ^ , Å , í [] % o , ì  
% o p " ú [] u Ž ž - | - ó < @ " \ , ð f T f | [] [ f g , µ , Å , " , è [] A ^ ó [] ü < @ " \ , Æ f } f N f [] Ç ¾ Ç È ê , à < - í , È , à , ì , ð ' • " ö , µ , Å , ç , Ü , · [] B  
[] u f t f @ f C f < , i f R f s [] [ [] v , Å f C f " f X f g [] [ f < , µ , ½ , ç f t f H f < f \_ , É  
% o ð " € Ç È ã [] A [] u M M S E T U P . E X E [] v , ð Ž Å [] s , µ , Å f C f " f X f g [] [ f < , µ , Å % o ° , ³ , ç [] B

DISC1:\OLS\WIN32\MM95370

ftf@fCf<,lfRfs[]

## HMSETUP for Win95 Version 2.18

HMSETUP

HMSETUP

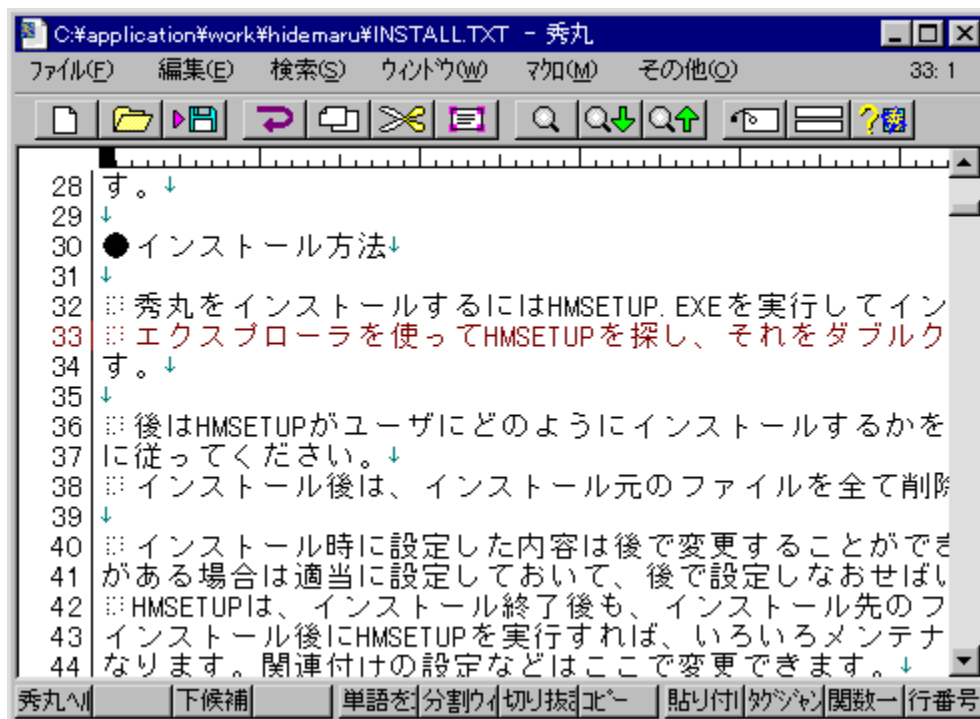

HMSETUP

DISC1:\OLS\WIN32\HM218

---

## Āžò

G,Ü,é, Ž

<http://hidemaru.xaxon.co.jp/>

---

## “à—e

<—Í,Èf}fNf<@“\,Æ\_“î,ÈffXf^f}fCfY«;ª“Á’¥,ìA’è”ÔfGfffBf^f\ftfg,Å,·B%oñ“-  
³\$CEA,IUNDO&REDOA³<K·\CE»,âGREP,ª—~—p,Å,«;éCEYõE’uS·A’Ç  
%oÁfRfs[,ì,Å,«;éfRfs[·fy[fXfg,È,ÇA[ŽÀ,μ,½Šî-{-ÒW<@“\,É%oÁ,;AfL[Š,,è“-  
,ÅAf}fj...[A“@ìŠÁ<«;È,Ç,ðAft[fU[,ìfj[fY,É, í,¹,ÄŽ©—  
R,ÉY’è,Å,«;Ü,·Bf}fNf[,ìfL[f{[fhf}fNf,ÆA,bCE¾CEê,ÉŽ—,½fvf[fOf  
%of}fuf<f}fNf[,ð’•”ð,μ,Ä,ç,Ü,·B

---

## Žg—p—ž<à

4,000%o~

---

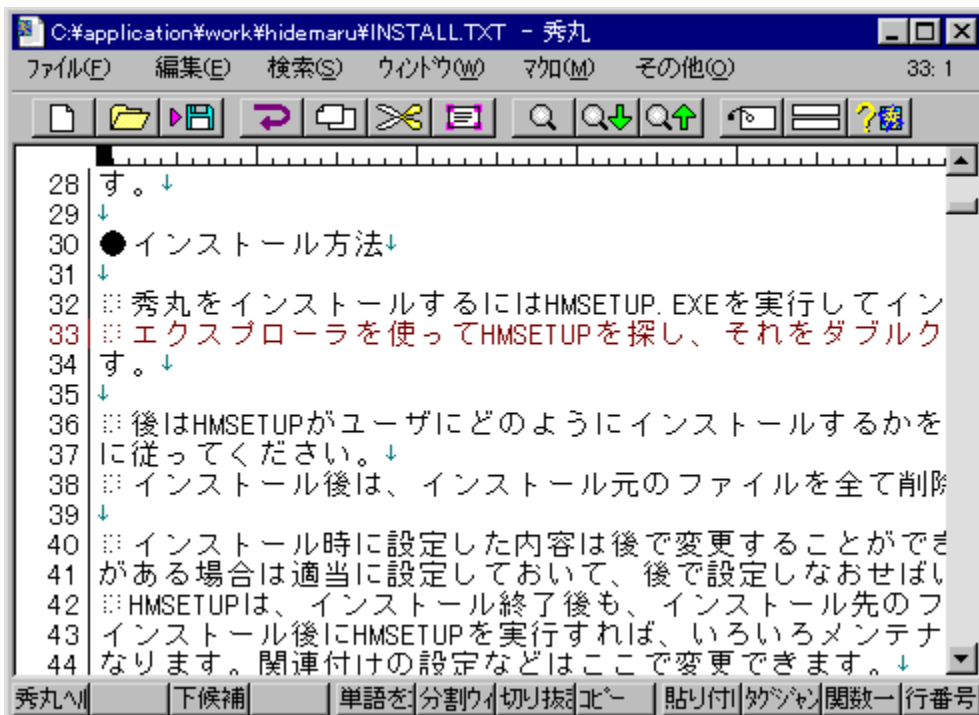

<—í,Èf}}fNf<@“\,Æ\_“î,ÈfjXf^f}}fCfY<<,ª“Á’¥,ìA’è”ÔfGfffBf^f\ftfg,Å,·B%oñ”-  
³\$CEÀ,iUNDO&REDOA³<K•\CE>,âGREP,ª—~—p,Å,«,éCEÝöE’uŠ·A’Ç  
%oÁfRfs[,ì,Å,«,éfRfs[[]•fy[fXfg,È,ÇA[ZÀ,μ,½Šî-{}•ÒW<@“\,É%oÁ,¡AfL[Š,,è“-,ÄAf[]fj...  
[A”@ìŠÁ<<,È,Ç,đAft[fU[,lfj[fY,É, ,í,¹,ÄŽ©—  
R,ÉY’è,Å,«,Ü,·Bf}}fNf[,lfL[f{[fhf}}fNf[,ÆA,bCE¾4CEê,ÉŽ—,½fvf[]fOf  
%of}}fuf<f}}fNf[,đ’•”ö,μ,Å,ç,Ü,·B

DISC1:\OLS\WIN32\HM218

fC“fXfg [f, lŽA s

□GŠŮfGffBf^,©,ç%opCEê"Å□GŠŮfGffBf^,ð□ì,è□o,·,½,β,ì□·•afLfbfg,Å,·□B□GŠŮ-{'ì—  
p,Æ□AHIDETAGS.EXE□AHIDEMBAR.DLL—p,ª, ,è,Ů,·□B

DISC1:\OLSWIN32\MARUO218

ftf@fCf<,lfRfs[]

# 秀丸 Keyword Changer V2.2

秀丸 Keyword Changer V2.2

秀丸 Keyword Changer V2.2

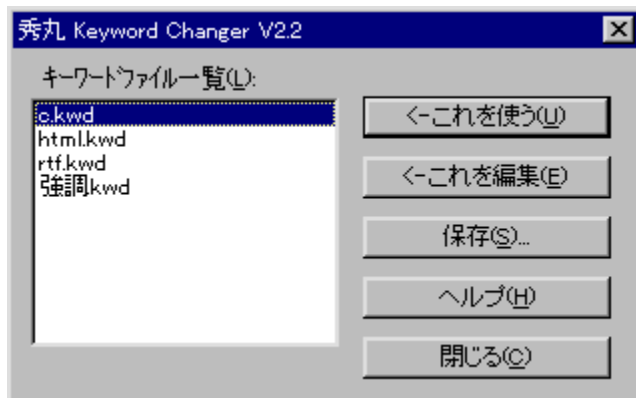

秀丸 Keyword Changer V2.2

DISC1:\OLS\WIN32\KWCH22

---

秀丸 Keyword Changer V2.2

秀丸 Keyword Changer V2.2  
<http://hidemaru.xaxon.co.jp/>

---

“à—e

□GŠÚfGffBf^,ì'²fL□[f□□[fh,đŠÇ—□,·,éfc□[f<,Å,·□BfL□[f□□[fh,ì“à—  
e,đfefLjXfgftf@fCf<Ĉ`Ž®,Å•Ú'¶,μ,½,è□AfefLjXfgftf@fCf<Ĉ`Ž®,Å•Ú'¶,<sup>3</sup>,ê,½“à—  
e,đ“Ç,Y□ž,ñ,ÅĈ»□Ý,ì□GŠÚ,ì□Ý'è,É,·,é,±,Æ,<sup>3</sup>,Å,«,Ú,·□B

---

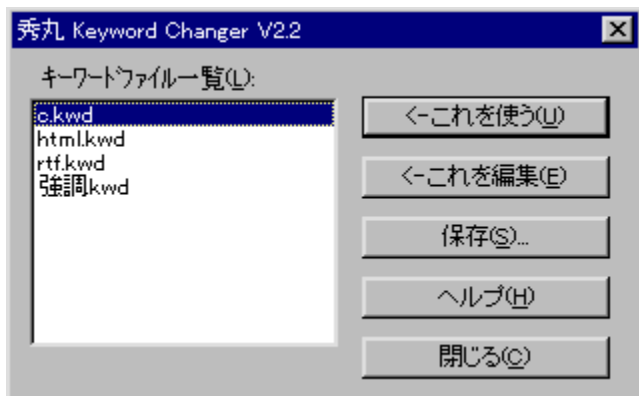

□GŠÚfGffBf^,ì'²fL□[f□□[fh,đŠÇ—□,·,éfc□[f<,Å,·□BfL□[f□□[fh,ì“à—  
e,đfefLfXfgftf@fCf<Ĉ`Ž®,Å•Ů'¶,μ,½,è□AfefLfXfgftf@fCf<Ĉ`Ž®,Å•Ů'¶,³,è,½“à—  
e,đ“Ç,Y□ž,ň,ÅĈ»□Ý,ì□GŠÚ,ì□Ý'è,É,·,é,±,Æ,<sup>²</sup>,Å,«,Ů,·□B

DISC1:\OLSWIN32\KWCH22

ftf@fCf<,lfRfs[]

# 秀丸化計画 Version 2.03

秀丸化計画のインストール

秀丸化計画のインストール

秀丸化計画のインストール

DISC1:\OLS\WIN32\HMIZE203

---

秀丸化計画

G,Ü,é, Ž  
<http://hidemaru.xaxon.co.jp/>

---

“à—e

GŠÛ^ÈŠO,ìfEfbf“fhfE,àA%oÂ“\,ÈCEÀ,èGŠÛ,Æ“¯,¶,æ,æ,È‘€ì,ª,Â,«,é,æ,æ,ÉŠg’f  
,.éí““fc[f<,Â,·BfGffBfbfgfRf“fgf[f<AfŠfXfgf{fbfNfXAfRf“f{f{fbfNfX,É,Ç,í^ê•”,Â  
A[GŠÛ,ì<@“\,đŽg,ì,é,æ,æ,É,È,è,Û,·B

---

□GŠŮ^ÈŠO,ìfEfbf“fhfE,à□A%oÂ“\,ÈĈÈÀ,è□GŠŮ,Æ“˘,¶,æ,π,È‘€□ì,ª,Ā,«,é,æ,π,ÉŠg’f  
,·,é□í““fc□[f<,Ā,·□BfGffjBfbfgfRf“fgf□□[f<□AfŠfXfgf{fbfNfX□Afrf“f{f{fbfNfX,È,Ç,í^ê•”,Ā□A□GŠŮ,ì  
<@“\,đŽg,!,é,æ,π,É,È,è,Ů,·□B

DISC1:\OLSWIN32\HMIZE203

fC“fXfg [f, lŽA s

# DDwin Ver.1.56

fCf“fXfg□[f<,iŽA□s

%œ-ÉfCf□□[fW

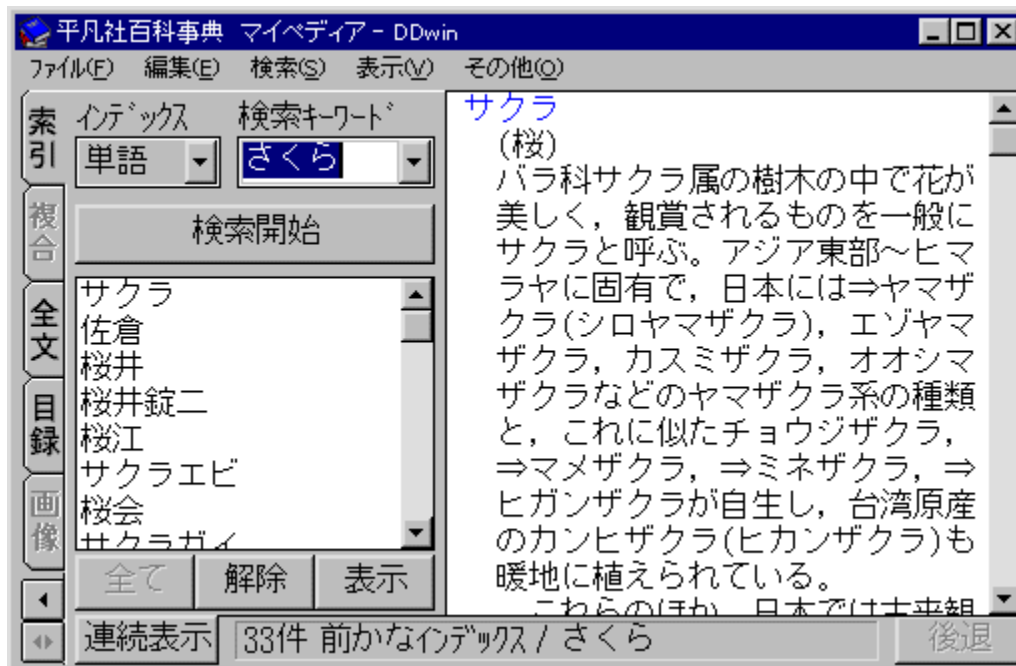

Žû~^ftfHf<f\_

DISC1:\OLS\WIN32\DD156

---

## Āžò

'- { ~a"n / thakata Ž

---

## "à—e

"dŽqfufbfN, ,æ, ŃEPWING<K-ñ, ìCD-ROM, ðWindows, ©, ç% { —, ., é, ½, ß, ðvf fOf% f€  
, Å, ·BCE © o, µCEêCEŸ ð ðA ðCE ðCEŸ ð ðACE © o, µCEê ðCE ð AfNf fXCEŸ ð ð, Æ, ç  
, Å, ½ ·W € "I, ÉCEŸ ð ð ·ùŽ @, ðftf| ð [fg, µA, ³, ç, ÉfNfSfbfvf { ð [fh, É, ç, µfzfbfgfL ð [ , ð— ~ —  
p, µ, Ä'¼, ðftfg, Æ ~ ACEg, µ, ½CEŸ ð ð, à% Å " \, Å, ·B% æ' œ · Ž |, É, à' Í% ž, µ, Ä, ç, Ü, ·B

---

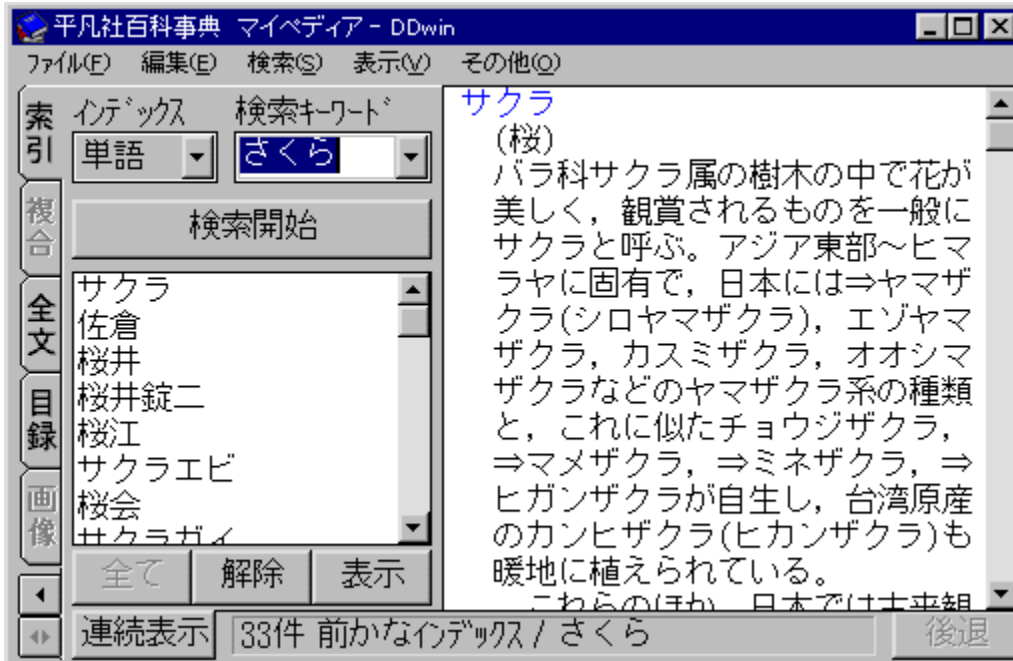

“dŽqfufbfN, ,æ,ÑEPWING<K-ñ,ìCD-ROM,ðWindows,©,ç%o{—,·,é,½,ß,ìfvf[]fOf%of€  
,Ä,·[]BCE©[]o,μCEêCEÿ[]ð[]A[]ðCE[]CEÿ[]ð[]ACE©[]o,μCEê[]ðCE[]AfNf[]fXCEÿ[]ð,Æ,ç  
,Ä,½•W[]€“l,ÉCEÿ[]ð•úŽ@,ðfTfj[][]fg,μ[]A,³,ç,ÉfNfŠfbfvf{[][]fh,É,ç,μfzfbfgfL[][],ð—~—p,μ,Ä'¼,ìf\  
ftfg,Æ~ACEg,μ,½CEÿ[]ð,à%oÄ“\,Ä,·[]B%oæ'œ•\Ž!,É,à'í%ož,μ,Ä,ç,Ù,·[]B

DISC1:\OLSWIN32\DD156

fC“fXfg [f, lŽÀ s

# Cool Chaser Ver1.11

fc"fxfg[f<,iZA[s

%œ-Êfcf[fW

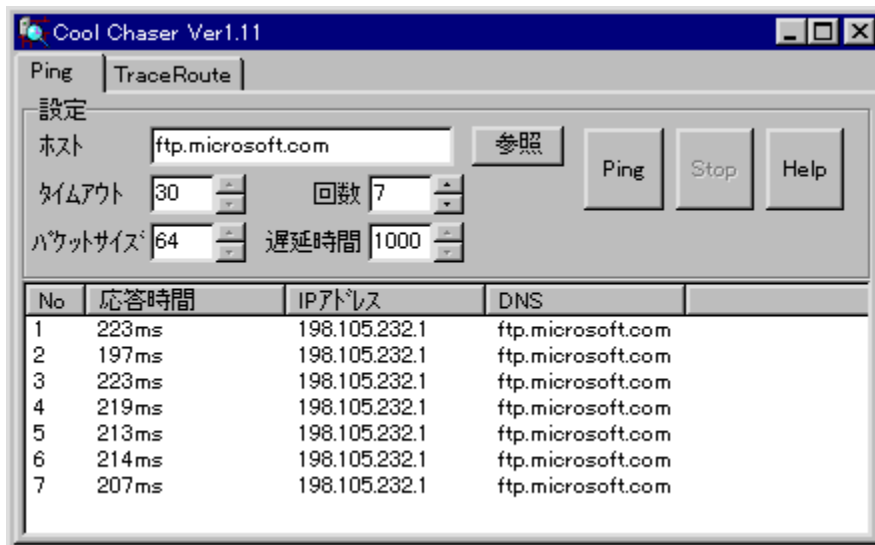

žû~^ftfHf<f\_

DISC1:\OLS\WIN32\CHASF111

---

□ižÒ

%oª@“ÄŽj Ž  
<http://www.asahi-net.or.jp/~fq2a-ok/index.htm>

---

“à—e

GUI, ÅPing ATraceRoute, ðs, È, x  
, ½, ß, ìfc [f, Å, ·BŠÈ'P, È'€ì, Å A'Á'è, ìzfXfg, Ü, Å, ìfìfbfgf [fNã, ìfÇfXfì  
f" fX, ð'ª, A, ½, è AfzfXfg, Ü, Å, ì"¹ ð, ð, Ý, é, ±, Æ,ª, Å, «, Ü, · B

---

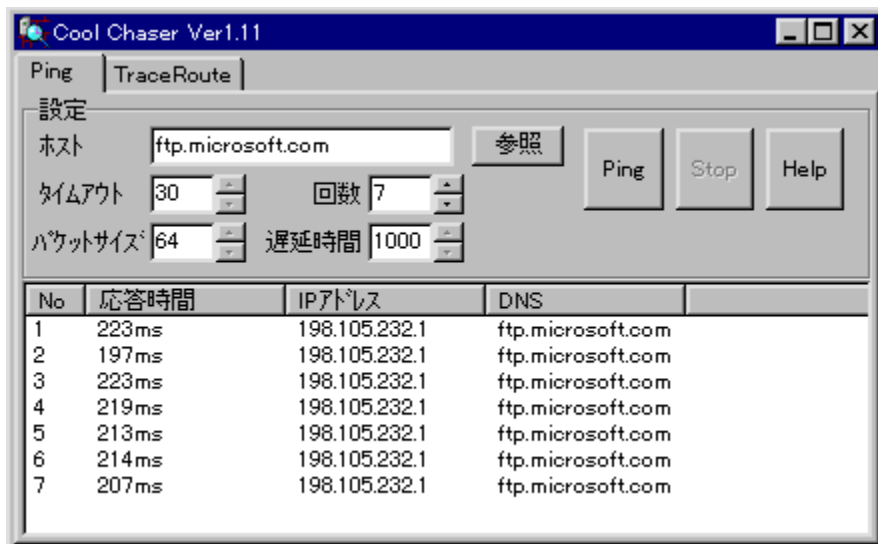

GUI, ÅPing ÅTraceRoute, ð s, È, x  
, ½, ß, ðc [f, Å, · BŠÈ'P, È'€ ð, Å A'Á'è, ðzfXfg, Ü, Å, ðfðbfðf [fN ðã, ðfCfXf  
f'fX, ð'ª, Å, ½, è AðzfXfg, Ü, Å, ð'¹ ð, ð, Ý, é, ±, Æ,ª, Å, «, Ü, · B

DISC1:\OLS\WIN32\CHASF111

fC“fXfg [f, lŽÀ s

# TakIRC Ver0.87

fCf“fXfg□[f<,iŽÀ□s

%oæ-ÊfCf□□[fW

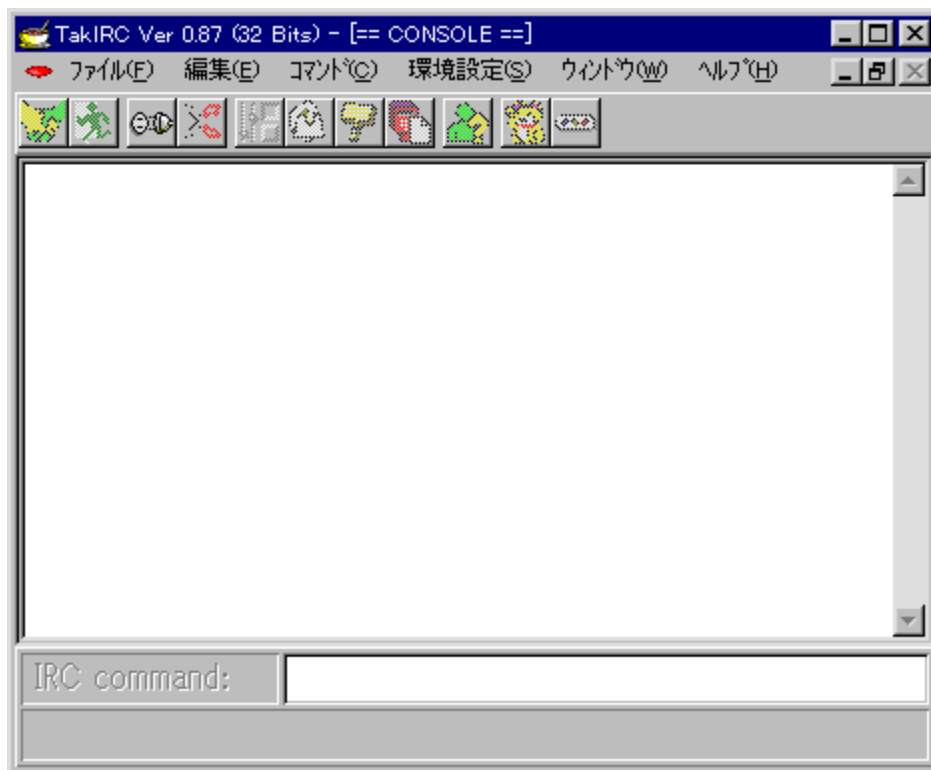

žû~^ftfHf<f\_

DISC1:\OLS\WIN32\TIRC3287

---

---

ž

'ë %ëb ž

<http://www.bekkoame.or.jp/~takkey/TakIRCSup/>

---

à—e

“ú- {Ĉê,ÉŠ@‘S’î%ž,μ,½ AInternet Relay Chat iIRC j,ì,½,β,lfNf%ofCfAf“fgf  
ftfg,Å,·BfŠf“fN,μ, ,Á,Ä,ç,É,ç·i” ,lfT [fo [ ,Ö,ì“~ŽžÚ± Af fO,ì•Ú’¶ ADCC-FILE<@“\  
,Ö,ì’î%ž,Æ,ç,Á,½Šî- {<@“\,É%oÁ,ì,Ä A”¼Špfjfi,ðf`fFbfN,μ,Ä‘SŠp,É•İŠ·,μ,Ä’—  
M AfNfŠfbjfu f<URL,É,Ç A % SŽÖ,É,àŽg,ç,â,·,ç<@“\,ð”ö,ì,Ä,ç,Ü,· B

---

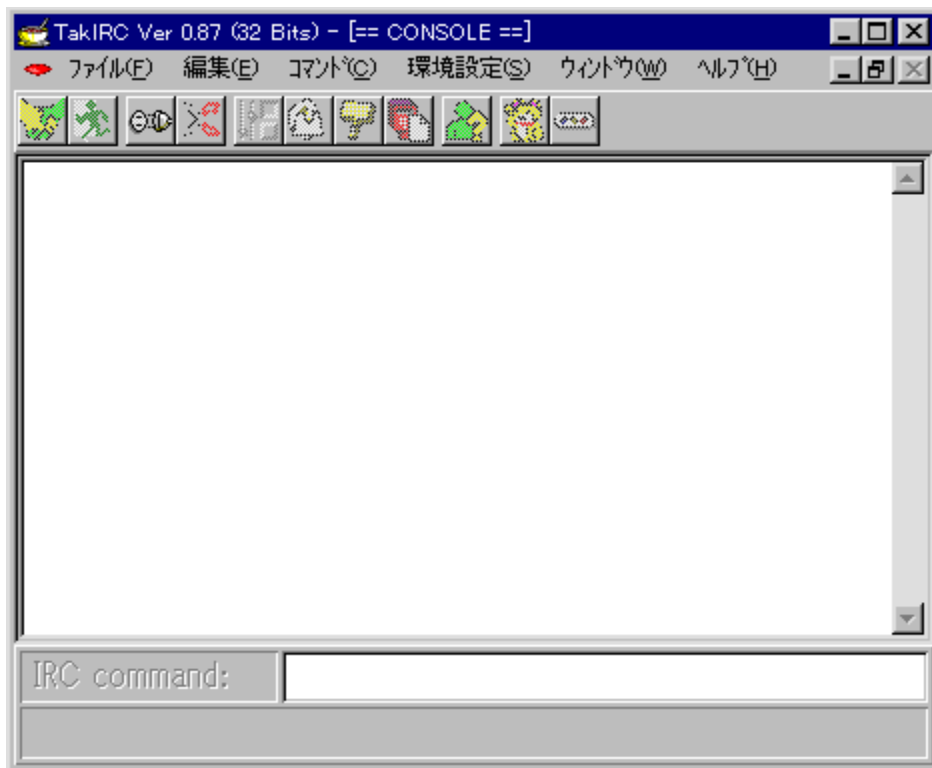

“ú- {Œê,ÉŠ®‘S’Í%ž,μ,½□Alnternet Relay Chat□iIRC□j,ì,½,β,ìfNf%ofCfAf“fgf\  
ftfg,Å,·□BfŠf“fN,μ, ,Á,Ä,ç,É,ç•i□”,ìfT□[fo□[,Ö,ì“~Žž□Ú’±□Af□fO,ì•Ú’¶□ADCC-FILE<@“\,Ö,ìí  
%ž,Æ,ç,Á,½Ší- {<@“\,É%oÁ,ì,Ä□A”¼Špfjfi,ðf`fFbfN,μ,Ä’SŠp,É•İŠ,μ,Ä’—  
□M□AfNfŠfbjffuf<URL,É,Ç□A□%o□SŽO,É,àŽg,ç,â,·,ç<@“\,ð”ö,ì,Ä,ç,Ú,·□B

DISC1:\OLSWIN32\TIRC3287

fC“fXfg [f, lŽÀ s

# ■GTerm Evolution(,D,Å,½□[,P□@,!,Ú,è,ã□[,μ,â,ñ] V4.22

fC“fXfg□[f<,iŽÀ□s

%œ-ÉfCf□□[fW

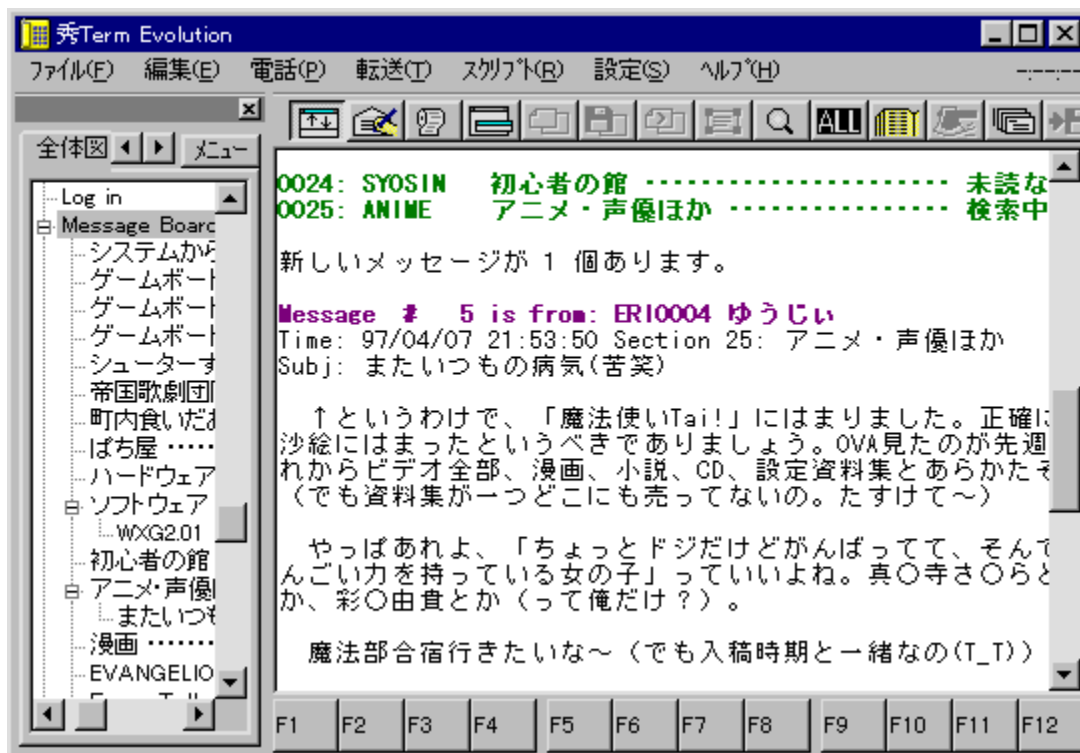

Žû~^ftfHf<f\_

DISC1:\OLS\WIN32\HTEVO422

## īžò

□G,Ü,é,“ Ž□

<http://hidemaru.xaxon.co.jp/>

---

## “à—e

□,“x,Èf}fNf□<@“\,ÆAdd-infCf“f^□[ftfF□[fX,ðŽ□,À□A’è”Ô’Ê□Mf\ftfg,Å,·□Bfjf%□□[\  
•¶<@“\,É,æ,è□A’è<`ftf@fCf<,ð—p^Ó,·,è,Í,C,ìfzfXfg,Å,àfjf%□□[%□□»μ□AfcfS□□[\`ç,Åfuf  
%□□Efy,·,é,±,Æ,ª,Å,«,Ü,·□B,Ü,½□A,³,Ü,´,Ü,Èf}fNf□,àAdd-inf\ftfg,ð’Ç%□□A,·,é,±  
,Æ,É,æ,è□A,æ,è•Ö—~ÈŽg,π,±,Æ,ª,Å,«,Ü,·□B  
Telnet□Ú’±,ðfTf|□[fg,μ,Ä,ç,Ä,ç,é,ì,Å□AVT100CEÝŠ·,ìf^□□[f~fif<,Æ,μ,Ä,àŽg,ì,Ü,·□B

---

## Žg—p—ì<à

5,000%□□~

---

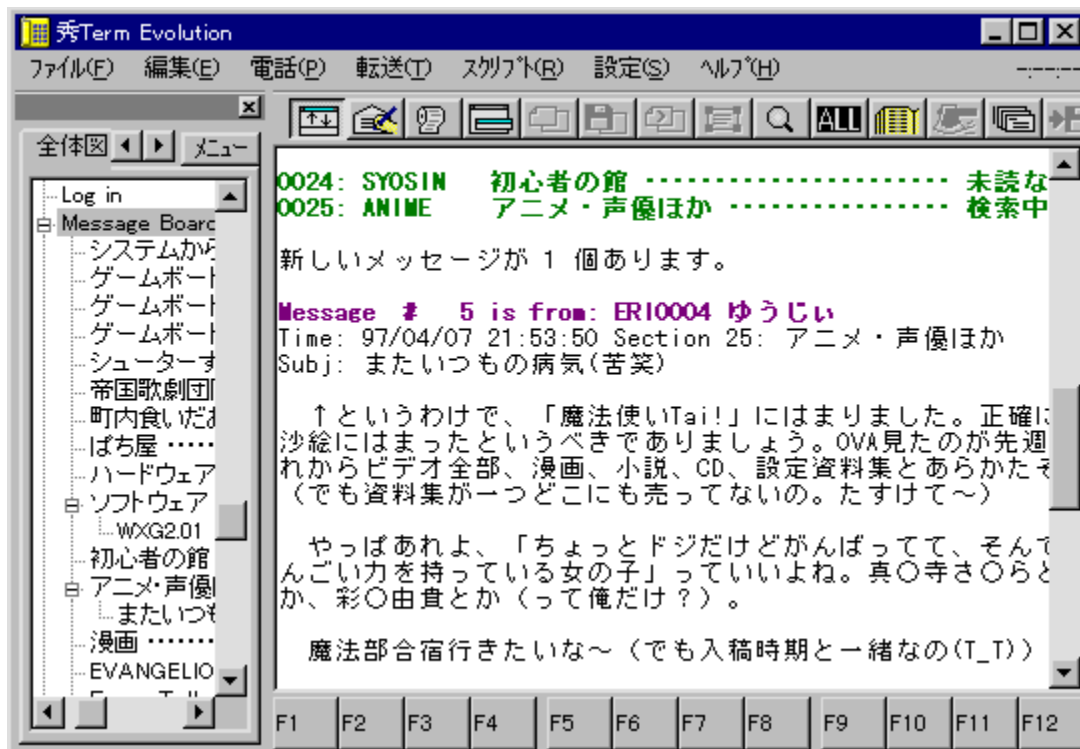

[], "x, Èf}fNf[]<@"\,ÆAdd-infCf"f^[]ftfF[]fX, ðŽ[], Â[]A'è"Ô'Ê[]Mf\ftfg, Å, ·[]Bfjf%o[][\·¶[]<@"\  
, É, æ, è[]A'è<`ftf@fCf<, ð—p^Ô, ·, ê, Í, Ç, ÍzfXfg, Å, àfjf%o[][%o», μ[]AfcfS[][\'ç, Åfuf%ofEfY, ;, é, ±  
, Æ, º, Å, «, Û, ·[]B, Û, ½[]A, º, Û, ´, Û, Èf}fNf[], âAdd-inf\ftfg, ð'Ç%oÅ, ·, é, ±, Æ, É, æ, è[]A, æ, è·Ô—~ , ÉŽg, x, ±  
, Æ, º, Å, «, Û, ·[]B  
Telnet[]Ú'±, ðfTfj[]f[]fg, μ, Ä, ç, Ä, ç, é, ì, Å[]AVT100CEÝŠ·, Íf^[]f~fif<, Æ, μ, Ä, àŽg, !, Û, ·[]B

DISC1:\OLSWIN32\HTEVO422

fC“fXfg [f, lŽÀ s

# EmNifty Version 1.40

fCf“fXfg□[f<,iŽA□s

%œ-ÉfCf□□[fW

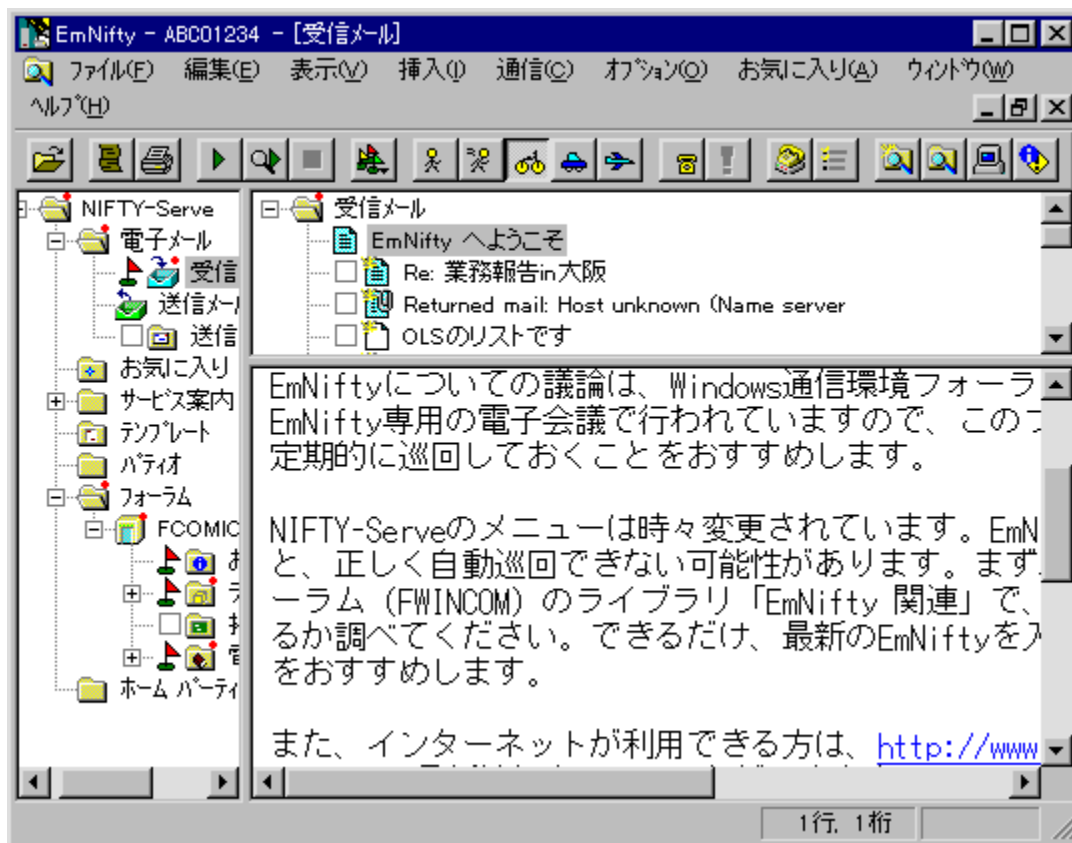

ŽŰ~^ftfHf<f\_

žò

—LCEÀ%žĐfGfěf\ftfg  
<http://www.emsoft.co.jp/>

---

à—e

NIFTY SERVE—p,ì, <@“\,ÈŽŸč‘ăf[]fgfpfCf[]fbfg’Ê[]M[]ftfg,Â,·[]BfGfNfXfvf[]f%•  
—,ìfffUfCf“[]ATAPI[]ATelnet’î  
%ž[]AZ©“@[]U,è•â,̄,âfCf“f^[]f[]fbfg,ì“Y•tftf@fCf<,ì•œE³,â,Â,«,éf[]f<@“\  
[]AfA[]f[]efBfNf<“à,ìURLfNfSfbfN,É,æ,éWebfuf%ofEfU,ì<N“@,È,Ç[]A[]æ[]i,ì<@“\,đ-  
ž[]U,μ,Â,č,Û,·[]BNIFTY SERVE,ìMIMECE`Ž@f[]f<,É,à’í%ž,μ[]ANIFTY  
SERVE,©,çfCf“f^[]f[]fbfg,Ö“Y•tftf@fCf<,đ’—,é,±,Æ,â,Â,«,Û,·[]B

---

Žg—p—ž<à

3,500%~

---

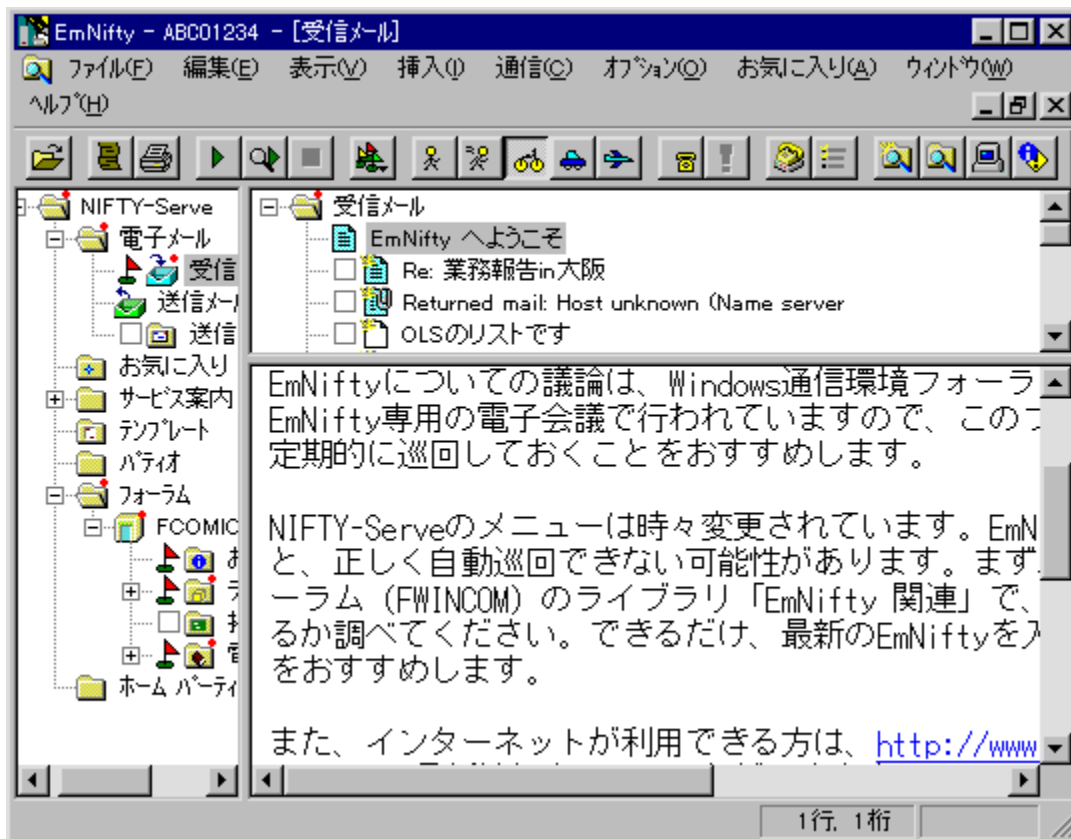

NIFTY SERVE—p,ì,<@“\,ÈŽŸç’ãf[]fgjpfCf[]fbfg’ÊM\ftfg,Å,·BfGfNfXfvf[]f%•—  
,ìffUfCf“[]ATAPI[]ATelnet’Î  
%ž[]AŽ©“®[]U,è•ª,¬,âfCf“f^[]f[]fbfg,ì“Y•tftf@fCf<,ì•œE³,ª,Å,«,éff[]f<<@“\  
[]AfA[]f[]efBfNf<“à,ìURLfNfSfbfN,É,æ,éWebfuf%ofEfU,ì<N“®,È,Ç[]A[]æ[]i,ì<@“\,ð-ž[]Ú,µ,Ä,ç  
,Ü,·[]BNIFTY SERVE,ìMIMEE`Ž®f[]f<,É,à’í%ž,µ[]ANIFTY  
SERVE,©,çfCf“f^[]f[]fbfg,Ö“Y•tftf@fCf<,ð’—,é,±,Æ,ª,Å,«,Ü,·[]B

DISC1:\OLSWIN32\EMN140

fC“fXfg [f, lŽA s

# NifTerm 32bit 2.14

fc"fxfg[f<,iZA[s

%oæ-ÉfCf[fW

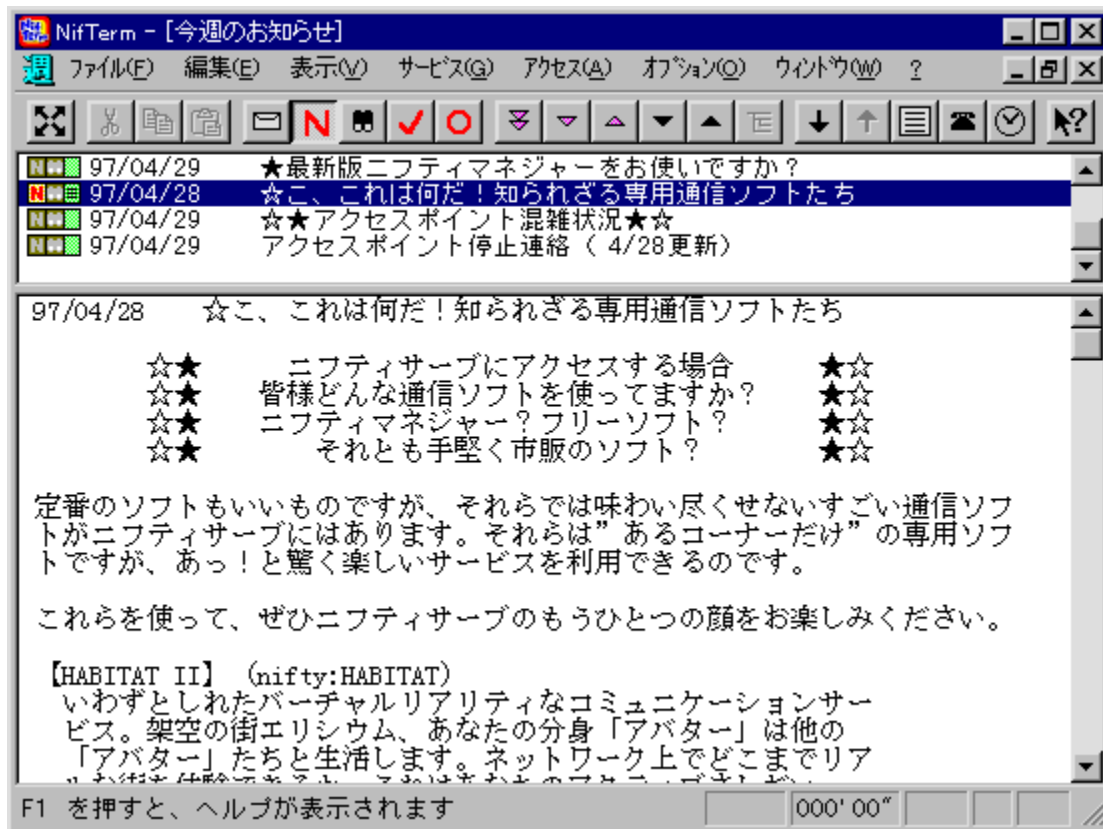

žû~^ftfHf<f\_

## Ž

Daytime Ž

---

## “à—e

f[fjgfpfCf]fbfg,Æf[Ofuf%]EfU,ì<@”\,ª^ê’ì,É,È,Á,½[ANIFTY SERVE]ê—  
p,ì“[f~fif<]ftfg,Å,·[B]x,©,ç[,,%ñ]Y’è[Af^fCf},É,æ,é-³[lfAfNfZfX]AOne  
Keyfuf%]EfY,È,Ç[Af]ftf%]ofCf“,ÅNIFTY SERVE,đŠy,μ,p,½,β,ì<@”\,ª-L•x,Å,·[B]  
[Å[V]”Å,Å,í[ATAPI]ATelnet,É,æ,éfAfNfZfX[AMIMEf][f<,Ö,ì’í%ž,È,Ç[A]’â•[.È<@”\<-  
%»ª,È,³,ê,Å,ç,Û,·[B]

---

## Žg—p—z<à

900%~/'N

---

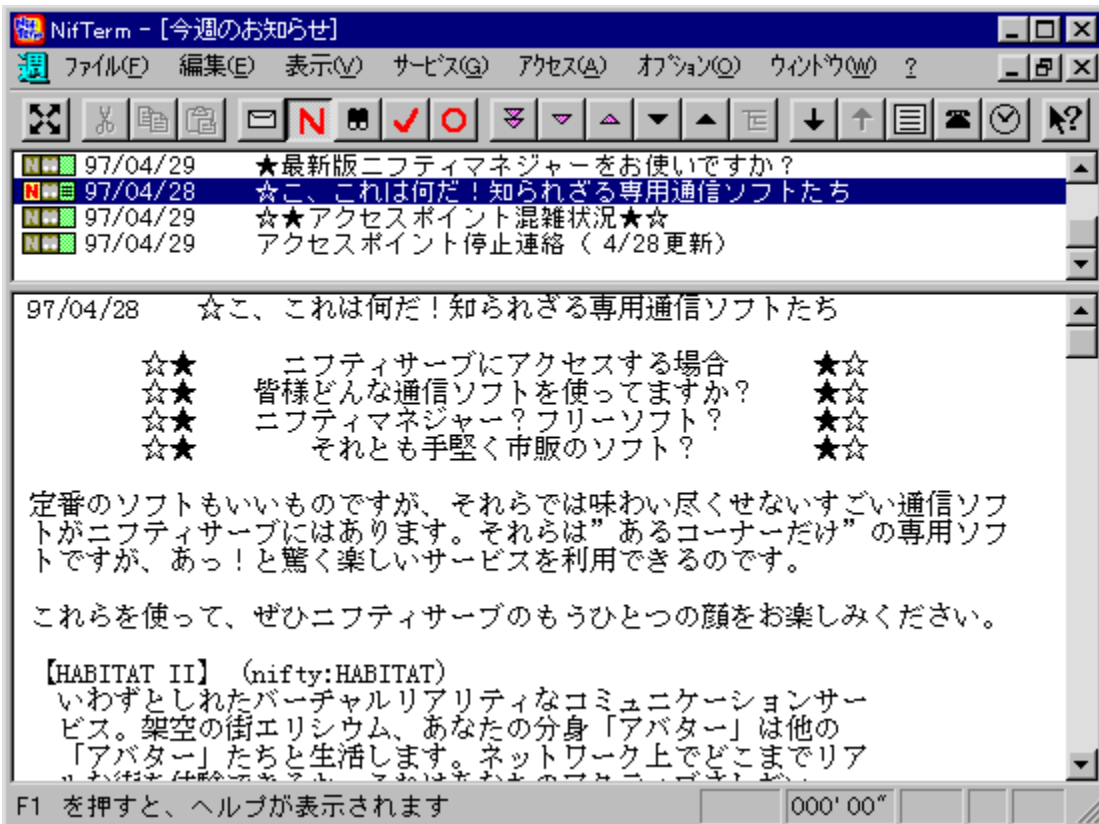

f[]fgjpfC[]fbfg,Æf[]Ofuf%ofEfU,ì<@"\,ª^ê'ì,É,È,Á,½[]ANIFTY SERVE[]ê—p,ì"[]#f^[][f~fif<f\ftfg,Å,·[]B[]x,©,ç[],,%ñ[]Ý'è[]Af^fCf},É,æ,é-³[]lfAfNfZfX[]AOne Keyfuf%ofEfY,È,Ç[]Aflftf%ofCf",ÅNIFTY SERVE,đŠy,μ,ρ,½,β,ì<@"\,ª-L•x,Å,·[]B[]Å[]V"Å,Å,í[]ATAPI[]ATelnet,É,æ,éfAfNfZfX[]AMIMEf[][]f<,Ö,ì'í%ž,È,Ç[]A'å•[],È<@"\<-%»»,ª,È,³,ê,Å,ç,Ü,·[]B

DISC1:\OLSWIN32\NTM214D

fC“fXfg [f, lŽA s

# NextFTP Ver1.62

fC“fXfg□[f<,iŽA□s

%œ-ÉfCf□□[fW

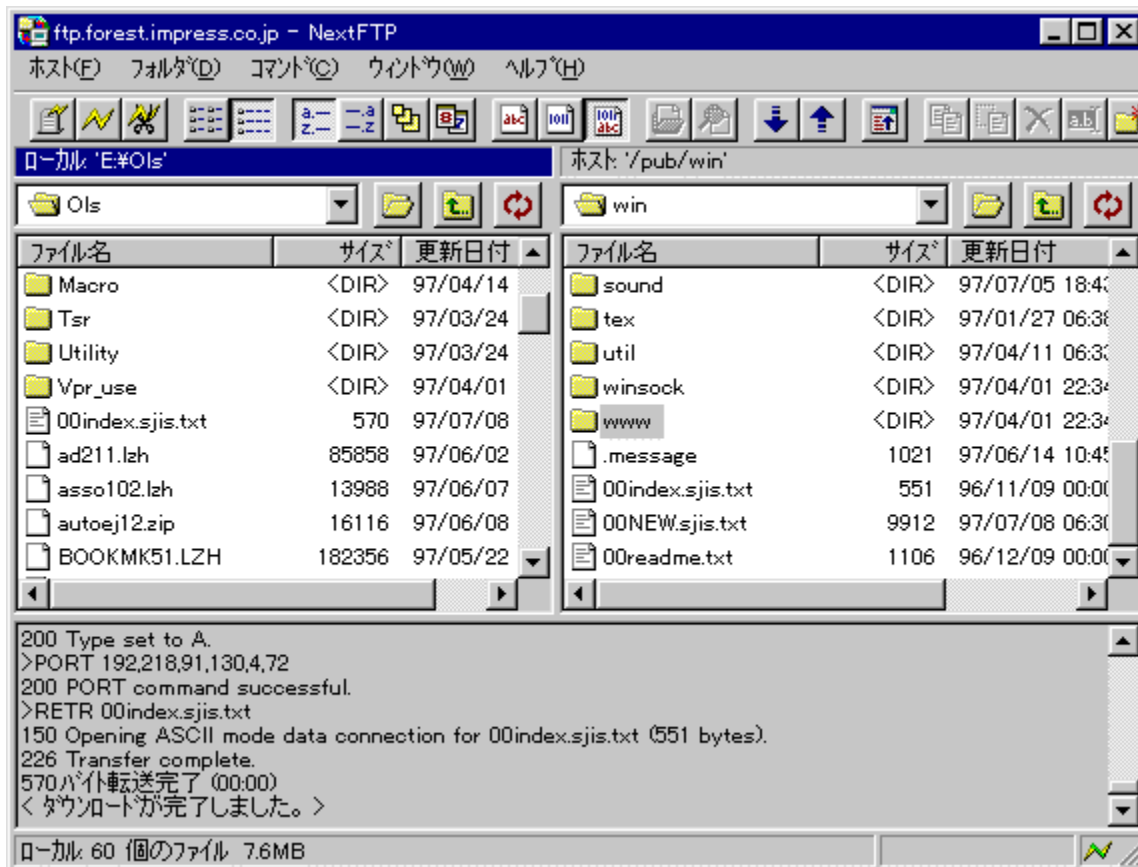

Žú~^ftfHf<f\_

DISC1:\OLS\WIN32\NXFTP162

---

**žò**

Toxsoft ^ŠEŠO "N%žŽ  
<http://www.toxsoft.com>

---

**à—e**

•ª, ©, è, â, ., ¢ '€ ì E%æ-Ê,ª"Á'¥, ìA" ú--{ŒêFTPfNf%ofCfAf"fgfvtfg, Å, ·BŽí—  
p•Ê, ìfzfXfgŠÇ— Afhf%ofbfO&fhf fbfv, Ê, æ, é" ]' —  
AŠž ŽšfR [fh, ì•İS· Afz [f€fy [fW" ]'—<@"\, Ê, Ç, ì<@"\  
, ðŽ, žA, ¾, ê, Å, àŠÈ'P, Èftf@fCf<, ì" ]'—, ðs, Ê, ±, Æ,ª, Å, «, Ü, ·B

---

**Žg—p—ž<à**

2,000%~

---

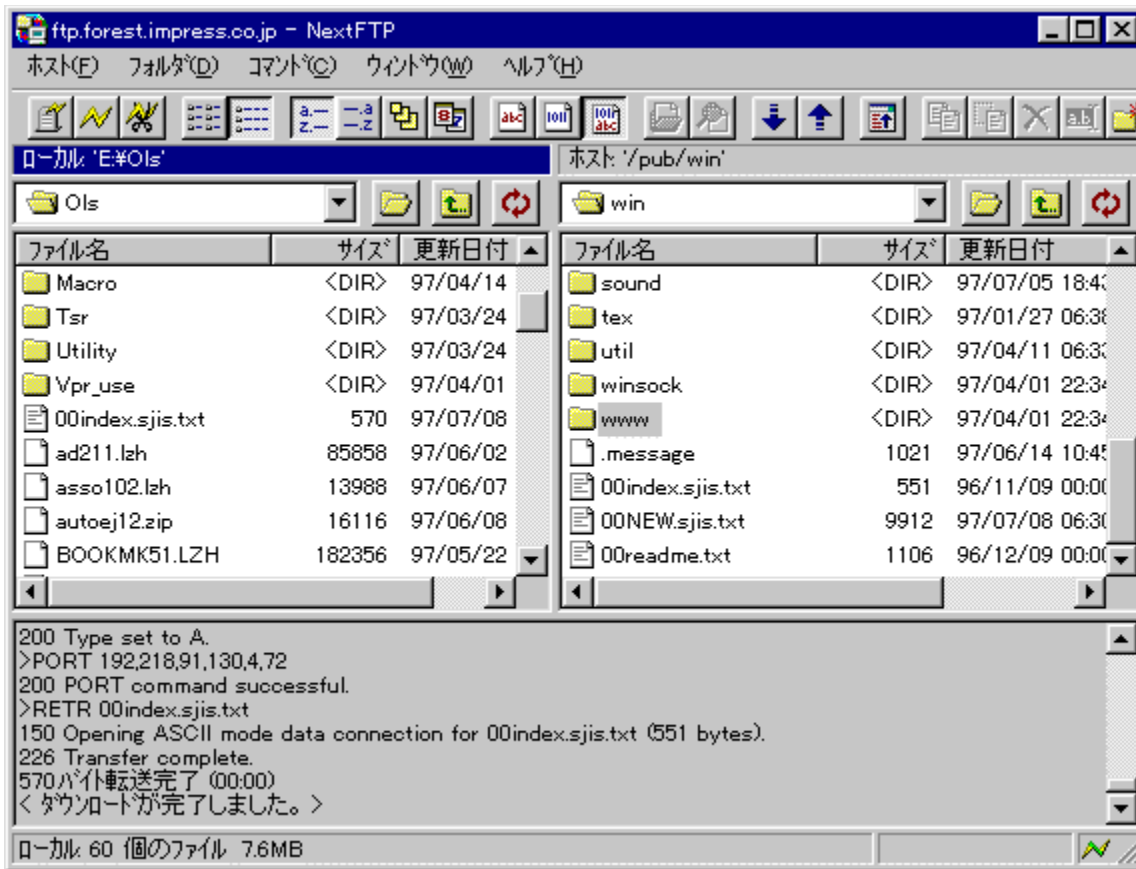

•ª, ©, è, â, ·, ¢ '€ [] E% ºº æ-Ê,ª "Á'¥, [] A"ú- { CEêFTPfNf%ºfCfAf"fgf\ftfg, Å, · [] BŽí—p•Ê, \zfXfgŠÇ—  
 [] [] Afhf%ºfbfO&fhf [] bfv, Ê, æ, é" ]' — [] AŠžŽšfR [] fh, Ì•İŠ· [] Afz [] [f€fy [] [fW" ]' —<@"\, Ê, Ç, Ì<@"\  
, ðŽ [], ž [] A, ¾, ê, Å, àŠÉ'P, Éftf@fCf<, Ì" ]' —, ð [] s, Ê, x, ±, /E,ª, Å, «, Û, · [] B

DISC1:\OLSWIN32\NXFTP162

fC“fXfg [f, lŽÀ s

# EmTerm95 Ver.3.22

fCf“fXfg□[f<,iŽA□s

%œ-ÉfCf□□[fW

Žú~^ftfHf<f\_

## 0iž0

(—L)fGf€f\ftfg  
<http://www.emsoft.co.jp/>

---

## “à—e

,<sup>3</sup>,Ü,´,Ü,È•t%Á<@”\,Æ<—í,Èf}fNf□CE¾CEê,đŽ□,Â□A“□□‡’É□Mf\  
ftfg,Å,·□BfefLfXfgfGfffBf^□ALHA□’CEÉ,ì%đ“€□AISHCE`Ž@ftf@fCf<,ì•œCE³,È,Ç□Afpf\  
fRf““É□M,É•K—v,È<@”\,đ“à•”,ÉŽ□,¿□ATelnet,É,æ,é•j□“fzfXfg“~Žž□Ú’±,àfTf|  
□[fg,μ,Á,ç,Ü,·□Bf}fNf□,ÍEmTerm BASIC,ÆCEĀ,Ī,ê□A“à’ ,lfGfffBf^ ,đŽg,Á,ĀŠJ” ,·,é,±,Æ,<sup>a</sup>  
%oĀ”\,Ā,·□B

---

## Žg—p—¿<à

3,500%o~

---

,³,Ü,´,Ü,È•t%Á<@“\,Æ<—Í,Èf}fNf□CE¾CEê,ðŽ□,Â□A“□□‡’Ê□Mf\  
ftfg,Å,·□BfefLfXfgfGfffBf^□ALHA□’CEÉ,ì%ø“€□AISHCE`Ž®ftf@fCf<,ì•œCE³,È,Ç□Afpf\  
fRf“’Ê□M,É•K—v,È<@“\,ð“à•”,ÉŽ□,¿□ATelnet,É,æ,é•i□”fzfXfg“`ŽŽ□Ú’±,àfTf|□[fg,μ,Å,ç  
,Ü,·□Bf}fNf□,ÍEmTerm BASIC,ÆCEÁ,Ì,ê□A“à’ ,ÍfGfffBf^,ðŽg,A,ÄSj” ,·,é,±,Æ,³%Á“\,Å,·□B

DISC1:\OLSWIN32\EMT322

fC“fXfg [f, lŽÀ s

# Goma Version 1.01

fCf“fXfg□[f<,iŽA□s

%oæ-ÉfCf□□[fW

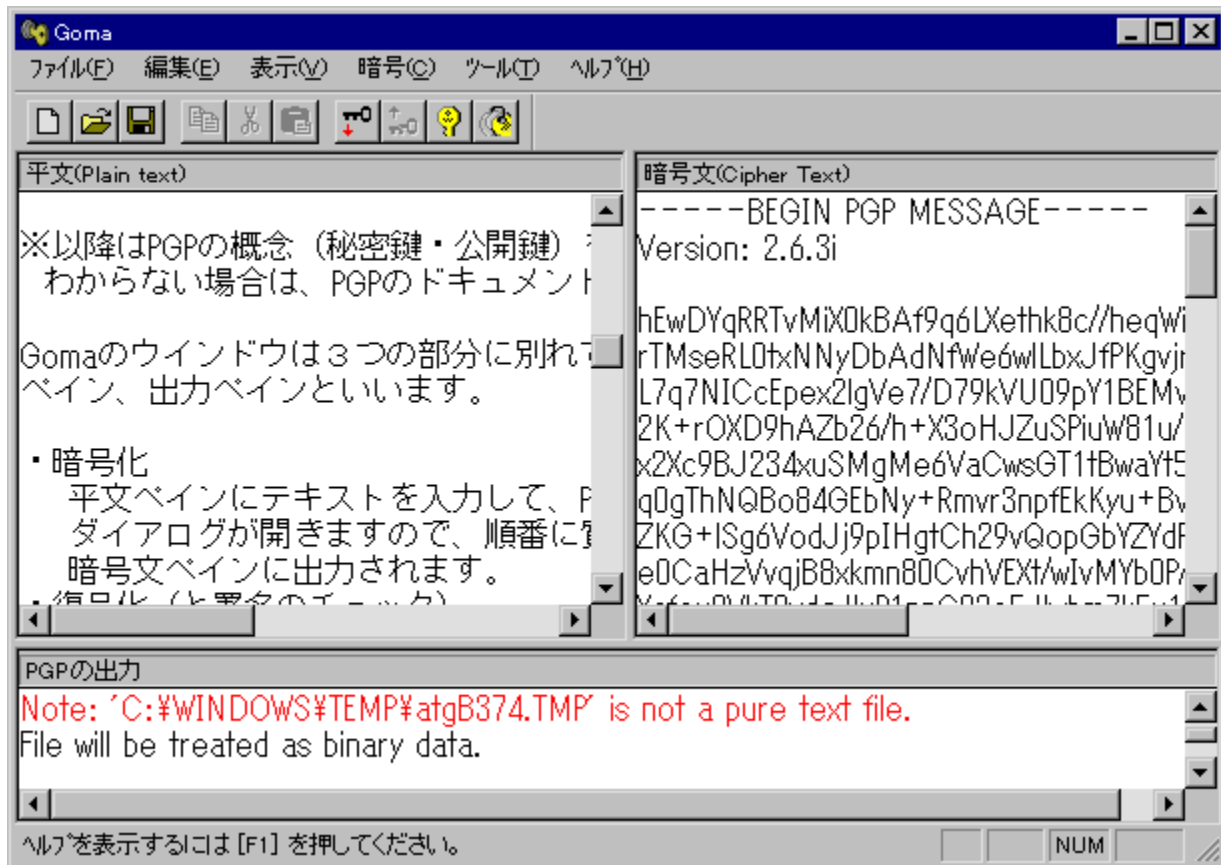

Žú~^ftfHf<f\_

ž

(Š) f\cf“fWf\ftfg  
<http://www.orangesoft.co.jp>

---

à—e

^Ä†fvf¶fOf%of€PGP,đAWindowsã,©,çŽg—p,·,é,½,ß,ìfvfFf<fvf¶fOf%of€  
,Å,·BWinbiff,Æ'g,Ý‡,í,¹,é,±,Æ,É,æ,èAf¶¶[f<,đ^Ä†%»»,μ,Á'—,é,±  
,Æ,ª,Å,«,Ü,·B,Ü,½OLE2 fCf“f^¶[ftfF¶[fX,đ—p,ç,Ä,Ü,©,ìfvf¶fOf%of€  
,©,çŠĚ'P,É¶šCä,·,é,±,Æ,ª,Å,«,é,½,ß¶AfAfvfŠfP¶[fvf†f“,đŠĚ'P,ÉPGP'î%ž,É,·,é,±  
,Æ,ª,Å,«,Ü,·B

---

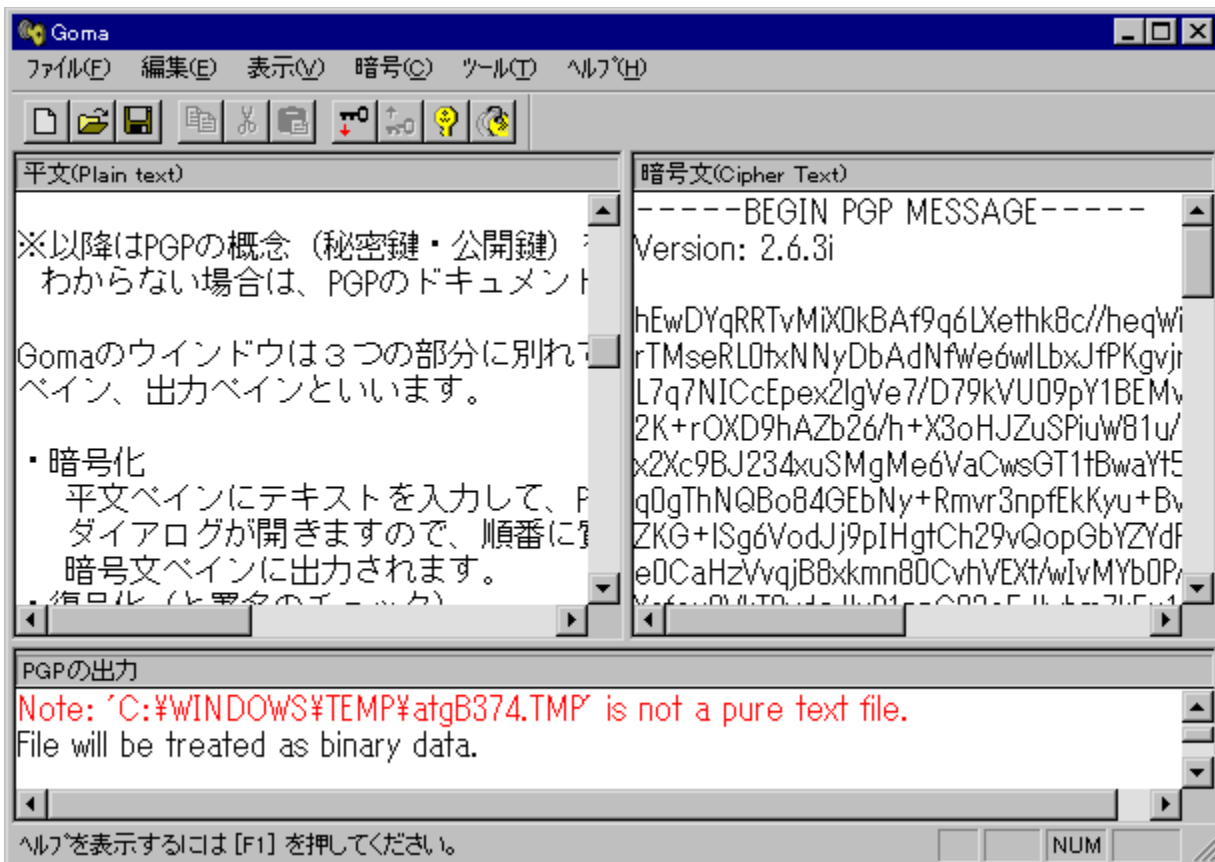

^Ã[]fjvf[]fOf%of€PGP,ð[]AWindows[]ã,©,çŽg—p,·,é,½,ß,ìfVfFf<fvf[]fOf%of€  
,Å,·[]BWinbiff,Æ'g,Ý[]#,í,¹,é,±,Æ,É,æ,è[]Af[][]f<,ð^Ã[]+%»»,μ,Å'—,é,±,Æ,ª,Å,«,Ü,·[]B,Ü,½OLE2  
fCf“f^[]ftfF[]fX,ð—p,ç,Å,Ü,©,ìfjvf[]fOf%of€,©,çŠÈ'P,É[]\$CEä,·,é,±  
,Æ,ª,Å,«,é,½,ß[]AfAfjvfŠfP[]fVf+f“,ðŠÈ'P,ÉPGP'Í%ž,É,·,é,±,Æ,ª,Å,«,Ü,·[]B

DISC1:\OLSWIN32\GOMA101

fC“fXfg [f, lŽÀ s

# Power Up Internet Explorer

ftf@fCf<,lfRfs[]

%œ-ÊfCf[]fW

Žû~^ftfHf<f\_

DISC1:\OLS\WIN32\PUIE27

---

---

0iž0

,Ó,é,©,í, ,«,Đ,Æ Ž  
<http://www.imasy.or.jp/~akihitof/>

---

“à—e

Microsoft Internet Explorer 3.0^È~,,æ,ÑInternet Mail and  
News,ìŸ'è,ðs,È,xfç[f<,Å,·BAanonymous  
FTP,É'É'm,·,éf[f<fAfhfçfX,ì·ìXAfCf“f^ [flfbfg,lfvf fppfefB,Ö,ìŠeŽíf[f<f\ftfg,ì'Ç  
%oÁA Internet News,Å<LŽ-,ð“Še,·,éê#AInternet News'x,ÅMessage-ID,ð•t  
%oÁ,μ,É,ç,æ,x,É•ìX,È,ÇAInternet Explorer,ÆMail and News,ðIE,ì“@ì,ðí  
%o»μA,æ,è•Ö—~ÉŽg,x,±,Æ,ª,Å,«,Ü,·B  
**ftf@fCf<,ð“K“-ÈftfHf<f\_É%oð“€CEãAREADME.TXT,É]**  
**,A,ÅfCf“fXfg[f<,μ,Å,,¾,³,çB**

---

Microsoft Internet Explorer 3.0^È~,,æ,ÑInternet Mail and  
News,ìÝ'è,ðs,È,æfc[f<,Å,·BAnonymous  
FTP,É'É'm,·,éf[f<fAfhfæfX,ì·ìXAfCf"f^ [flfbfg,lfvf[fpfefB,Ö,ìŠeŽíf[f<f]ftfg,ì'Ç%ÁA  
Internet News,Å<LZ-,ð"Š[e,·,éê#AIInternet News'æ,ÅMessage-ID,ð•t%Á,μ,É,ç,æ,æ  
,É·ìX,È,ÇAIInternet Explorer,ÆMail and News,ðIE,ì"®i,ð³í%»μA,æ,è•Ó—,ÉŽg,æ,±  
,Æ,ª,Å,«,Ú,·B  
**ftj@fCf<,ð"K"-,ÈftfHf<f\_É%ð"€EãAREADME.TXT,É],Á,ÄfCf"fXfg[f<,μ,Ä,,¾,¾,çB**

DISC1:\OLSWIN32\PUIE27

ftf@fCf<,lfRfs[]

Žú~^ftfHf<f\_

DISC1:\OLS\WIN32\BECK122]

---

ìžÒ

æ¼'m"Ž Ž  
<http://www.rimarts.co.jp/>

---

“à—e

fGfNfXfvf[f%of%ofCfN,Èf<fbfN&ftfB[f<,ðž,ÂA'è"ÔfCf"f^[flfbfgf[f<f\ftfg,Å,·B·;fAfJfEf"fg'í%žAMIMECEYŠ,İftf@fCf<"Y•t<@"\AfNfŠfbfJfuf<URL,É,Ç[ŽÄ,µ,½Šî-{@"\,É%Å,İAfCfMfŠfX%opCEè^fAf[fŠfj%opCEè—¼'í%ž,İfXfyf'f`fFfbfN Af[fŠf"fOfŠfXfgŠÇ—{@"\,É,Çftfj[fN,È"ÆŽ©<@"\,ª,è,Û,·B

---

Žg—p—ı<à

4,000%~

---

fGfNfXfvf[]f%of%ofCfN,Èf<fbfN&ftfB[]f<,ðŽ,ÂA'è"ÔfCf"f^[]flfbfgf[]f<f  
ftfg,Â,·B·;i"fAfJfEf"f'g'í%žAMIMECEYŠ,iftf@fCf<"Y•t<@"\AfNfŠfbjffuf<URL,È,Ç[]ŽÀ,μ,½Šî-  
{<@"\,É%oA,iAfCfMfŠfX%opCEê^fAf[]fŠj%opCEê—¼'í%ž,lfXfyf<f`fFfbfN[]Af[]fŠf"fOfŠfXfgŠÇ  
—<@"\,È,Çftfj[]fN,É"ÆŽ©<@"\,ª, ,è,Û,·B

DISC1:\OLSWIN32\BECK122]

fC“fXfg [f, lŽÀ s

# NIFP(NIFTY-Serve'É Mf fOŠÈ'Pfy [fWff) for Win32 V1.62

fCf“fXfg [f<,ižÀ s

%œ-ÉfCf [fW

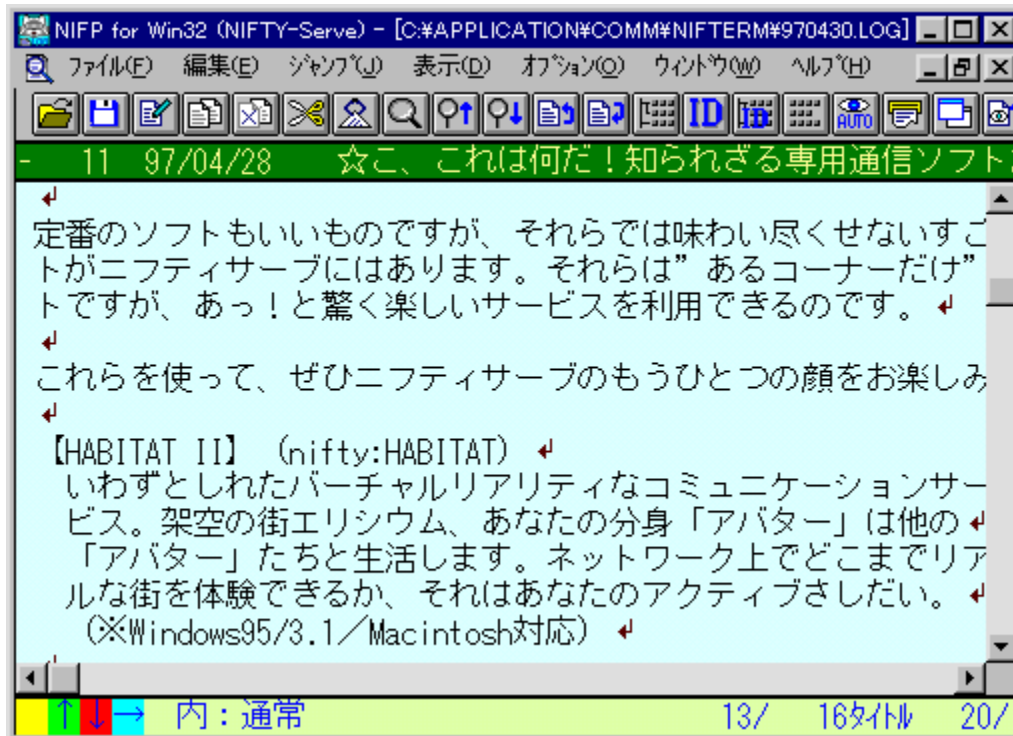

žû~^ftfHf<f\_

DISC1:\OLS\WIN32\NIFPX162

---

---

## Ž

,â,È,³,ň Ž  
<http://www.dango.or.jp/yanasoft/>

---

## “à—e

NIFTY SERVE,ì 'Ê Mf fO, ð A" Ć ¼ f ^ f C f g f <, É, æ, Á, Ä ^ ê — • \ Ž |, , é f f O f u f % o f E f U, Å, . B  
% o i < c Ž ° " Ć ¼, È, Ç, l " à — e, , Æ, É f ^ f C f g f <, ð, Ä, , Ä f ^ f C f g f < ^ ê — % o æ — Ê, ð • \ Ž |, µ A, » , ±  
, ©, ç, Ý, ½, ç " à — e, l f ^ f C f g f <, ð ' l ' ð, µ, Ä " à — e, ð % { — , Ä, «, Ü, . B NIFTY  
SERVE ^ Ê Š O, l ' Ê M f l f b f g, l f f O, à A, » , ê, ¼, ê, l f f O, É †, Ä, ½ f X f N f Š f v f g f t f @ f C f <, ð —  
p ^ Ó, , ê, l % { — , , é, ±, Æ, ð % Ä " \, Ä, . B

---

## Žg—p—z<à

2,000%~

---

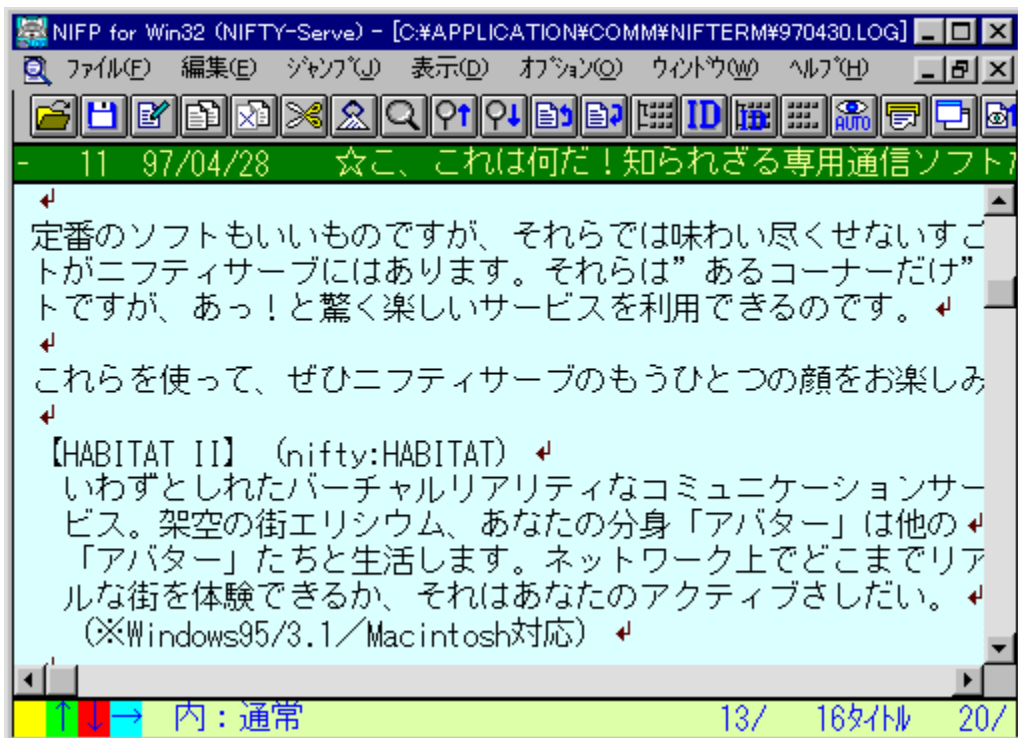

NIFTY SERVE, Ì 'Ê Mfjfo, ðA"Æ¼f^fCfjf<, É, æ, Á, Ä^ê—•\Ž|, : , éfOfuf%ofEjU, Å, ·B%oi<cŽº" -  
Æ¼, È, Ç, ì"à—e, ², Æ, Éf^fCfjf<, ð, Å, ¯, Äf^fCfjf<^ê—%æ-Ê, ð•\Ž|, µA, » , ±, ©, ç, Ý, ½, ç"à—  
e, ìf^fCfjf<, ð'l'ð, µ, Ä"à—e, ð%{—, Å, «, Û, ·BNIFTY  
SERVE^ÊSO, ì'Ê Mfjfbfg, ìfjfo, àA, » , è, ¼, è, ìfjfo, É±, Á, ½fXfNfŠfvfgftf@fCf<, ð—p^Ó, : , è, î%{—  
, : , é, ±, Æ, æ%Å"\, Å, ·B

DISC1:\OLSWIN32\NIFPX162

fC“fXfg [f, lŽA s

# □GTermf%of“f` Version 1.0

ftf@fCf<,lfRfs□[

Žú~^ftfHf<f\_

DISC1:\OLS\WIN32\HTLAUNCH

---

□ižÒ

□G,Ü,é,“ Ž□  
<http://hidemaru.xaxon.co.jp/>

---

“à—e

□GTerm,lf□fj...  
□[,l't,ÉfAfvfŠfP□[fvf†“,đ“o~^,μ,½,è□AfXfNfŠfvgftf@fCf<,đ“o~^,μ,½,è,Å,«,é,æ,π  
,É,·,éAdd-infAfvfŠfP□[fvf†“,Å,·□B

---

□GTerm, ì□fjj...□[, ì't, ÉfAfvfŠfP□[fVf†f", ð"o~^, μ, ½, è□AfXfNfŠfvfgftf@fCf<, ð"o~^, μ, ½, è, Å, «, é, æ, α  
, É, ·, éAdd-infAfvfŠfP□[fVf†f", Å, ·□B

DISC1:\OLSWIN32\HTLAUNCH

ftf@fCf<,lfRfs[]

# □GTerm fjf%o□[□\•¶fGfffBf^ V1.2

fCf“fXfg□[f<,iŽA□s

%oæ-ÉfCf□□[fW

Žù~^ftfHf<f\_

DISC1:\OLS\WIN32\TAGEDT12

---

## Āžò

G,Ü,é, Ž

<http://hidemaru.xaxon.co.jp/>

---

## “à—e

Term Evolution—p,ĭjff%[\•ŕ'è<`ftf@fCf<,đ•ÒW,·,é,½,ß,ĭf\ftfg,Å,·B•W€,Åjff  
%[\•ŕ'è<`ftf@fCf<,ª—p^Ó,³,ê,Ä,ç,É,çzfXfg<Ç,Å,àA,±,ĭf\  
ftfg,đŽg,Ä,Ä'è<`ftf@fCf<,đi—,·,é,ĭjff%[\,Åfcš[\•Ž!,ª,Ä,«,é,æ,α,É,È,è,Ü,·B

'ŕ:'è<`ftf@fCf<,đi—,·,é,É,ĭAfzfXfg,ĭ'ç,É,.'É,μ,Ä,ç,Ä,ç,é,±,Æ,ÆA³<K•\  
CE»,ĭ'mŽ,ª•K—v,Ä,·B

---

DISC1:\OLSWIN32\TAGEDT12

fC“fXfg [f, lŽÀ s

# Windows Sockets FTP Client Application - WS\_FTP 4.5

fc"fxfg[f<,iŽÀs

%œ-Éfc[fW

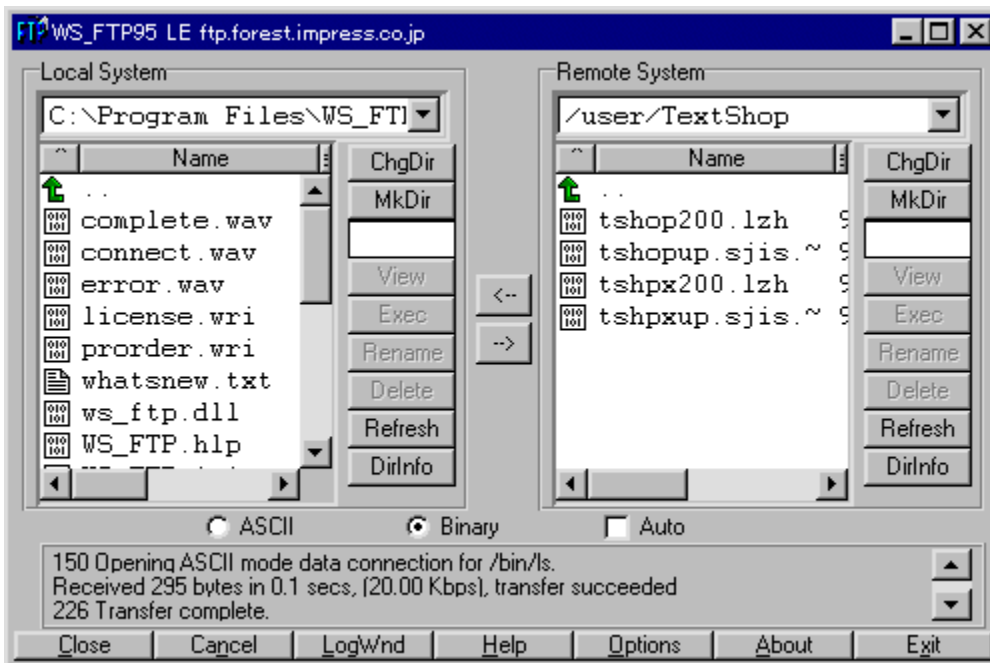

Žú~^ftHf<f\_

DISC1:\OLS\WIN32\WS\_FTP32

---

0iž0

Ipswitch, Inc.  
<http://www.ipswitch.com/>

---

“à—e

fCf“f^[]fifbfg[]ă,Åftf@fCf<“l’—,ð[]s,È,FTPFNf%ofCfAf“fgf\ftfg,Å,·[]BfOf  
%oftfBfj]f<,Èft[]fU[]fCf“[]f^ftfF[]fX,ð”õ,!,À,ç,Ä[]Afz]Xfg,l“o~^[]A[]Y’è,â[]Ú’±  
,ŠÈ’P,É[]s,È,!,Û,·[]B

---

Žg—p—z<à

37.50fhf<

---

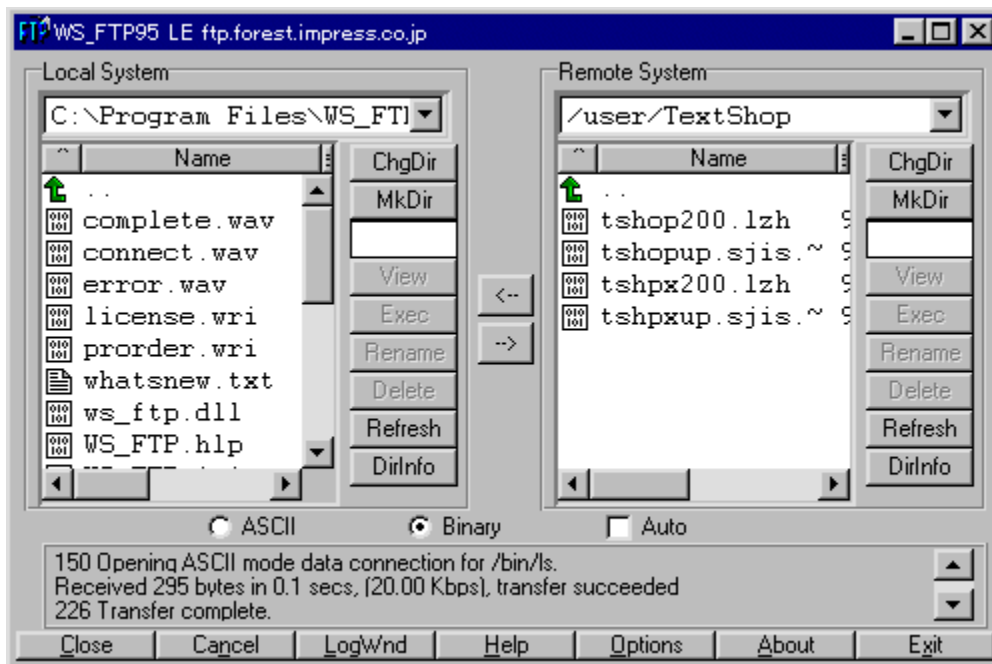

fCf“f^[]f\fbfg[]ã,Åftf@fCf<“]’—,ð[]s,È,æFTPfNf%ofCfAf“fg\ftfg,Å,·[]BfOf  
%oftfBfjfk,Èft[]fU[]fCf“[]f^ftfF[]fX,ð”ö,!,Ä,ç,Ä[]AfzfXfg,l“o~^[]A[]Y’è,â[]Ú’±,ªŠÈ’P,É[]s,È,!,Ü,·[]B

DISC1:\OLS\WIN32\WS\_FTP32

fC“fXfg [f, lŽA s

# Wsarch32 Version 1996.07.09

fCf“fXfg□[f<,iŽÀ□s

%oæ-ÉfCf□□[fW

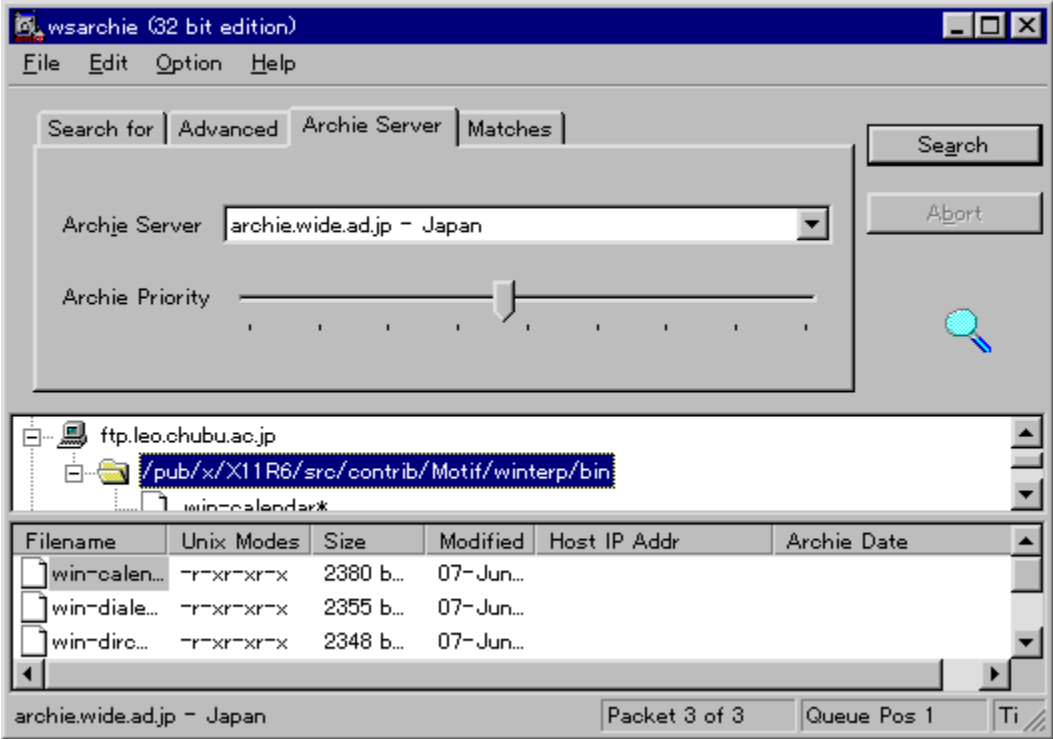

Žû~^ftfHf<f\_

DISC1:\OLS\WIN32\WSARCH32

---

0iž0

David Woakes Ž  
<http://www.mitredata.demon.co.uk/>

---

“à—e

ARCHIEfT[fo[ ,ÉÚ'±,μ•i] ,iFTPfT[fo[ ,©,ç•K—  
v,Éftf@fCf<,đŒŸ[đ, ,éfc[f<,Á,·B[Á[‰,©,çŠe[ ,iŽå—  
v,ÉARCHIEfT[fo[ ,a“o~^,³,é,Á,č  
,Ü,·B,Ü,½[AWS\_FTP,Æ,i~ACEg,Á'T,μ[0,μ,½ftf@fCf<,đ,·,® ,É“]’—,·,é,±,Æ,à,Á,«,Ü,·B

---

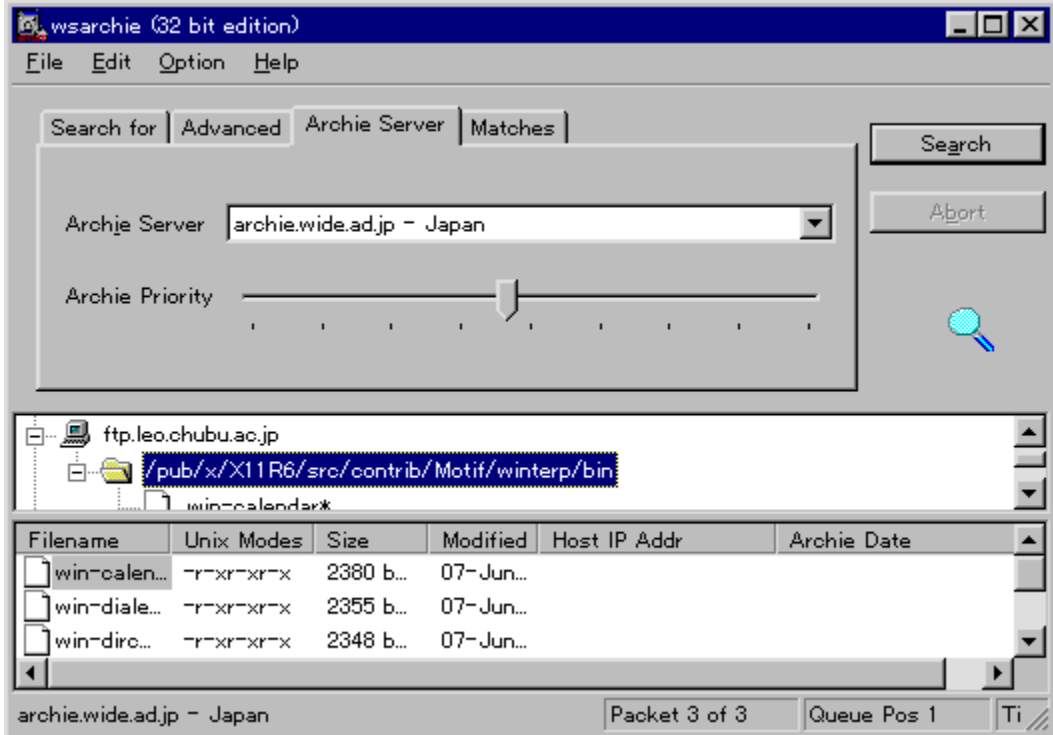

ARCHIEFT[fo[.ÉÚ'±,μ•j",ìFTPfT[fo[.©,ç•K—v,Èftf@fCf<,ðCEÿ[ö,·.éfc[f<,Å,·BÅ%  
,©,çSe',ìZâ—v,ÉARCHIEFT[fo[.ª"o~^,³,ê,Ä,ç  
,Ü,·B,Ü,½AWS\_FTP,Æ,ì~ACEg,Å'T,μo,μ,½ftf@fCf<,ð,·,®,É"]'—,·,é,±,Æ,à,Å,«,Ü,·B

DISC1:\OLS\WIN32\WSARCH32

fC“fXfg [f, lŽA s

# fcf^ [fjfbfg EfZfbfgfAfbfvfc [f< Ver1.17

fcf^Xfg [f<,iŽA s

%œ-Éfcf [fW

インターネットセットアップツール

接続するプロバイダと接続装置を選択してください

プロバイダ名/アクセスポイントの指定

プロバイダ名 (P): NIFTY-Hyper Road64

アクセスポイント(A): [028] 宇都宮

プロバイダの概要

NIFTY-Serveの高速(INS64)インターネット接続サービスです。ユーザ名として「NIM-<NIFTY-Serve ユーザ名>」を入れてください。例えば「NIM-ABC01234」といったように。パスワードはNIFTY-Serveのものと同じです。

接続に使用する装置(M): 標準 28800 bps モデム

< 戻る(B) 次へ (N)> キャンセル ヘルプ(H)

Žû~ ^ftfHf<f\_

DISC1:\OLS\WIN32\PPPST117

---

0iž0

Š”Ž®%oiŽĐfjfbfgfrfWf#f”  
<http://www.netvision.co.jp/>

---

“à—e

f\_fCf,,f<fAfbfv,ÅfCf”f^[]fjfbfg,É[]Ú’±  
,.éŠÁ<<,đŽ©”®“l,E[][]-.,.éfc[]f<,Å.[]Bfvf[]fofCf\_,l’l’đ[]A,h,cxfpfXf[][]fh,l[]Ý’è,đ[]s,È,κ  
,¾,~,Å[]AŠî-{}ftfgfEfGfA,lfcf”fXfg[]f<,©,ç[]AWindows 95,l[]Ý’è[]ANetscape  
Navigator[]AInternet Exproler,Æ,ç  
,Á,½fAfvfŠfP[]fVf#f”,l[]Ý’è,Ü,Å,.,x,ÄŽ©”®“l,É[]s,È,ç,Ü,·[]BCE»[]ÝNIFTY SERVE  
,đ,l,¶,ß[]A20^É[]ă,lfvf[]fofCf\_,É’í%ž,μ,Ä,ç,Ü,·[]B

---

インターネットセットアップツール

接続するプロバイダと接続装置を選択してください

プロバイダ名/アクセスポイントの指定

プロバイダ名 (P): NIFTY-HyperRoad64

アクセスポイント(A): [028] 宇都宮

プロバイダの概要

NIFTY-Serveの高速(INS64)インターネット接続サービスです。ユーザ名として「NIM<NIFTY-Serveユーザ名>」を入れてください。例えば「NIM-ABC01234」といったように。パスワードはNIFTY-Serveのものと同じです。

接続に使用する装置(M): 標準 28800 bps モデム

< 戻る(B)

次へ (N)>

キャンセル

ヘルプ(H)

f\_fCf,,f<fAfbfv,ÅfCf“f^[]f|fbfg,É[]Ú‘±  
,·,éŠÅ<<,đŽ©“®“l,É[]i[]¬,·,éfc[]f<,Å,·[]Bfvf[]fofCf\_,ì'l'đ[]A,h,cxpfXf[][]fh,ì[]Ý'è,đ[]s,È,κ  
,¾,¬,Å[]AŠî-{}ftfgfEfGfA,lfCf“fXfg[]f<,©,ç[]AWindows 95,ì[]Ý'è[]ANetscape  
Navigator[]AInternet Exproler,Æ,ç,À,½fAfvfŠfP[]fVf#f“,ì[]Ý'è,Û,Å,·,x,Ž©“®“l,É[]s,È,ç  
,Û,·[]BCE»[]YNIFTY SERVE ,đ,í,¶,ß[]A20^É[]ã,lfvf[]fofCf\_,É'í%ž,μ,À,ç,Û,·[]B

DISC1:\OLSWIN32\PPPST117

fC“fXfg [f, lŽA s

# Tera Term Pro Version 2.2 for Windows95/NT

fCf“fXfg□[f<,iŽA□s

%œ-ÉfCf□□[fW

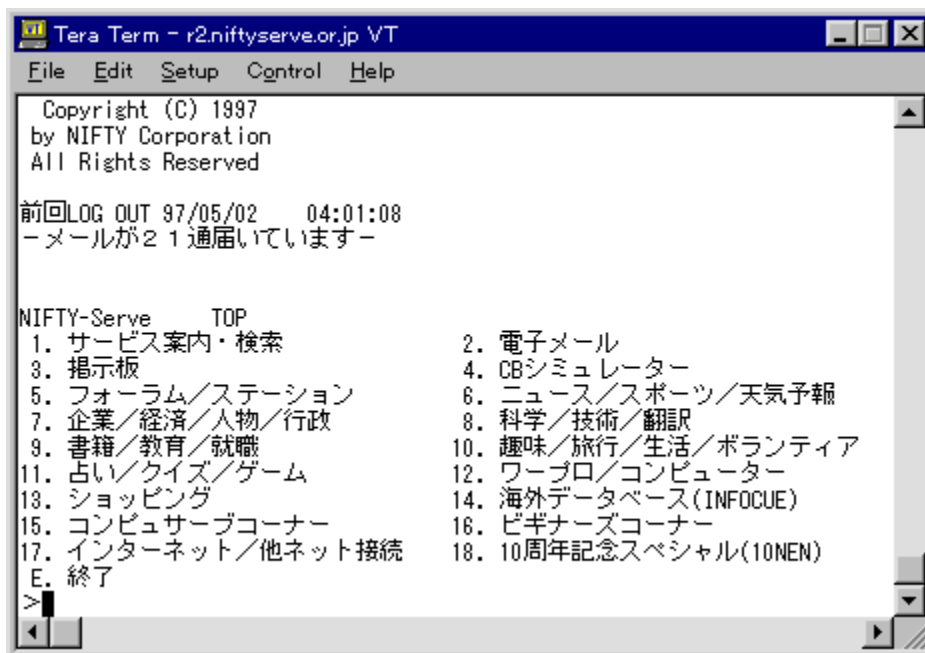

žû~^ftfHf<f\_

DISC1:\OLS\WIN32\TTERMP22

---

## いžò

T. Teranishi ž

<ftp://riksun.riken.go.jp/pub/pc/misc/terminal/teraterm/>

---

## “à—e

%opCEWindows,À,àžg,!,éA%pCEE“ú- {CE—¼’î%ž,lf^ [f~fif<fGf~f...  
fCE [f^,Å,·BfVfŠfAf<f [fgÚ’±,ÆTelnetÚ’±,đfTf [fg,μAVT100’[--,ÆVT200,  
300’[--,ì^ê•”A,“,æ,ŃTEK4010’[--,lfGf~f...fCE [fVf+f“,â%Å”,Å,·B  
%opCEfL [f { [fh,đžg,α,Æ,«,ì,½,β,ÉAfL [Š,,,è“-,Ā,đ•Ī,!,é<@”\,à, ,è,Ü,·B

---

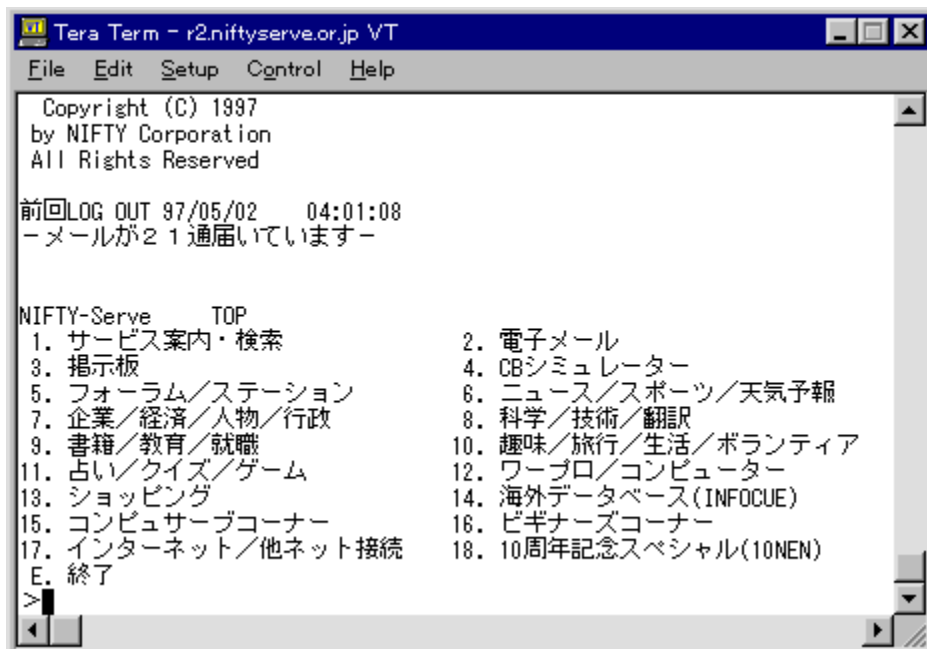

%opCEêWindows,Å,àŽg,!,éA%opCEêE“ú- {CEê—¼'î%ož,ìf^ [f~fif<fGf~f...  
fCE [f^,Å,·BfVfŠfAf<f] [fgU'±,ÆTelnetU'±,δfTf] [fg,μAVT100' [--,ÆVT200, 300' [--  
,ì^è•"A,“,æ,ŃTEK4010' [--,ìfGf~f...fCE [fVf#f“,è%oÅ"\,Å,·B%opCEêfL [f{ [fh,δŽg,α  
,Æ,«,ì,½,β,ÉAfL [Š,,è“-,Ä,δ•Í,!,é<@"\,à, ,è,Û,·B

DISC1:\OLSWIN32\TTERM22

fC“fXfg [f, lŽÀ s

# Winbiff Ver2.03

fCf“fXfg□[f<,iŽA□s

%œ-ÉfCf□□[fW

Žů~^ftfHf<f\_

DISC1:\OLS\WIN32\WB203F

---

ŕižò

(Š")fIfĀf“fWf\ftfg  
<http://www.orangesoft.co.jp/>

---

“à—e

•iŕ“fAfJfEf“fg,É‘î%ž,μ,½ŕA‘½<@“\,ÉfCf“f^ŕ[fIfbfgfŕŕ[f<fNf  
%ofCfAf“fg,Å,ŕŕBŠžšfRŕ[fh,îž©“@”»•ÉŕAfŕŕŕ[f<,îŕŕ[fgŕACEÿŕŕö,È,Ç,ìŕ[ŽÀ,μ,½Šî-  
{<@“\,É%oÅ,îŕAŕđĀŕ,É,æ,éž©“@ŕŕU,è•ª,ŕŕAfNfŠfbjffuf<URL,Æ,ç,Å,½<@“\,à, ,è,Û,ŕŕ  
B“Y•tftf@fCf<,îMIMEŕABinhex4.0ŕAuencode,É‘î%ž,μ,Å,ç,Û,ŕŕB

---

Žg—p—ž<à

3,000%o~

---

•i" fAfJfEf" fg, É'í%ž, μ, ½A'½<@"\, ÈfCf" f^ [flfbfgf [f<fNf  
%fCfAf" fg, Å, ·BŠžšfR [fh, ÌŽ © " ® " » •É Af [f<, Ì\ [fg ACEÿ ö, È, Ç, Ì [ŽÀ, μ, ½Šî- {<@"\, É  
%oÁ, ÌA ðCE, É, æ, éŽ © " ® U, è•ª, AfNfŠfbjffuf<URL, Æ, ç, Á, ½<@"\, à, , è, Û, ·B"Y•tftf@fCf<, ÍMI  
ME ABInhex4.0 Auencode, É'í%ž, μ, Å, ç, Û, ·B

DISC1:\OLSWIN32\WB203F

fC“fXfg [f, lŽA s

# Wintama beta2

fCf“fXfg□[f<,iŽA□s

%œ-ÊfCf□□[fW

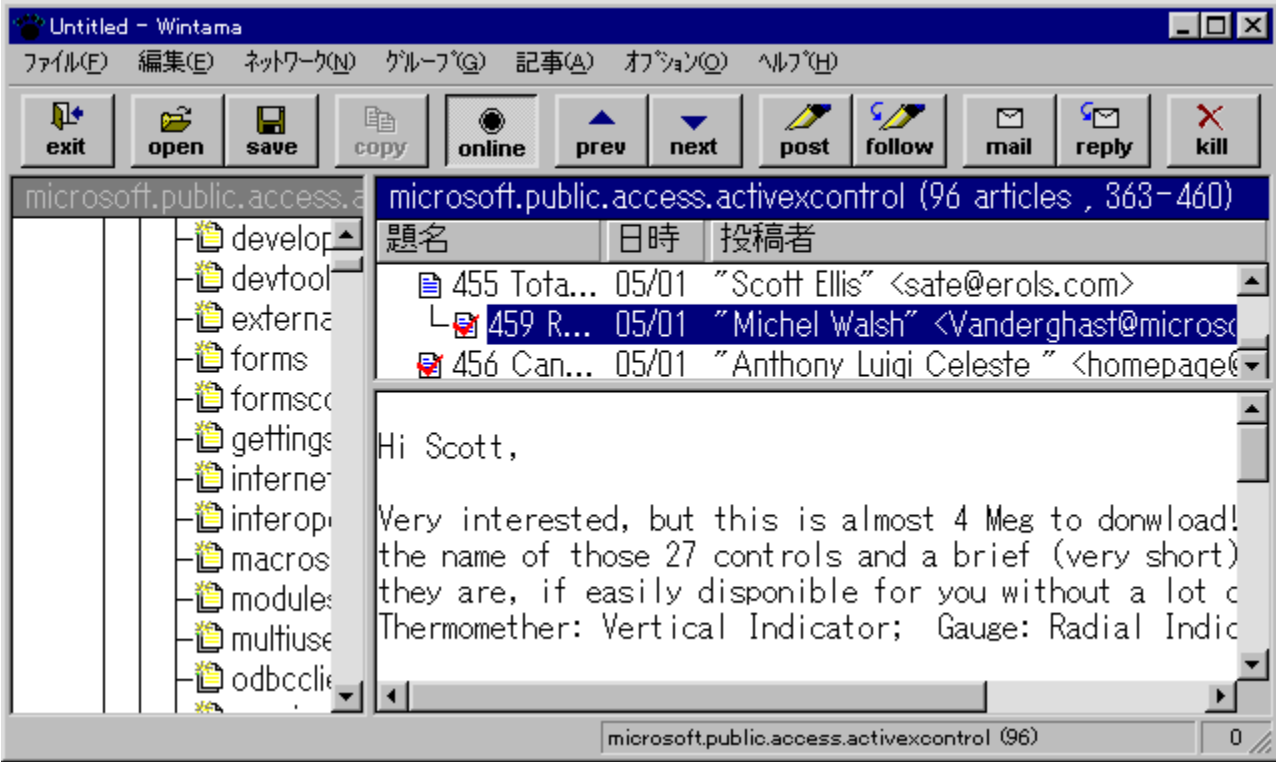

žû~^ftfHf<f\_

DISC1:\OLS\WIN32\WT100B2

---

## Āžò

(Š)flfĀf“fWf\ftfg  
<http://www.orangesoft.co.jp/>

---

## “à—e

• i“fAfJfEf“fg,É‘í%ž,μ,½AfCf“f^[]flfbfgfjf...[]fXfŠ[]f\_[][,Ā,·BŠeft[]fU,<sup>2</sup>,Æ,É-  
č“ÇASù“Ç,İŠÇ—[],<sup>3</sup>,Ā,«,Ū,·BWinbiff,Æ~ACEg,μ,ĀAfjf...[]fX,İ“ŠeŽO,Éf[]f<,đ‘—  
,é<@“\,àž[],Ā,Ā,č,Ū,·B

---

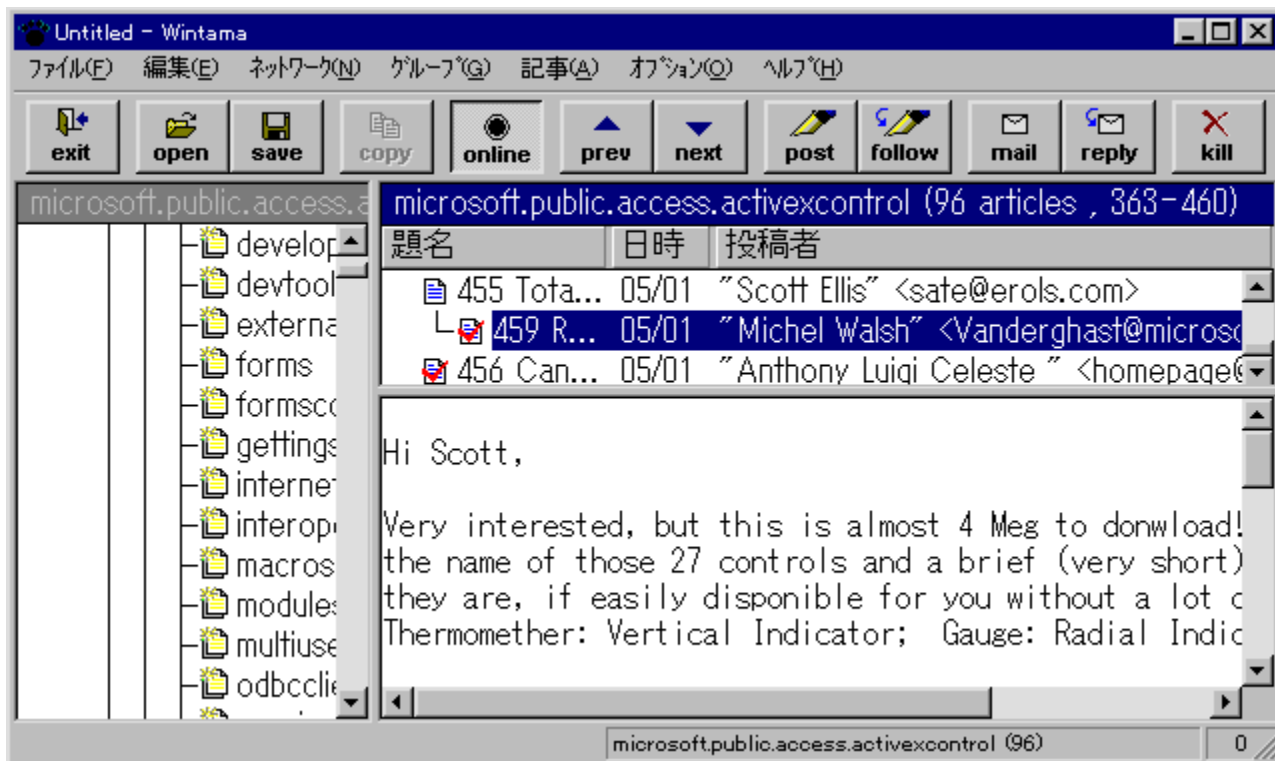

• i" fAfljEj" fg, É' î%ž, μ, ½ AfCf" f^ [flfbfgfjf... [fXfŠ [f\_ [l, Å, · BŠeft [fU, ², Æ, É-ç "Ç AŠù" Ç, İŞÇ  
—, <sup>a</sup>, Å, «, Ü, · BWinbiff, Æ~ ACEg, μ, Å Afjf... [fX, İ "Š eZÖ, Éf [f<, ð' —, é<@ "\, àŽ, Å, Å, ç, Ü, · B

DISC1:\OLSWIN32\WT100B2

fC“fXfg [f, lŽA s

,e,o,c,X,V 'iE±"Å

fC"fXfg[f<,iŽÀ[s

%oæ-ÉfCf[fW

Žû~^ftfHf<f\_

## ĭžò

“ĭ^äĭGŽ÷ŽĭAĭž’%ižĐ,k,c,f  
<http://www.platz.or.jp/~fpd97>

---

## “à—e

MIDI%<sup>1</sup>Ĉ<sup>1</sup>,<sup>ā</sup>,Ē,,Ă,àMIDI%<sup>1</sup>Ĉ<sup>1</sup>,ĭ’ă,í,è,ð,μ,Ă,,ê,éĭAĭftfgfEfFfAĭVf“fZ,Ă,·ĭBfRf“fsf...  
ĭ[f^“à’,ĭPCM%<sup>1</sup>Ĉ<sup>1</sup>,ðŽg,Ă,ĂĭA’<sup>1</sup>/<sub>2</sub>ĭd~a%<sup>1</sup>,Ē,æ,éfSfAĭf<f^fCf€%  
%<sup>1</sup>’t,ðŽĂĈ»,μĭAGM/GS<KŠi,Ē’ĭ%<sup>1</sup>ž,μ,<sup>1</sup>/<sub>2</sub>MIDIĭftf@fCf<,ð%<sup>1</sup>%<sup>1</sup>’t,·,é,±  
,Æ,<sup>ā</sup>,Ă,«,Ü,·ĭB,Ü,<sup>1</sup>/<sub>2</sub>ĭAMML<ĭq,Ē,æ,éĭ<Ē,ðĭs,Ē,±,Æ,à%<sup>1</sup>Ĉ“\,Ă,·ĭB

---

MIDI%°¹Œ¹,ª,È,,Ä,àMIDI%°¹Œ¹,ì'ã,í,è,ð,µ,Ä,,ê,é[]A\ftfgfEfFfAfVf"fZ,Å,·[]BfRf"f sf...[]f^"à' ,iPCM  
%°¹Œ¹,ðŽg,Á,Ä[]A'½[]d~a%°¹,É,æ,éfŠfAf<f^fCf€%°°°t,ðŽÄŒ»,µ[]AGM/GS<KŠi,É'í  
%°ž,µ,½MIDIftf@fCf<,ð%°°°t,·,é,±,Æ,ª,Ä,«,Ü,·[]B,Ü,½[]AMML<L[]q,É,æ,é[]<É,ð[]s,È,α,±,Æ,à  
%°Ä"\,Ä,·[]B

DISC1:\OLSWIN32\FPD97TR6

fC“fXfg [f, lŽA s

# Windows95, 2, ĘP° ±—p%œ'œŪ°ÀP°DLL W Version 1.6

fCf“fXfg□[f<,iŽÀ□s

%œ-ĖfCf□□[fW

ŽŪ~^ftfHf<f\_

DISC1:\OLS\WIN32\QVDLL16

---

---

## ĀĪŹŌ

K.Shimizu Ź  
<http://www.kt.rim.or.jp/~cancer/>

---

## “à—e

Windows•W€,ĭfNfCfbfNfrf...[fA,đŽg,Á,ÄA'½—l,È%œ'œftf@fCf<,đŠÈ'P,É•\  
Ž!,<sup>3,1</sup>,é,<sup>1/2</sup>,ß,ĭf\ftfg,Å,·BQVDLL,đfCf“fXfg[f<,·,é,ÆAfnfCfbfNfrf...[fA,<sup>a</sup>Šg'£,<sup>3</sup>,êA'½,-  
,ĭftfH[f}fbfg,ĭ%œ'œ,đ•\Ž!,<sup>3,1</sup>,é,±,Æ,<sup>a</sup>Ä,«,é,æ,ŕ,É,È,è,Ū,·B,Ū,<sup>1/2</sup>ALZHftf@fCf<“à,ĭ  
%œ'œftf@fCf<,đ'<sup>1/4</sup>Ū%{—,·,é<@“\,àŽ,Á,Ä,č,Ū,·B  
BMPACAMADIBAGIFAICONAJ6IAJFIFAJPEGAMAGAMAKIAPCXAPDDAPI  
APICAPICTAPJPGAPSDAQ0AQ4ARASARGBARLEATGAATIFFAXBMĈ`Ž®,ĭ  
%œ'œ,É'ĭ%ž,μ,Ä,č,Ū,·B

---

## Žg—p—ĭ<à

1,500%~

---

Windows•W€€,lfNfCfbfNfrf...[fA,đŽg,Á,ÄA½—l,È%œ'œftf@fCf<,đŠÉ'P,É•Ž|,³,¹,é,½,ß,lf  
ftfg,Á,·BQVDLL,đfCf"fXfg[f<,:é,ÆAfNfCfbfNfrf...[fA,³Šg'£,³,éA½,,lftfH[f}fbfg,ì  
%œ'œ,đ•Ž|,³,¹,é,±,Æ,³,Ä,«,é,æ,α,É,É,è,Ú,·B,Ú,½ALZHftf@fCf<"à,ì%œ'œftf@fCf<,đ'¼Ú%œ  
{—,·,é<@"\,àŽ,Á,Ä,¢,Ú,·B  
BMPACAMADIBAGIFAICONAJ6IAJFIAJPEGIAMAGAMAKIAPCXAPDDAPIAPICAPIC  
TAPJPGAPSDAQ0AQ4ARASARGBARLEATGAATIFFAXBMCE`Ž®,ì%œ'œ,É'í%ž,μ,Ä,¢  
,Ú,·B

DISC1:\OLSWIN32\QVDLL16

fC“fXfg [f, lŽA s

# SPICON Windows95/NT4.0 日本語版 Ver1.5

インストール方法

日本語版

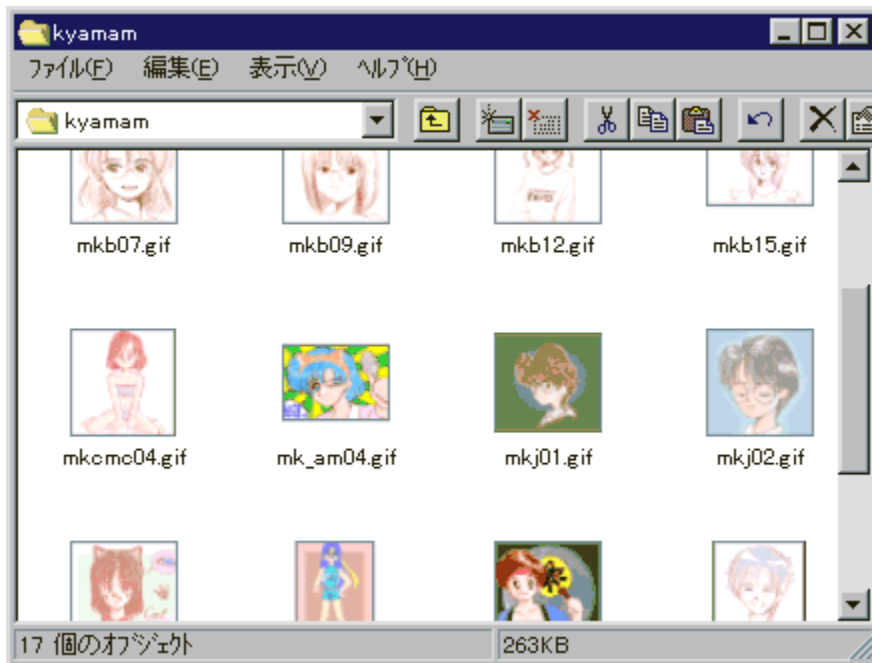

インストール

DISC1:\OLS\WIN32\SPICON15

---

## 0iž0

K.Shimizu Ž  
<http://www.kt.rim.or.jp/~cancer/>

---

## “à—e

Windows 95/NT 4.0, Åk—%æ’œ, É, æ, éfAfCfRf“•Ž, đfTf|[fg, ·, é, ½, ß, lfvf|fOf%of€  
, Å, ·BSPICON, đfCf“fXfg|[f<, ·, ê, îCWindows 95/NT 4.0, lf}fCfRf“fsf...  
|[f^, âfGfNfXfvf|[f%o , lfEfBf“fhfE, ì’t, Å%æ’œftf@fCf<, đk—%æ’œ, lfAfCfRf“, Å•\  
Ž, ·, é, ±, Æ, ¢, Å, «, Û, ·B  
BMPACAMADIBAGIFAJ6IAJFIFAJPEGAKDCAMAGAMAKIAPCXAPDDAPIA  
PICAPICTAPJPAPSDAQ0AQ4ARASARGBARLEATGAATIFFAXBMCE`Ž®, ì  
%æ’œftf@fCf<, É’î%ž, μ, Ä, ¢, Û, ·B

---

## Žg—p—ž<à

1,000%o~

---

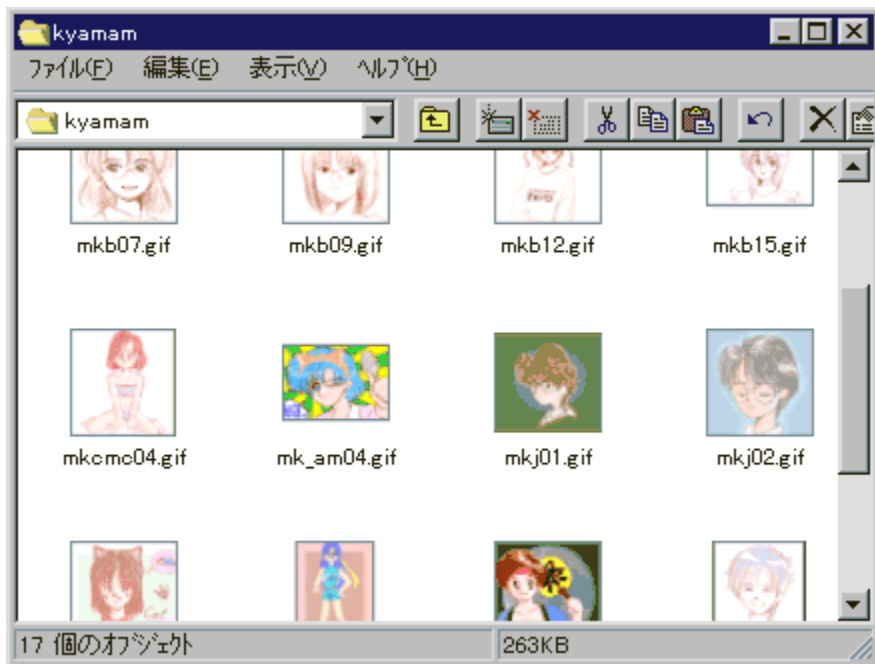

Windows 95/NT 4.0, Åk -%æ'œ, É, æ, éfAfcRf" •\Ž!, ðfTf| [fg, ·, é, ½, ß, ìfvf fOf%œ€  
, Å, ·BSPICON, ðfCf" fXfg [f<, ·, ê, îCWindows 95/NT 4.0, ìf}fCfRf" fsf... [f^, âfGfNfXfvf [f%œ  
, ìfEfbf" fhfE, ì't, Å%œ'œftf@fCf<, ðk -%æ'œ, ìfAfcRf" , Å•\Ž!, ·, é, ±, Æ, ¢, Å, «, Û, ·B  
BMP ACAM ADIB AGIF AJ6I AJFIF AJPEG AKDC AMAG AMAKI APCX APDD API APIC APICT  
APJP APSD AQ0 AQ4 ARAS ARGB ARLE ATGA ATIFF AXBMCE` Ž®, ì%œ'œftf@fCf<, É'ì  
%œž, µ, Å, ç, Û, ·B

DISC1:\OLS\WIN32\SPICON15

fC“fXfg [f, lŽA s

# フロッピーディスクからWindows 95

フロッピーディスクから

フロッピーディスクから

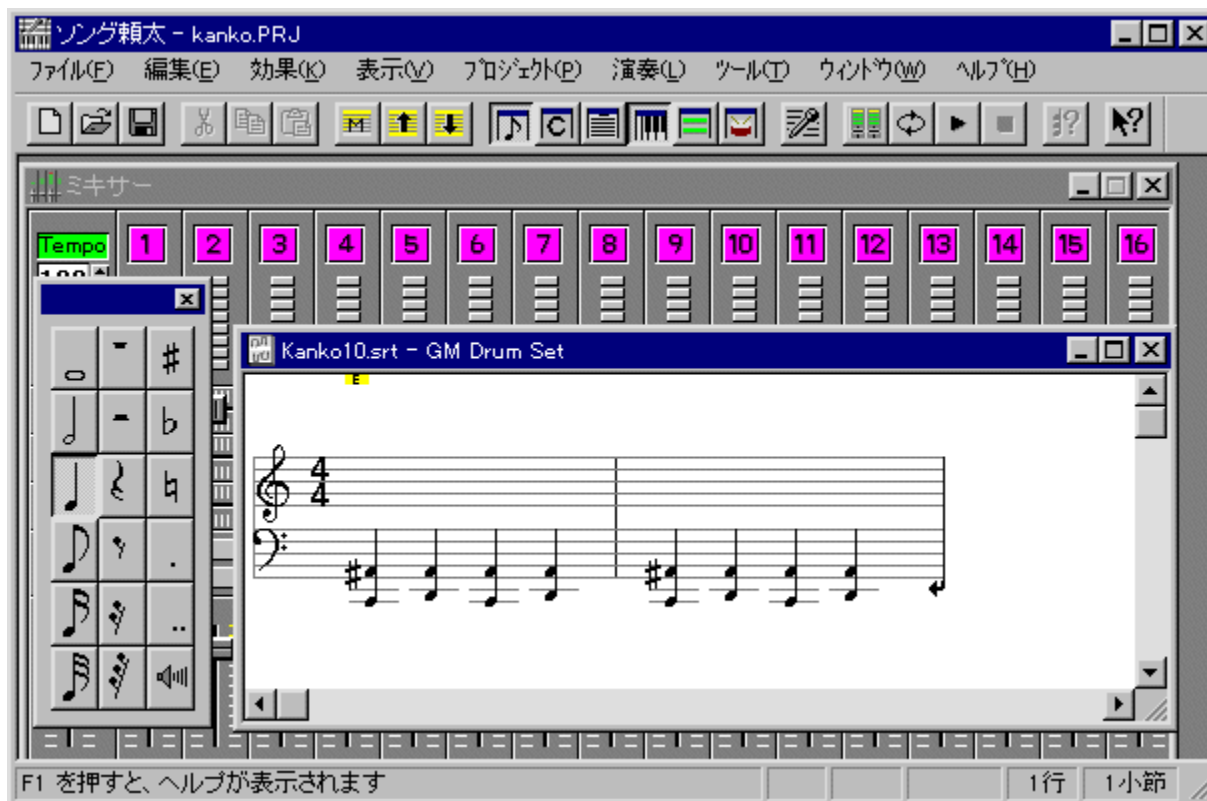

フロッピーディスクから

DISC1:\OLS\WIN32\SRT320

---

## žò

(—L)f\_fCfifVfXfef€  
<http://www.bekkoame.or.jp/~sunaga/>

---

## “à—e

•@%òì,đ[]^,μ,Ä[]ì<È,·,é,±,Æ,É,æ,è[]A,¾,ê,Å,àfRf“fsf...[]f^f~f...[]fWfbfN,ªŠy,μ,β,é\ftfg,Å,·[]BŠyŠí,ª'e,¯,È,,Ä,à[]A•@%òì,đ}fCfN,©,ç“ü—Í,·,ê,Í[]A%ò¹[]ª“FŽ¯,ª•@%òì,đ%ò¹•,,É'u,«Š·,|<Èff[]f^,đ[]ì[]-,Å,«,Ü,·[]B,Ü,©,É,à[]Afff%òfIfP,ì—û[]K,ª,Å,«,é[]ufff%òfIfP,ì“S[]I[]v,È,Ç[]Aftfj[]fN,È<@“\,ª,è,Ü,·[]B

---

## Žg—p—ž<à

5,000%ò~

---

ソング頼太 - kanko.PRJ

ファイル(F) 編集(E) 効果(K) 表示(V) プロジェクト(P) 演奏(L) ツール(T) ウィンドウ(W) ヘルプ(H)

ミキサー

Tempo 1 2 3 4 5 6 7 8 9 10 11 12 13 14 15 16

Kanko10.srt - GM Drum Set

F1 を押すと、ヘルプが表示されます

1行 1小節

•@%òì,ðì•^,μ,Äì<È,·,é,±,Æ,É,æ,è□A,¾,ê,Å,àfRf“fsf...□[f^f~f...□[fWfbfN,ªŠy,μ,β,é\ftfg,Å,·□BSyŠí,ª'e,¯,È,,Ä,à□A•@%òì,ðf}fCfN,©,ç“ü—í,·,é,í□A%ò¹□ª“FŽ¯,ª•@%òì,ð%ò¹•,,É'u,«Š·,|<Èff□[f^,ðì□¬,Å,«,Û,·□B,Û,©,É,à□Afjf%òfIfP,ì—û□K,ª,Å,«,é□ufjf%òfIfP,ì“S□I□v,È,Ç□Aftfj□[fN,È<@“\,ª,è,Û,·□B

DISC1:\OLSWIN32\SRT320

fC“fXfg [f, lŽA s

# %œ'œfrj...[f Susie for Win32 Ver0.41

fC"fXfg[f<,iŽÀs

%œ-ÊfCf[fW

Žú~^ftfHf<f\_

DISC1:\OLS\WIN32\SUSIE341

---

□ižò

,½,~,i,ñ Ž□

---

<http://www.st.rim.or.jp/~otake/>

---

“à—e

Plug-in<@”\,É,æ,è□A’î%žftfH□[f}fbfg,đ’□,â,·,±,Æ,ª,Å,«,éOf%oftfBfbfNjrf...  
□[fA,Å,·□B•W□€,Å,íBMP,ÆRGBfx^ftf@fCf<,ì,Ý,ìftfH□[f}fbfg,μ,©•\  
Ž!,Å,«,Ü,<sup>1</sup>,ñ,ª□APlug-in,đ’Ç%Å,·,é,±,Æ,É,æ,è□A,<sup>3</sup>Ü,’,Ü,É%œ’œ,đ•\Ž!,Å,«,é,æ,x  
,É,È,è,Ü,·□B

---

Plug-in<@“\,É,æ,èA’î%žftfH[f]fbfg,đ‘,â,·,±,Æ,ª,Å,«,éfOf%oftfBfbfNfrf...[fA,Å,·B•W€  
,Å,ÍBMP,ÆRGBxf^ftf@fCf<,ì,Y,ìftfH[f]fbfg,μ,©•\Zì,Å,«,Û,<sup>1</sup>,ñ,<sup>ª</sup>APlug-in,đ’Ç%Å,·,é,±  
,Æ,É,æ,èA,<sup>3</sup>,Û,‘,Û,É%æ’œ,đ•\Zì,Å,«,é,æ,α,É,È,è,Û,·B

DISC1:\OLSWIN32\SUSIE341

fC“fXfg [f, lŽÀ s

# Susie32 plug-in library Ver.0.05

fCf“fXfg□[f<,iŽÀ□s

Žú~^ftfHf<f\_

DISC1:\OLS\WIN32\SPI32005

---

□ižò

,½,~,ž,ñ Ž□  
<http://www.st.rim.or.jp/~otake/>

---

“à—e

%œ'œfrf...□[fASusie,ì<@”\,đŠg'£,μ,Ä□A'½,,ìftfH□[f}fbfg,É'î%ž,<sup>3,1</sup>,éPlug-  
in,Å,·□BSusie-{'ì,Æ”~,¶ftfHf<f\_,É'u,,±  
,Æ,É,æ,è□AJPEG□API□AMAG□AXLD4(Q4)□APIC□APIC2□AGIF□ATIFF,Æ,ç,Á,½CE`Ž®,ì  
%œ'œ,ì“Ç,Ý□Ž,Ý□A,“,æ,ñLZH□AZIP□'CEÉ,ì†,É, ,é%œ'œ,ì%{—,ª,Å,«,é,æ,κ  
,É,È,è,Ü,·□B

---

%œ'œfrf...[fASusie,ì<@"\,đŠg'£,μ,ÄA'½,,ìftfH[f}fbfg,É'î%ž,<sup>3</sup>,<sup>1</sup>,éPlug-in,Å,·BSusie-  
{'ì,Æ"~,ñftfHf<f\_,É'u,,±,Æ,É,æ,èAJPEGAPiAMAGAXLD4(Q4)APICAPIC2AGIFATIFF,Æ,¢  
,Å,½CE`Ž® ,ì%œ'œ,ì"Ç,Ýž,ÝA," ,æ,ŃLZHAZIP'CEÉ,ì†,É, ,é%œ'œ,ì%{—,ª,Å,« ,é,æ,ª  
,É,É,è,Û,·B

DISC1:\OLS\WIN32\SPI32005

fC“fXfg [f, lŽA s

**GV.EXE f}f<f`ftfH[f}fbfg'Î%ž%æ'æf[f\_ Ver 0.79**

fCf“fXfg[f<,iŽÀs

%æ-ÊfCf[fW

žû~^ftfHf<f\_

DISC1:\OLS\WIN32\GV079

---

## ñžò

,Æ,Ñ,½ Ž

<http://www2h.meshnet.or.jp/~tobita/>

---

## “à—e

'½,,ì%œ'œftfH[f]fbfg,É'í%ž,μ,½fOf  
%oftfBfbfNf[f\_],Á,·BBMPAJPEGAGIFACAMAJ6IAMAGAMAKIAPiAPICAPIC  
2APICTAPhotoCDAPMPAQ0AQ4ASJ1ASunRasterATIFFAXAXBM,Æ,ç  
,Á,½CE`Ž®,đfTj][fg,μA,<sup>3</sup>,ç,ÉLZHCE`Ž®,ÆZIPCE`Ž®,ì<sup>3</sup>kftf@fCf<,l't,É, ,é  
%œ'œ,đ'¼Ú,Y,é,±,Æ,<sup>a</sup>,Á,«,Ü,·BfAjjf][fvf†f“GIF,É,à'í%ž,μ,Á,ç,Ü,·B

---

'½,,ì%œ'œftfH[f}fbfg,É'í%ž,μ,½fOf  
%ftfBfbfNf[f\_[,Å,·BBMPAJPEGAGIFACAMAJ6IAMAGAMAKIAPiAPICAPIC2APICT  
APhotoCDAPMPAQ0AQ4ASJ1ASunRasterATIFFAXAXBM,Æ,ç,Á,½CE`Ž®,đTfj  
[fg,μA,³,ç,ÉLZHCE`Ž®,ÆZIPCE`Ž®,ì³kftf@fCf<,ì†,É, ,é%œ'œ,đ¼Ú,Ý,é,±  
,Æ,³,Á,«,Ü,·BfAjjf[fVf†f“GIF,É,à'í%ž,μ,Á,ç,Ü,·B

DISC1:\OLSWIN32\GV079

fC“fXfg [f, lŽÀ s

# GIX Pro (Graphics Image EXchanger Professional) Version 2.13 “ú-ŕŒê”Å

fCf“fXfg□[f<,ižÀ□s

%œ-ÊfCf□□[fW

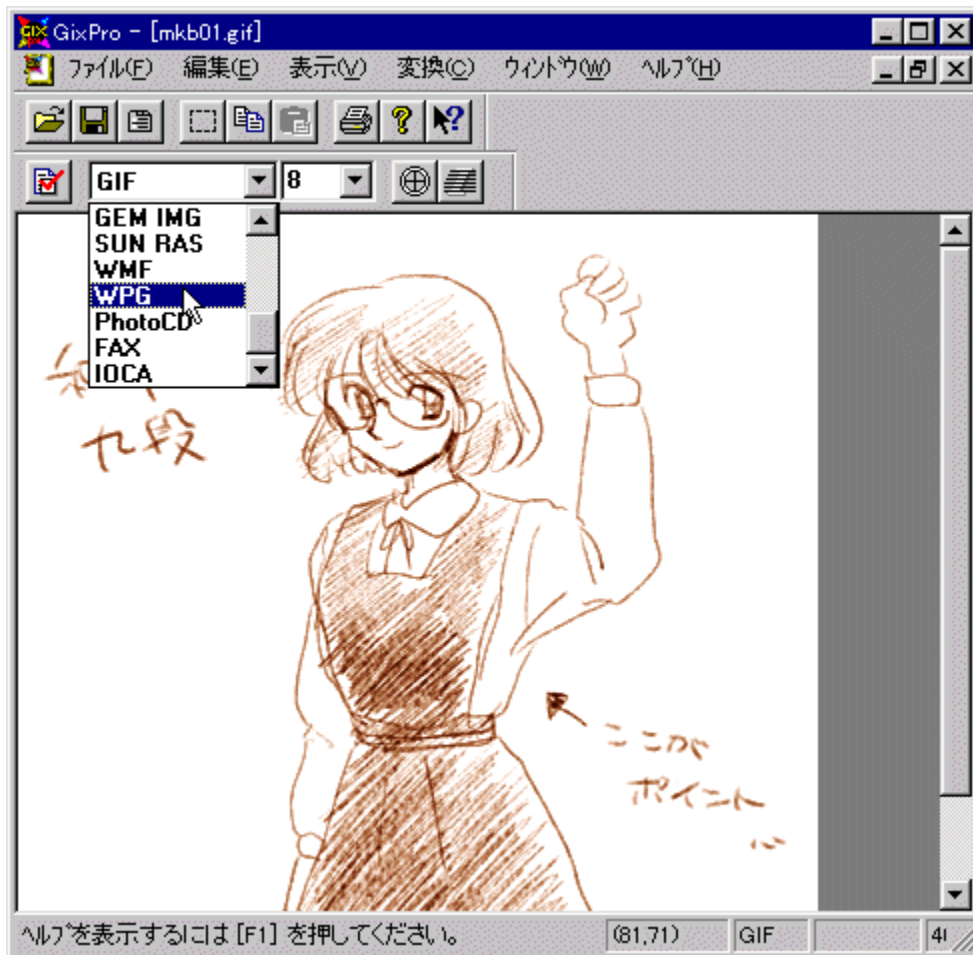

Žů~^ftfHf<f\_

DISC1:\OLS\WIN32\GIX213PK

---

řìžÒ

f^fXfj

<http://www.tocka.com/indexj.html>

---

“à—e

“ňří,É’½,,ì%œæ’œftfH[f]fbfg,É’î%ž,μ,½A%œæ’œ•\  
ŽřA•İŠ·fc[f<,Å,·BGIF,İfCf“f^ [fœfX%œ»»,“,æ,Ň“§-¾  
%œ»Afvf[fOfœfbfVfujPEG,Ö,ì•İŠ·,È,ÇAfz[fœfy[fW—p,ì%œæ’œ,ðřì—,·,é,ì,É•Ö—  
~,È<@“\,ª,À,č,Ä,č,Ü,·B

---

Žg—p—ž<à

2,200%œ~

---

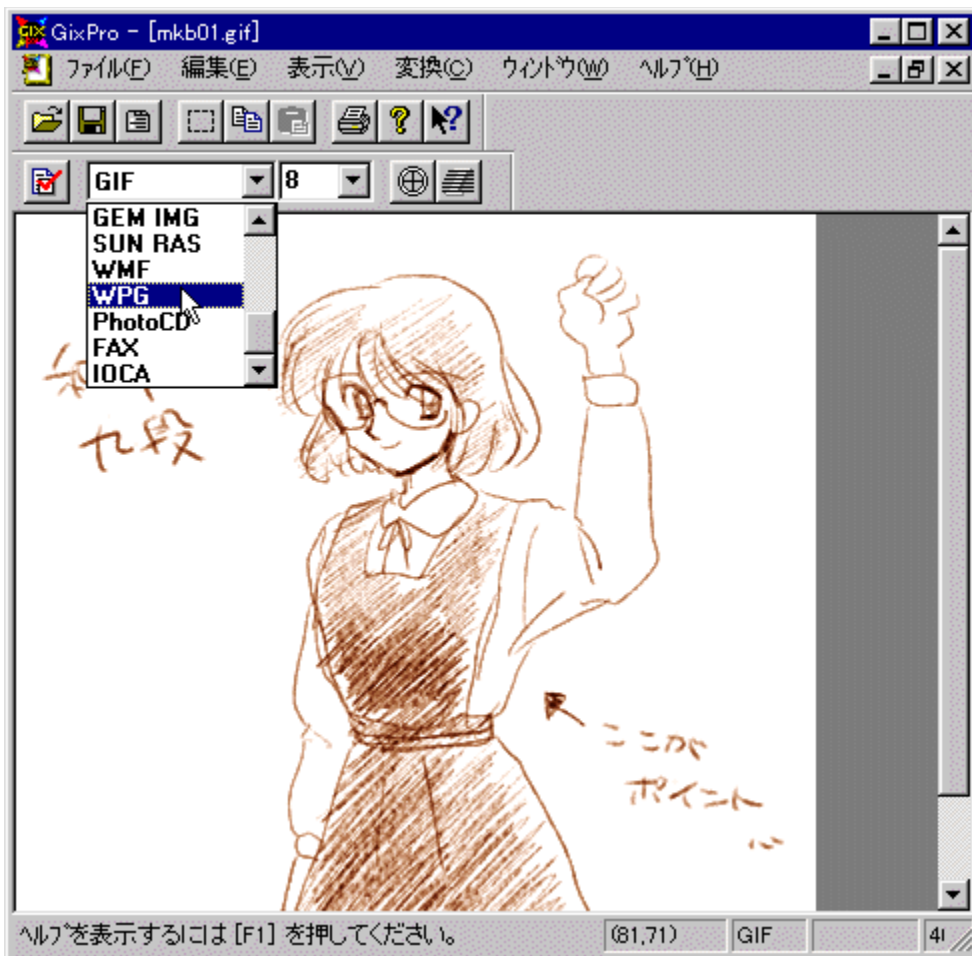

"ñí,É'½,,ì%œ'œftfH[f}fbfg,É'í%ž,μ,½A%œ'œ•\Ž!A•İŠ·fc[f<,Å,·BGIF,İfCf"f^[fœfX  
%œ»,",æ,Ñ"§-¾%œ»Afvf[fOfœfbfVfuJPEg,Ö,İ•İŠ·,È,ÇAfz[f€fy[fW—p,İ  
%œ'œ,đi□-,·,é,İ,É•Ö—~,È<@"\,ª,À,¢,Ä,¢,Ü,·□B

DISC1:\OLSWIN32\GIX213PK

fC“fXfg [f, lŽA s

Žů~^ftfHf<f\_

DISC1:\OLS\WIN32\MCL112F

---

□ìŽÒ

<{□è %œ—² Ž□  
<http://www.bekkoame.or.jp/~yoshi/>

---

“à—e

DirectDraw,Æ,ç,•`%œfefNfmf□fW□[,đ<ìŽg,μ,½3DfAfjf□□[fvf#f“fjfœf“f\_□[f\  
ftfgfEfGfA,Å,·□B3D,ì□”ŽšfufWfFfNfg,ª”ñ□í,É”ü,μ,çfAfjf□□[fvf#f“fjfœf“f\_□[,đœ` ,Ã,-  
,è,Û,·□B

---

Žg—p—¿<à

900%œ~

---

1991 5

Sun

Mon

Tue

Wed

Thu

Fri

Sat

				1	2	3
1	2	3	4	5	6	10
11	12	13	14	15	16	17
18	19	20	21	22	23	24
25	26	27	28	29	30	31

子供の日

憲法記念日

DirectDraw,Æ,ç,α•`%œfefNfmf[]fW[],đ<iŽg,μ,½3DfAfjf[][]fVf#f“fjfœf“f\_[]f\  
ftfgfEfGfA,Å,·[]B3D,i[]”ŽšfufufWfFfNfg,â”ñ[]í,É”ü,μ,çfAfjf[][]fVf#f“fjfœf“f\_[]f,đœ` ,Ã,,è,Ü,·[]B

DISC1:\OLS\WIN32\MCL112F

fC“fXfg [f, lŽA s

# Explzh for Windows V2.33

fCf“fXfg□[f<,iŽA□s

%œ-ÉfCf□□[fW

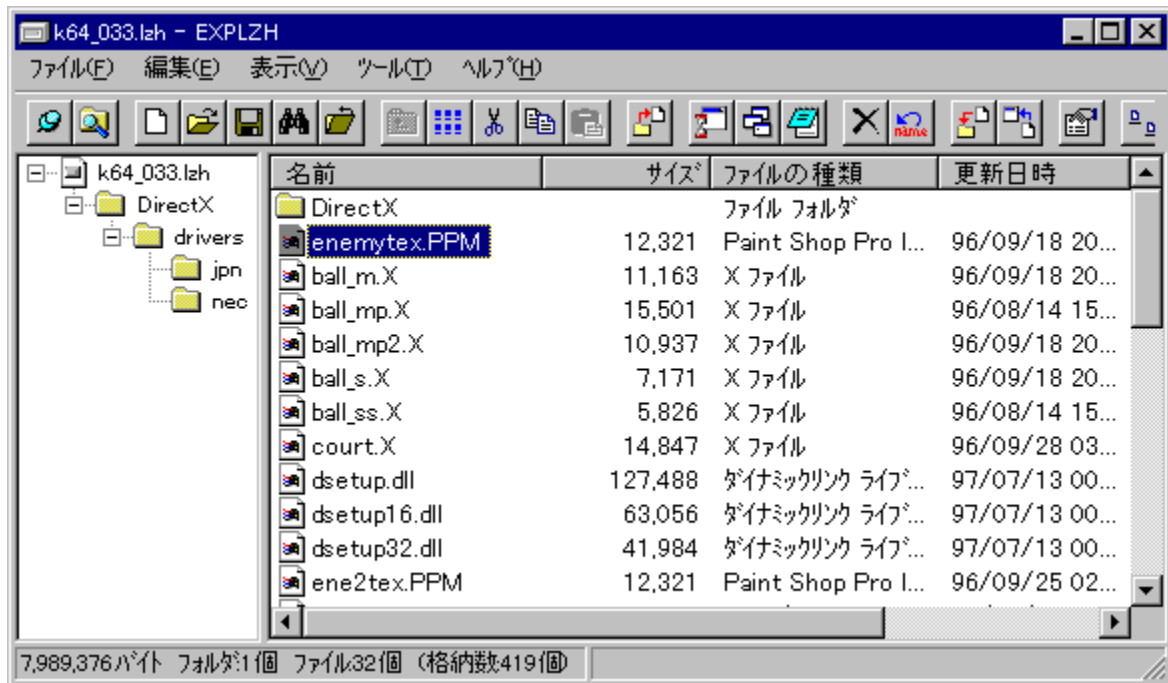

Žû~^ftfHf<f\_

DISC1:\OLS\WIN32\EXPLZ233

---

## īžò

<S'© —T"V Ž  
<http://village.infoweb.or.jp/~fwhv5283/>

---

## “à—e

'½,,ìfA[]fjfcfuCE`Ž®,É'í%ž,μ,½[]A-œ"\  
fA[]fjfcfo,Å,·[]BLHA[]AISH[]ATAR[]ACABCE`Ž®,ì^³[]k[]A  
%øđ“€[]A,“,æ,ŃZIP[]AARJ[]AEXPANDCE`Ž®,ì%øđ“€,ª%øøÂ"\,Å,·[]BfvfFf<Šg'£<@"\,đŽg,¤  
,±,Æ,É,æ,Á,Ä[]AfGfNfXfvf[]f%ø,ìfRf"fefLfXfgf[]fjf...[]l.È,Ç,©,ç[]A^³[]k[]A  
%øđ“€'€[]ì,đ[]s,È,¤,±,Æ,à,Å,«,Ü,·[]B

---

## Žg—p—ž<à

1,000%ø~

---

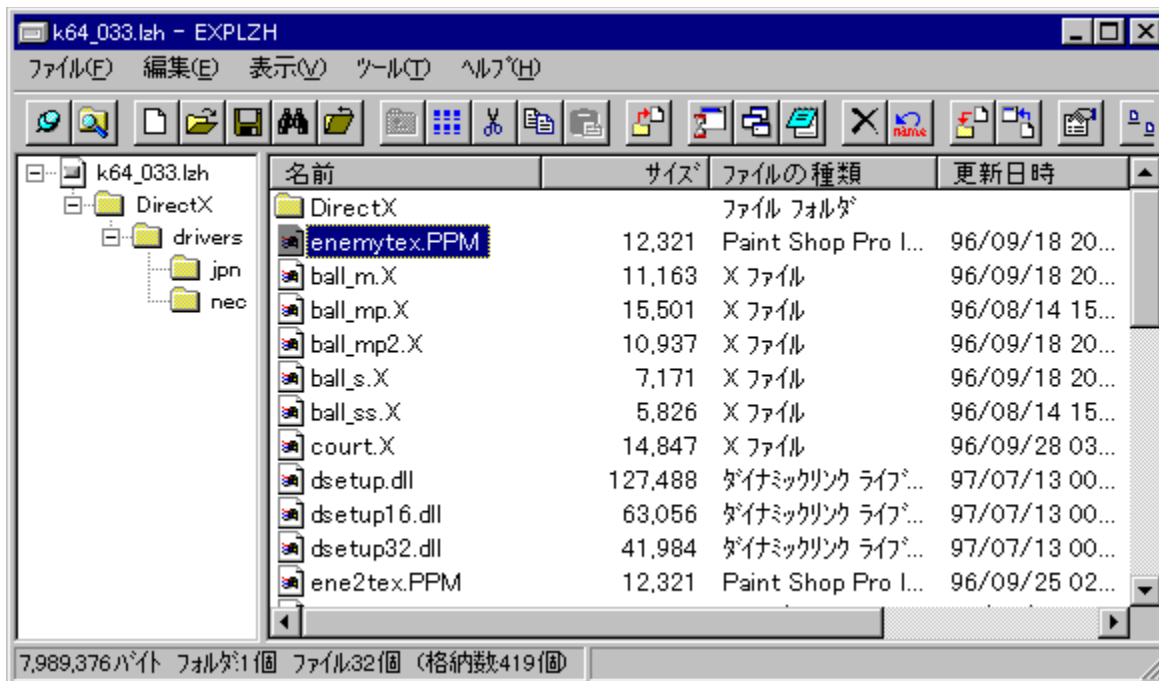

'½,,ĭfA[]ffjCfuĈ`Ž®.É'ĭ%ž,μ,½[]A-œ"ŷfA[]ffjCfo,Å,·[]BLHA[]AISH[]ATAR[]ACABĈ`Ž®.ĭ^³[]k[]A  
%ođ"€[]A,,"æ,ŃZIP[]AARJ[]AEXPANDĈ`Ž®.ĭ%ođ"€,%oÂ"\,Å,·[]BfVfFf<Šg'£<@"\,đŽg,ȣ,±  
,Æ,É,æ,Á,Ä[]AfGfNfXfvf[][]f%o,ĭfRf"fefLfXfgf[]ffj...[][.È,Ç,©,ç[]A^³[]k[]A%ođ"€'€[]ì,đ[]s,È,ȣ,±  
,Æ,à,Å,«,Û,·[]B

DISC1:\OLSWIN32\EXPLZ233

fC“fXfg [f, lŽA s

# LHMELT Ver.0.82

fCf“fXfg□[f<,iŽÀ□s

%œ-ÉfCf□□[fW

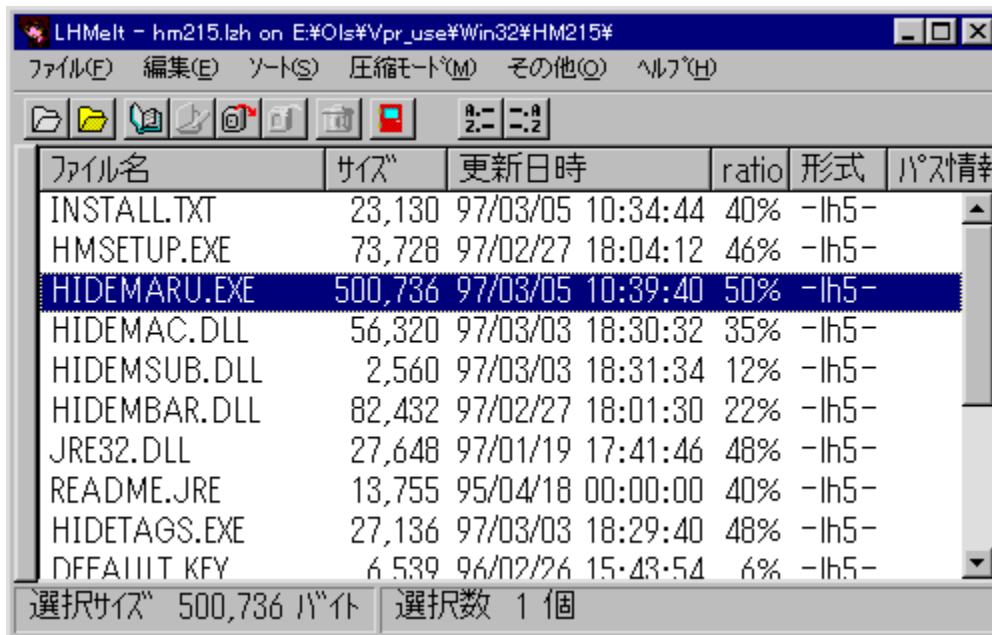

LHMelt - hm215.lzh on E:\Ols\Win32\HM215\

ファイル(F) 編集(E) ソート(S) 圧縮モード(M) その他(O) ヘルプ(H)

ファイル名	サイズ	更新日時	ratio	形式	パスワード情報
INSTALL.TXT	23,130	97/03/05 10:34:44	40%	-lh5-	
HMSETUP.EXE	73,728	97/02/27 18:04:12	46%	-lh5-	
<b>HIDEMARU.EXE</b>	<b>500,736</b>	<b>97/03/05 10:39:40</b>	<b>50%</b>	<b>-lh5-</b>	
HIDEMAC.DLL	56,320	97/03/03 18:30:32	35%	-lh5-	
HIDEMSUB.DLL	2,560	97/03/03 18:31:34	12%	-lh5-	
HIDEMBAR.DLL	82,432	97/02/27 18:01:30	22%	-lh5-	
JRE32.DLL	27,648	97/01/19 17:41:46	48%	-lh5-	
README.JRE	13,755	95/04/18 00:00:00	40%	-lh5-	
HIDETAGS.EXE	27,136	97/03/03 18:29:40	48%	-lh5-	
DEFAULT.KFY	6,539	96/02/26 15:43:54	6%	-lh5-	

選択サイズ 500,736 バイト | 選択数 1 個

žú~^ftfHf<f\_

DISC1:\OLS\WIN32\LMELT082

---

ž

Micco ž

---

“à—e

,³,Ü,´,Ü,È‘ĀÉĀ`Ž®,É‘í%ž,μ,½A“fA[fjCfoftfg,Å,·BLZH A  
CABĀ`Ž®,ì³kALZH AZIP AARJĀ`Ž®‘ĀÉ,ì  
%ž“€AISHĀ`Ž®ftf@fCf<,ìì¬,“,æ,Ñ•ĀĀ³,ā,Å,«,Ü,·BWindows•W€  
,išŌ~A,Ā,¯,žg,Ā,Āftf@fCf<,žĀsA%{—,·,é<@“\,à, ,è,Ü,·B,Ü,½A‘ĀÉ“à,ìfēLf  
Xfgftf@fCf<,đ¼Ū•ŌW,μ,½,èA-¼‘O,ì·ìX,đ,·,é,±,Æ,à%Ā“\,Ā,·B

---

LHMelt - hm215.lzh on E:\Ols\#Vpr\_use\#Win32\#HM215#

ファイル(F) 編集(E) ソート(S) 圧縮モード(M) その他(O) ヘルプ(H)

ファイル名	サイズ	更新日時	ratio	形式	パスワード
INSTALL.TXT	23,130	97/03/05 10:34:44	40%	-lh5-	
HMSETUP.EXE	73,728	97/02/27 18:04:12	46%	-lh5-	
<b>HIDEMARU.EXE</b>	<b>500,736</b>	<b>97/03/05 10:39:40</b>	<b>50%</b>	<b>-lh5-</b>	
HIDEMAC.DLL	56,320	97/03/03 18:30:32	35%	-lh5-	
HIDEMSUB.DLL	2,560	97/03/03 18:31:34	12%	-lh5-	
HIDEMBAR.DLL	82,432	97/02/27 18:01:30	22%	-lh5-	
JRE32.DLL	27,648	97/01/19 17:41:46	48%	-lh5-	
README.JRE	13,755	95/04/18 00:00:00	40%	-lh5-	
HIDETAGS.EXE	27,136	97/03/03 18:29:40	48%	-lh5-	
DEFAULT.KEY	6,539	96/02/26 15:43:54	6%	-lh5-	

選択サイズ 500,736 バイト | 選択数 1 個

,³,Ü,´,Ü,È'ĈÉĈ`Ž®,É'í%ž,μ,½A"[]fA[]fjfcfoftfg,Å,·BLZH A  
CABĈ`Ž®,ì³k[]ALZH[]AZIP[]AARJĈ`Ž®'ĈÉ,ì  
%ž"€[]AISHĈ`Ž®ftf@fCf<,ì[]-,"æ,Ñ•œĈ³,ª,Å,«,Ü,·BWindows•W€  
,ìSÖ~A,Ã,¯,đŽg,Å,Āftf@fCf<,đŽÅ[]s[]A%ž{—,·,é<@"\,à,è,Ü,·B,Ü,½A'ĈÉ"à,lfefLjXfgftf@fCf  
<,đ'¼[]Ú•Ò[]W,μ,½,è[]A-¼'O,ì•í[]X,đ,·,é,±,Æ,à%žÅ"\,Å,·B

DISC1:\OLSWIN32\LMELT082

fC“fXfg [f, lŽA s

# WinFM32 V1.14

fCf“fXfg□[f<,iŽA□s

%œ-ÉfCf□□[fW

Žû~^ftfHf<f\_

DISC1:\OLS\WIN32\WFM32114

---

## žò

^«-,ìfA“ ž

---

## “à—e

DOS—p,ì”ôftf@fCf<šÇ—fc[f<FILMTN,ðWindows,É^ÚA,μ,½f  
ftfg,Å,·BDOS”Å,Æ“~,¶%œ-ÉA’€ì«,ÅAey  
%oö,Éftf@fCf<’€ì,ª,Å,«,Ú,·BfefLfXfgfrf...[fA,ð”à’ ,μ,Ä,ç,é,Ù,©AfGfffBf^,â  
%œ’œfrf...[fAALHMTN,É,Ç,ì’ÉšÇ—f\ftfg,Æ,ì”Aeg,àì—¶,³,ê,Å,ç,Û,·B

---

## žg—p—ì<à

1,200%~

---

WinFM32 - C:\application\comm\nifterm¥

E:編集 R:実行 T:ツリー L:装置 C:複写 M:移動 D:削除 N:名前 A:属性 Q:終了

ホーム情報 パス 1997-04-30 19:08:18 - WinFM32 V1.08

PC-YUJIRO C:\application\comm\nifterm¥

空き: 120,160,256 ファイル情報 ファイル属性

カント: 5,783,736 138 個 ファイル: ATOK9PAT.EXE サイズ: 33,280 マスク: \*.\*

タ: 0 0 個 日付: 1997-01-29 時間: 03:25:02 属性: R H S A D

ACCESS3	.OLD	278	1997-04-30	06:25:38
ATOK9	.TXT	2,992	1997-01-28	23:47:26
ATOK9PAT	.EXE	33,280	1997-01-29	03:25:02
AUTODEL	.DAT	337	1997-04-30	17:21:20
AUTODEL	.OLD	337	1997-04-30	06:25:38
BBSDB	.DAT	1,233	1997-04-30	17:21:18
BBSDB	.OLD	1,233	1997-04-30	06:25:38
BILLDB	.DAT	64	1997-04-30	17:21:18
BILLDB	.OLD	64	1997-04-30	06:25:38
BPLUS	.LOG	29,501	1997-04-30	01:29:40
CHECKED	.DAT	206	1997-04-30	17:21:18

DOS—p,ì"è"Ôftf@fCf<ŠÇ—[]fc[]f<FILMTN,ðWindows,É^Ú[]A,μ,½\ftfg,Å,·[]BDOS"Å,Æ"~,¶%œ-  
É[]A'€[]i[]«,Å[]AËy%œö,Éftf@fCf<'€[]i,â,Å,«,Ü,·[]BfefLfxfgfrf...[]fA,ð"à',μ,Å,ç,é,Ü,©[]AfGfffBf^,â  
%œ'œfrf...[]fA[]ALHMTN,É,Ç,ì[]'œÉŠÇ—[]\ftfg,Æ,ì~AËg,à[]l—¶,³,ê,Å,ç,Ü,·[]B

DISC1:\OLSWIN32\WFM32114

fC“fXfg [f, lŽÀ s

# WinLM32 ^3 kîş²Ù EÒÝÃÁÝ½ EÌßÛ , Þ×Ñ iWin32'î %ož" Åj Ver.1.31

fCf" fXfg [f<, ižÀ s

%oæ-ÉfCf [fW

žû~ ^ftfHf<f\_

DISC1:\OLS\WIN32\WLM32131

---

## ž

-ö '¼ž ÷ ž

---

## à—e

DOS"À,ì"è"ÔfA[fjfcfofjftfgLHMTN,ðWindows—p,É^ÚA,μ,½f  
ftfg,À,·BLHA[AZIPCE`Ž@,ì'CEÉ,É'î%ž,μALHMTN,Æ"~,¶'€ì«,ÁEY  
%ö,È^³kftf@fCf'€ì,À,«,Ü,·Bf"ftf@fCf[f€Afhf  
%ofbfO&fhf@fbfv,È,Ç,ìWindowsEÀ—L,ì@"À,É,à'î%ž,μ,À,ç,Ü,·BSusie Plug-in,ð—~—  
p,·,é,±,Æ,É,æ,èA^³kftf@fCf'à,ì%æ'œ·\Ž|,à%À"\,À,·B

---

## žg—p—ž<à

1,200%~

---

DOS"Å,ì'è"ÔfA[]fjCfjftfgLHMTN,ðWindows—p,É^Ú[]A,μ,½f\  
ftfg,Å,·[]BLHA[]AZIPĀ`Ž®,ì[]'ĀÉ,É'í%ž,μ[]ALHMTN,Æ"~,¶'€[]ì[]«,ÅĀy  
%ž,É^³[]kftf@fCf<'€[]i,ž,Å,«,Û,·[]Bf[]f"jOfjf@fCf<f[]f[]f[]Afhf%fbfO&fhf[]fbfv,È,Ç,ìWindowsĀ—  
L,ì<@"\,É,à'í%ž,μ,Å,ç,Û,·[]BSusie Plug-in,ð—~—p,·,é,±,Æ,É,æ,è[]A^³[]kftf@fCf<"à,ì%žæ'œ•\  
Ž!,à%ž"\\,Å,·[]B

DISC1:\OLSWIN32\WLM32131

fC“fXfg [f, lŽA s

# FileVisor32(İş²ÜÊP²»P) Ver3.80

fCf“fXfg□[f<,iŽA□s

%œ-ÊfCf□□[fW

Žû~^ftfHf<f\_

DISC1:OLS\WIN32\FV32380

---

## Āžò

LightShip Software  
<http://www.lightship.co.jp/>

---

## “à—e

fGfNfXfvf[]f%[]ă^ÊĈÝŠ·,ì[]A[],<@"\ftf@fCf<ŠÇ—[]fc[]f<,Å·[]BfRfs[][,âfŠf[]f€;È,Ç,ìŠî-  
{“l,Ēftf@fCf<‘€[]i,©,ç[]AfefLfXfg[]AfofCfifŠ[]A%[]æ‘œftf@fCf<,l%[]{—  
[]AWAVE,ì[]Ă[]¶[]AŠeŽ[]‘ĈÉÉ,ì‘€[]ì,È,Ç[]A,<sup>3</sup>Ü,‘,Ü,È<@"\,àŽ[],Á,Ä,ç  
,Ü,[]B,Ü,½[]A,»;ê,ç,ì<@"\,ì^ê•”,đfVfFf<,É‘g,Ý[]ž,p,±,Æ,à,Å,«[]AfGfNfXfvf[]f%[]  
,È,Ç,©,ç%[]EfNfŠfbfN,É,æ,éfRf“fefLfXfgf[]fjf...[][,đŽg,Á,ÄŠÈ‘P,ÉFileVisor,ì<@"\,đ—~—  
p,·,é,±,Æ,<sup>3</sup>Ä,«,Ü,·[]B

---

## Žg—p—ž<à

4,000%~

---

fGfNfXfvf[]f%[]ă^ÊĈÉŸŠ·,ì[]A[],<@"\ftf@fCf<ŠÇ—[]fc[]f<,Å,·[]BfRfs[][,âfŠfi[]f€,È,Ç,ìŠî-  
{“l,Éftf@fCf<‘€[]ì,©,ç[]AfefLfXfg[]AfofCfifŠ[]A%[]æ’œftf@fCf<,l%[]{—  
[]AWAVE,ì[]Å[]¶[]AŠeZí[]‘ĈÉÉ,ì‘€[]ì,È,Ç[]A,<sup>3</sup>,Û,‘,Û,È<@"\,àZ[],A,Ä,đ,Û,·[]B,Û,½[]A,»,ê,ç,ì<@"\  
,l^ê•”,đfVfFf<,É’g,Ÿ[]ž,p,±,Æ,à,Å,«[]AfGfNfXfvf[]f%[],È,Ç,©,ç  
%[]EfnfŠfbfN,É,æ,éfRf“fefLfXfgf[]fj...[][,đZg,Á,ÅŠÉ’P,ÉFileVisor,ì<@"\,đ—~—p,·,é,±  
,Æ,<sup>3</sup>,Å,«,Û,·[]B

DISC1:\OLSWIN32\FV32380

fC“fXfg [f, lŽÀ s

# ŕŕŕ for Win95 Ver3.22

fCf“fXfgŕ[f<,iŕAŕs

%œ-ÉfCfŕŕ[fW

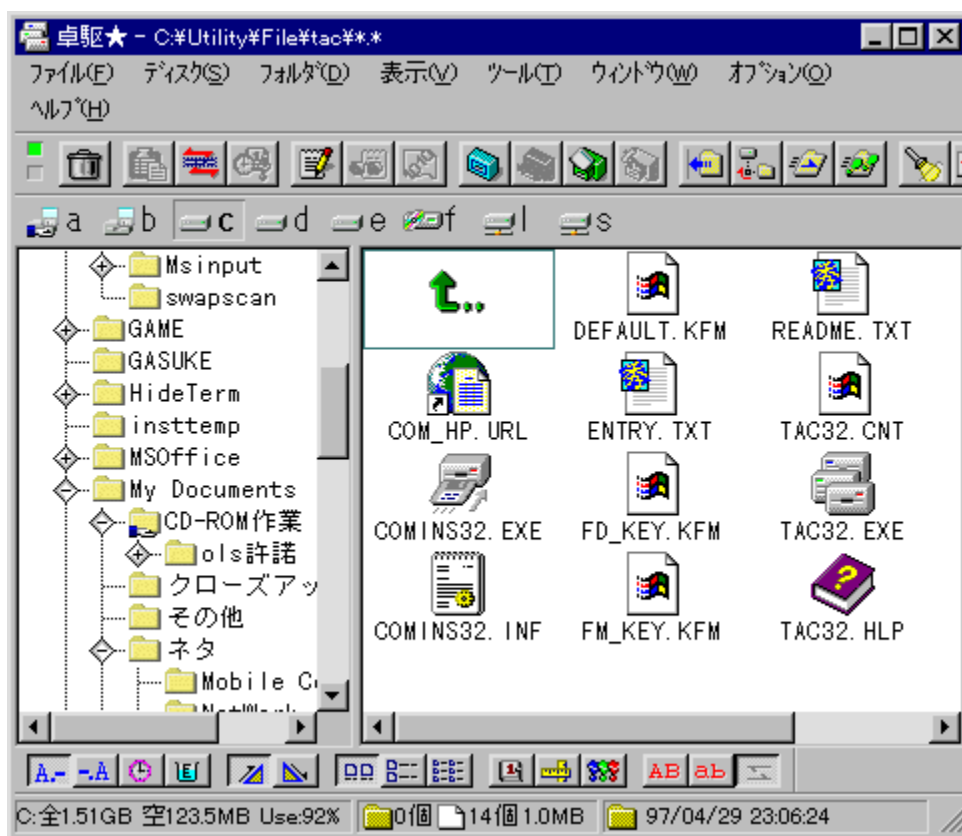

žŭ~^ftfHf<f\_

## Ž

ŠŽ®%iŽĐfRf€  
<http://www.valley.ne.jp/~com/>

---

## à—e

fL[f{[fh,À,ì'€ì,đdŽ<,μ,½[Afjfxf^f}fCfYŽ©Y,ì,<@"\,Èftf@fCf%[fA  
ftfg,À,·BfRfs[.âfSf[f€,È,Ç,ìŠî-{"I,Èftf@fCf<'€ì,©,çAfefLfxfgAfofCfifŠA  
%œ'œftf@fCf<,ì%{—AWAV,ìÄAŠeŽí'€É,ì'€ì,È,ÇA,<sup>3</sup>Ü, 'Ü,È<@"\  
,àŽ,Á,À,ç,Ü,·B,<sup>3</sup>ç,ÉAWindows•W€,ìŠÖ~A,Ä,¯,Æ'ììŠ"ÆŽ©,ìŠÖ~A,Ä,¯,đ•<sup>1</sup>—  
p,μ,ÄA,"x,ÈWindows,ìfjfyf€[fvf#f",<sup>a</sup>%Ä"\,É,È,è,Ü,·B

---

## Žg—p—z<à

4,000%~

---

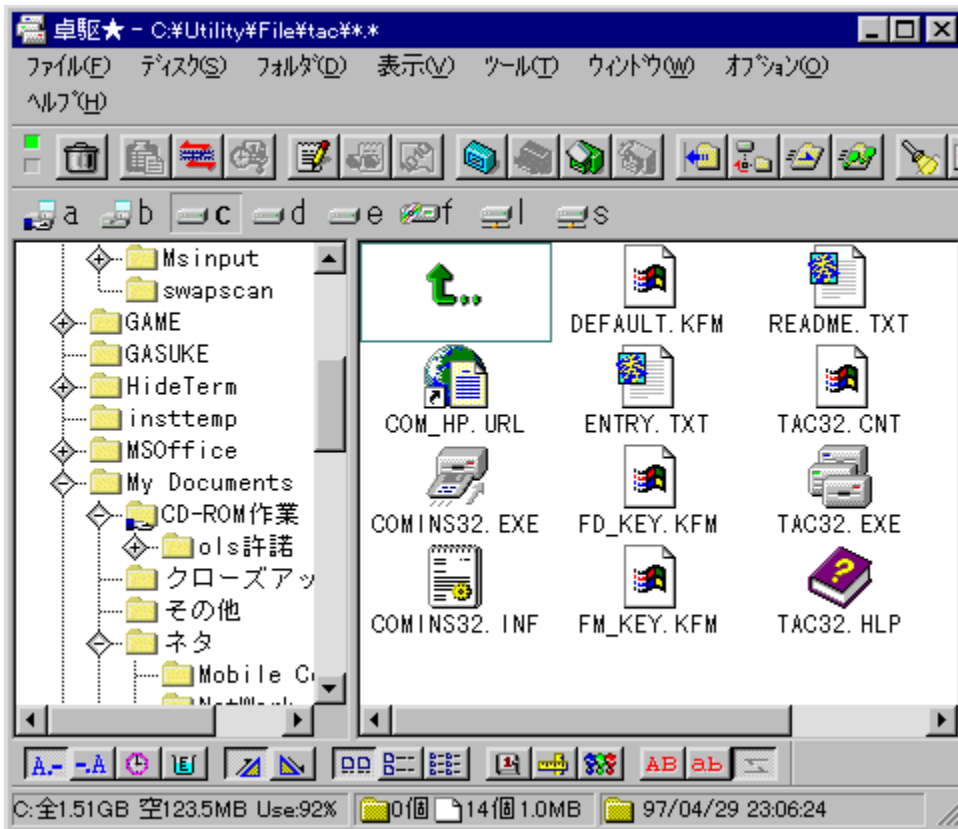

fL[f{[fh,Å,i'€i,đdž<,μ,½[AfjXf^f}fCfYŽ©Y,ì,<@"\,Èftf@fCf%o[f\ftfg,Å,·BfRfs[.âfŠf[f€,È,Ç,iŠi-{"i,Èftf@fCf<'€i,©,ç[AfefLfXfg[AfofCfifŠA%œ'œftf@fCf<,i%o{—AWAV,iÄAŠeŽi'€É,i'€i,È,ÇA,<sup>3</sup>Ü,´,Ü,È<@"\,àŽ,Á,Ä,ç,Ü,·B,<sup>3</sup>ç,ÉAWindows•W€,iŠÖ~A,Ä,¯,Æ'ì'ìš"ÆŽ©,iŠÖ~A,Ä,¯,đ•<sup>1</sup>—p,μ,ÄA,"x,ÈWindows,ìfìyf€[fvf#f",<sup>3</sup>%A"\,É,È,è,Ü,·B

DISC1:\OLSWIN32\TAC95322

fC“fXfg [f, lŽA s

# WinFD for Windows95

fCf“fXfg□[f<,iŽÀ□s

%oæ-ÊfCf□□[fW

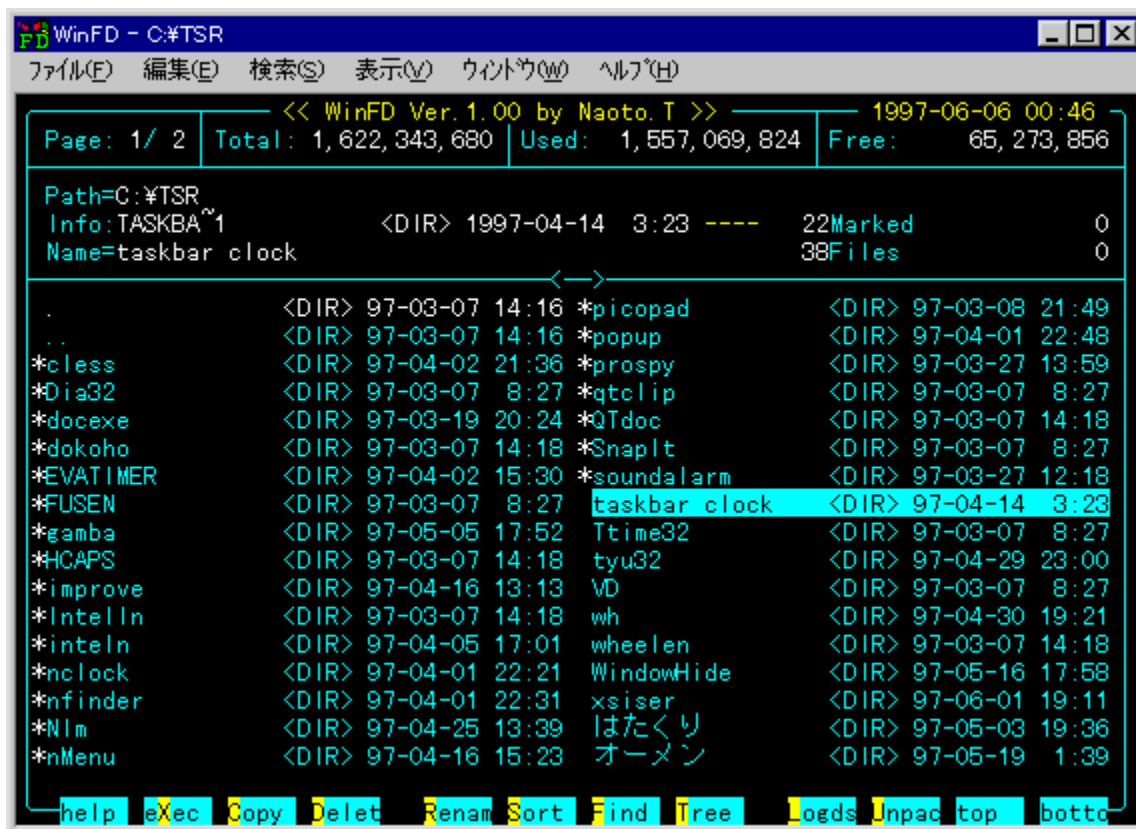

Žû~^ftfHf<f\_

DISC1:\OLS\WIN32\WINFD100

---

0iž0

,i,ã,,ñ(, <'¼) Ž  
<http://www.sm.rim.or.jp/~naoto/>

---

“à—e

DOS—p,ì"Òftf@fCf<ŠÇ—ftfgAFD,ìWindows"Å,Å,·B%æ-Ê•\  
Ž!,â'€«,È,ÇAFD,ì"Á'¥,đ,»ì,Û,Ûp<sup>3</sup>,μ,Ä,ç  
,ÄA,<sup>3</sup>,ç,Éf}fÉfX,Ä,ì'€ì,âf"ftf@fCf<f[f'í%ž,ÆAWindows,È,ç,Å,í,ì<@"\,à'Ç  
%oA,<sup>3</sup>,ê,Ä,ç,Û,·B

---

Žg—p—i<à

1,500%~

---

WinFD - C:\TSR

ファイル(F) 編集(E) 検索(S) 表示(V) ウィンドウ(W) ヘルプ(H)

<< WinFD Ver. 1.00 by Naoto.T >> 1997-06-06 00:46

Page: 1 / 2 Total: 1,622,343,680 Used: 1,557,069,824 Free: 65,273,856

Path=C:\TSR  
 Info:TASKBA~1 <DIR> 1997-04-14 3:23 ---- 22Marked 0  
 Name=taskbar clock 38Files 0

<-->

.	<DIR> 97-03-07 14:16	*picopad	<DIR> 97-03-08 21:49
..	<DIR> 97-03-07 14:16	*popup	<DIR> 97-04-01 22:48
*cless	<DIR> 97-04-02 21:36	*prospy	<DIR> 97-03-27 13:59
*Dia32	<DIR> 97-03-07 8:27	*qtclip	<DIR> 97-03-07 8:27
*docexe	<DIR> 97-03-19 20:24	*QTdoc	<DIR> 97-03-07 14:18
*dokoho	<DIR> 97-03-07 14:18	*SnapIt	<DIR> 97-03-07 8:27
*EVATIMER	<DIR> 97-04-02 15:30	*soundalarm	<DIR> 97-03-27 12:18
*FUSEN	<DIR> 97-03-07 8:27	taskbar clock	<DIR> 97-04-14 3:23
*gamba	<DIR> 97-05-05 17:52	Ttime32	<DIR> 97-03-07 8:27
*HCAPS	<DIR> 97-03-07 14:18	tyu32	<DIR> 97-04-29 23:00
*improve	<DIR> 97-04-16 13:13	VD	<DIR> 97-03-07 8:27
*Intelln	<DIR> 97-03-07 14:18	wh	<DIR> 97-04-30 19:21
*inteln	<DIR> 97-04-05 17:01	wheelen	<DIR> 97-03-07 14:18
*nclock	<DIR> 97-04-01 22:21	WindowHide	<DIR> 97-05-16 17:58
*nfinder	<DIR> 97-04-01 22:31	xsiser	<DIR> 97-06-01 19:11
*Nlm	<DIR> 97-04-25 13:39	はたくり	<DIR> 97-05-03 19:36
*nMenu	<DIR> 97-04-16 15:23	オーメン	<DIR> 97-05-19 1:39

help eXec Copy Delet Renam Sort Find Tree Logds Unpac top botto

DOS—p,ì'è"Ôftf@fCf<ŠÇ—\ftfgAFD,ìWindows"Å,Å,·B%œ-Ê•\Ž,â'€i«,È,ÇAFD,ì"Á'¥  
,đ,»,ì,Û,ÛEp³,μ,Å,ç,ÅA,³,ç,Éf}fEfX,Å,ì'€i,âf"ftf@fCf<f[f€'í  
%ž,ÆAWindows,È,ç,Å,í,ì<"\,à'Ç%A,³,ê,Å,ç,Û,·B

DISC1:\OLS\WIN32\WINFD100

fC“fXfg [f, lŽA s

# Lha extractor Lhasa Ver.0.11

fCf“fXfg□[f<,iŽÀ□s

%œ-ÊfCf□□[fW

Žû~^ftfHf<f\_

DISC1:\OLS\WIN32\LHASA011

---

řžò

,½, ¯, ě, ň Ž  
<http://www.st.rim.or.jp/~otake/>

---

“à—e

LHA, ¯, æ, ŃZIPĚ` Ž®, ì‘ĚÉftf@fCf<, ð Afhf%fbfO&fhf fbfv, ÅŠÈ‘P, É%øđ“€, ·, é, ½, ß, ì\ ftfg, Å, BfVf# [fgf]fbfg, ð ì ï, μ A, » ±, É‘ĚÉftf@fCf<, ðfhf fbfv, ·, é, ¾, ¯, Å AŽw’è, μ, ½ ê Š, É%øđ“€, ·, é, ±, Æ, a, Å, «, Ü, BŽ© “®“l, É‘ĚÉ, Æ“ , ¶-¼‘O, ìftfHf<f\_, ð ì, é<@“\, à, , è, Ü, · B

---

LHA, ;,æ,ÑZIPCE`Ž® ,ì'CEÉftf@fCf<,ð Afhf%ofbfO&fhf fbfv,ÅŠÈ'P,É%øđ“€ ,·,é,½,ß,ì\ftfg,Å,·Bfvf#lfqfjfbfg,ðìï¬,μA,» ,±,É'CEÉftf@fCf<,ðfhf fbfv,·,é,¾,¬,ÅAZw'è,μ,½êŠ,É%øđ“€ ,·,é,±,Æ,³,Å,« ,Û,·BŽ©“®“l,É'CEÉ,Æ“¬,¶-¼'O,ìftfHf<f\_,ðì,é<@“\,à, ,è,Û,·B

DISC1:\OLS\WIN32\LHASA011

fC“fXfg [f, lŽA s

# •tâ³Ž†,X,V V1.46

fCf“fXfg□[f<,iŽÀ□s

%œ-ÊfCf□□[fW

Žú~^ftfHf<f\_

DISC1:\OLS\WIN32\HSN97146

---

□ižÒ

ROTO□i□→ŽR□r^ê□jŽ□

---

<http://www3.justnet.ne.jp/~roto/>

---

“à—e

•tâ³Žt,X,T,lfjfbfgf[]fN'î%ž"Å,Å,·B•tâ³Žt,X,T,ì-L•x,È<@"\,í,»),ì,Ü,Ü,É[]ATCP/  
IPfvf[]fgfRf<,đ—p,ç,Ä,Ù,©,lf}fVf",lfffXfNfgfbfv,É•tâ³Žt,đ"\,é<@"\,â'Ç%oÁ,³,ê,Ä,ç,Ü,·[]B

---

Žg—p—ç<à

1,000%o~/2ft[]fU[]

---

# 付箋紙送信ダイアログ

## 送信可能者リスト

所属

名前

所属	名前
-----  全ての送信可能者	 大森(PC-OHMORI)
	 PC-CHINO (PC-CHINO)
	 PC-TAIRA (PC-TAIRA)

## 送信オプション

- 内容をふせて貼り付ける
- 開封時パスワードを要求する
- 相手が読んだことを確認する
- 相手に確認メッセージを表示する
- 正常送信を確認する

送信	送信してはがす
再検索	キャンセル

•tâ³Žt,X,T,iflfbfgf[]fN'í%ž"Å,Å,·B•tâ³Žt,X,T,ì-L•x,É<@"\,í,»,ì,Ü,Ü,ÉATCP/IPfvf[]fgfRf<,ð—  
p,ç,Ä,Ü,©,íf}fVf",iffXfNfgfbfv,É•tâ³Žt,ð"\,é<@"\,ª'Ç%Å,³,é,Ä,ç,Ü,·B

DISC1:\OLSWIN32\HSN97146

fC“fXfg [f, lŽA s

## •tâ³Ž†,X,T Ver4.46

fCf“fXfg□[f<,iŽÀ□s

%œ-ÉfCf□□[fW

タイトル行のフォントを変えられます

平成9年5月7日22時38分

↑ 日付の挿入もワンクリック

付箋紙とは、本や書類などに気軽に貼ったりはがせたりする紙製のメモですが、付箋紙95は

Žú~^ftfHf<f\_

DISC1:\OLS\WIN32\HUSEN446

---

□ižÒ

ROTO□i□→ŽR□r^ê□jŽ□

<http://www3.justnet.ne.jp/~roto/>

---

“à—e

ffXfNfgfbfv,É•tâ<sup>3</sup>Žt,ì,æ,ꝛ,Èf□f,,ð“\,é,±,Æ,<sup>a</sup>,Å,«,é\  
ftfg,Å,·□BŠe•tâ<sup>3</sup>Žt,<sup>2</sup>,Æ,ÉTfCfY□A□F□AftfHf“fg,ðŽw’è,·,é,±  
,Æ,<sup>a</sup>,Å,«,Ü,·□B,Ü,½□Af□f,,ì†,ÉURL,ð□’,ç,Ä,“,ÆWebfuf%oofEjU,ð—  
š,¿□ã,<sup>o</sup>,½,è□Afrfbfgf}fbfv•tâ<sup>3</sup>Žt,É,μ,½,è,Æ□Aftfj□[fN,È<@“\,à, ,è,Ü,·□B

---

タイトル行のフォントを変えられます

平成9年5月7日22時38分

↑ 日付の挿入もワンクリック

付箋紙とは、本や書類などに気軽に貼ったりはがせたりする紙製のメモですが、付箋紙95は

fffXfNfgfbfv,É•tâ<sup>3</sup>Žt,ì,æ,κ,Éf□f,,ð“\,é,±,Æ,<sup>a</sup>,Å,«,éfl  
ftfg,Å,·□BŠe•tâ<sup>3</sup>Žt,<sup>2</sup>,Æ,ÉfTfCfY□A□F□AftfHf“fg,ðŽw’è,·,é,±  
,Æ,<sup>a</sup>,Å,«,Ü,·□B,Ü,½□Af□f,,ì†,ÉURL,ð□’,ç,Å,“,ÆWebfuf%oofEjU,ð—  
š,¿□ã,°,½,è□Afrfbfgf}fbfv•tâ<sup>3</sup>Žt,É,μ,½,è,Æ□Aftfj□[fN,È<@“\,à, ,è,Ü,·□B

DISC1:\OLSWIN32\HUSEN446

fC“fXfg [f, lŽA s

# ☐GCE © ,! for Windows95 Version 7.0

fCf“fXfg☐[f<,iŽA☐s

%œ-ÉfCf☐☐[fW

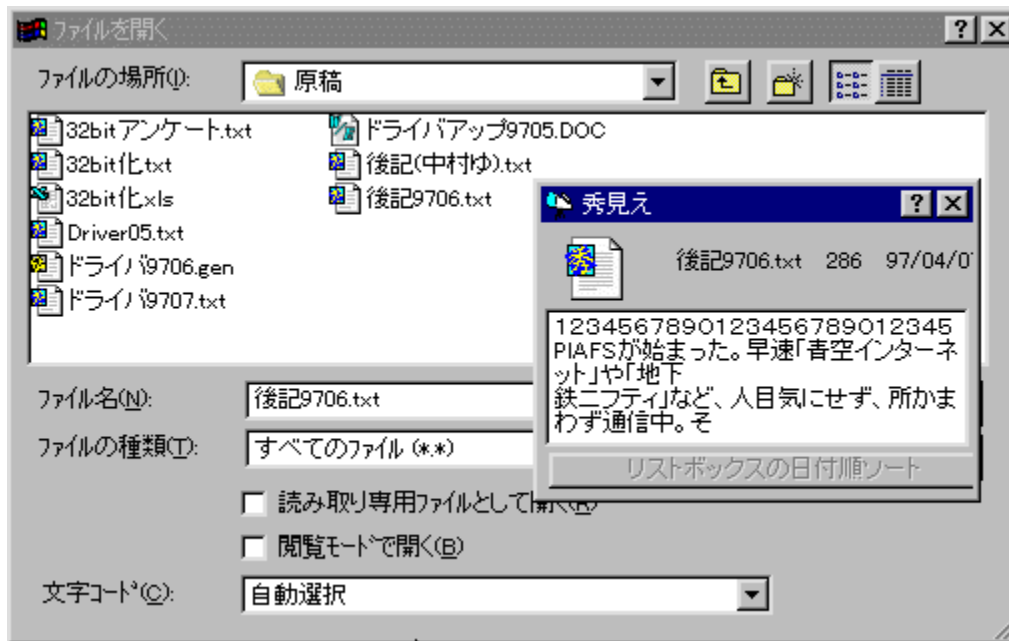

Žû~^ftfHf<f\_

DISC1:\OLS\WIN32\HMIE70

---

īžò

G,Ü,é, Ž

<http://hidemaru.xaxon.co.jp/>

---

à—e

f\_fCfA\_fOf{fbfNfX,ì†,Åftf@fCf<-¼,đ“ü—íA'l'đ,μ,½,Æ,«,ÉA,»,ìftf@fCf<,ì“à—  
e,đ^êŽŽ“l,É,Y,é,½,β,ìfc[f<,Å,·Bè—p,ìfEfBf“fhfE,ÅAftf@fCf<,ìŽn,β,ì•”•ª,đ•\  
Ž!,μ,Ü,·B

---

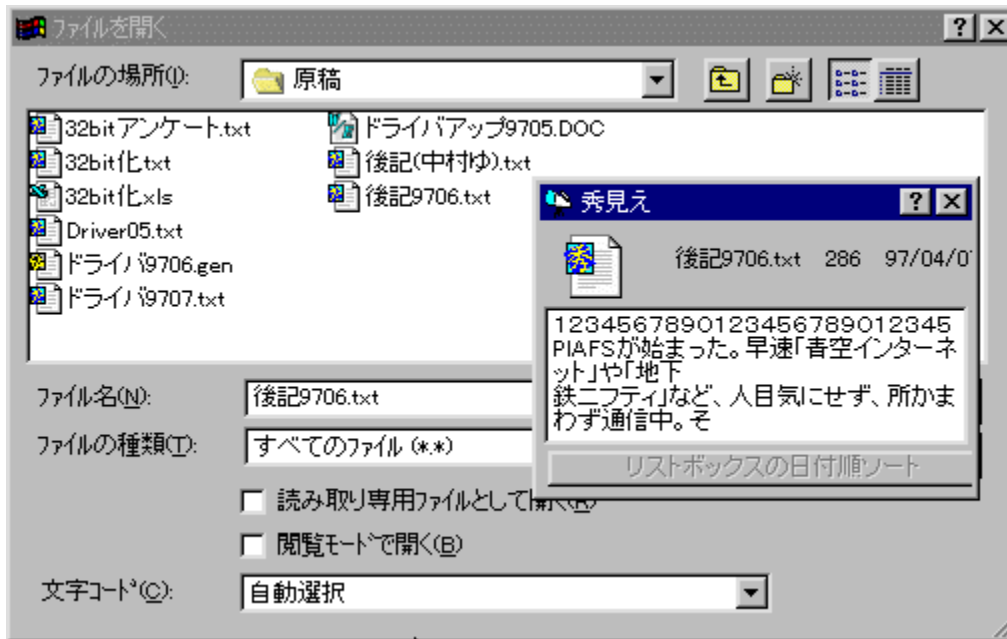

f\_fCfAf□fOf{fbfNfX,ì†,Åftf@fCf<-¼,ð“ü—í□A‘l’ð,μ,½,Æ,«,É□A,»,ìftf@fCf<,ì“à—  
e,ð^êŽŽ“l,É,Ý,é,½,ß,ìfc□[f<,Å,·□B□ê—p,ìEfbf“fhfE,Å□Aftf@fCf<,ìŽn,ß,ì•”•ª,ð•\Žì,μ,Ü,·□B

DISC1:\OLSWIN32\HMIE70

fC“fXfg [f, lŽA s

# ComWin32 (Command Manager for Window System) Version 3.80

fCf“fXfg□[f<,iŽÀ□s

%œ-ÊfCf□□[fW

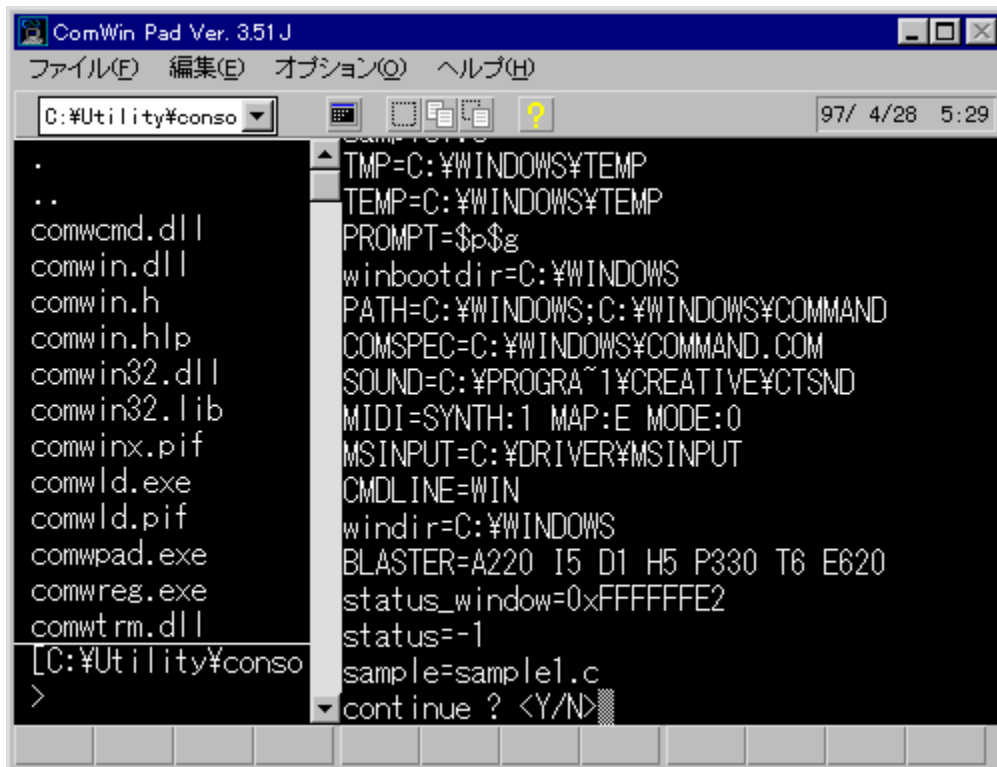

žû~^ftfHf<f\_

## ŽÒ

'OŽ>³•F Ž

<http://www.vector.co.jp/authors/VA002891/>

---

## à—e

Windowsã,Å“®i,.,éA32bit,lfRf“f[f<,Å,·BfRf“f[f<fAfvfŠ,đŽÀs%oÅ“\  
,É'<,đŽ,¿AfGfCfŠfAfXAfqfXfgfŠAftf@fCf<-  
¼•âŠ®,É,Ç,ì•ÖW,à[ZÅB,U,©,É,àfAfvfŠfP[fVf†f“,ìŠÖ~A,Ã,~AŠÈ^Ö'ÉMf^f~fif<  
,É,ÇA,³,Ü,´,Ü,È<@“\,đŽ,Á,Ä,ç,Ü,·B

---

## Žg—p—¿<à

2,000‰~

---

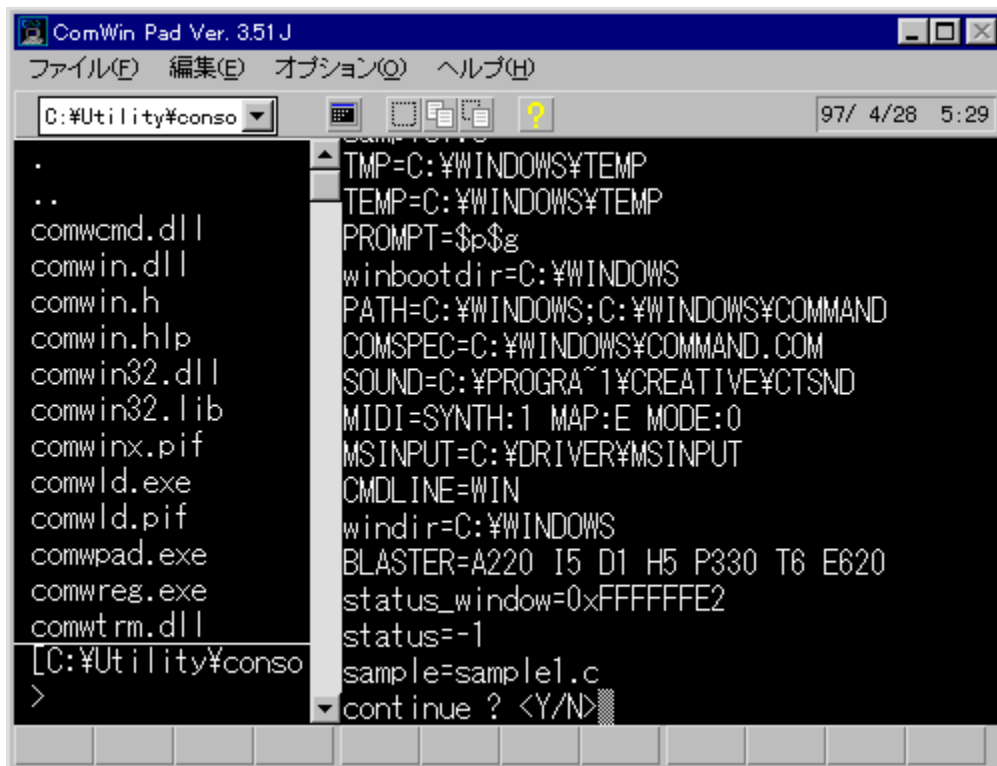

Windows ä, Å “ ® | , . , é A32bit, |fRf“ f\ [f<, Å, · BfRf“ f\ [f<fAfvfŠ, đŽÀ s%oÅ“ \  
, È‘<, đŽ, ě AfGfCfŠfAfX AfqfXfgfŠ Afjf@fCf<-  
¼ • âŠ ®, È, Ç, ĩ • Ó W, à [ŽÁ B, Ú, ©, È, àfAfvfŠfP [fvf†f“, ĩŠÖ ~ A, Ā, ~ AfŠÈ ^ Ŏ ‘ È Mf ^ [f ~ fíf<, È, Ç A, ³,  
Ü, ´, Ü, È < @ “ \, đŽ, Á, Ā, ç, Ü, · B

DISC1:\OLS\WIN32\COMWP380

fC“fXfg [f, lŽA s

# Šg'£ŽqDOC,ìŽ©“®”»•Êft□[fefBfŠfefB DOCEXE.EXE Ver2.14

fCf“fXfg□[f<,ìŽÀ□s

%œ-ÊfCf□□[fW

Žú~^ftfHf<f\_

DISC1:\OLS\WIN32\DOCEX214

---

□ìŽÒ

,ì,â,,¶,ñ(□,<'¼□) Ž□  
<http://www.sm.rim.or.jp/~naoto/>

---

“à—e

Šg'£ŽqDOC,}ftf@fCf<,đ”»•Ê,μ,Ä□AMicrosoft  
Word,©fefLfXfgfGfffBf^,ì,ç,¿,ç,©,đ<N”®,.,éft□[fefBfŠfefB,Å,·□BfCf“fXfg□[f<.,é,ÆDO  
C,ìŠg'£Žq,ªDOCEXE,ÉŠÖ~A,Ä,̄,³,ê□AŠJ,,Æ,<.,ÉDOCEXE,ªŽ©“®“l,É“à—  
e,đ”»'f,μ□AWordCE`Ž®,È,çWord,đ□AfefLfXfg,È,ç□Ý'è,μ,½fGfffBf^,đ<N”®,μ,Û,·□B

---

Žg—p—¿<à

500%o~

---

Šg'£ŽqDOC,İftf@fCf<,đ"»•É,μ,ÄAMicrosoft  
Word,©fefLfXfgfGfffBf^,İ,Ç,ı,ç,©,đ<N"®,,·,éft□[fefBfŠfefB,Â,·□BfCf"fXfg□[f<·,é,ÆDOC,İŠg'£Žq,  
ªDOCEXE,ÉŠÖ~A,Ä,¯³,ê□AŠJ,,Æ,«,ÉDOCEXE,ªŽ©"®"I,É"à—  
e,đ"»'f,μ□AWordCE`Ž®,É,çWord,đ□AfefLfXfg,È,ç□Ý'è,μ,½fGfffBf^,đ<N"®,μ,Ü,·□B

DISC1:\OLSWIN32\DOCEX214

fC“fXfg [f, lŽA s

# SnapIt! Ver1.15

fCf“fXfg□[f<,ižA□s

%œ-ÉfCf□□[fW

žú~^ftfHf<f\_

DISC1:\OLS\WIN32\SNI115]

---

## Āžò

Kaoru Nakajima Ž  
<http://pweb.pa.aix.or.jp/~kaorun/>

---

## “à—e

fffXfNfgfbfv,âftfHf<f\_,lfAfCfRf“,đAí,ÉŠiŽqó,É,μ,Ä,»,ë,Á,½^Ê'u,Ö”z'u,·,éfc[f<,Å,·B,  
Ù,©,ÉfffXfNfgfbfvfAfCfRf“,l^Ê'u,đ•Ú'¶/•œCE<sup>3</sup>,·,é<@”\,ª, ,èA□D,Ý,lfAfCfRf“fCEfCfAfEfg  
,đ•Ú'¶,μ,Ä,“, ,íA%đ'œ“x,đ•İ,|,Ä”z'u,ª•ö,ê,Ä,à,à,Æ,ì%đ'œ“x,É-  
ß,μ,½,Æ,«,lfCEfCfAfEfg,àŽ©“®•œCE<sup>3</sup>,<sup>3</sup>,ê,Ü,·□BWindows,lfAfCfRf“,ÉŠÖ,·,éY'è,ª,Ü,Æ,  
ß,Ä,Å,«,éAfCfRf“fvf¶pfefB□[fv□[fg,à, ,è,Ü,·□B

---

## Žg—p—z<à

500%~

---

fffXfNfgjbfv,âftfHf<f\_,lfAfCfRf“,đAí,ÉŠiŽqó,É,μ,Ä,»,ë,Á,½^É'u,Ö"z'u,·,éfc[f<,Å,·B,Ù,©,ÉffX  
fNfgjbfvfAfCfRf“,í^É'u,đ•Ú'¶/•œĒ³,·,é<@“\,ª, ,èA□D,Ÿ,lfAfCfRf“fĒfCfAfEfg,đ•Ú'¶,μ,Ä,“,·,íA  
%œđ'œ“x,đ•í,¡,Ä"z'u,ª•ö,ê,Ä,à,à,Æ,ì%œđ'œ“x,É-  
ß,μ,½,Æ,«,lfĒfCfAfEfg,àŽ©“®•œĒ³,³,ê,Û,·BWindows,lfAfCfRf“,ÉŠÖ,·,éŸ'è,ª,Û,Æ,ß,Ä,Å,«,éf  
AfCfRf“fvf¶pfefB¶[fv¶[fg,à, ,è,Û,·B

DISC1:\OLSWIN32\SNI115J

fC“fXfg [f, lŽA s

# f%of“f` ff[Zoo! Ver3.90

fCf“fXfg[f<,iŽÀs

%oæ-ÊfCf[fW

Žû~^ftfHf<f\_

DISC1:\OLS\WIN32\ZOO32390

---

ïžÒ

,Ó,é,©,í, ,«,Đ,Æ Ž  
<http://www.imasy.or.jp/~akihitof/>

---

“à—e

fhf%ofbfO•fhf[fbfv,ĂŠÈ'P,ÉfAfvfŠfP[fVf†f“,ì“o~^,ā,Ă,«,éf  
%of“f` fffc[f<,Ă,·□B□Ă'ă20ĈĀ□~20fy□[fW,lf{f^f“,đ□Ø,èŠ·,!,ĂŽg,±,  
,Æ,ā,Ă,«,Û,·□B,Û,½□AWindows,ì□|—  
¹□A□Ă<N“® ,È,Ç,đf□f“fNfŠfbfN,Ă□s,È,xfVfXfef€f{f^f“ ,à,Ă,č,Ă,č,Û,·□B

---

---

fhf%fbfO•fhf bfv,ÅŠÈ'P,ÉfAfvfŠfP[fVf‡f“,ì“o~^,ª,Å,«,éf  
%of“f`fffc[f<,Å,·BÅ'å20CEÅ~20fy[fW,if{f^f“,ðØ,èŠ·,¡,ÄŽg,α,±  
,Æ,ª,Å,«,Ü,·B,Ü,½AWindows,ì|—<sup>1</sup>AÄ<N“®),È,Ç,ðf“fNfŠfbfN,Ås,È,xfVfXfef€f{f^f“,à,Å,ç  
,Ä,ç,Ü,·B

DISC1:\OLS\WIN32\ZOO32390

fC“fXfg [f, lŽA s

# nMenu4 Ver. 1.0.1.0

fCf“fXfg□[f<,iŽÀ□s

%oæ-ÊfCf□□[fW

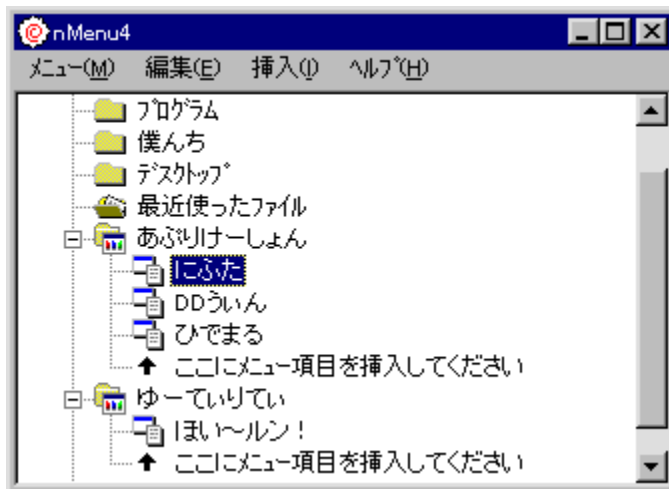

Žú~^ftfHf<f\_

DISC1:\OLS\WIN32\NM41010

---

□ižÒ

,È,é,çŽ□

---

“à—e

ft□[fU□[<sup>a</sup>Ž©—R,É□€—Ú,đ'Ç%oÁ,·,é,±,Æ,<sup>a</sup>Å,«,é□A]jfbfvfAfbfvCE^f□fjf...□[f\  
ftfg,Å,·□BfffXfNfgfbfv□ã,đ%oEfNfŠfbfN,·,é,Æ□o,Å,,éf□fjf...  
□[,©,ç□AftfHf<f\_ÉfAfNfZfX,μ,½,è□AfAvfŠfP□[fVf†f“,đ—  
š,¿□ã,°,½,è,Å,«,Ü,·□BfffXfNfgfbfv,âf}fCfRf“fsf...□[f^,È,Ç,ì“ÁŽêftfHf<f\_ì“o~^,à%oÁ”\  
,Å,·□B

---

Žg—p—¿<à

1,000%o~

---

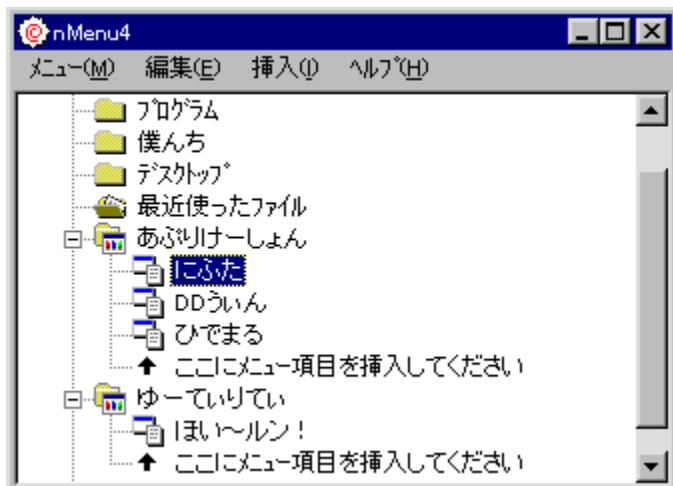

ft[fU[ ,aŽ©—R,É€—Ú,đ'Ç%oÁ,·,é,±,Æ,a,Å,«,éAfjfbfvfAfbfvCE^fjff...[f\  
ftfg,Å,·BffXfNfgfbfvã,đ%oEfNfŠfbfN,·,é,Æo,Å,,éfjff...  
[ ,©,çAftfHf<f\_ÉfAfNfZfX,μ,½,èAfAvfŠfP[fVf†f“,đ—  
š,¿ã,°,½,è,Å,«,Ü,·BffXfNfgfbfv,âf}fCfRf“fsf...[f^,È,Ç,ì“ÁŽêftfHf<f\_ì“o~^,à%oÁ“\,Å,·B

DISC1:\OLSWIN32\NM41010

fC“fXfg [f, lŽÀ s

# WinBatchEh(Batch File Enhancer for Windows) 1.34

fCf“fXfg□[f<,ižA□s

%oæ-ÉfCf□□[fW

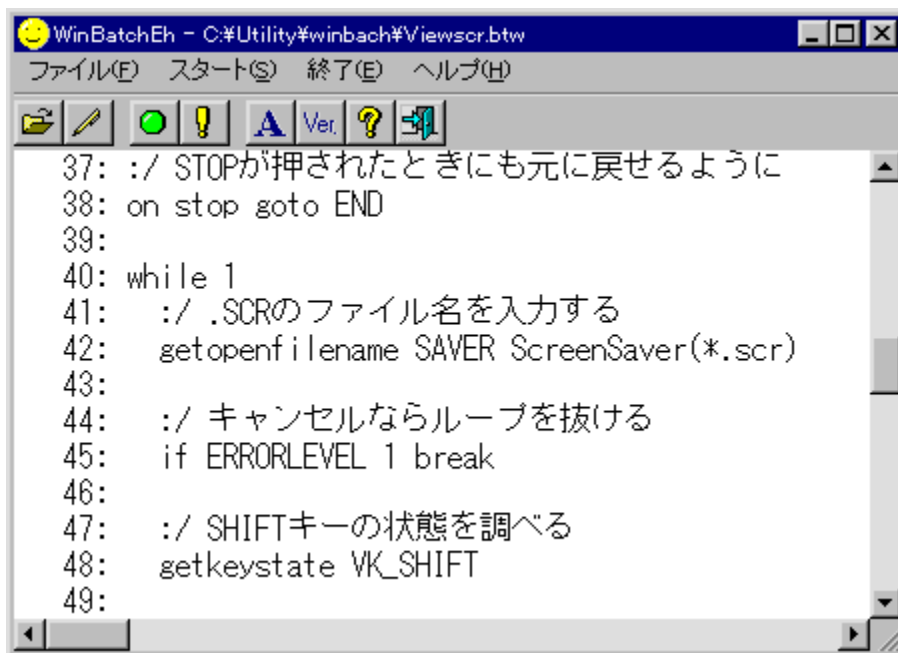

```
37: :/ STOPが押されたときにも元に戻せるように
38: on stop goto END
39:
40: while 1
41:   :/ .SCRのファイル名を入力する
42:   getopenfilename SAVER ScreenSaver(*.scr)
43:
44:   :/ キャンセルならループを抜ける
45:   if ERRORLEVEL 1 break
46:
47:   :/ SHIFTキーの状態を調べる
48:   getkeystate VK_SHIFT
49:
```

žû~^ftfHf<f\_

DISC1:\OLS\WIN32\WBAT134P

---

## Āžò

Paci Ž

---

## “à—e

Windows Ā, ĀDOS, Ā“̄, Ā, æ, x, Èf ofbf` Ā^—Ā, ðs, È, x, ½, ß, ĩ\  
ftfg, Ā, ·BDOS, ĩf ofbf` ftj@fCf<, ĩ<@“\, È%oÁ, ĩ, ĀĀA\` ĩ%o», âTfuf< ĩf`f“, ĩĀĀ, Ño, μ, Ā, ĩ, ĩ  
, Ā, ½, “x, ÈĀ^—Ā, Ā, «Āf ĩbfZ ĩfWf{fbfNfX, È, æ, é•\Ž, âĀf\_fCfĀfĀfO, È, æ, éftj@fCf<-  
¼' ĩ' ðĀf{f^f“f ĩfj... ĩ, È, æ, é•Sò, È, ĀĀAGUI, ðŽg, Ā, ½f ofbf` , àŠĒ'P, ÈĀ, ê, Ü, ·B

---

## Žg—p—ĩ<à

500%~

---

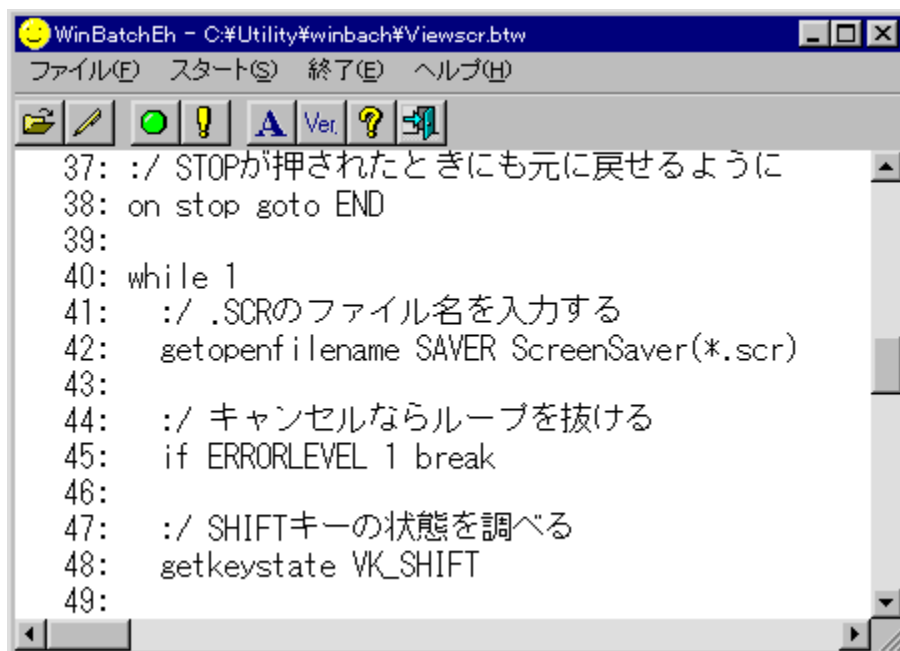

```
37: :/ STOPが押されたときにも元に戻せるように
38: on stop goto END
39:
40: while 1
41:   :/ .SCRのファイル名を入力する
42:   getopenfilename SAVER ScreenSaver(*.scr)
43:
44:   :/ キャンセルならループを抜ける
45:   if ERRORLEVEL 1 break
46:
47:   :/ SHIFTキーの状態を調べる
48:   getkeystate VK_SHIFT
49:
```

Windows ä, Å ADOS, Æ " , ¶, æ, ¼, È fofbf` ^ —, ð s, È, ¼, ß, ì ftfg, Å, · BDOS, ì fofbf` ftj@fCf<, ì<@"\ , È%oÁ, ì, Å A A\` ç%o» , â Tfuf< [f` f" , ì CEÄ, Ñ o, µ, Æ, ç, Å, ½, "x, È ^ —  
 , ð, Å, « A f fbfZ [fWf{fbfNfX, È, æ, é • \Žì, â A f fCfA f fO, È, æ, é ftj@fCf<-¼'ì' ð A f {f` f" f fjjf...  
 [ , È, æ, é • ð S ð, È, Ç A GUI, ð Žg, Å, ½ fofbf` , à Š È' P, È ì, è, Û, · B

DISC1:\OLSWIN32\WBAT134P

fC“fXfg [f, lŽA s

# 「ホイール」 Ver 1.52

## 「ホイール」のインストール

### インストール方法

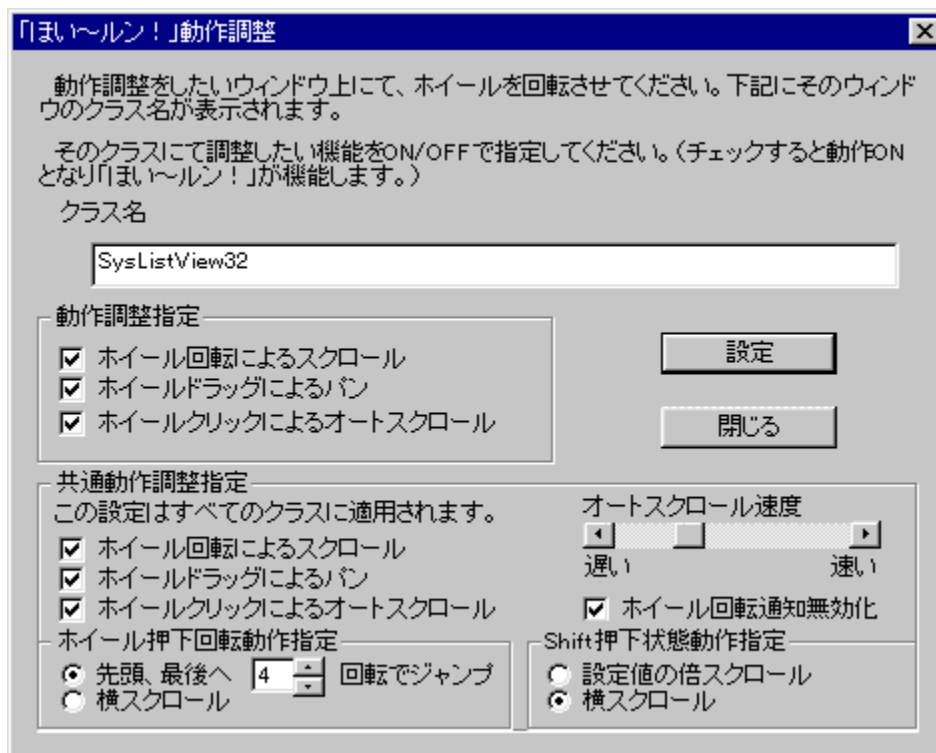

### インストール先

DISC1:\OLS\WIN32\WHEEL152

---

## ĭžò

,c,%o,...,"l,ž Ž

---

## “à—e

Microsoft IntelliMouse-č'í%ž,lfAfvfŠfP[fVf#f",ÅAfzfC[f<,ì<@"\,ðŽg,α,½,β,lf  
ftfgfEjFfA,Å,·BfzfC[f<-č'í  
%ž,lfAfvfŠfP[fVf#f",Å,àzfC[f<,ðŽg,Á,½fXfNf[f<Afpf" AfI[fgfXfNf[f<,ª,Å,«,é,æ  
,α,É,È,è,Û,·B,Æ,,ÉNifTermiDaytimeŽiij,É,"ç,À,íACtrlfL[,âAltL[%ÿ,μ  
%º,°ó'Ô,Å,lfzfC[f<%ñ"],É,æ,èfA[fefBfNf^U"®,%Å"  
,Æ,È,è,Û,·B,Û,½A"Á'è,lfEfBf"fhfE,ìã,Á,Í,Û,ç`f<f"i,ð"®i,³,¹,È,ç,æ,α  
,É'²®,Á,«,é,½,βA^À'è<,à,,Û,Á,Å,ç,Û,·B  
ÅV"Á,Å,íAæ"²AÁÆã,Ö,lfWfff"fv<@"\AShiftL[,É,æ,é%jXfNf[f<@"\  
,É,Ç,ªÇ%A,³,è,Ä,ç,Û,·B

@Žo-...f\ftfg,ìufCf"fef<f"iiv,Æ•¹—  
p,·,é,ÆAfzfC[f<,ì,É,ç·É,lf}fEfX,Å,àXfNf[f<,ª%Å"\,É,È,è,Û,·B

---

## Žg—p—ç<à

1,000%~

---

「マイヘルン！」動作調整

動作調整をしたいウィンドウ上で、ホイールを回転させてください。下記にそのウィンドウのクラス名が表示されます。

そのクラスにて調整したい機能をON/OFFで指定してください。(チェックすると動作ONとなり「マイヘルン！」が機能します。)

クラス名

SysListView32

動作調整指定

- ホイール回転によるスクロール
- ホイールドラッグによるパン
- ホイールクリックによるオートスクロール

設定

閉じる

共通動作調整指定

この設定はすべてのクラスに適用されます。

- ホイール回転によるスクロール
- ホイールドラッグによるパン
- ホイールクリックによるオートスクロール

オートスクロール速度

遅い 速い

- ホイール回転通知無効化

ホイール押下回転動作指定

- 先頭、最後へ 4 回転でジャンプ
- 横スクロール

Shift押下状態動作指定

- 設定値の倍スクロール
- 横スクロール

Microsoft IntelliMouse-č'í%ž,lfAfvfŠfP[fVf#f",ÅAfzfC[f<,ì<@"\,đŽg,¼,½,β,lf  
ftfgfEjFfA,Å,·BfzfC[f<-č'í  
%ž,lfAfvfŠfP[fVf#f",Å,àzfzC[f<,đŽg,Á,½fXfNf[f<Afpf"Afi[fgfXfNf[f<,ª,Å,«,é,æ,¼  
,É,È,è,Û,·B,Æ,,ÉNifTermiDaytimeŽ[]j,É,"ç,Á,íACtrlfL[,âAltfl[%Ÿ,μ  
%º,°ó'Ô,Å,lfzfC[f<%ñ"],É,æ,èA[fefBfNf<^U"®,"ª%Å"  
,Æ,È,è,Û,·B,Û,½A^À'è,lfEfBf"fhfE,ìã,Å,í,Û,ç`f<f"i,đ"®i,³,¹,È,ç,æ,¼  
,É²®,"Å,«,é,½,βA^À'è«,à,,Û,Á,Å,ç,Û,·B  
ÅV"Å,Å,íAæ"ªAÅĀĒă,Ö,lfWfff"fv<@"\AShiftfL[,É,æ,é%jXfNf[f<@"\,È,Ç,ª'Ç  
%Å,³,è,Å,ç,Û,·B

@Žo-...f\ftfg,ìufCf"fef<f"iiv,Æ•¹—p,·,é,ÆAfzfC[f<,ì,È,ç•É,lf}fEfX,Å,àfXfNf[f<,ª%Å"  
,É,È,è,Û,·B

DISC1:\OLSWIN32\WHEEL152

fC“fXfg [f, lŽA s

# Microsoft Word Ver 1.10

## Microsoft Word

### Microsoft Word

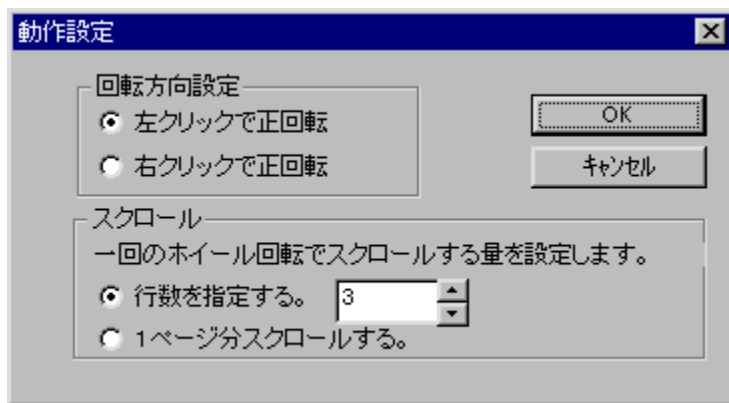

### Microsoft Word

DISC1:\OLS\WIN32\INTEL110

---

### Microsoft Word

,c,%o,...,"l,[]Ž Ž

---

## “à—e

Microsoft IntelliMouse, ³Ž, ÂfzfC[f<, ì<@“\  
, ðA fzfC[f<, ì, È, çf}fEfX, ÅŽÀÆ»³, ¹, éfc[f<, Å, ·B ufzfC[f<%oñ“]f, [fhv, É^Ús, ;, é, ±  
, Æ, É, æ, èA f}fEfX, ìfNfŠfbfN, ÂfzfC[f<, ì%oñ“], É‘Š“-; , é“@ ì, ð, ³, ¹, é, ±, Æ, ³, Å, «, Û, ·B Žo-  
.. ðftfg, ìu, Û, ç`f<“ ìv, Æ•¹—p, ;, é, ÆA ‘í%ožfAfvfŠfP[fvf†“ , ³‘å•, É‘, ì, Û, ·B

---

## Žg—p—ì<à

1,000‰~

---

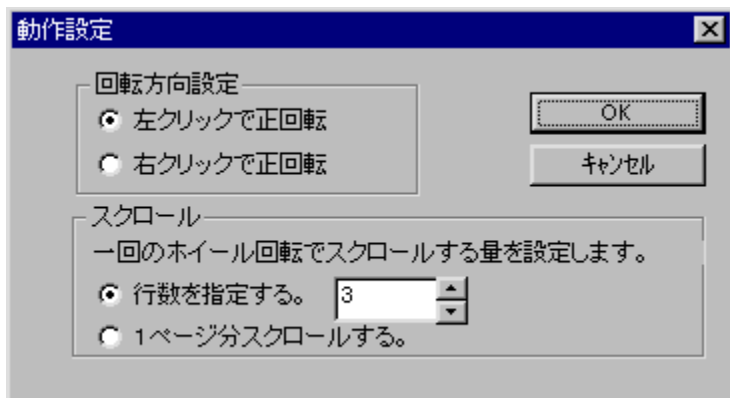

Microsoft IntelliMouse, ěŽ, ĀfzfC[f<, ĩ<@“\  
, ðA fzfC[f<, ĩ, ě, ěf}fEfX, ĀŽĀĈ»<sup>3, 1</sup>, ěfc[f<, Ā, ·B ufzfC[f<%oň“]f, [fhv, ě^Ús, ·, ě, ±  
, Ā, ě, æ, ěA f}fEfX, ĩfNfŠfbfN, ĀfzfC[f<, ĩ%oň“], ě‘Š“-; ·, ě“@ ĩ, ð<sup>3, 1</sup>, ě, ±, Ā, ě, Ā, «, Ů, ·BŽo-...f\  
ftfg, ĩu, Ů, ě`f“ ĩv, Ā·<sup>1</sup>-p, ·, ě, ĀA‘Ī%žfAfvfŠfP[fVf#“ , ě‘ā•, ě‘, ĩ, Ů, ·B

DISC1:\OLSWIN32\INTEL110

fC“fXfg [f, lŽA s

# f`f... [f`f... [f}fEfX for WIN32

fCf“fXfg [f<,iŽA s

%œ-ÉfCf [fW

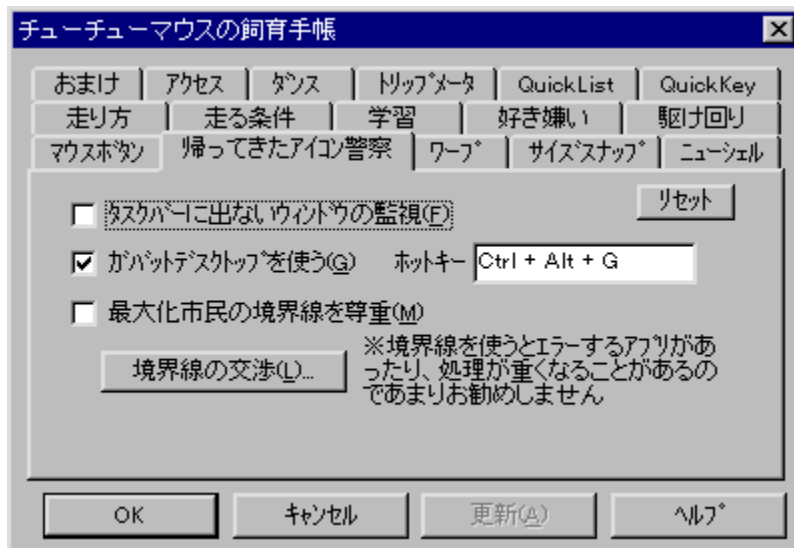

Žû~^ftfHf<f\_

DISC1:\OLS\WIN32\TYU3228A

---

[iŽ0

ike Ž  
<http://www.bekkoame.or.jp/~ikehouse/>

---

## “à—e

fEfBf“fhfE,È,Ç,đŠJ,-  
,Æ,«Af}fEfX,đŽ©“®“l,Éf{f^f“,Ü,Å^Ú“®,<sup>3</sup>,<sup>1</sup>,éfc[f<,Å,·BŠwK<@“\,âD,«E™,ç  
,l,È,Ç,l×,©,çY’è,É,æ,èAŽg,ç,±,p,Ù,ÇZv,ç,Ç,“,è,ìèŠ,É^Ú“®,;é,æ,æ,É,È,è,Ü,·B  
,Ü,©,É,àA%æ-È,l,í,μ,É,ç,,Æ”½’l’æ  
,Éf[fv,μ,½,èAfffXfNfgfbfv,đf\_fuf<fNfŠfbfN,μ,ÄfXf^ [fgffjf... [ ,đ•\  
Žl,·,é,È,ÇAWindows,đ•Ö—~,ÉŽg,æ<@“\,<sup>a</sup>,½,,<sup>3</sup>,ñ, ,è,Ü,·B

---

## Žg—p—z<à

1,200‰~

---

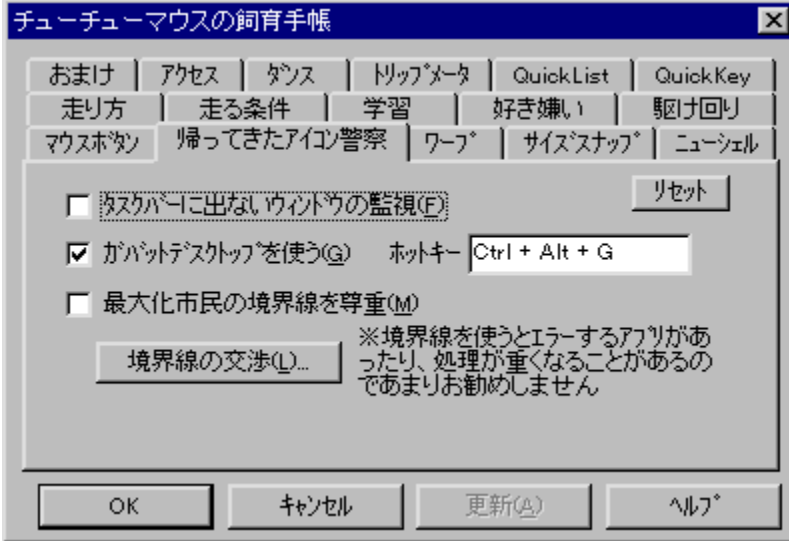

fEjBf“fhfE,È,Ç,đŠJ,,Æ,«[Af}fEfX,đŽ©“®“l,Éf{f^f“,Û,Å^Ú“®,<sup>3</sup>,<sup>1</sup>,éfc[f<,Å,·BŠw[K<@“\  
,â[D,«CE™,ç,ì,È,Ç,ì[x,©,ç[Ý'è,É,æ,è[AŽg,ç,±,p,Ù,ÇŽv,ç,Ç,“,è,ì[é[Š,É^Ú“®,·,é,æ,æ,  
,É,È,è,Û,·[B  
,Ù,©,É,à[A%oæ-Ê,ì,í,μ,É,ç,,Æ”<sup>1</sup>/<sub>2</sub>’í’æ  
,Éf[[fv,μ,<sup>1</sup>/<sub>2</sub>,è[AffXfNfgfbfv,đf\_fuf<fNfŠfbfN,μ,ÄfXf^[fgf[ffj...[.đ•\Ž!,·,é,È,Ç[AWindows,đ•Ö  
—~,ÉŽg,æ<@“\,<sup>a</sup>,<sup>1</sup>/<sub>2</sub>,,<sup>3</sup>,ñ, ,è,Û,·[B

DISC1:\OLSWIN32\TYU3228A

fC“fXfg [f, lŽA s

# Ĳ, 1/2,, è for Windows95 Ver 1.5a

fCf“fXfg□[f<,ižA□s

%œ-ÉfCf□□[fW

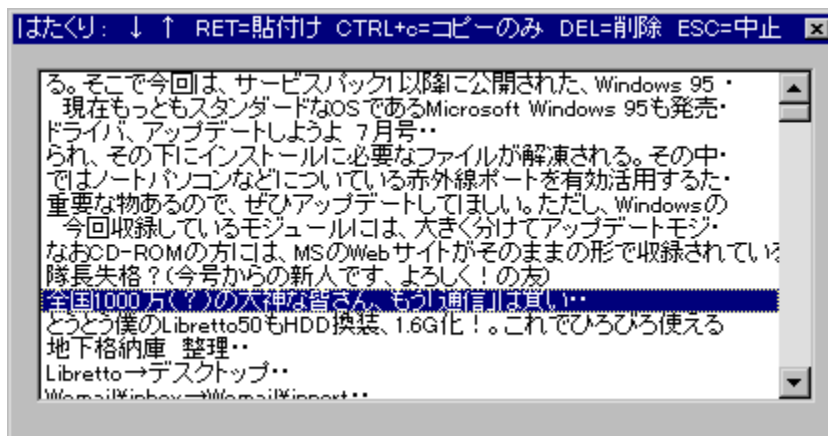

žũ~^ftfHf<f\_

DISC1:\OLS\WIN32\HCLIP15A

---

□ižÒ

fñf^f,CEš□Ý□^□`-iCEô"žž□  
<http://village.infoweb.or.jp/~hatamo/index.htm>

---

## “à—e

fNfŠfbfvf{[fh,ìfefLjXfg,ì—š—đ,đ,Æ,èA^è—,©,ç‘l,ñ,Å“\  
,è,Â,¯,éfc[f<,Å,·B‘€ì,ífL[f{[fh,ª‘t[S,ÅA,Ù,©,ìfAfvfŠfP[fVf#f“,đŽg—  
p‘t,Å,àAfzfbfgfL[,ÅCEĀ,Ño,μ,ĀA‘¼ÚCE»Ý,ì%œ-Ê,ÉfefLjXfg,đ“\,è,Â,¯,é,±  
,Æ,ª,Ā,«,·B

---

はたくり: ↓ ↑ RET=貼付け CTRL+c=コピーのみ DEL=削除 ESC=中止

る。そこで今回は、サービスパック以降に公開された、Windows 95  
現在もっともスタンダードなOSであるMicrosoft Windows 95も発売  
ドライバ、アップデートしようよ 7月号\*\*  
られ、その下にインストールに必要なファイルが解凍される。その中  
ではノートパソコンなどについている赤外線ポートを有効活用するた  
重要な物あるので、ぜひアップデートしてしまい。ただし、Windowsの  
今回収録しているモジュールには、大きく分けてアップデートモジ  
なおCD-ROMの方には、MSのWebサイトがそのままの形で収録されてい  
隊長失格？(今号からの新人です、よろしく！の友)  
**全国1000万(?)の大神な皆さん、もう通信はいい！**  
とうとう僕のLibretto50もHDD換装、1.6G化！。これでひろひろ使える  
地下格納庫 整理\*\*  
Libretto→デスクトップ\*\*  
libmail@inbox→libmail@inbox\*\*

fNfŠfbvf{[fh,ífefLfxfg,ì—š—ð,ð,Æ,è□A^ê—,©,ç,l,ñ,Å“\  
,è,Â,¯,éfc□[f<,Å,·□B'€□ì,ífL□[f{□[fh,ª't□S,Å□A,Ù,©,ífAfvfŠfP□[fvf#f“,ðŽg—  
p't,Å,à□AfzfbfgfL□[.ÅCEĀ,Ń□o,μ,Ā□A'¼□ÚCE»□Ý,ì%œ-É,ÉfefLfxfg,ð“\,è,Â,¯,é,±,Æ,ª,Å,«,Ü,·□B

DISC1:\OLSWIN32\HCLIP15A

fC“fXfg [f, lŽA s

## Wh32 Ver2.0

fCf“fXfg□[f<,iŽÀ□s

%œ-ÉfCf□□[fW

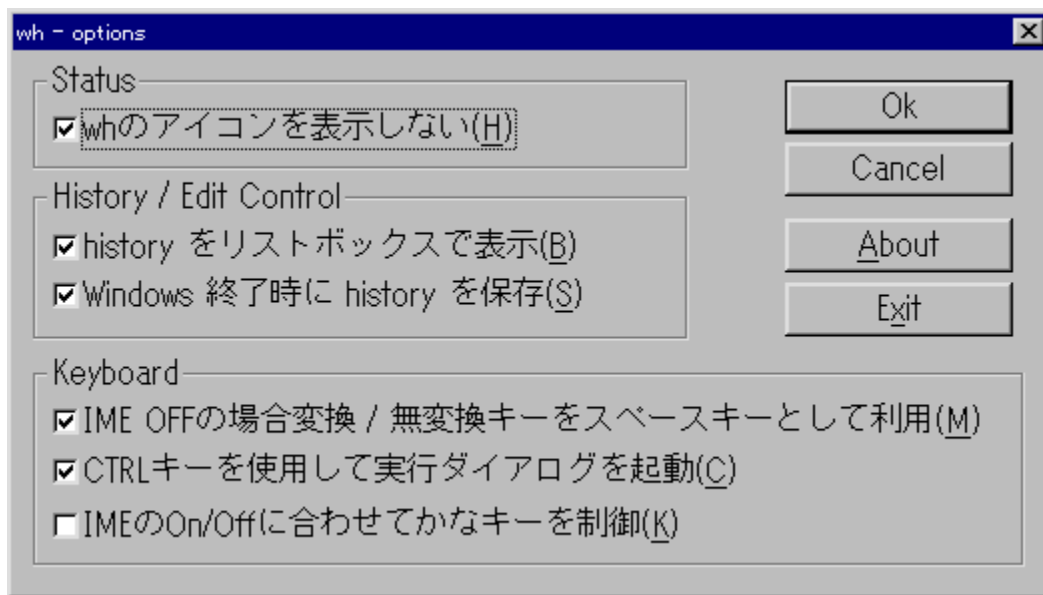

žû~^ftfHf<f\_

DISC1:\OLS\WIN32\WH32V200

---

□ižÒ

Kaoru Nakajima Ž

---

“à—e

Windows,lfGfffBfbfgfRf“fgf[]f<,ÉfqfXfgfŠ[]i—š—đj<@”\,đ•t  
%oÁ,·,éfc[]f<,Á,·B,U,©,ÉAfGfffBfbfgfRf“fgf[]f<,lfL[]fAfTfCf“,đŠg’£AIME,ªOff,É,³,è,  
Á,č,éó’Ó,Á•İŠ·/-³•İŠ·fL[],đfXfy[]fXfL[],Æ,μ,ÁŽg,α,Æ,č,Á,½<@”\,ª, ,è,Ú,·B

---

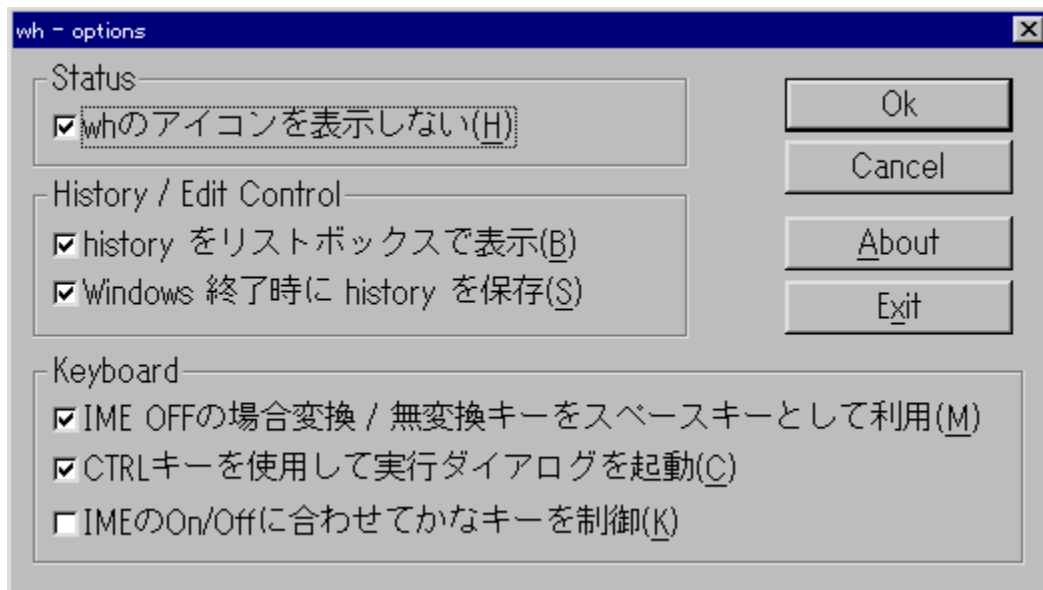

Windows,lfGfffBfbfgfRf“fgf□□lf<,ÉfqfXfgfŠ□□i—š—ð□j<@“\,ð•t  
%oÁ,·,éfc□lf<,Á,·□B,Ù,©,É□AfGfffBfbfgfRf“fgf□□lf<,lfL□lfAfTfCf“,ðŠg’£□AIME,ªOff,É,³,è,Ä,ç  
,é□ó’Ô,Á•İŠ·/-³•İŠ·fL□l,ðfXfy□lfXfL□l,Æ,μ,ÄŽg,α,Æ,ç,Á,½<@“\,ª, ,è,Û,·□B

DISC1:\OLSWIN32\WH32V200

fC“fXfg [f, lŽA s

## □ GCaps for Win95 Version 4.2

fCf“fXfg□[f<,iŽA□s

%œ-ÉfCf□□[fW

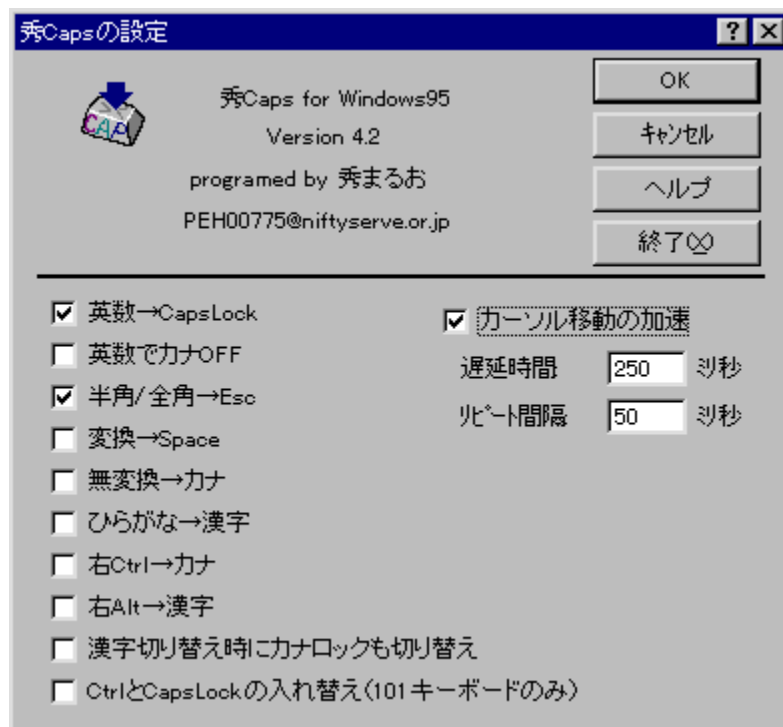

ŽŰ~^ftfHf<f\_

DISC1:\OLS\WIN32\HCAPS420

---

řž

Ä; G•vŽ  
<http://hidemaru.xaxon.co.jp/>

---

à—e

fL[f{[fh,ì“ÁŽêfL[,lfCfCfAfEfg,đ•ïX, ,éft[fefBfŠfefB,Å·[B[%op”]  
,Æ[CapsLock][A["¼Šp/'SŠp],Æ[Esc],ì“ü,êŠ·,¡[A[%oEAlt]  
,É,æ,éIME,ìN“® ,È,Ç,ª,Å,«,Ü,·[B,Ü,½[Afj[f<fL[,ì^Ú“®'¬“x,đ%oÁ'¬,·,é<@“\,à, ,è,Ü,  
·[B

---

秀Capsの設定

秀Caps for Windows95

Version 4.2

programed by 秀まるお

PEH00775@niftyserve.or.jp

OK

キャンセル

ヘルプ

終了

- 英数→CapsLock
  - 英数でカナOFF
  - 半角/全角→Esc
  - 変換→Space
  - 無変換→カナ
  - ひらがな→漢字
  - 右Ctrl→カナ
  - 右Alt→漢字
  - 漢字切り替え時にカナロックも切り替え
  - CtrlとCapsLockの入れ替え(101キーボードのみ)
- カーソル移動の加速
- 遅延時間  秒
- リピート間隔  秒

fL[f{[fh,ì“ÁŽêfL[,lfŒfCfAfEfg,ð•ïX,·,éft[feBfŠfefB,Å,·B[%op”]  
,Æ[CapsLock]A[“¼Šp/‘SŠp],Æ[Esc],ì“ü,êŠ,¡A[%oEAlt]  
,É,æ,éIME,ìN“® ,È,Ç,ª,Å,«,Ü,·B,Ü,½A]f]f<fL[,ì^Ú“®‘→“x,ð%oÁ‘→,·,é<@“\,à, ,è,Ü,·B

DISC1:\OLS\WIN32\HCAPS420

fC“fXfg [f, lŽÀ s

# UNLHA32.DLL Ver0.90

fCf“fXfg□[f<,iŽÀ□s

Žú~^ftfHf<f\_

DISC1:\OLS\WIN32\ULHA3090

---

□ižò

Micco Ž□

---

“à—e

LZHCE`Ž@,ì³□k□E%ò“€,ð%òÂ“\,É,·,é DLL ,Å,·□B,±,ìDLL,ðfVfXfef€,É'g,Ý□ž,p,±  
,Æ,É,æ,è□A'î%òžf\ftfg,ÅLZHCE`Ž@,ì□'CEÉ,ð'€□,Å,«,é,æ,±  
,É,È,è,Ü,·□BWindows”ÅŽ©CEÈ%òð“€□'CEÉ,ì□ì□¬,àftf|□[fg,μ,Ä,ç,Ü,·□B

---

LZHCE`Ž® ,ì³kE%đ“€ ,đ%Â“\,É ,· ,é DLL ,Å ,·B ,± ,ìDLL ,đVfXfef€ ,É'g ,Ýž ,p ,± ,Æ ,É ,æ ,èA'í  
%žftfg,ÅLZHCE`Ž® ,ì'CEÉ ,đ'€ì ,Å ,« ,é ,æ ,x ,É ,È ,è ,Û ,·BWindows"ÅŽ©CEÉ  
%đ“€'CEÉ ,ììì ,àftf|lfg ,μ ,Å ,ç ,Û ,·B

DISC1:\OLS\WIN32\ULHA3090

fC“fXfg [f, lŽA s

# CAB32065.EXE CAB32.DLL Ver 0.68

fCf“fXfg□[f<,iŽÀ□s

Žú~^ftfHf<f\_

DISC1:\OLS\WIN32\CAB32068

---

□ižÒ

<{“à -M□° Ž□  
<http://www.lightship.co.jp/>

---

“à—e

f}fCfNf□f\ftfgŽĐ,²fvf□fOf%of€”z•z—p,È,Ç,É,à,ì,č  
,éfLfffrf\fbfgftf@fCf<□iCABftf@fCf<□j,l□i□¬□E%ođ“€,đŽÀ€»,·,éDLL,Å,·□BfvfXfef€  
,É‘g,Y□ž,p,±,Æ,É,æ,è□A,±,IDLLE‘í%ož,μ,½f\ftfg,ÅCABftf@fCf<,đ^μ,π,±,Æ,²,Å,«,é,æ,π  
,É,É,è,Ü,·□B

---

f}fCfNf[]\ftfgŽĐ,ªfvf[]fOf%of€"z•z—p,È,Ç,É,à,ı,ç,éLffffrf!fbfgftf@fCf<[]iCABftf@fCf<[]j,ì[]¬[]E  
%ođ“€„đŽACE»,·,éDLL,Å,·[]BfVfXfef€,É‘g,Ý[]ž,p,±,Æ,É,æ,è[]A,±,ìDLL,É‘í%ž,μ,½f\  
ftfg,ÅCABftf@fCf<,đ^μ,α,±,Æ,ª,Å,«„é,æ,α,É,É,è,Û,·[]B

DISC1:\OLS\WIN32\CAB32068

fC“fXfg [f, lŽA s

**fGfNfXfvf[] [f%Šg'£f[]fjf...[] [ Ver 1.11**

Šg'£f[]fjf...[] [-{ 'i

'Ç%Áf,fWf...[] [f<1 Ver 1.1

'Ç%Áf,fWf...[] [f<2 Ver 1.2

'Ç%Áf,fWf...[] [f<SFX Ver 1.2

%œ-ÊfCf[] [fW

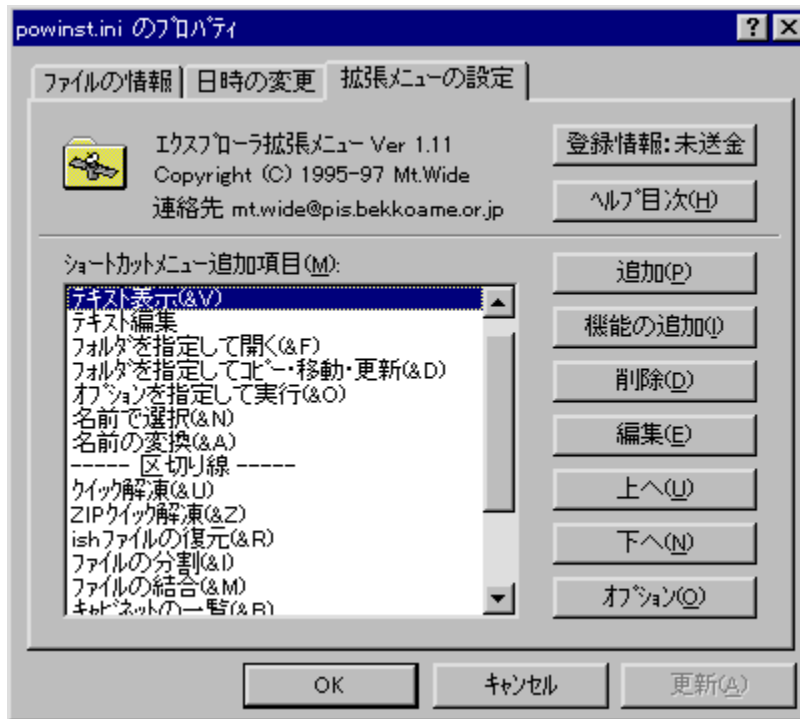

## Žû~^ftfHf<f\_

DISC1:\OLS\WIN32\EXPM111  
DISC1:\OLS\WIN32\EXPMA111  
DISC1:\OLS\WIN32\EXPMA212  
DISC1:\OLS\WIN32\EXPMAS12

---

## □ižÒ

Mt.Wide Ž□  
<http://www.bekkoame.or.jp/~mt.wide/>

---

## “à—e

fGfNfXfvf□□if%o,ðfpf□□[fAfbfv,.,éAdd-onfvftfg□ifVfFf<fGfNfXfef“fvf#f“□j,Á,·□B  
 %oEfNfSfbfN,É,æ,éfRf“fefLfXfgf□jif...□[.É□A,³,Ü,´,Ü,É<@“\,ð'Ç%oÁ,·,é,±  
 ,Æ,ª,Á,«,«,·□B,Ü,½□A'Ç%oÁf,fWf...

---

□[f<,É,æ,è□AISHftf@fCf<,ì•œCE³□AZIPftf@fCf<,ì“WŠ]□AŽ©CEÈ  
%ođ“€Ž@□‘CEÉ,ì□ì□¬,É,Ç,ì<@“\,à— ~ —p,Ā,«,Û,·□B

---

**Žg—p—ž<à**

1,000‰~

---

fGfNfXfvf[]f%o,ðfpf[]fAfbfv,·,éAdd-onf\ftfg[]ifVfFf<fGfNfXfef“fVf#f“[]j,Å,·[]B  
%oEfNfŠfbfN,É,æ,éfRf“fefLfXfgf[]fjf...[][,É[]A,<sup>3</sup>Ü,´,Ü,É<@“\,ð’Ç%oÅ,·,é,±,Æ,<sup>a</sup>Å,«,·[]B,Ü,½[]A’Ç  
%oÁf,fWf...[]f<,É,æ,è[]AISHftf@fCf<,ì•œÆ<sup>3</sup>[]AZIPftf@fCf<,ì“WSJ[]AŽ©ÆÈ  
%oð“€Ž@[]’ÆÈ,ì[]ì¬,É,Ç,ì<@“\,à—~—p,Å,«,Ü,·[]B

DISC1:\OLS\WIN32\EXPM111  
DISC1:\OLS\WIN32\EXPMA111  
DISC1:\OLS\WIN32\EXPMA212  
DISC1:\OLS\WIN32\EXPMAS12

Šg'£f[]fj...[][-{`ì

'Ç%ooÁf,fWf...[]f<1 Ver 1.1

'Ç%ooÁf,fWf...[]f<2 Ver 1.2

'Ç%ooÁf,fWf...[]f<SFX Ver 1.2

# ftf@fCf<f}fi[fWffŠg'£f[fjf...[ NT Ver 1.03

fCf“fXfg[f<,iŽA[s

%œ-ÉfCf[fW

Žũ~^ftfHf<f\_

DISC1:\OLS\WIN32\FM32M103

## Āžò

Mt.Wide Ž

<http://www.bekkoame.or.jp/~mt.wide/>

---

## “à—e

ftf@fCf<f}f[]fWff,đfpf[]fAfbfv,;éAdd-onf  
ftfg[]iftf@fCf<f}f[]fWfffGfNfXfef“fVf#”[]j,Á,·BfCf“fXfg[]f<,;é,±  
,Æ,É,æ,èA“ú•t,ì•ìX[]AfefLfXfgftf@fCf<,ì•Ž![]ALZHCE`Ž@[]CEÉftf@fCf<,ì•€[]Af  
%of“f`ff[]A•i[]”ŠÖ~A,Á,[]Af[]f,fS[]Aftf@fCf<[]î•ň,ì•Ž![]Aftf@fCf<,ì•èŽŽ•ÚŠÇ,Æ,¢  
,Á,½<@“\,ª’Ç%Á,³,è,Û,·[]B

---

## Žg—p—ł<à

1,000‰~

---

ftf@fCf<f}fI[fWff,đfpf[fAfbfv,;éAdd-onf  
ftfgiftf@fCf<f}fI[fWfffGfNfXfef“fVf#“j,Å,·BfCf“fXfg[f<,;é,±  
,Æ,É,æ,èA“ú•t,ì•ìX[AfefLfXfgftf@fCf<,ì•Ž!ALZHCE`Ž@‘CEÉftf@fCf<,ì‘€ìAf  
%of“f`ffA•;i”SÖ~A,Ā, AfAf,fS AfAf@fCf<î•ň,ì•Ž! AfAf@fCf<,ì^êŽž•ÚŞÇ,Æ,ç,Ā,½<@“\,ª’Ç  
%oA,³,ê,Û,·B

DISC1:\OLSWIN32\FM32M103

fC“fXfg [f, lŽA s

# AutoNT version 3.1

fCf“fXfg□[f<,iŽÀ□s

%œ-ÊfCf□□[fW

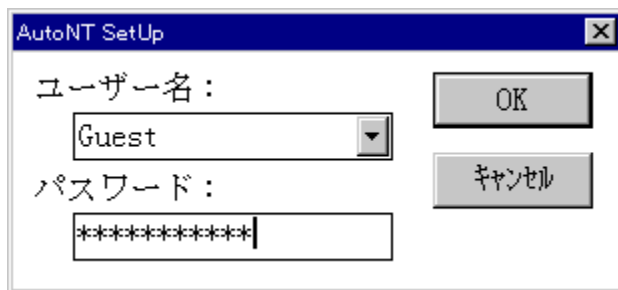

Žû~^ftfHf<f\_

DISC1:\OLS\WIN32\AUTONT31

---

□ižÒ

□Z^ä%op“ñ~Y Ž□  
<http://www.is.s.u-tokyo.ac.jp/~sumii/>

---

“à-e

Windows NT, ìf[]fOfjf“Žè’±,«,đ[]È—  
ª,μ,Ä[]A<N“®,·,é,¾,¯,Å, ,ç, ©, ¶,ßŽw’è,μ,½ft[]fU[][,Æ,μ,Äf[]fOfjf“,·,é,½,ß,ìfvf[]fOf%of€  
,Å,·[]BCEÂ[]!,ÅNT,đŽg—p,·,é[]ê[]‡,É•Ö—~,Å,·[]B

---

AutoNT SetUp

ユーザー名：  
Guest

パスワード：  
\*\*\*\*\*

OK

キャンセル

Windows NT, ðfOfjf“Žè’±, «, ðÉ—  
a, μ, ÄA<N“®; , é, ¾, -, Å, , ç, ©, ¶, ßŽw’è, μ, ½ft[fU[, Æ, μ, ÄfOfjf“ , , é, ½, ß, ðvfOfj%of€  
, Å, ·BCEÂI, ÅNT, ðŽg—p, , éê¶, É•Ö—, Å, ·B

DISC1:\OLSWIN32\AUTONT31

fC“fXfg [f, lŽA s

# TAR32.DLL Ver0.23

ftf@fCf<,lfRfs[]

Žů~^ftfHf<f\_

DISC1:\OLS\WIN32\TAR32023

---

[]žò

<g%o°[]@[]P•v Ž[] ,Ù,©'½[]"(.•t'@fhfLf...f[]"fg,đŽQ[]Æ)

---

“à—e

TAR[]ATAR.GZ(TGZ)[]ATAR.Z(TAZ)[]AGZIP(GZ)[]ACompress(Z)  
,ì^³[]k[]A“WŠJ,đŽÀÆ»,·,éDLL,Å,·[]BfvfXfef€,É'g,Ý[]ž,p,±,Æ,É,æ,è[]A,±,ìDLL,É'í  
%ož,μ,½f[]ftfg,Å,±,ê,ç,ìftf@fCf<,đ^μ,±,±,Æ,³,Å,«,é,æ,±,É,È,è,Ü,·[]B

---

TAR ATAR.GZ(TGZ) ATAR.Z(TAZ) AGZIP(GZ) ACompress(Z)  
,i^3kA“WŠJ,đŽÀĈ».,éDLL,Ā,·BfVfXfef€,É'g,Ýž,P,±,Æ,É,æ,èA,±,ìDLL,É'í%ž,μ,½\ftfg,Ā,±  
,é,ç,İftf@fCf<,đ^μ,α,±,Æ,ª,Ā,«,é,æ,α,É,É,è,Û,·B

DISC1:\OLSWIN32\TAR32023

ftf@fCf<,lfRfs[]

# ISH32.DLL V0.36 Fishftf@fCf<,lRfs

ftf@fCf<,lfRfs

Žú~^ftfHf<f\_

DISC1:\OLS\WIN32\ISH32036

---

žò

nonki“ú”ä-ì—mžj/ ASATO“i”i@°Oj/ ,mf;fÈfz,„L(^\_-) Ž

---

“à—e

ISHCE`Ž®,lftf@fCf<,đì~A•œCE³,·,é,½,ß,lf\_fCfif~fbfNfŠf“fNf%ofCfuf%ofŠ(DLL)  
,Å,·BfVfXfef€,É'g,Ýž,p,±,Æ,É,æ,èA'î%žf\ftfgã,ÅISHCE`Ž®ftf@fCf<,đ^μ,π,±  
,Æ,³,Å,«,é,æ,π,É,È,è,Ü,·B

---

ISHCE`Ž® ,iftj@fCf<,đ□i□¬□A•œE³,·,é,½,β,lf\_fCfif~fbfNfŠf“fNf%ofCfuf%ofŠ(DLL),Å,·□BfVfXfef€  
,É‘g,Ý□ž,p,±,Æ,É,æ,è□A‘í%žf\ftfg□ă,ÅISHCE`Ž®ftj@fCf<,đ^μ,κ,±,Æ,ª,Å,«,é,æ,κ,É,È,è,Û,·□B

DISC1:\OLSWIN32\ISH32036

ftf@fCf<,lfRfs[]

# UNARJ32.DLL Ver.0.10

fCf“fXfg□[f<,iŽÀ□s

Žú~^ftfHf<f\_

DISC1:\OLS\WIN32\UARJ3010

---

□ižÒ

Micco Ž□

---

“à—e

ARJ□‘ĀÉftf@fCf<,i%øđ“€„đWindows□ă„Å□s„È„x„½„ß„ìDLL„Å„·□B„±„ìDLL„đfvfXfef€  
,É‘g„Ý□ž„p„±„Æ„É„æ„è□A‘í%øžf\ftfg□ă„ÅARJĀÉ`Ž®□‘ĀÉ„i%øđ“€„ā„Å„«„é„æ„x„É„Ě„è„Ü„·□B

---

ARJ'CEÉftf@fCf<,ì%øð“€„ðWindowsã,Ås,È,α,½,β,ìDLL,Å,·B,±,ìDLL,ðfVfXfef€,É'g,Ýž,P,±  
,Æ,É,æ,èA'í%øžf\ftfgã,ÅARJCE`Ž®'CEÉ,ì%øð“€„,Å,«,é,æ,α,É,È,è,Ü,·B

DISC1:\OLSWIN32\UARJ3010

fC“fXfg [f, lŽA s

☐@f☐fjf...☐l,ìžg,ç•û  目次へ戻る

☐@^ê—•\,ìše•"•ª,đfNfŠfbfN,·,é,±,Æ,É,æ,è☐A,» ,ìf\ftfg,ì☐î•ñ,đ•\  
Ž!,μ,½,èçf"fxfg☐[f<,đ☐s,É,α,±,Æ,ª,Â,« ,Ü,·☐B

☐@Še•"•ª,É,Â,ç,Ä,ì☐à-¾,đ,²—,É,È,è,½,ç%ó☐Š,đfNfŠfbfN,μ,Ä,,¾,³,ç☐B

**f\ftfgfEfFfAf^fCfjf<**  
☐žÓ☐E'ñ<ŸE<sup>3-1/4</sup>  
☐@☐@☐@☐@<http://www.impress.co.jp/>

"à—e    ì«ÜÀp

Žg—p—¿<à    %ooæ-Ê    ²Ÿ½Ä

,±,ìf\ftfgfEfFfA,ìŠT—v,Â,·

,±,ìf\ftfgfEjFfA,ìÐ%ôî•¶,ð•\Ž|,³,ê,Û,·□B

,±,ìfvtfgfEjFfA,ªŽû~^,³,ê,Ä,ç,éftfHfçf\_¼,ð•\Žì,³,ê,Û,·□B,³,ç,ÉftfHfçf\_¼fNfŠfbfN,·,é,Æ□A•\  
Žì,³,ê,Ä,ç,éftfHfçf\_ªŠj,©,ê,Û,·□B  
□@Žg,çŠµ,ê,½fc□[fç,Ä,ìfçf“fXfg□[fç,â□Afçf“fXfg□[fç‘O,É•t’®,ìhfLf...f□“fgftf@fçfç,ð,²—  
,É,É,é□é□‡,É•Ö—,Ä,·□B

fCf“fXfg[]f<,ðs,ꝛ^x,lf{f^f“,ð•Ž!,μ,Û,·B  
,³,ç,Éf{f^f“,ðfNfŠfbfN,-,é,ÆAfCf“fXfg[]f<,ªs,È,í,ê,Û,·B

fZfbfgfAfbfvfvf[]fOf%of€,ª<N“® ,µf\ftfgfEfffA,lfCf“fXfg[]f<,ªs,È,í,ê,Û,·B

fCf“fXfg[]f%o,Åf\ftfgfEfffA,ªfCf“fXfg[]f<,³,êfvf[]fOf%of€fOf<[]fv,`[]-[]AfXf^[]fgf[]fjf...  
[].,Ö,ì“o~^,ðs,È,í,ê,Û,·B

ftf@fCf<,ªCD-ROM, ©,çfRfs[][,³,ê,Û,·B

fNfŠfbfN,·,é,ÆA,±,lf\ftfg,ìD%oîfy[fW,a•\Ž|,³,ê,Ü,·B

fNfŠfbfN,·,é,ÆA,±,lf\ftfg,ìD%oîfy[fW,a•\Ž|,³,ê,Ü,·B

fjftfgfEjFfA,ìižÒ,â'ñ<ÿ,à,Æ,ìfCf“f^[]f|fbfg[]ă,ìfz[]f€fy[]fW,ìURLfAfhfCfX,Å,·[]B,±,±,  
,đfNfŠfbfN,·,é,Æ[]AWWWfuf%ofEfU,â<N“@,³,êižÒ,ìfz[]f€fy[]fW,ÉfWfff“fv,μ,Û,·[]B

V<K E X V Ž ů ~ ^ Ž í • Ê , ð Ž ! , μ , Ů , •

-{ Ž % Ž ů ~ ^ , ð } , Å , • B

' O % ñ Ž ů ~ ^ Ě ã A f o [ f W f † f “ f A f b f v , μ , ½ } , Å , • B

**f\ftfgfEjFfAŽí•Ê,đŽ!,μ,Û,•**

**fVjFfAjEjFfA,Å,•□BCEp'±Žg—p,É, ,½,Á,Ä,ÍCE —~ŽÒ,ÉŽg—p—¿<à,đŽx•¥,π•K—v,<sup>a</sup>, ,è,Û,•□B**  
—¿<à,í'—<à•û-@□Aft□[fU□["o~^•û-@,É,Ç,É,Á,ç,Ä,Ífwfçfvftf@fCfç, ,é,ç,í•t'@,ÍfhfLf...  
f□f“fgftf@fCfç,đ,<sup>2</sup>—, ,<sup>3</sup>/<sub>4</sub>,<sup>3</sup>,ç□B

**ftfŠ□[f\ftfg,Å,•□B<sup>-3</sup>—¿,ÅŽg—p,Å,«,é\ftfgfEjFfA,Å,•□B**

**TRIAL** 'íCE±"Å,Í\ftfg,Å,•□B^ê•",ì<@"\,<sup>a</sup>□\$CEÀ,<sup>3</sup>,ê,Ä,ç,é,©□AŽŽ—  
pŠúŠÔ,<sup>a</sup>CEÀ'è,<sup>3</sup>,ê,Ä,ç,é□é□†,<sup>a</sup>, ,è,Û,•□B

‘í%žOS,đŽ!,μ.Ů.

Windows 95 ‘í%ž

Windows NT 4.0 ‘í%ž

Windows NT 3.51 ‘í%ž

□;ŠeOS,Å,ì" ® □ Šm" F, í • t' ® fhfLf...f □ "fg, " ,æ, Ñ • Ò □ W • " , Å, ì'² □ , ,É, à, Æ, Æ, ç, Ä □ s, È, Á, ½, à, ì, Å, · □ B

fCf“fXfg□[f<—pfif^f“

 fZfbfgfAfbfvfvf□fOf%of€ ,<sup>a</sup><N“ ® ,µf\ftfgfEfffA,lfCf“fXfg□[f<,<sup>a</sup>s,È,í,ê,Û,·□B

fCf“fXfg□[f%o,Åf\ftfgfEfffA,ðfCf“fXfg□[f<,µfvf□fOf%of€fOf<□[fv,ì□□¬□AfXf^□[fgf□fjf...  
□[.Ö,|“o~^,<sup>a</sup>s,È,í,ê,Û,·□B

ftf@fCf<,<sup>a</sup>CD-ROM, ©,çRfs□[,<sup>3</sup>,ê,Û,·□B

fCf“fXfg[]f<-pf{f^f“

fZfbfgfAfbfvfvf[]fOf%of€,<sup>a</sup><N“ @ ,µ\
ftfgfEfffA,lfCf“fXfg[]f<,^s,È,í,ê,Ü,·B
fpf[]fCf“fXfg[]f%o,Åf\ftfgfEfffA,ðfCf“fXfg[]f<,µfvf[]fOf
%of€fOf<[]fv,ìì[]-[]AfXf^[]fgf[]jf...[][,Ö,ì“o~^,<sup>a</sup>s,È,í,ê,Ü,·B

ftf@fCf<,<sup>a</sup>CD-ROM,©,çRfs[][,<sup>3</sup>,ê,Ü,·B

fhfLf...f[]f“fg·\Ž!f{f^f“

fhfLf...f[]f“fgtf@fCf<,ì“à-e,ðê-pfrf...[]fA,Å·\Ž!,µ,Ü,·B

