





# Windows 95/ メニューの使い方

 “Á□W\_CEvŽZ□ECEv’@ŠÖ~AfIf“f%ofCf“f\ftfgEfFfA  
**NEW!**

 □V□ifIf“f%ofCf“f\ftfgEfFfA  
**NEW!**

 ’è”ÔIfIf“f%ofCf“f\ftfgEfFfA

 fGfffBf^□E•¶□’ŠC—□

 ’Ê□M□EfCf“f^□[f]fbfg  
**NEW!**  
**UP!**

 %\_æ’\_œ□E%\_Šy  
**UP!**

 ftf@fCf%\_□EfA□[f]fCfo  
**UP!**

 ŠeŽift□[f]efBfŠfefB  
**UP!**

 “ü—ÍfffofCfX  
**UP!**

 fVfXfef€Šg’£  
**UP!**

# Visual Basic 4.0f%of“f^fCf€ fCf“fXfg[]f<—pfvf[]fOf%of€



**POWER REPORT“Á»fjf€f“f [] [ '97 9€Ž**  
[]@[]@[]žò[]F“i“c []L“ñ With Grandmaster  
[]@[]@[]@[]@<http://www.din.or.jp/~grandmst/index.htm>  
DOS/V POWER REPORT“Á»f!fŠfWfj<fj€f“f [] [,Á,·[]B

95 4.0  
FREE

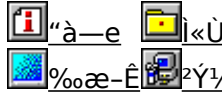

“ÁW ĆvZZĖĖ’ăSÖ~ AfJf“f%ofCf“f\ftfgfEjFfA



**Ėö<ġ—ĵ<àf[]f^[] Ver2.03** **NEW!**  
 []@[]@[]žò[]F~“c—Ç“ñ Ž  
 SeŽíĖö<ġ—ĵ<à,đĖvZZ,μ[]AfOf%oft•Ž!,.é,±,Ė,ª,Ā,«,é\ftfg,Ā,.[]B

**95 4.0**  
**SHARE**  
 600%~  
 ⓘ “à—e  
**NEW!**  
 %œ—Ė

**NEW!**  
**NEW!**  
**NEW!**



**NEW!**  
**Japan Standard Time for Windows95 Version3.2 /for Windows32 Version3.2** **NEW!**  
 []@[]@[]žò[]FseyChan Ž  
 f,fffĖ,đŽg,Ā,Ā[]Afp\frf“,l“à’ ŽžĖv,lĖĖ[].,đ[]C³,.,é\ftfg,Ā,.[]B

**NEW!**  
**NEW!**  
**3.51**  
**SHARE**  
 1,200%~  
 ⓘ “à—e  
**NEW!**  
 e  
**NEW!**  
 %œ—Ė

**NEW!**  
**NEW!**  
**NEW!**



**NEW!**  
**÷ ŽžĖv (Sakura Watch network time client) Version 0.2.1** **NEW!**  
 []@[]@[]žò[]F%of—ì []M’¼~Y Ž  
 []@[]@[]@[]@[]@<http://www.venus.dtinete.or.jp/~uno/>  
 flfbfgf[][]fN[]ā,lĤ^fCfĖfT[]fo[],ÉfAfNfZfX,μ,Āfp\frf“,l“à’ ŽžĖv,lĖ,ġ,đ,đ[]C³,.,é\ftfg,Ā,.[]B

**NEW!**  
**NEW!**  
**NEW!**  
**NEW!**  
 ⓘ “à—e  
 e  
**NEW!**  
 %œ—Ė

**NEW!**  
**NEW!**  
**NEW!**



**NEW!**  
**à,ì,³,μ,w RulerX.exe ver0.65** **NEW!**  
 []@[]@[]žò[]F•½ŽR[],Ži Ž  
 fffXfNfgfbfv[]ā,É,à,ì,³,μ,đ•Ž!,.éfc[]f<,Ā,.[]B

**NEW!**  
**NEW!**  
**NEW!**  
**NEW!**  
 ⓘ “à—e  
 e  
**NEW!**  
 %œ—Ė

**NEW!**  
**NEW!**  
**NEW!**



**NEW!**  
**’P^Ė•ĪŠ.[]@UNITCONV32 VER 1.1a** **95**  
 []@[]@[]žò[]F[]i-ø[]@%op[]° Ž  
 SeŽí,l’P^Ė,đ’ŠĖY•ĪŠ,.,é,½,B,lfc[]f<,Ā,.[]B

**95**  
**95 95 95**  
**95**  
 ⓘ “à—e  
**95**  
 %œ—  
**95**  
 Ė

**95**  
**95**  
**95**



**95**  
**•ġŽš[]”fjFef“f^[][]u,à,ġ,±,³,ñVer1.0** **v**  
 []@[]@[]žò[]F[]¼S\_[]F\_[] Ž  
 []@[]@[]@[]@[]@<http://www.mediawars.or.jp/~takahiro/>  
 •ġ[]“à,ì,ġŽš[],đĖvZZ,.,éfc[]f<,Ā,.[]B

“à—e  
 %œ—  
 Ė

l<l  
 žY



**½<@”\šf[]fX&f[]f,š&CPUf[][]f^[][]E ChicMeter Ver1.90**  
 []@[]@[]žò[]F-@“c •[]° Ž  
 f\fbfN,ĖfffUfCf“,l[]A’½<@”\šf[]fXf[]f^[][],Ā,.[]B

500%~  
 ⓘ “à—e  
 %œ—  
 Ė

l<l  
 žY



**CPUÒÀ "GAMBA32" Ver1.1 for Win95/NT**

☐@☐@☐ìžò☐F-Ø%☐° ☐OSî (,«,ì,Á,Ò) Ž☐

351

“à—e  
%☐☐æ-

ì<|  
žY

Ě

CPU,ì%☐Ò—ì,đfAfìf☐fO•Žì,.,éfc☐“f☐fNfg,Ěf☐☐[f^☐[.Á,·☐B



**fì☐[f☐f“,X,T Ver 0.97☐@**

☐@☐@☐ìžò☐F'â%☐° ☐G'¥ (fì☐[.ì,á,ň) Ž☐

“à—e  
%☐☐æ-

ì<|  
žY

Ě

fXf☐fbfvftf@fCf<,ìŽg—p☐ó<μ,đfŠfAf<f^fCf€,É•Žì,.,éfc☐[f<,Á,·☐B



**fffBfXfN~Q”i—!%☐☐ífc☐[f<☐F”ňŽ©“—¥,ì•s%☐☐ v0.12**

☐@☐@☐ìžò☐FĚÜ☐\—'☐@☐°•v(a.iga)☐@Ž☐

☐@☐@☐@☐@<http://village.infoweb.or.jp/~aiga/>

351

“à—e  
%☐☐æ-

ì<|  
žY

Ě

fNf%☐fXf^fMffffbfv,đ•Žì,.,éfc☐[f<,Á,·☐B



fpf fCef | "Á' I V ì If " f% of Cf " f\ftfgfEjFfA



**,s,...,~, " @, b, CE, %o, , , , , , , , ' @, u, , , , , ' @, R, D, P**  
 @ @ @ ì ž ò F < g ' @ @ - ² Z ÷ Z  
 @ @ @ @ @ @ <http://www.try-net.or.jp/~takaki/>  
 fef " fvf CE [ ffg < @ "\ , ^ @ [ Z Á , μ , ½ @ Afef L fXfgff [ f ^ f x [ fX f\ftfg , Á , · @ B

"à—e |<|  
 %œ- ²Y|  
 Ê



**Client Side Image Map Editor ver.1.01**  
 @ @ @ ì ž ò F " ² ; CE " ñ @ i , j , d , m @ D @ j Ž  
 @ @ @ @ @ @ @ <http://www.vector.co.jp/authors/VA001944>  
 Webfy [ [ fW , È , Ç , Á Ž g , í , ê , é fN % of Cf Af " fgJ TfCfh @ EfCf @ [ fWf } fbfv , ð @ @ - , · , é , ½ , ß , lf\ftfg , Á , · @ B

"à—e |<|  
 %œ- ²Y|  
 Ê



**Dummy Mouse Version 1.0**  
 @ @ @ ì ž ò F Knum Ž  
 800%~  
 IBM, l % ¹ @ " F Z ~ f\ftfg @ uVoice Type Dictation 3.0 [ v , l < @ "\ , ð Ž g , Á , Á f } fEfX , ð " @ , © , · , ± , Æ , ¢ , Á , « , é f\ftfg , Á , · @ B

"à—e |<|  
 %œ- ²Y|  
 Ê



**DocBar v.1.2 -- Win98, É, à, È, ç (?) MDI—pÁ½, ÊP°•—**  
 ³ " Y Á P ³ @ Ø , è ' Ö , !  
 @ @ @ ì ž ò F Elimina Technology  
 @ @ @ @ @ @ @ <http://ourworld.compuserve.com/homepages/elimina/index.htm>  
 MDI f Afvf Š fP @ [ fVf f f " , l Ž qf EfBf " fhfE , ð @ Af { f ^ f " , Á Š È ' P , É @ Ø , è Š · , ! , é , ± , Æ , ¢ , Á , « , é f c @ [ f < , Á , · @ B

"à—e |<|  
 %œ- ²Y|  
 Ê



**The Display Power Management Controller for Win95**  
 @ @ @ ì ž ò F Ž ð ^ ä @ ³ @ K Ž  
 f ^ fXfNfgfCEfC , © , ç @ Af [ f " fNfŠfbfN , Á fffBfXfvfCEfC , l @ È " d — í @ Y ' è , ð @ s , È , ¢ f c @ [ f < , Á , · @ B

"à—e |<|  
 %œ- ²Y|  
 Ê



**-i, l, é KEYBOARD**  
 @ @ @ ì ž ò F [ à V Š ² — Y Ž  
 @ @ @ @ @ @ @ <http://www.syssup.co.jp/>  
 fpf fRf " , lfL @ [ f { @ [ fh , ð Ž g , Á , Á fTfEf " fh , ð — Á , ç , · , ± , Æ , ¢ , Á , « , é f t @ [ fefBfŠfefB , Á , · @ B

"à—e |<|  
 %œ- ²Y|  
 Ê



fGfffBf^E•1ŒÇ—



**GŠŮfGfffBf^ for Win95 Version 2.15**  
@#@žòF G,Ů,é, Ž  
@#@#@@http://hidemaru.xaxon.co.jp/  
<—Í,Éf}fNf<@“\,Æ “í,ÉfjXf^f}fCfY«,”A’¥,íA’è”ŌfGfffBf^fſftfg,Ä,·B

4,000‰~ È “à—e ì«l  
‰œ— ²Ý



**‰pŒÈ GŠŮŷfLfbfg for GŠŮfGfffBf^ Version 2.15**  
@#@žòF G,Ů,é, Ž  
@#@#@@http://hidemaru.xaxon.co.jp/  
GŠŮfGfffBf^, ©,ç‰pŒÈ”ÄGŠŮfGfffBf^,đŷ,èŷo,·,½,ß,í·•afLfbfg,Ä,·B

È “à—e ì«l  
‰œ— ²Ý



**GŠŮfL[f[fhf^fF“fWff[ Ver.2.2**  
@#@žòF G,Ů,é, Ž  
@#@#@@http://hidemaru.xaxon.co.jp/  
GŠŮfGfffBf^,k'²fL[f[fhf,đŒÇ—,·,éfc[f<,Ä,·B

È “à—e ì«l  
‰œ— ²Ý



**GŠŮ‰œ»Œv‰œ Version 2.03**  
@#@žòF G,Ů,é, Ž  
@#@#@@http://hidemaru.xaxon.co.jp/  
GŠŮ^ÉSO,ÍfEfbf“fhfE,àA‰A“\,ÉŒA,èGŠŮ,Æ“~,ŷ,æ,ŕ,É’€ŷ,ª,Ä,«,é,æ,ŕ,ÉŠg’£,·,éŷí““fc[f<,Ä,·B

È “à—e ì«l  
‰œ— ²Ý



**DDwin Ver.1.56**  
@#@žòF { ~a”n / thakata Ž  
“dŽqfufbfN,“ ,æ,ŇEPWING<K-ň,íCD-ROM,đWindows, ©,ç‰{—,·,é,½,ß,ÍvfŷfŌf‰œf€,Ä,·B

È “à—e ì«l  
‰œ— ²Ý



**Binary Editor BZ Ver0.95**  
@#@žòF c.mos Ž  
fefLfXfgfGfffBf^VZ,íŷŌc.mosŽ,É,æ,éAfvf“fvf<, ©,Ä’½<@“\,ÉWindows—pfŷCfifŷfGfffBf^,Ä,·B

È “à—e ì«l  
‰œ— ²Ý



'ÈMfCf“f^ [flfbfg



**Goma Version 1.01**  
 @@ižòF(Š”)fjCf“fWf\ftfg  
 @@@@http://www.orangesoft.co.jp  
 ^Å†fvfOf%œfPGP,ðAWindowsã,©,çŽg—p,·,é,½,ß,lVfFf<fvfOf%œf€,Å,·B

“à—e  
 %œ—  
 ì<Ù  
 ²Ý

È



**Winbiff Ver2.02a**  
 @@ižòF(Š”)fjCf“fWf\ftfg  
 @@@@http://www.orangesoft.co.jp/  
 •i;“fAfjEj“fg,É'í%œž,µ,½A'½<@“\,ÉfCf“f^ [flfbfgf [f<fNf%œfCfAf“fg,Å,·B

3,000%œ~

“à—e  
 %œ—  
 ì<Ù  
 ²Ý

È



**Wintama beta1**  
 @@ižòF(Š”)fjCf“fWf\ftfg  
 @@@@http://www.orangesoft.co.jp/  
 •i;“fAfjEj“fg,É'í%œž,µ,½AfCf“f^ [flfbfgfj... [fXfŠ [f\_ [f,Å,·B

“à—e  
 %œ—  
 ì<Ù  
 ²Ý

È



**EmNifty Version 1.26**  
 @@ižòF—LÆÀ%œiŽĐfGf€\ftfg  
 @@@@http://www.emsoft.co.jp/  
 NIFTY SERVEè—p,l [f, <@“\,ÉZY [f ‘ãf [f g f p f C f f b f g ‘ÈMf\ftfg,Å,·B

3,500%œ~

“à—e  
 %œ—  
 ì<Ù  
 ²Ý

È



**GTerm Evolution(,Đ,Å,½ [f, P [f, !, Ú, è, ã [f, µ, ã, ñ j V4.21**  
 @@ižòF [f G, Ú, é, “ Ž [f  
 @@@@http://hidemaru.xaxon.co.jp/  
 [f, “x, Éf}fNf [f <@“\,ÆAdd-infCf“f^ [f [f f F [f X, ð Ž [f, Å [f A ‘è” Ô ‘ÈMf\ftfg,Å,·B

5,000%œ~

“à—e  
 %œ—  
 ì<Ù  
 ²Ý

È



**Power Up Internet Explorer**  
 @@ižòF, Ó, é, ©, í, ,«, Đ, Æ  
 @@@@http://www.imasy.or.jp/~akihitof/  
 Microsoft Internet Explorer 3.0^ È [f ~, “, æ, ÑInternet Mail and News, l [f Ý ‘è, ð [f s, È, æ f c [f f <, Å, ·B

“à—e  
 %œ—  
 ì<Ù  
 ²Ý

È



**Becky Internet Mail for Windows95**  
 @@ižòF [f æ ¼ ‘m” Ž Ž [f  
 @@@@http://www.rimarts.co.jp/  
 fGfNfXfvf [f [f %œj %œfCfN, Éf<fbfN&ftfB [f f <, ð Ž [f, Å [f A ‘è” Ô fCf“f^ [f [f f b f g f [f f < f \ f t f g, Å, ·B

4,000%œ~

“à—e  
 %œ—  
 ì<Ù  
 ²Ý

È



**NextFTP Ver1.58**  
 @@ižòFToxsoft [f ^ŠEŠO “N%œžŽ [f  
 @@@@http://www.toxsoft.com

2,000%œ~

“à—e  
 %œ—  
 ì<Ù  
 ²Ý

È

•ª, ©, è, â, , ç '€ □ □ E % œ - Ê, ª " Á ' ¥, □ □ A " ú - { CE ê FTP f N f % o f C f A f " f g f \ f t f g, Å, . □ B



**EmTerm95 Ver.3.20**

□ @ □ @ □ ž ò □ F ( - L ) f G f € f \ f t f g

□ @ □ @ □ @ □ @ <http://www.emsoft.co.jp/>

3,500 % ~

Ê

"à—e  
%œ—

ì<Ù  
²Ý

,³, Û, ' , Û, Ê • t % œ A < @ " \, Æ < - í, Ê f } f N f □ CE ¾ CE ê, ð Ž □, Å □ A " □ □ † ' Ê □ M f \ f t f g, Å, . □ B



**NifTerm 32bit Û ¾ ~ Å 1.53**

□ @ □ @ □ ž ò □ F Daytime Ž □

900 % ~ / " N

Ê

"à—e  
%œ—

ì<Ù  
²Ý

f □ □ [ f g f p f C f □ f b f g, Æ f □ f O f u f % o f E f U, ì < @ " \, ª ^ ê ' í, Ê, Ê, Å, ½ □ ANIFTY SERVE □ ê - p, ì " □ □ † ^ □ □ [ f ~ f i f < f \ f t f g, Å, . □ B



**NIFP(NIFTY-Serve' Ê □ M f □ f O S È ' P f y □ [ f W f f) for Win32 V1.62**

□ @ □ @ □ ž ò □ F, â, Ê, ³, ñ Ž □

□ @ □ @ □ @ □ @ <http://www.dango.or.jp/yanasoft/>

2,000 % ~

Ê

"à—e  
%œ—

ì<Ù  
²Ý

NIFTY SERVE, ì ' Ê □ M f □ f O, ð □ A ' CE ¾ f ^ f C f g f, Ê, æ, Å, Å ^ ê — • \ ž !, ., é □ f O f u f % o f E f U, Å, . □ B



**GTerm f % o f " f Version 1.0**

□ @ □ @ □ ž ò □ F □ G, Û, é, " Ž □

□ @ □ @ □ @ □ @ <http://hidemaru.xaxon.co.jp/>

"à—e  
%œ—

ì<Ù  
²Ý

□ GTerm, ì f □ f j f ... □ □ [ ' t, Ê f A f v f S f P □ [ f V f † " , ð " o ~ ^ , μ, ½, è □ A f X f N f S f v f g f t f @ f C f < , ð " o ~ ^ , μ, ½, è, Å, «, é, æ, x, Ê, ., é Add-  
inf A f v f S f P □ [ f V f † " , Å, . □ B



**GTerm f j f % o □ □ \ • □ f G f f f B f ^ V1.2**

□ @ □ @ □ ž ò □ F □ G, Û, é, " Ž □

□ @ □ @ □ @ □ @ <http://hidemaru.xaxon.co.jp/>

Ê

"à—e  
%œ—

ì<Ù  
²Ý

□ GTerm Evolution - p, ì f j f % o □ □ \ • □ ' è < f t f @ f C f < , ð • Ò □ W, ., é, ½, ß, ì f \ f t f g, Å, . □ B



**Windows Sockets FTP Client Application - WS FTP 4.5**

□ @ □ @ □ ž ò □ F Ipswitch, Inc.

□ @ □ @ □ @ □ @ <http://www.ipswitch.com/>

37.50 f h f <

Ê

"à—e  
%œ—

ì<Ù  
²Ý

f C f " f ^ □ [ f l f b f g □ ä, Å f t f @ f C f < " ] ' —, ð □ s, Ê, x FTP f N f % o f C f A f " f g f \ f t f g, Å, . □ B



**Wsarch32 Version 1996.07.09**

□ @ □ @ □ ž ò □ F David Woakes Ž □

□ @ □ @ □ @ □ @ <http://dSPACE.dial.pipex.com/david.woakes/>

Ê

"à—e  
%œ—

ì<Ù  
²Ý

ARCHIE f T □ [ f o □ □ [ , Ê □ Ú ±, μ • j □ " , ì FTP f T □ [ f o □ □ [ , © , ç • K - v, Ê f t f @ f C f < , ð CE Ÿ □ ð, ., é f c □ [ f, Å, . □ B



**TakIRC Ver0.86**

□ @ □ @ □ ž ò □ F ' è % œ ë □ b Ž □

□ @ □ @ □ @ □ @ <http://www.bekkoame.or.jp/~takkey/TakIRCSup/>

Ê

"à—e  
%œ—

ì<Ù  
²Ý

" ú - { CE ê, Ê Š @ ' S ' î % œ Ž, μ, ½ □ A Internet Relay Chat □ [ IRC □ j, ì, ½, ß, ì f N f % o f C f A f " f g f \ f t f g, Å, . □ B



**fCf“f^[]flfbfg[]EfZfbfgfAfbfvfc[]f< Ver1.17**  
 []@[]@[]žò[]FŠ”Ž®%ižĐflfbfgfWf+f“  
 []@[]@[]@[]@<http://www.netvision.co.jp/>  
 f\_fCf,,f<fAfbfv,ĂfCf“f^[]flfbfg,E[]U'±,,éŠĂ<<,đŽ©“®“l,É[]i[]¬,,éfc[]f<,Ă,·[]B

“à—e      ì«l  
 %ooæ-      2Ý

Ê



**Tera Term Pro Version 2.2 for Windows95/NT**  
 []@[]@[]žò[]FT. Teranishi Ž[]  
 []@[]@[]@[]@<ftp://riksun.riken.go.jp/pub/pc/misc/terminal/teraterm/>  
 %opCEêWindows,Ă,àŽg,|,é[]A%opCEê[]E“ú- {CEê—¼'1%ož,lf^[]f~fif<fGf~f...fCE[]f^,Ă,·[]B

“à—e      ì«l  
 %ooæ-      2Ý

Ê

%œ'œE%¹Šy



**f"fo—Š³⁄₄if%oCf^jfor Windows 95**

@@iž0F(—L)f\_fCfifVfXfef€

@@@@http://www.bekkoame.or.jp/~sunaga/

5,000%~ Ê

"à—e  
%œ—

ì«l  
²Ý

•@%o,đ,^,μ,Äi<È,·,é,±,Æ,É,æ,èA,¾,ê,Å,àfRf"fsf...[f^f~f...[fWfbfN,ªSy,μ,β,éftfg,Å,·B



**%œ'œfrf...[f Susie for Win32 Ver0.41**

@@iž0F,½,~,i,ñ Ž

@@@@http://www.st.rim.or.jp/~otake/

Ê

"à—e  
%œ—

ì«l  
²Ý

Plug-in<@"\,È,æ,èA¹%žftfH[f]fbfg,đ,â,·,±,Æ,ª,Å,«,éfOf%oftfBfbfNfrf...[fA,Å,·B



**Susie32 plug-in library Ver.0.05**

@@iž0F,½,~,i,ñ Ž

@@@@http://www.st.rim.or.jp/~otake/

"à—e  
%œ—

ì«l  
²Ý

%œ'œfrf...[fASusie,ì<@"\,đŠg'£,μ,ÄA¹⁄₂,,lftfH[f]fbfg,É¹%ž,³,¹,éPlug-in,Å,·B



**GV.EXE f}f<ftfH[f]fbfg'¹%ž%œ'œf[f Ver 0.79**

@@iž0F,Æ,Ñ,½ Ž

@@@@http://www2h.meshnet.or.jp/~tobita/

Ê

"à—e  
%œ—

ì«l  
²Ý

'½,,l%œ'œftfH[f]fbfg,É¹%ž,μ,½fOf%oftfBfbfNf[f,Å,·B



**GIX Pro (Graphics Image EXchanger Professional) Version 2.13 "ú- {œé"Å**

@@iž0Ff^fXfj

@@@@http://www.tocka.com/indexj.html

2,200%~ Ê

"à—e  
%œ—

ì«l  
²Ý

"ñí,É¹⁄₂,,l%œ'œftfH[f]fbfg,É¹%ž,μ,½A%œ'œ•Ž!A•İŠ·fc[f<,Å,·B



**SPICON Windows95/NT4.0k -%œ'œ±²ºÝ•Ž!İßÚ, P×Ñ Ver1.4**

@@iž0FK.Shimizu Ž

@@@@http://www.kt.rim.or.jp/~cancer/

1,000%~ Ê

"à—e  
%œ—

ì«l  
²Ý

Windows 95/NT 4.0,Åk -%œ'œ,É,æ,éfAfCfRf"•Ž!,đfTf[f<,·,é,½,β,lfvfOf%of€Å,·B



**Windows95 ² ĚP° ±—p%œ'œŪ°Ap°DLL W Version 1.5**

@@iž0FK.Shimizu Ž

@@@@http://www.kt.rim.or.jp/~cancer/

1,500%~ Ê

"à—e  
%œ—

ì«l  
²Ý

Windows•W€,lfnfCfbfNfrf...[fA,đŽg,Å,ÅA¹⁄₂—l,É%œ'œftf@fCf<,đŠÈ'P,É•Ž!,³,¹,é,½,β,lftfg,Å,·B



**f}fwjfcf"f [ 1.12**

@@iž0F<{è %œÅ—² Ž

"à—e  
%œ—

ì«l  
²Ý

@@@http://www.bekkoame.or.jp/~yoshi / 900%~ È  
DirectDraw,Æ,ç,æ`%æfefNfmfWl,ð<ìŽg,μ,½3DfAjjfVf+f“fjCEf“f [fVtfgfEjGfA,Å,·B



**,e,o,c,X,V 'iE±"Å** "à—e ì<l  
@@@ižòF“i^äGŽ÷ŽA‡Ž'‰iŽĐ,k,c,f %œæ- ²Y  
@@@http://www.platz.or.jp/~fpd97 È  
MIDI‰¹CE¹,³,È,,À,àMIDI‰¹CE¹,ì'ã,í,è,ð,μ,Ä,,é,éAfVtfgfEjFfAfvf“fZ,Å,·B

ftf@fCf%ooEFA[fjJfCfo



**LHMELT Ver.0.76**  
 @@ižòF Micco Ž

“à—e ì«l  
 %ooæ- ²Ý  
 Ê

,³,Ü,´,Ü,É‘ĈÉĈ`Ž®,É‘í%ž,μ,½A““fA[fjJfCfoftfg,Ä,·B



**FileVisor32(İŞ²ÜÊP²»P) Ver3.73**  
 @@ižòF{“à -M° Ž  
 @@@@@http://www.lightship.co.jp/

4,000%oo~ Ê  
 “à—e ì«l  
 %ooæ- ²Ý

fGfNfXfvf[f%ã^ÉĈYS,İA,.<“\ftf@fCf<ŠÇ—fc[f<,Ä,·B



**‘i-iš for Win95 Ver3.10**  
 @@ižòFŠ”Ž®%oižĐfRf€  
 @@@@@http://www.valley.ne.jp/~com/

4,000%oo~ Ê  
 “à—e ì«l  
 %ooæ- ²Ý

fL[f{[fh,Ä,İ‘€i,đdž<,μ,½AfjXf^f}fCfYž©Y,İ,.<“\,Éftf@fCf%oo[fvftfg,Ä,·B



**WinFD for Windows95**  
 @@ižòF,ž,â,,ŋ,ñ(, <´¹¼l) Ž  
 @@@@@http://www.sm.rim.or.jp/~naoto/

1,500%oo~ Ê  
 “à—e ì«l  
 %ooæ- ²Ý

DOS—p,İ’è”Öftf@fCf<ŠÇ—fvftfgAFD,İWindows”Ä,Ä,·B



**WinFM32 V1.08**  
 @@ižòF^«-,İfAf” Ž

1,200%oo~ Ê  
 “à—e ì«l  
 %ooæ- ²Ý

DOS—p,İ’è”Öftf@fCf<ŠÇ—fc[f<FILMTN,đWindows,É^ÜA,μ,½fvftfg,Ä,·B



**Lha extractor Lhasa Ver.0.11**  
 @@ižòF,½, ,ž,ñ Ž  
 @@@@@http://www.st.rim.or.jp/~otake/

Ê  
 “à—e ì«l  
 %ooæ- ²Ý

LHA, ,æ,ŊZIPĈ`Ž®,İ‘ĈÉftf@fCf<,đAfhf%fbfO&fhf[fbfv,ÄŠÉ’P,É%đ“€, ,é,½,ß,İfvftfg,Ä,·B



**WinLM32 ^³kİS²ÜEÖYÄÄY½EİBÜ P×ÑiWin32’í%oož”Äj Ver.1.22**  
 @@ižòF-ö ´¼ž÷ Ž

1,200%oo~ Ê  
 “à—e ì«l  
 %ooæ- ²Ý

DOS”Ä,İ’è”ÖfA[fjJfCfofvftfgLHMTN,đWindows—p,É^ÜA,μ,½fvftfg,Ä,·B

ft [fefBfŠfefB



**•tâ³Žt,X,T Ver4.22**  
 □@□@□žò□FROTO□i□-ŽR□r^ê□jŽ□  
 □@□@□@□@□@<http://www.justnet.or.jp/home/roto/>  
 fffXfNfgfbfv,É•tâ³Žt,l,æ,π,Éf□f,,ð“\,é,±,Æ,ª,Ä,«,éſ\ftfg,Ä,·□B

“à—e ì«l  
 %œ- ²Ý



**•tâ³Žt,X,V V1.30**  
 □@□@□žò□FROTO□i□-ŽR□r^ê□jŽ□  
 □@□@□@□@□@<http://www.justnet.or.jp/home/roto/>  
 •tâ³Žt,X,T,lflfbfgf□□fN'í%ž”Ä,Ä,·□B

1,000%~ /2f Ê  
 “à—e ì«l  
 %œ- ²Ý



**WinBatchEh (Batch File Enhancer for Windows) 1.33**  
 □@□@□žò□F Paci Ž□  
 Windows□ā,Ä□ADOS,Æ“~,fl,æ,π,Éfofbf`□^—□,ð□s,É,π,½,β,lſ\ftfg,Ä,·□B

500%~ Ê  
 “à—e ì«l  
 %œ- ²Ý



**ComWin32 (Command Manager for Window System) Version 3.71**  
 □@□@□žò□F'OŽ>□³•F Ž□  
 □@□@□@□@□@<http://www.justnet.or.jp/ebf/uhdsspaga/mnishijima/MNISHI.HTM>  
 Windows□ā,Ä“@□i,·é□A32bit,lſRf“f□f<,Ä,·□B

2,000%~ Ê  
 “à—e ì«l  
 %œ- ²Ý



**Šg'£ŽqDOC,ìŽ©“®”»•Éft□[fefBfŠfefB DOCEXE.EXE Ver2.14**  
 □@□@□žò□F,ž,ā,,fl,ñ(□, <'¼□l) Ž□  
 □@□@□@□@□@<http://www.sm.rim.or.jp/~naoto/>  
 Šg'£ŽqDOC,lftf@fCf<,ð”»•É,μ,Ä□AMicrosoft Word,©fefLfXfgfGffBf^,ì,Ç,ž,ç,©,ð•N“®”,·,éft□[fefBfŠfefB,Ä,·□B

500%~ Ê  
 “à—e ì«l  
 %œ- ²Ý



**SnapIt! Ver1.15**  
 □@□@□žò□F Kaoru Nakajima Ž□  
 □@□@□@□@□@<http://pweb.pa.aix.or.jp/~kaorun/>  
 fffXfNfgfbfv,âftfHf<f ,lſAfCfRf“,ð□A□í,ÉŠiŽq□ó,É,μ,Ä,»,ë,Ä,½^É'u,Ö”z'u,·,éfc□[f<,Ä,·□B

500%~ Ê  
 “à—e ì«l  
 %œ- ²Ý



**□GCE©,! for Windows95 Version 6.1**  
 □@□@□žò□F□G,Ü,é,“ Ž□  
 □@□@□@□@□@<http://hidemaru.xaxon.co.jp/>  
 f\_fCfAf□fOf{fbfNfX,l't,Äftf@fCf<-¼,ð“ü—l,μ,½,Æ,«,É□A,»,lftf@fCf<,l“à—e,ð^êŽŽ“l,É,Y,é,½,β,lfc□[f<,Ä,·□B

Ê  
 “à—e ì«l  
 %œ- ²Ý



**f%of“f`ff□[Zoo! Ver3.90**  
 □@□@□žò□F,Ó,é,©,í, ,«,Đ,Æ Ž□

“à—e ì«l  
 %œ- ²Ý

@@@http://www.imasy.or.jp/~akihitof/

É

fhf%fbfO•fhffbfv,ÅSÈ'P,ÉfAfvfŠfP[fVf+f“,ì“o~^,ª,Å,«,éf%of“f`fffc[f<,Å,·B



**nMenu4 Ver. 1.0.1.0**

@@ižòF,È,é,čŽ

1,000%~

É

“à—e  
%œæ-

ì<|  
²Ý?

ft[fU[,ªŽ©—R,É€-Ú,ð'Ç%Á,·,é,±,Æ,ª,Å,«,éA|fbfvfAfbfvCE^fjff...[fvtfg,Å,·B



“ü—lfffofCfX



**f`f...[f`f...[f}fEfX for WIN32**  
 @@ižòFike Ž  
 @@@@@http://www.bekkoame.or.jp/~ikehouse/  
 fEfBf“fhfE,È,Ç,ðš],,Æ,«Af}fEfX,ðž©“@“l,Éf{f^f“Ü,Å^Ü“@,³,¹,éfc[f<,Å,·B

1,200‰~ Ê “à—e ì«l  
 %œ- ²Ý



**.Ü,ç`f<f“I Ver 1.50**  
 @@ižòF,c,%o,...,“,l,ž Ž  
 Microsoft IntelliMouse-ç´í%ž,lfAfvfšP[fVf#“,ÅAfzfC[f<,l<@“\,ðžg,¤,½,ß,lftfgfEfffA,Å,·B

1,000‰~ Ê “à—e ì«l  
 %œ- ²Ý



**fC“fef<f“I Ver 1.10**  
 @@ižòF,c,%o,...,“,l,ž Ž  
 Microsoft IntelliMouse,ªž,ÅfzfC[f<,l<@“\,ðAfzfC[f<,l,È,ç}fEfX,ÅžÆ»,³,¹,éfc[f<,Å,·B

1,000‰~ Ê “à—e ì«l  
 %œ- ²Ý



**Wh32 Ver2.0**  
 @@ižòFKaoru Nakajima Ž  
 Windows,lfGfffBfbfgfRf“fgf[f<,ÉfqfXfgfš[i—š—ðj<@“\,ð•t%Å,·,éfc[f<,Å,·B

Ê “à—e ì«l  
 %œ- ²Ý



**GCaps for Win95 Version 4.2**  
 @@ižòF“i; G•vž  
 @@@@@http://hidemaru.xaxon.co.jp/  
 fL[f{[fh,l“AZéL[,lfCfCfAfEfg,ð•lX,·,éft[fefBfšfefB,Å,·B

Ê “à—e ì«l  
 %œ- ²Ý

fVfXfef€Šg'£

**UNLHA32.DLL Ver0.87a**  
@@ižòF Micco Ž  
LZHCE`Ž®,l^³kE%øđ“€„ø%Á“\,É,„é DLL ,Ä,·B

“à—e ì«l  
zÝ



**fGfNfXfvf[f%Šg'£fjf...[ Ver 1.11**  
@@ižòF Mt.Wide Ž  
@@@@http://www.bekkoame.or.jp/~mt.wide/  
fGfNfXfvf[f%„øpf[Afbfv,„éAdd-onfVfifVfFf<fGfNfXfef“fVfj“j,Ä,·B

1,000%~ È

“à—e ì«l  
%øæ- zÝ



**ftf@fCf<f}f[fWffŠg'£fjf...[ NT Ver 1.03**  
@@ižòF Mt.Wide Ž  
@@@@http://www.bekkoame.or.jp/~mt.wide/  
ftf@fCf<f}f[fWff„øpf[Afbfv,„éAdd-onfVfifVf@fCf<f}f[fWfffGfNfXfef“fVfj“j,Ä,·B

1,000%~ È

“à—e ì«l  
%øæ- zÝ



**AutoNT version 3.1**  
@@ižòF Z^ä%op“ñ~Y Ž  
@@@@http://www.is.s.u-tokyo.ac.jp/~sumii/  
Windows NT,lffOfif“Žè'±,«„øÈ—ª,μ,ÄA<N“®„,„é,¾,„Ä,„ç,©,¶,ßŽw'è,μ,½ft[fU[„Æ,μ,ÄfOfif“„,„é,¾,ß,lfv  
%øf€,Ä,·B

“à—e ì«l  
%øæ- zÝ

**ISH32.DLL V0.36Fishftf@fCf<,lìì-^•œE³**  
@@ižòF nonki“ú”ä-ì—mŽj/ ASATO“i²“;i@°Oj/  
„mfzfÈfz,„L(^-) Ž

“à—e ì«l  
zÝ

ISHCE`Ž®,lftf@fCf<,øìì-^A•œE³„,„é,¾,ß,lf\_fCfif~fbfNfŠf“fNf%øfCfuf%øfŠ(DLL),Ä,·B

**UNARJ32.DLL Ver.0.10**  
@@ižòF Micco Ž  
ARJ'CEÉftf@fCf<,l%øđ“€„øWindowsä,Äs,È,π,½,ß,ìDLL,Ä,·B

“à—e ì«l  
zÝ



# POWER REPORT "Á»fjfcf"f\_[] '97 9ĈŽ

 fCf"fXfg[]f<,ižÀ[]s

 マークの説明

%œ-Êfcf[]fW

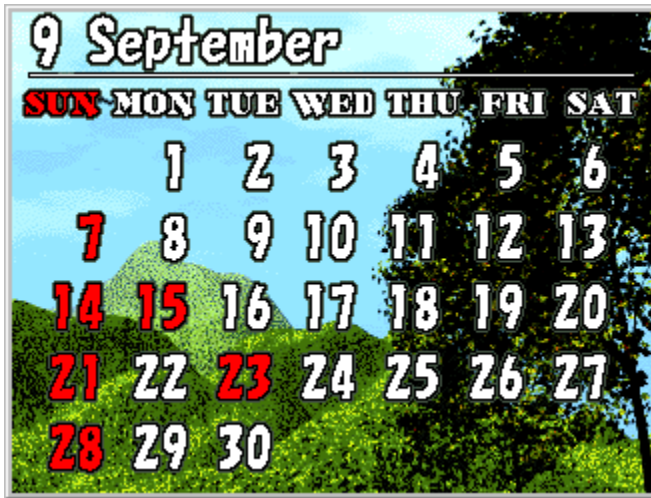

žû~^ftfHf<f\_

DISC1:\OLS\WIN32\CAL09\_32

---



izò

"i" c []L"ñ With Grandmaster  
<http://www.din.or.jp/~grandmst/index.htm>

---

"à—e

DOS/V POWER REPORT "Á»fifšfwfif<fjfcf"f\_[] ,.Á.·[]B  
fffXfNfgfbfv, i•Đ<÷, É, Á, à, Ç, α, ¼[]B  
, ±, ifjfcf"f\_[] , ðfcf"fXfg[]f<, ·, é, ±, Æ, É, æ, Á, ÄVisualBasic 4.0, Å[][]→, ³, ê, ½fif"f%ofCf"f\ftfg, É•K—v, ÉDLL, ²g, Y[]ž, Û, ê, Û, ·[]B

---

---

# 9 September

**SUN** MON TUE WED THU FRI SAT

	1	2	3	4	5	6
7	8	9	10	11	12	13
14	15	16	17	18	19	20
21	22	23	24	25	26	27
28	29	30				

DOS/V POWER REPORT“Á»flfŠfwfif<fjfĈf“f\_[][,Á,·B  
fffXfNfgfbfv,ì•Đ<÷,É,Å,à,Ç,α,¼B  
,±,ìjffĈf“f\_[],đfCf“fXfg[]f<,:é,±,Æ,É,æ,Á,ÄVisualBasic 4.0,Å[]ï¬,³,ê,½fjf“f%ofCf“f\ftfg,É•K—  
v,ÉDLL,ª'g,Ýž,Û,ê,Û,·B

DISC1:\OLSWIN32\CAL09\_32



 fC“fXfg [f<,iŽÀ s

# 公共料金一覧 Ver2.03

 INSTALL 公共料金一覧 Ver2.03

 マークの説明

公共料金一覧

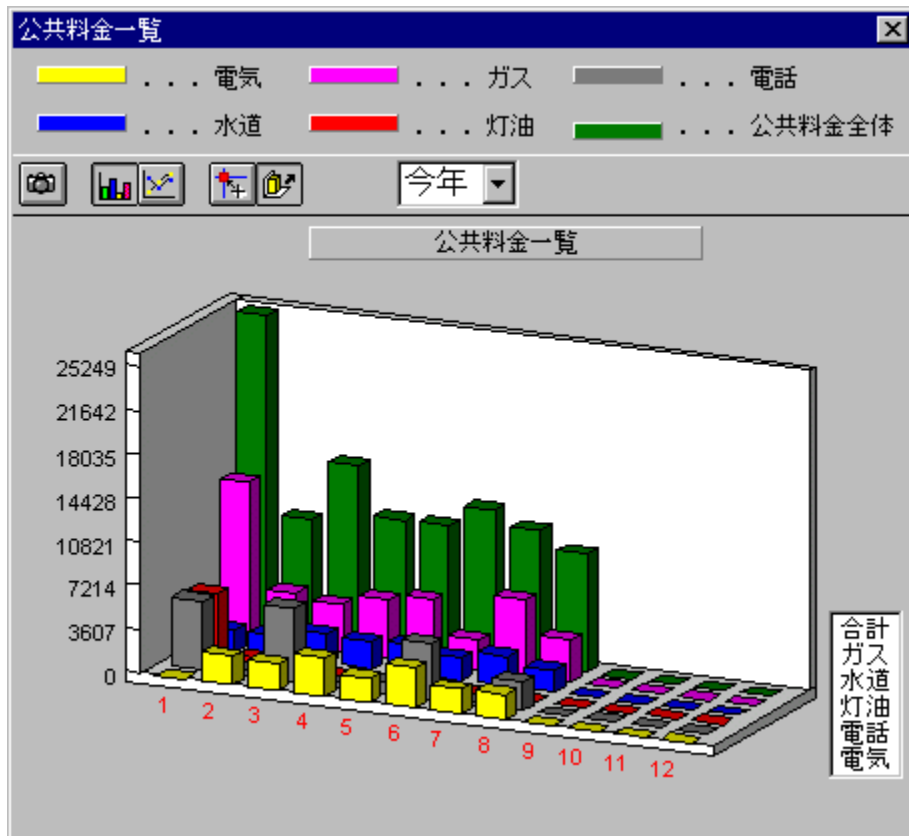

公共料金一覧

DISC1:\OLS\WIN32\KOME203

 公共料金一覧

公共料金一覧 Ver2.03

---

“à—e

ŠeŽíĀö<α—¿<à,đĀvŽZ,μ□AfOf%oft•\Ž!,;é,±,Æ,ª,Ā,«;éſ  
ftfg,Ā,·□B“d<C□A□...“<sup>1</sup>□AfKfX□A“”-û□A“d~b’ă,đ“ü—Í,;é,Æ□Ý’è,μ,½—  
¿<à’ìĀn,É,»Ā,ĀŽ©“®ĀvŽZ,μ□A3DfOf%oft,Ā—š’ì“l,É•\Ž!,;é,±  
,Æ,ª,Ā,«;Ü,·□BĀŽ,²,Æ,ì□,,^Ū,ª,Đ,Æ,β,Ā•ª,©,é,Ū,©□A’O”N,İff□[f^,Æ,ì”ăŠr,à,Ā,«;Ü,·□B



Žg—p—¿<à

600‰~

---

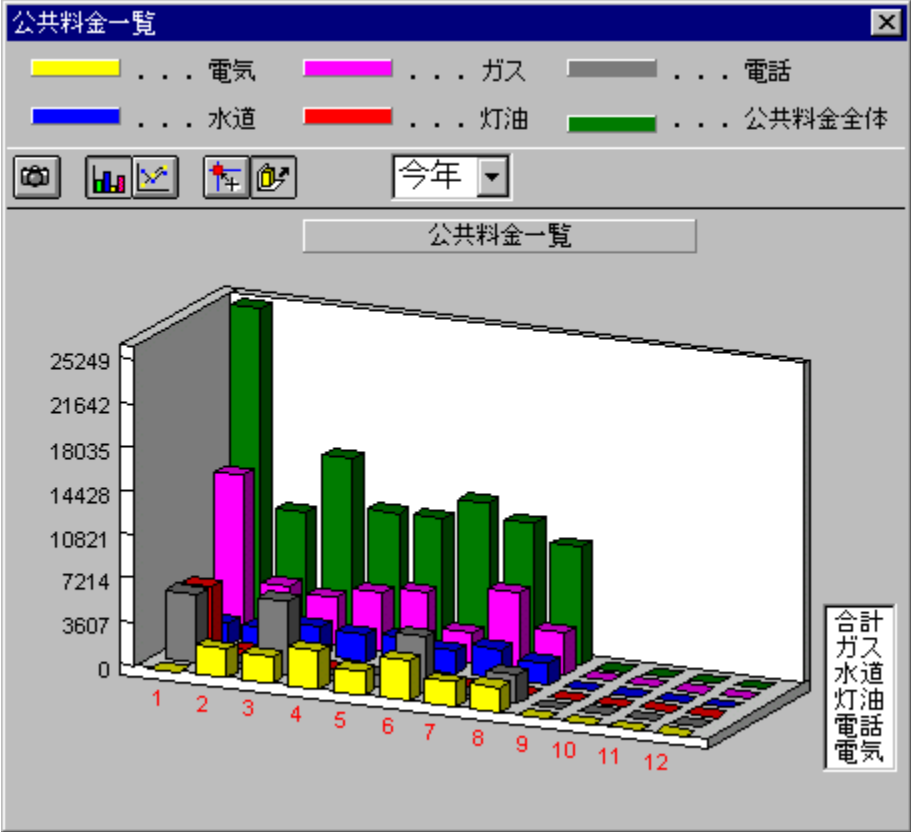

ŠeŽíĀö<α—ζ<à,đĀvŽZ,μ□AƒOf%oft•\Ž|,·,é,±,Ā,<sup>a</sup>Ā,«,é\ftfg,Ā,·□B“d<C□A□...“<sup>1</sup>□AƒKfX□A“”-  
û□A“d~b’ã,đ“ü—í,·,é,Ā□Y’è,μ,½—ζ<à’íĀn,É,»Ā,ĀŽ©“@ĀvŽZ,μ□A3DfOf%oft,Ā—š’í“l,É•\  
Ž|,·,é,±,Ā,<sup>a</sup>Ā,«,Û,·□BĀŽ,<sup>2</sup>,Ā,ì□,,^Ů,<sup>a</sup>Đ,Ā,β,Ā•<sup>a</sup>,©,é,Û,©□A’O”N,ìff□[f^,Ā,ì”äŠr,à,Ā,«,Û,·□B

DISC1:\OLSWIN32\KOME203

fCf“fXfg□[f<,iŽÀ□s

# Japan Standard Time for Windows95 Version3.2 /for Windows32 Version3.2

[for Windows95, \jfcf\fxfg\jfcf](#)

[for Windows32, \jfcf\fxfg\jfcf](#)

%œ-Éfcf\jfcf



Žû~^ftfHf<f\_

[DISC1:\OLS\WIN32\JST95\\_32 for Windows95\(Windows 95\ANT 4.0—p\)](#)

[DISC1:\OLS\WIN32\JST32\\_32 for Windows32\(Windows NT 3.51—p\)](#)

□ižò

SeyChan Ž□



“à—e

f,fff€,đŽg,Á,ÄAfpfVfRf“,l“à’ ŽžŒv,ìŒë,đC³,·,éftfg,Å,·B—X-  
È,ì·W€ŽžŠÔfT[fxfX,É“d~b,đ,©,··W€ŽžŠÔî·ň,đŽæ“¾,μA“à’ ŽžŒv,É“ú-  
{·W€ŽžŠÔ,đY’è,μ,Ü,·B“~Žž,ÉŒë,ìŒXŒü,đŒvŽž,μŽ©“®·â³,đs,È,±,±,  
Æ,É,æ,èA’áfRfXfg,ÅŒë,đC³,·,é,±,Æ,ª,Å,«,Ü,·B



Žg—p—ž‘à

1,200‰~

---

JSTの動作設定

TAPI 使用(A) TAPI 設定

モデム直接制御

ポート(C) COM2

通信速度(S) 2400

初期コマンド(O)  
ATE1V1X3#NO&D2

回線:  トーン(T)  パルス(P)

内線->外線 発信番号(L) 0

標準時設定間隔(E) 7 日

待機時間(W) 30 秒

時計表示割込み(I) 5 回/秒

設定禁止(D)  補正禁止(N)

エラー確認(B)  更新時確認(R)

ログ作成(F)  高速切断(Q)

日付更新(Y)  曜日表示(K)

マシン

IBM, AT互換機(V)

NEC, 98互換機(G)

OS

95

NT

ユーザー登録(U)  

ホスト番号(H)  
0423-27-7592

マルチメディアタイマー使用(M)

OK キャンセル

f,ff€,đŽg,Á,ÄAfpfRf“,ì“à’ ŽžŒv,ìŒë,đC³;:é\ftfg,Å,·B—X-  
É,ì•W€ŽžŠÖfT[fRfX,É“d~b,đ,©,~•W€ŽžŠÖî•ň,đŽæ“¾,μA“à’ ŽžŒv,É“ú-  
{•W€ŽžŠÖ,đY’è,μ,Û,·B“~Žž,ÉŒë,ìŒXŒü,đŒvŽž,μŽ©“®•â³,đs,È,±,  
,Æ,É,æ,èA’áfRfXfg,ÅŒë,đC³;:é,±,Æ,³,Å,«,Û,·B

DISC1:\OLS\WIN32\JST95\_32 for Windows95(Windows 95□ANT 4.0—p)  
DISC1:\OLS\WIN32\JST32\_32 for Windows32(Windows NT 3.51—p)

for Windows95,ifCf“fXfg[]f<

for Windows32,ifCf“fXfg[]f<

# 桜時計ネットワーク時刻クライアント (Sakura Watch network time client) Version 0.2.1

桜時計ネットワーク時刻クライアント

桜時計ネットワーク時刻クライアント

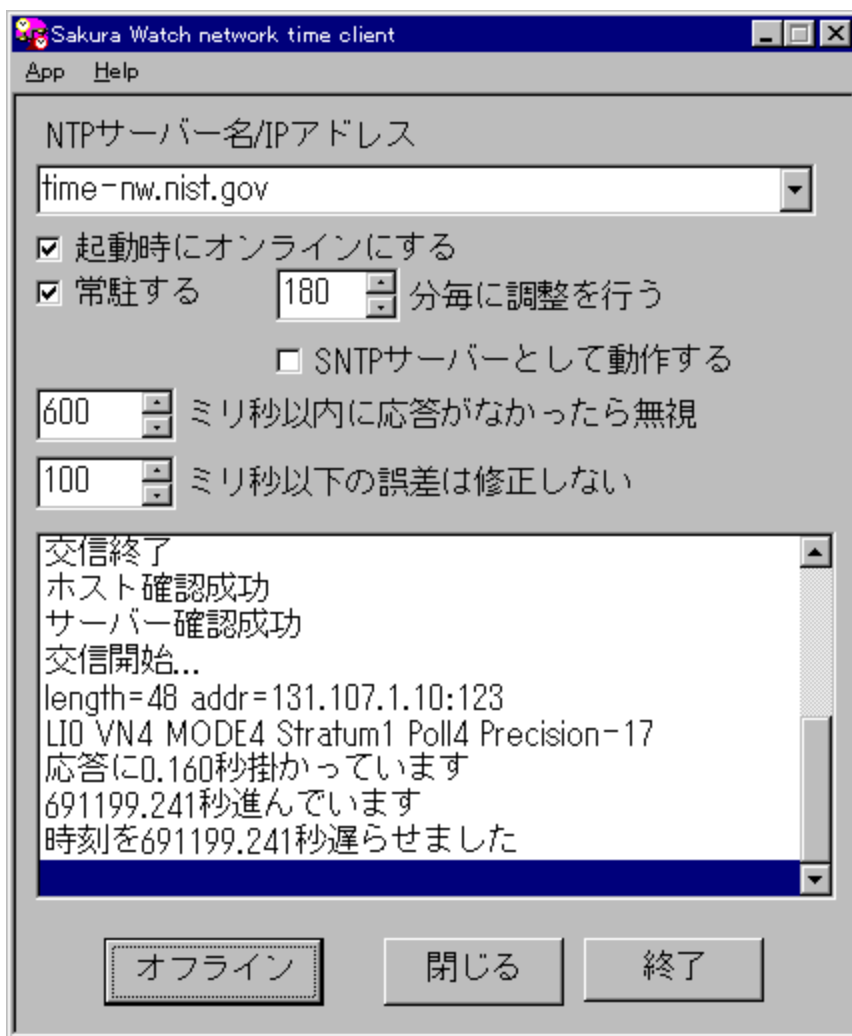

桜時計ネットワーク時刻クライアント

DISC1:\OLS\WIN32\SKRW021

---

0iž0

%oF-ì M'¾~Y Ž  
<http://www.venus.dtinet.or.jp/~uno/>

---

“à—e

flfbfgf[]fN[]ã,lf^fCf€fT[]fo[],ÉfAfNfZfX,μ,ÄfpfRf“,ì“à•”ŽžCEv,ì<¶,ç,ðC[]³,·,éfl  
ftfg,Ä,·[]BfCf“f^[]flfbfg[]AfCf“fgf%o[]flfbfg[]ã,l[]ã,lNTP(Network Time  
Protocol)fT[]fo[],,é,ç,ÍSNTP(Simple Network Time Protocol)fT[]fo[],É'î%ož,μ,Ä,ç  
,Ü,·[]B[]í“,μ,Ä[]A'èŠú“l,É[]C[]³,ð[]s,È,π,±,Æ,à,Å,«,Ü,·[]B

---

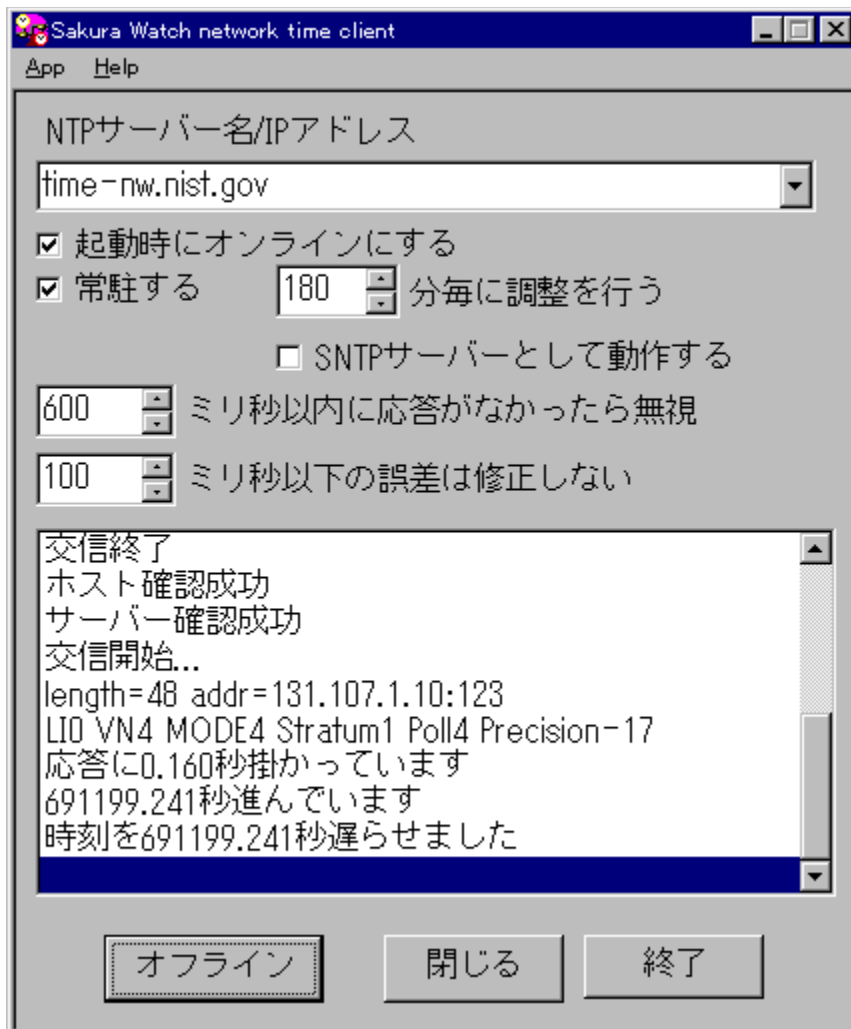



flfbfgf[]fN[]ã,lf^fCf€fT[]fo[],ÉfAjNfZfX,μ,ÄfpfRf“,ì“à•”ŽžCEv,ì<¶,ç,ð[]C[]³,·,é\ftfg,Ä,·[]BfCf“f^[]flfbfg[]AfCf“fgf%o,flfbfg[]ã,ì[]ã,ìNTP(Network Time Protocol)fT[]fo[],,é,ç,ìSNTP(Simple Network Time Protocol)fT[]fo[],É’î%ž,μ,Ä,ç,Û,·[]B[]í“,μ,Ä[]A’èŠú“ì,É[]C[]³,ð[]s,È,±,±,Æ,à,Ä,«,Û,·[]B

DISC1:\OLSWIN32\SKRW021

fCf“fXfg□[f<,iŽÀ□s

# ,à,ì,³,μ,w RulerX.exe ver0.65

fCf“fXfg□[f<,iŽÀ□s

%œ-ÊfCf□□[fW

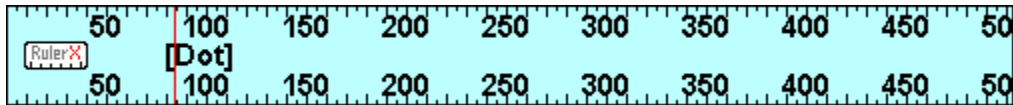

Žú~^ftfHf<f\_

DISC1:\OLS\WIN32\RULERX06

---

□ižÒ

•½ŽR□,,Ži Ž□

---

“à—e

fffXfNfgfbfv□ă,É,à,ì,³,μ,đ•\  
Ž|,·,éfc□[f<,Ă,·□BDot□ACM□Alnch'P^Ê,ĂfffXfNfgfbfv□ă,đ'ă,é,±  
,Æ,ă,Ă,«,·□B•i□",ì,à,ì,³,μ,đ"~,¶•\Ž|,·,é,±,Æ,à%œÂ"\  
,Ă□A"~,¶□F,ì,à,ì,³,μ,đ"~ŽŽ,É"® ,© ,<@"\,à,Ă,č,Ă,č,Ü,·□B

---

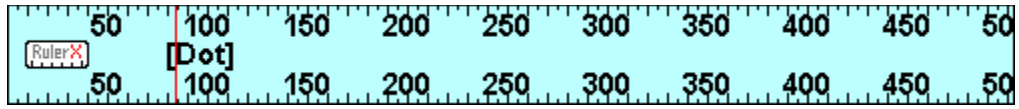

ffXfNfgjbfvã,É,à,ì,³,μ,δ•\Ž|,·,éfc[f<,Å,·BDotACMAlnch'P^Ê,ÅffXfNfgjbfvã,δ'a,é,±  
,Æ,ª,Å,«,Û,·B•i",ì,à,ì,³,μ,δ",¶•\Ž|,·,é,±,Æ,à%oÅ"\,ÅA",¶F,ì,à,ì,³,μ,δ"-Žž,É"®,©,·<@"\  
,à,Å,ç,Ä,ç,Û,·B

DISC1:\OLS\WIN32\RULERX06

fCf“fXfg□[f<,iŽÀ□s



# 'P^Ê•İŠ•@UNITCONV32 VER 1.1a

fCf“fXfg[]f<,iŽÀ[]s

%œ-ÊfCf[][]fW



Žû~^ftfHf<f\_

DISC1:\OLS\WIN32\UNCON11A

---

[]iŽÒ

[]í-Ø[]@%œp[]° Ž[]

---

“à—e

ŠeŽí,ì'P^Ê,đ'ŠCEÝ•İŠ,·,é,½,β,lf<[]f<,Å,·[]B',³[]AŽ¿—Ê[]AŽžŠÔ[]A-Ê[]í[]A'ì[]í[]AŠp“x[]A-  
š“x[]A—í[]A^³—í[]A”M[]EŽdŽ-[]A“®—í[]A”S“x[]A'—“x[]A”M“`“±“x[]A%œ.“x[]A”ä”M[]A•\—  
Ê'f—í[]A“®”S“x[]AŠgŽUCEW[]”[]A“d%œxŽ¥'©—š“x[]AŽ¥'©,Æ,ç,Á,½”ñ[]í,É'½,,iŽí—  
p,ì'P^Ê,É'í%œž,μ,Å,ç,Û,·[]BŽ©•ª,Á'P^Ê,đffXf^f}fCfY,·,é,±,Æ,à,Å,«,Û,·[]B

---

単位変換32 ver1.1

単位の種類	変換したい値の入力Box	単位
長さ	50000	$\mu\text{m}$ ミクロン
結果の表示形式	変換後の値	単位
標準	0.05	m メートル メータ 米

変換X 消去D 複写C 貼付P 交換E 電卓A  $\updownarrow$ H 終了Q

ŠeŽí,ì'P^Ê,đ'ŠCEÝ•İŠ.,,é,½,ß,İfc[]f<,Ă,·B'·,³AŽ;—ÊAŽžŠÔA-ÊİA'İİAŠp"xA-\$"xA—  
ÍA^³—ÍA"M EŽdŽ-A®—ÍA"S"xA'¬"xA"M""±"xA%o"xA"ä"M A·\-É'f—  
ÍA"®"S"xAŠgŽUCEW"A"d%oxŽ¥'©-š"xAŽ¥'©,Æ,ç,Ă,½"ňí,É'½,,İŽí—p,ì'P^Ê,É'İ  
%ož,μ,Ă,ç,Û,·BŽ©•ª,Ă'P^Ê,đffXf^f}fCfY,·é,±,Æ,à,Ă,«,Û,·B

DISC1:\OLSWIN32\UNCON11A

fCf“fXfg□[f<,iŽÀ□s

• 1.0 Ver 1.0 v

fXfg [f, i] s

%æ-ÊfCf [fW

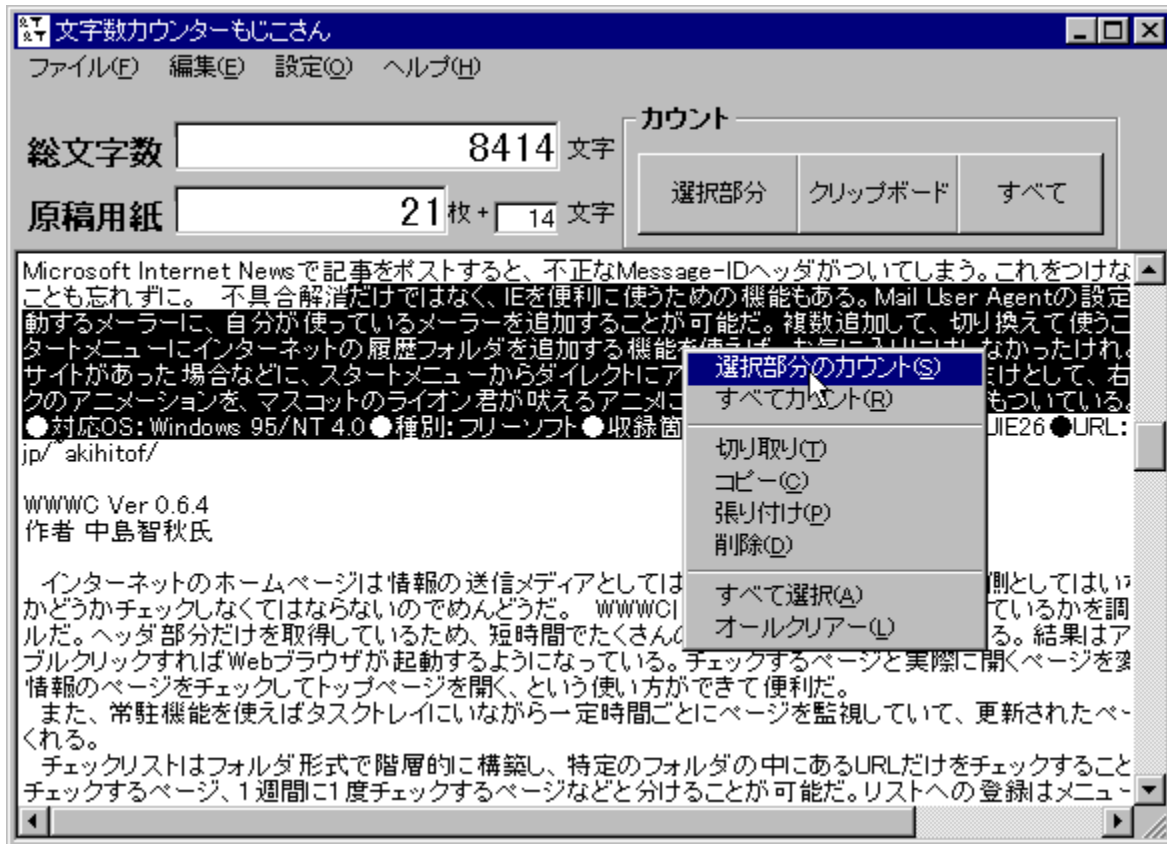

Žû ^ftfHf<f\_

DISC1:\OLS\WIN32\MOZIKO10

0iž0

0%Š\_ 0F0\_ Ž0  
<http://www.mediawars.or.jp/~takahiro/>

---

“à—e

•¶í“à,ì•¶žš”,đĀvžž,·,éfc[f<,Ā,·¶Bfhf  
%ofbfO&fhf¶bfv,ĀfefLfxfgftf@fCf<,đ“Ç,Ÿž,þ,±,Æ,ª,Ā,«,é,Ù,©¶AfNfšfbvf{¶[fh,ì“à—  
e,đĀvžž,·,é,±,Æ,à,Ā,«,Ÿ,·¶B200žš¶A400žš¶A800žš<l,βĒ´¶e—pž†,Ā%½-†š“-  
,©,đª,é,±,Æ,à%Ā“\,Ā,·¶B

---

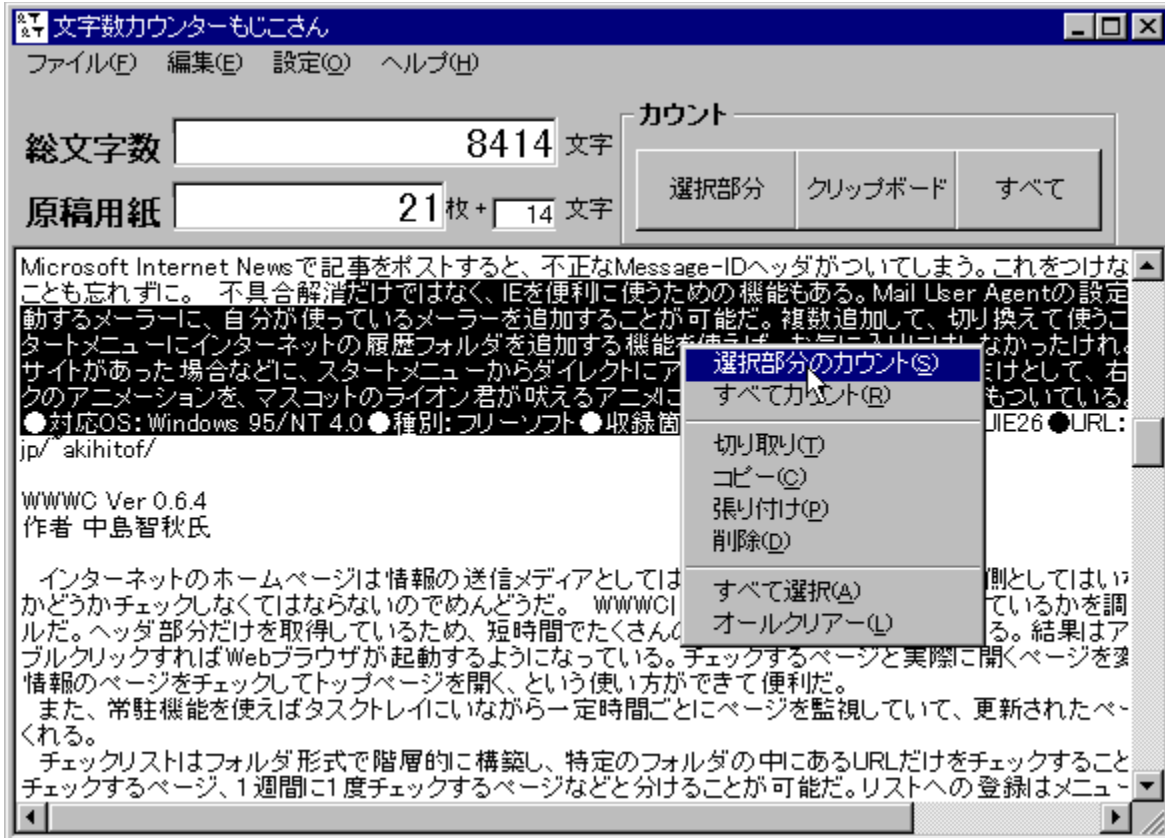



• ¶í“à,ì•¶Žš“,đĚvŽZ,·,éfc□[f<,Ā,·□Bfhf%oofbfO&fhf□fbfv,ĀfefLfXfgftf@fCf<,đ“Ç,Ý□ž,P,±  
,Æ,ª,Ā,«,é,Ù,©□AfNfŠfbfvf{□[fh,ì“à—e,đĚvŽZ,·,é,±  
,Æ,à,Ā,«,Ù,·□B200Žš□A400Žš□A800Žš<l,βĚ´□e—pŽ†,Ā%½-†‘Š“- ,©,đª,é,±,Æ,à%Ā“\,Ā,·□B

DISC1:\OLS\WIN32\MOZIKO10

fCf“fXfg□[f<,iŽÀ□s

# “1/2<@”\fšf\[]fX&f[]f,fš&CPUf[][]f^[][]E ChicMeter Ver1.90

fCf“fXfg[]f<,ižÄ[]s

%œ-ÊfCf[][]fW

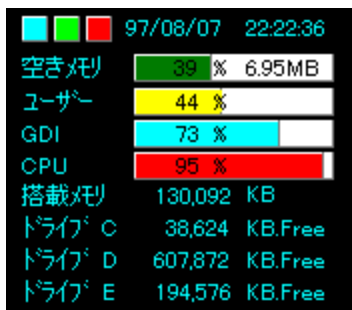

žû~^ftfHf<f\_

DISC1:\OLS\WIN32\CHICM190

---

[]ižÒ

-@“c •[]° ž[]

---

“à—e

fVfbfN,ÈfffUfCf“,i[]A’1/2<@”\fšf\[]fXf[][]f^[],Å,·[]B<ó,«f[]f,fš[]Afšf\[]fX[]ACPU%œÒ—  
|,ð[]AfšfAf<f^fCf€,ÉfOf%œft•ž!,μ,Û,·[]B•[]žš[]F,È,Ç,ìfffUfCf“,ðž ©—  
R,ÉffjXf^f}fCfY,·,é,±,Æ,à%œÅ”\,Å,·[]Bfhf  
%œbfO&fhf[]fbfv,É,æ,éLZH[]AZIPCE`ž@[]`CEÉftf@fCf<,i%œđ“€[]A%œ’œftf@fCf<,ìfhf  
%œbfO&fhf[]fbfv,É,æ,é•Çž†,ì•i[]X,È,Ç[]A,“,Û,¯<@”\,à[]žÄ,μ,Å,ç,Û,·[]B

---

žg—p—ž<à

500‰~

---

97/08/07 22:22:36		
空きメモリ	39 %	6.95MB
ユーザー	44 %	
GDI	73 %	
CPU	95 %	
搭載メモリ	130,092	KB
ドライブ C	38,624	KB.Free
ドライブ D	607,872	KB.Free
ドライブ E	194,576	KB.Free

fVjbfN,ÉffUfCf“,ìA'½<@“\fŠ\[]fXf[]f^[][,Å,·B<ó,«f[]f,š[]Afšf\[]fX[]ACPU%ò“—  
!,đ[]AfšfAf^f^fCf€,ÉfOf%oft•\Ž!,μ,Û,·B•¶Žš[]F,É,Ç,ìffUfCf“,đŽ©—R,ÉjffXf^f}fCfY;,:é,±,Æ,à  
%òÅ“\,Å,·Bfhf%ofbfO&fhf[]fbfv,É,æ,éLZH[]AZIPCE`Ž®[]'CEÉftf@fCf<,ì%òđ“€[]A  
%òæ'œftf@fCf<,ìfhf%ofbfO&fhf[]fbfv,É,æ,é•ÇŽ†,ì•ì[]X,É,Ç[]A,“,Û,¯<@“\,à[]ŽÅ,μ,Ä,ç,Û,·B

DISC1:\OLSWIN32\CHICM190



fCf“fXfg□[f<,iŽÀ□s

# CPU°À "GAMBA32" Ver1.1 for Win95/NT

fCf“fXfg[]f<,iŽÀ[]s

%œ-ÊfCf[]fW



Žû~^ftfHf<f\_

DISC1:\OLS\WIN32\GAMBA32B

---

[]ižÒ

-Ø%œ° []OŠî (,«,ì,Á,Ò) Ž[]

---

“à—e

CPU,ì%œÒ“—!,ðfAfif[]fO•\Ž!,·,éfRf“fjpfNfg,Èf[]f^[][,Á,·[]Bf^fRf[]f^[][•—  
,ìf+jj[]fN,ÈfffUfCf“,Á[]A[]j,ì“® ,«,É,æ,èCPU,ª,Ç,ê,¾,~Žg,í,è,Á,ç,é,©fŠfAf<f^fCf€  
,É'm,é,±,Æ,ª,Á,«,Û,·[]B

---



CPU, ì%ò“—|, ðfAfif□fO•\Ž|, ·, éfRf“fpfNfg, Èf□□[f^□[, Å, ·□Bf^fRf□□[f^□[•—  
, ìftfj□[fN, ÈfffUfCf“, Å□A□j, ì“® , «, É, æ, èCPU, <sup>a</sup>, Ç, ê, <sup>3</sup>/<sub>4</sub>, -Žg, í, ê, Ä, ç, é, ©fŠfAf:f^fCf€, É’m, é, ±  
, Æ, <sup>a</sup>, Å, «, Û, ·□B

DISC1:\OLSWIN32\GAMBA32B

fCf“fXfg□[f<,iŽÀ□s

fI [f f“ ,X,T Ver 0.97 @

fCf“fXfg [f<,iŽÀ s

%œ-ÊfCf [fw

Omem95	
Swap	35272KB
Memory	122312KB
Swap	27%
Mem	95%
In	612KB/s
Out	60KB/s
Dis	1928KB/s
Status	63
リノ-λ User	28%
GDI	61%

Žú~ ^ftfHf<f\_

DISC1:\OLS\WIN32\OMEM957

---

îžÒ

‘â%œ° G¥ (fI [.,i,á,ñ) Ž

---

“à—e

fXf [fbfvftf@fCf<,iŽg—p ó<μ,đfŠfAf<f^fCf€,É•\  
Ž!.,éfc [f<,Á,·BfXf [fbfvfCf“ AfXf [fbfvfAfEfg AfXf [fbfvftf@fCf<,i”jŠü,đ A^ê•b,²,Æ,É  
ÆV’ª,μ,Á•Ž!,μ,Û,·B

---

Omem95	
Swap	35272KB
Memory	122312KB
Swap	27%
Mem	95%
In	612KB/s
Out	60KB/s
Dis	1928KB/s
Status	63
リソース User	28%
GDI	61%



fXf[]fbfvftf@fCf<,iŽg—p[]ó<μ.đfŠfAf<f^fCf€„É•\  
Ž!„.éfc[]f<,Ă„[]BfXf[]fbfvfCf“[]AfXf[]fbfvfAfEfg[]AfXf[]fbfvftf@fCf<,i”jŠü,đ[]A^ê•b,²,Æ,ÉEv’ª,μ,Ă•  
\\Z!,μ,Û,[]B

DISC1:\OLSWIN32\OMEM957

fCf“fXfg□[f<,iŽÀ□s

# ffjBfXfjN~Q”i—!%ođ[]f<[]F”ñŽ© “-—¥,ì•s%ođ v0.12

fCf“fXfg[]f<,iŽÀ[]s

%oæ-ÊfCf[][]fW

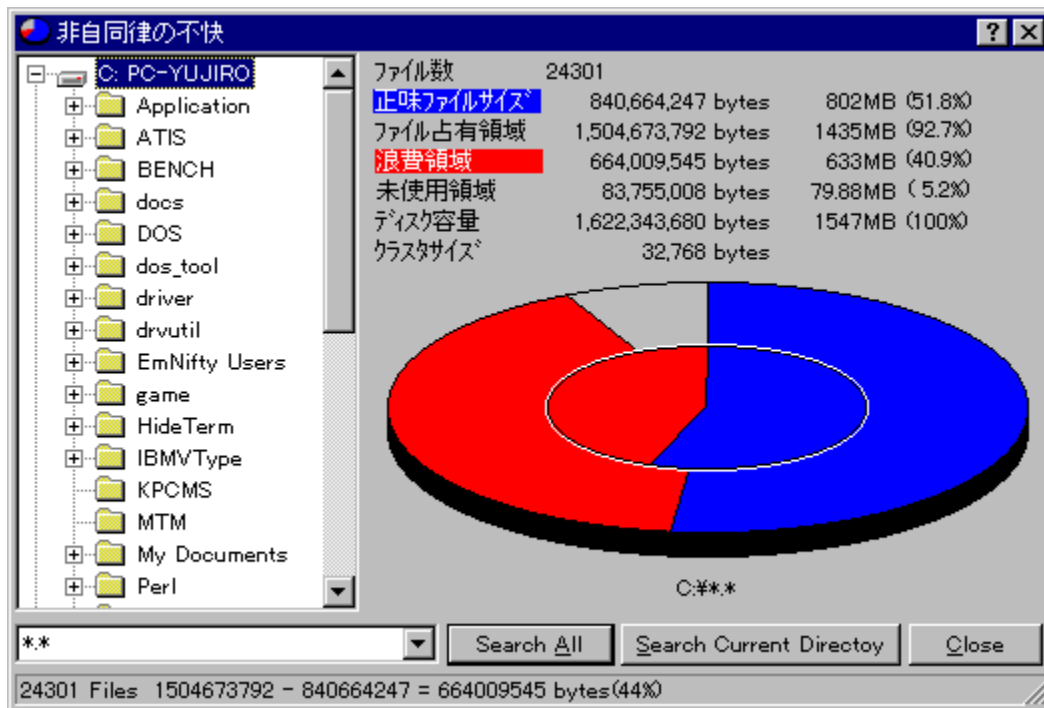

Žù~^ftfHf<f\_

DISC1:\OLS\WIN32\WSPC012

[]iŽò

œÜ[]\—'[]@[]°•v(a.iga)[]@Ž[]  
<http://village.infoweb.or.jp/~aiga/>

“à—e

fNf%ofXf^fMffffbfv,ð•\  
Ž!,·,·éfc[]f<,Å,·[]BftfHf<f\_“à,ìftf@fCf<,ð²,x,Ä[]AŽÀ[]Ú,ìftf@fCf<fTfCfY,ÆfNf  
%ofXf^,É,æ,é[]Á”ifTfCfY,ðŒvŽZ,μ[]A%~fOf%oft,ðŽg,Á,Á•\Ž!,μ,Ú,·[]B

---

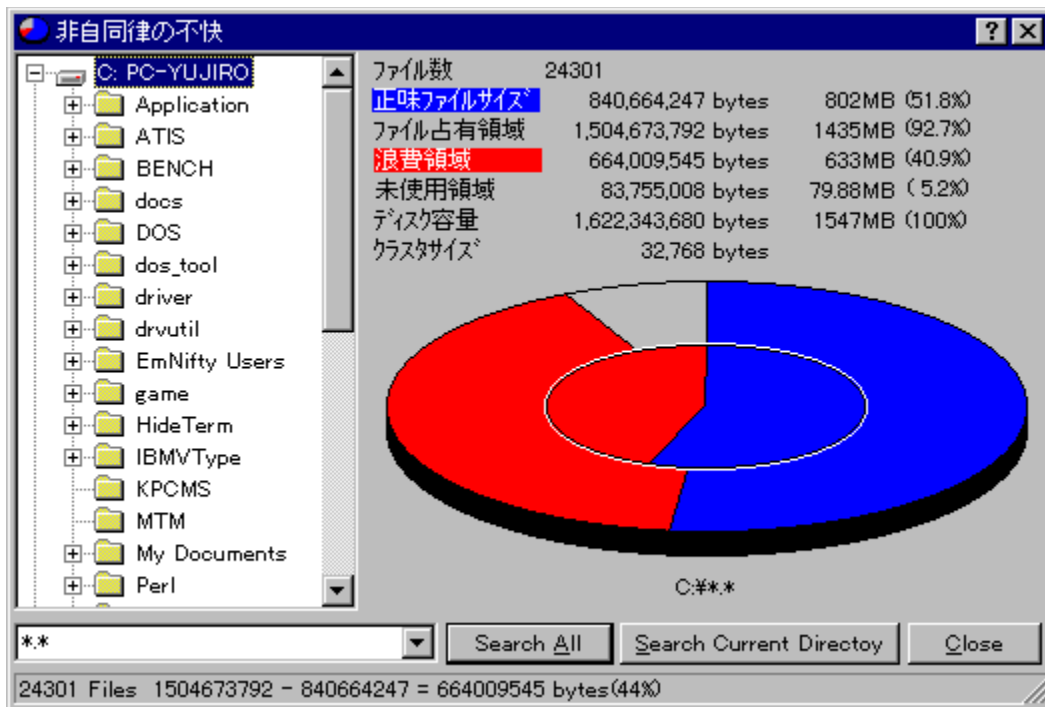

fNf%oXf^fMffffbfv,đ•\Ž!,·,éfc[]f<,Å,·□BftjHf<f\_“à,ìftj@fCf<,đ'²,x,Ä□AŽÀ□Ú,ìftj@fCf<fTfCfY,ÆfNf  
%oXf^,É,æ,é□Á”ifTfCfY,đEvŽZ,μ□A%o~fOf%oft,đŽg,Á,Á•\Ž!,μ,Û,·□B

DISC1:\OLS\WIN32\WSPC012



fCf“fXfg□[f<,iŽÀ□s

,s,....,~,,"@,b,Æ,%o,□,□,....,'@,u,....,'@,R□D,P

fCf“fXfg□[f<,ižÀ□s

%oæ-ÊfCf□□[fW

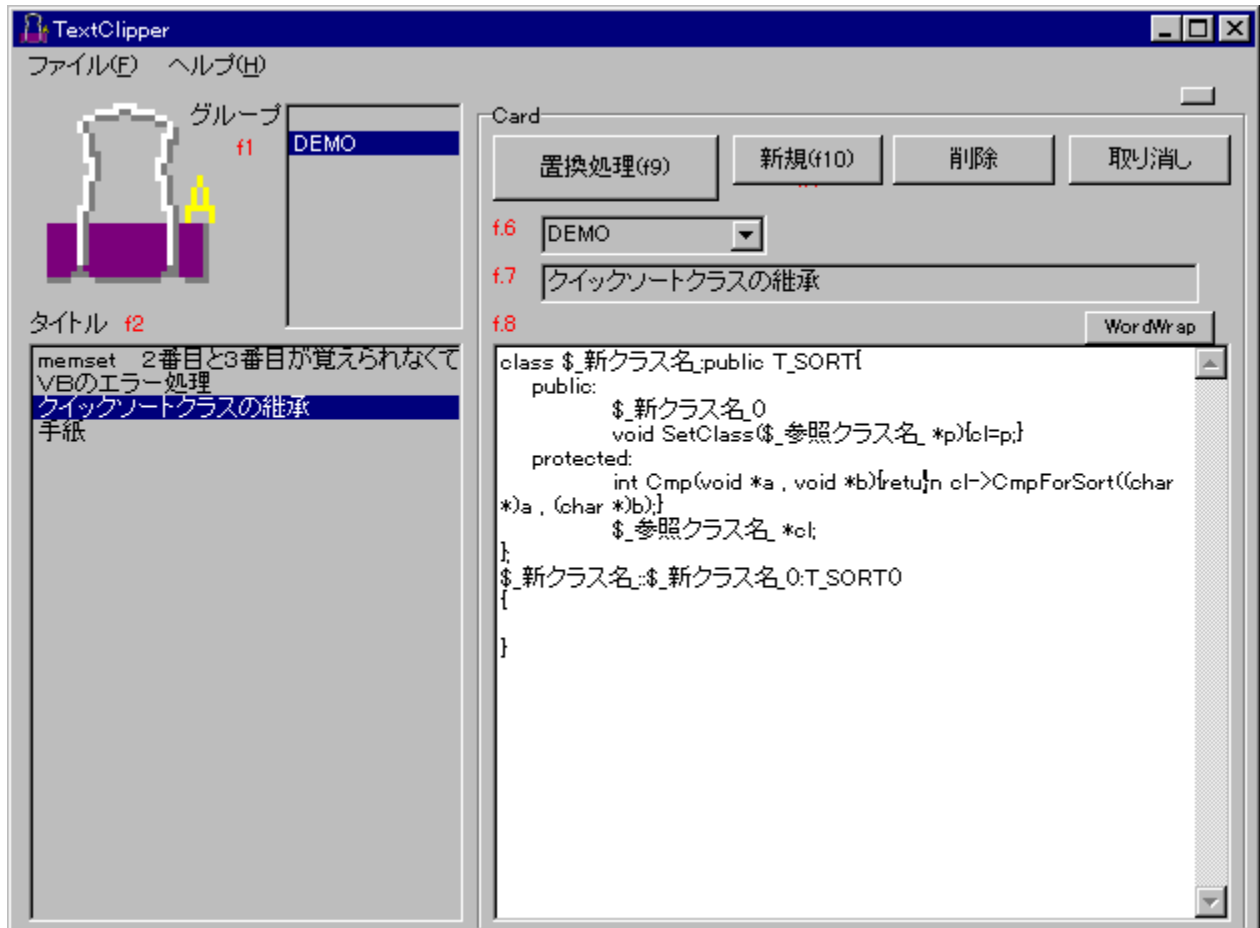

žû~^ftfHf<f\_

DISC1:\OLS\WIN32\TEXTCP31

□ižÒ

<g'°@-²Ž÷ Ž  
<http://www.try-net.or.jp/~takaki/>

---

## “à—e

fef“fvfCE[]fg<@”\,ª[]ŽÀ,µ,½[]AfefLfXfgff[]f^fx[]fXf\  
ftfg,Å,·[]B·;[]”,lfefLfXfg,ðfOf<[]fv•ª,¯,µ,ÄŞÇ—[],·,é,±  
,Æ,ª,Å,«,Ü,·[]BfefLfXfg“à,É[]A[]æ“ª,É“\$ \_”,ì,Å,ç,½•¶Žš—ñ,ð<L[]q,µ,Ä,¨,,±  
,Æ,É,æ,è[]A^êš†’uš·[]^—  
[],ð[]s,È,Å,ÄCE<%oÈ,ðfef“fvfCE[]fg,Æ,µ,ÄfNfŞfbfvf{[]fh,ÉfRfs[][,·,é,±  
,Æ,ª,Å,«,Ü,·[]B,Ü,½[]A’¼,lfAfvfŞfP[]fVf†f“,ðŽg—  
p’†,Å,àfzfbfgfL[],ðŽg,Å,ÄŠÉ’P,ÉfefLfXfg,ðCEÄ,Ñ[]o,µ[]A’uš·,µ,Ä“\,è,Å,¯,é,±  
,Æ,ª,Å,«,Ü,·[]B

---

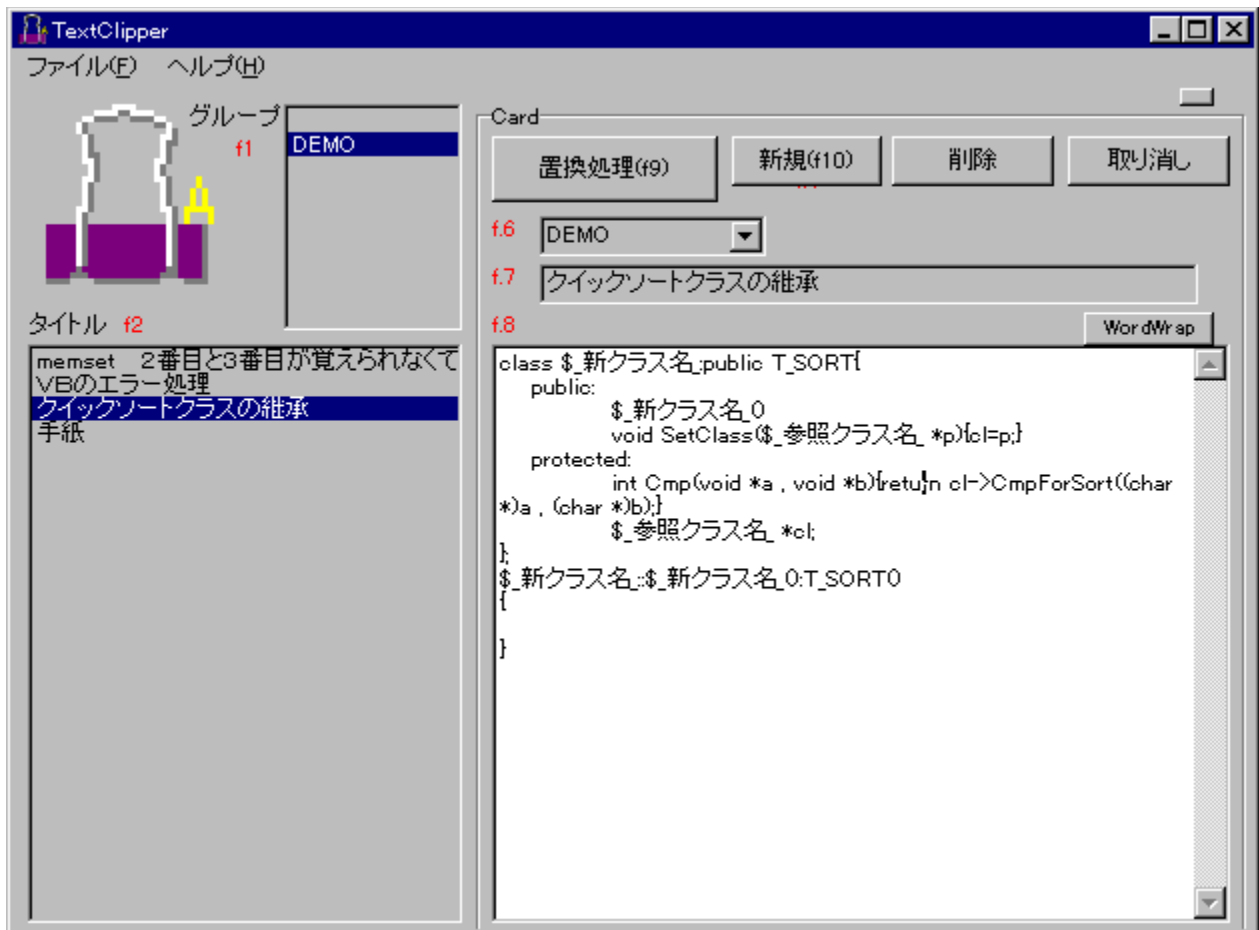

fej“fvfCE[]fg<@”\,ª[]ŽÀ,µ,½[]AfefLfXfgff[]f^fx[]fXf\ftfg,Å,·[]B•i[]”.lfefLfXfg,ðfOf<[]fv•ª,¯,µ,ÄŞÇ  
—[],,é,±,Æ,ª,Å,«,Ü,·[]BfefLfXfg“à,É[]A[]æ“ª,É“\$\_”,i,Å,ç,½•¶Žš—ñ,ð<L[]q,µ,Å,¯,±  
,Æ,É,æ,è[]A^êŞ†’uŠ·[]^—[],ð[]s,È,Å,ÄCE<%oÊ,ðfej“fvfCE[]fg,Æ,µ,ÄfNfŞfbfvf{[]fh,ÉfRfs[][, ,é,±  
,Æ,ª,Å,«,Ü,·[]B,Ü,½[]A’¼,lfAfvfŞfP[]fVf†f“ ,ðŽg—  
p’t,Å,àfzfbfgfL[],ðŽg,A,ÄŞÉ’P,ÉfefLfXfg,ðCEÄ,Ñ[]o,µ[]A’uŠ·,µ,Ä“\,è,Å,¯,é,±,Æ,ª,Å,«,Ü,·[]B

DISC1:\OLSWIN32\TEXTCP31

fCf“fXfg□[f<,iŽÀ□s

# Client Side Image Map Editor ver.1.01

fCf“fXfg□[f<,ižÀ□s

%œ-ÊfCf□□[fW

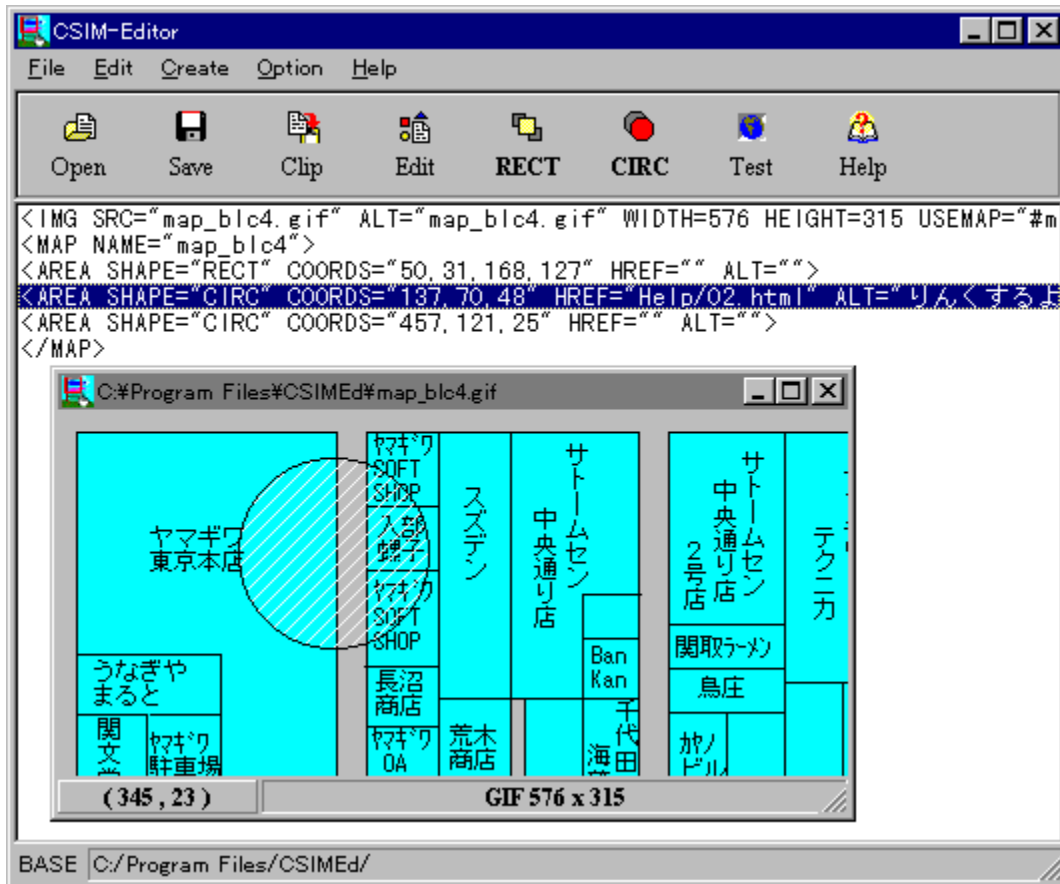

žû~^ftfHf<f\_

DISC1:\OLS\WIN32\CSIME101

□ižÒ

□²“;iE”“ñ□i ,j,d,m□□D□jž□



“à—e

Webfjy[]fW,È,Ç,ÅŽg,í,ê,éfNf%ofCfAf“fgfTfCfh[]EjCf[]fWf}fbfv,ð[]-.,é,½,ß,ì\ftfg,Å,·[]BŽÀ[]Ú,É%œ'œ,ðCE©,È,<sup>a</sup>,ç[]Af}fEjX,ðŽg,Á,ÅŠÈ'P,ÉfNf%ofCfAf“fgfTfCfh[]EjCf[]fWf}fbfv,ðŽg,Á,½HTML,ð[]i,é,±,Æ,<sup>a</sup>,Å,«,Ü,·[]B'¼[]Úfuf%ofEjU,ð—š,¿[]ã,°,Á“à—e,ðŠm”F,;é<@”\,à,Ä,ç,Ä,ç,Ü,·[]B

---

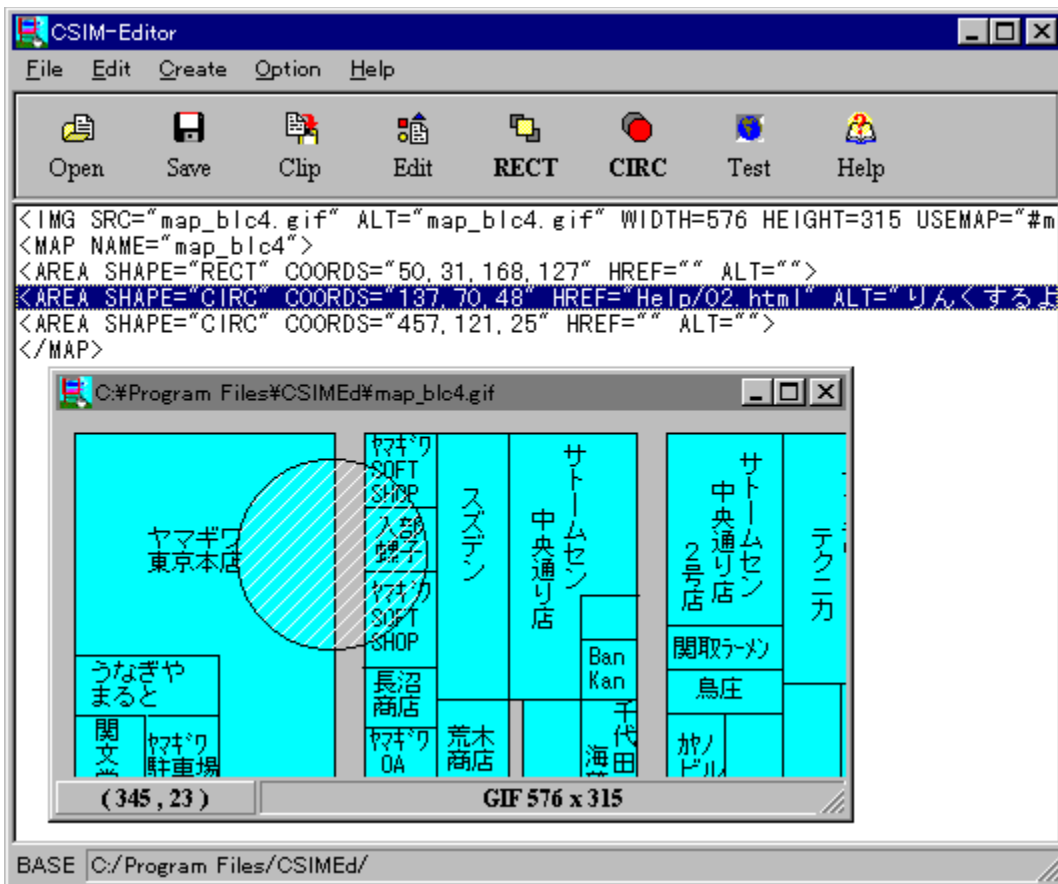

Webfy [fW, È, Ç, Å Žg, í, è, é fNf %of CfAf “fgfTfCfh EfCf [fWf} fbfv, ð ì ñ, ·, é, ½, ß, ì \  
ftfg, Å, · B Ž Å Ù, É %æ ‘œ, ð CE ©, È, ª, ç Af} fEfx, ð Žg, Å, Å Š È ‘P, É fNf  
%of CfAf “fgfTfCfh EfCf [fWf} fbfv, ð Žg, Å, ½ HTML, ð ì, é, ±, Æ, ª, Å, «, Ù, · B ‘¼ Ù fuf %of EfU, ð —  
š, ÿ, ã, °, Å “à — e, ð Š m “F, ·, é < @ “ \, à, Å, ç, Å, ç, Ù, · B

DISC1:\OLSWIN32\CSIME101

fCf“fXfg□[f<,iŽÀ□s

# Dummy Mouse Version 1.0

fCf“fXfg[]f<,iŽÀ[]s

%ooæ-ÊfCf[][]fW



Žû~^ftfHf<f\_

DISC1:\OLS\WIN32\DMOUS100

---

[]ižÒ

Knum Ž[]

---

“à—e

IBM,ì%oo¹[]º”FŽ~^ftfg[]uVoiceType Dictation 3.0J[]v,ì<@”\,đŽg,Á,Äf}fEfX,đ“®,,©,,±,Æ,ª,Â,«,é,íftfg,Â,·[]BCD-ROMfhf%ofCfu,ìfgfÆfC,đŠj•Â,·,é,±,Æ,à,Â,«,Û,·[]B

---

Žg—p—i<à

800%o~

---

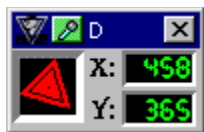

IBM, i%o<sup>1</sup>°" FŽ<sup>~</sup> f f t f g u VoiceType Dictation 3.0 J v, i < @ "\, đ Ž g, Á, Ä f } f E f X, đ " ®, ©, ., ±, Æ, ¢, Å, «, é f  
f t f g, Å, . BCD-ROM f h f % o f C f u, i f g f C E f C, đ Š J • Å, ., é, ±, Æ, à, Å, «, Û, . B



DISC1:\OLSWIN32\DMOUS100

fCf“fXfg□[f<,iŽÀ□s

# DocBar v.1.2 -- Win98,É,à,È,ç(?) MDI—pÀ½,ÊP°•— 3"YÄP³[]Ø,è'Ö,!

fCf“fXfg[]f<,iŽÄ[]s

%œ-ÊfCf[][]fW



Žû~^ftfHf<f\_

DISC1:\OLS\WIN32\DOCBAR12

---

[]iŽÒ

Elimina Technology  
<http://ourworld.compuserve.com/homepages/elimina/index.htm>

---

“à—e

MDI fAfvfŠfP[]fVf+f“,iŽqfEfBf“fhfE,ø[]Af{f^f“,ÅŠÈ'P,É[]Ø,èŠ·,!,é,±  
,Æ,³,Å,«,éfc[]f<,Å,·[]B[]efEfBf“fhfE,É[]AŽqfEfBf“fhfE,i-¼'O,³,Å,ç  
,½Windows,lf^fXfNfo[]•-,lf{f^f“,ð•\Ž!,³,¹[]AfNfŠfbfN,·,é,±

---

,Æ,ÅfEfbf“fhfE,ø∅,èŠ,ı,é,±,Æ,a,Å,«,Ü,·∅Bf{f^f“,ı•\Ž|^Ê’u∅AfffUfCf“,È,Ç,ÍŽ©—  
R,ÉjffXf^f}fCfY,·,é,±,Æ,a%oÅ“\,Å,·∅B

---

**Žg—p—ı<à**

1,050%o~

---



MDIfAfvfŠfP[fVf#f“,iŽqfEfBf“fhfE,đAf{f^f“,ĂŠÈ’P,É∅,èŠ·,!,é,±  
,Æ,<sup>a</sup>,Ă,«,éfc[f<,Ă,·BefEfBf“fhfE,ÉAŽqfEfBf“fhfE,ì-¼’O,<sup>a</sup>,Ă,ç,½Windows,lf^fXfNfo[•—  
,lf{f^f“,đ·\Ž!,<sup>3</sup>,<sup>1</sup>AfNfŠfbfN,·,é,±,Æ,ĂfEfBf“fhfE,đ∅,èŠ·,!,é,±,Æ,<sup>a</sup>,Ă,«,Û,·Bf{f^f“,ì·\  
Ž!^È’u[AffUfCf“,È,Ç,İŽ©—R,ÉjXf^f}fCfY,·,é,±,Æ,<sup>a</sup>%oĂ”\,Ă,·B

DISC1:\OLSWIN32\DOCBAR12

fCf“fXfg□[f<,iŽÀ□s



# The Display Power Management Controller for Win95

fCf“fXfg[]f<,iŽA[]s

%œ-ÊfCf[][]fW

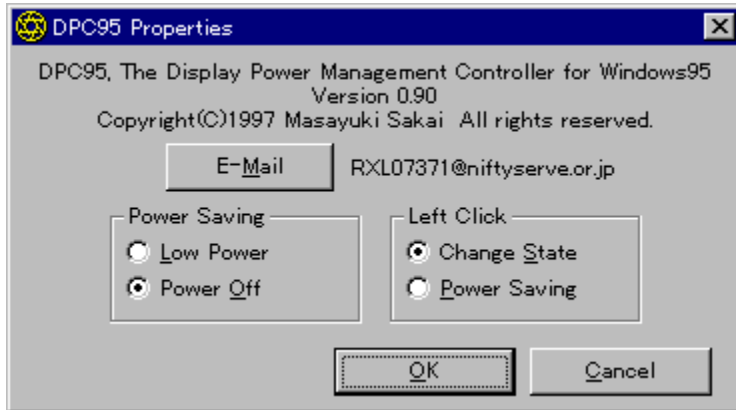

Žú~^ftfHf<f\_

DISC1:\OLS\WIN32\DPC95090

---

[]ižÒ

Žđ^ä []³[]K Ž[]

---

“à—e

f^fXfNfgfCfC, ©, ç[]Af[]f“fNfŠfbfN, ÅfffBfXfvfCfC, i[]È“d—  
i[]Y’è, ð[]s, È, æfc[]f<, Å, ·[]Bfpf[][]f}f[]fWf[]f“fg, iON/  
OFF, i[]Ø, èŠ, ;, i[]A, ”, æ, ŃŽA[]s, ¢, Å, «, Û, ·[]BfRf}f“fhf  
%œfCf“ , Å, àŽg, !, é, ½, ß[]AfVf#[]f[]fgfjfbfg, ð[]i, Å, ½, è[]Afofbf`ftf@fCf<, É’g, Ý[]ž, ñ, ÅŽ ©“ @“! , É  
[]\$CÈä, µ, ½, è, ·, é, ±, Æ, ¢%œÅ“\, Å, ·[]B

---



f^fXfNfgfCfC, ©, ç Af f “ fNfŠfbfN, ÅffBfXfvfCfC, ì È “ d—  
í Y ‘ è, ð s, È, æfc [f<, Å, · Bfpf [f} fi [fWf [f “ fg, ì ON/  
OFF, ì Ø, è Š, ì A, “, æ, Ñ Ž Å s, a, Å, «, Û, · BfRf} f “ fhf  
%oCf “, Å, à Ž g, ì, é, ½, ß AfVf# [fgfjfbfg, ð ì, Å, ½, è Afofbf` ftj@fCf<, É ‘ g, Ý [ž, ñ, Å Ž © “ ® “ ì, É [sCfä, µ,  
½, è, ·, é, ±, Æ, a%oÅ “ \, Å, · B

DISC1:\OLS\WIN32\DPC95090

fCf“fXfg□[f<,iŽÀ□s

# -i,!,éKEYBOARD

fCf“fXfg[]f<,iŽÀ[]s

%œ-ÊfCf[]fW



Žú~^ftfHf<f\_

DISC1:\OLS\WIN32\HOTTYT

---

[]iŽÒ

[][àv Š²—Y Ž[]  
<http://www.syssup.co.jp/>

---

“à—e

fp\jRf“,ìfL[]f{[]f[h,ðŽg,Á,ÄfTfEf“fh,ð-Á,ç,;±  
,Æ,ª,Ä,«,éft[]fefBfŠfefB,Ä,·[]BfL[]f{[]f[h,ìSefL[],ÉŠ,,,è“-  
,Ä,½WAVftf@fCf<,ª[]A‘Ä,Ä,½,Ñ,É[]Ä[]¶,ª,é,Ù,·[]B·;[]“,ì[]Y‘è,ð[]Ø,èŠ·,¡,ÄŽg,¤,±,Æ,ª%œÄ“\  
,Ä,·[]B

---



fp\jRf“, ìfL[]f{[]fh, ðŽg, Á, ÄTjEf“fh, ð-Â, ç, ;, ±  
, Æ, ¢, Å, «, éft[]fefBfŠfefB, Å, ·[]BfL[]f{[]fh, ìŠefL[], ÉŠ,, è“-  
, Ä, ½WAVftj@fCf<, ¢[]A'Å, Å, ½, Ñ, É[]Ä[]¶, ¢, ê, Û, ·[]B•;[]", ì[]Ý'è, ð[]Ø, èŠ·, !, ÄŽg, x, ±, Æ, ¢%oÅ"\, Å, ·[]B



DISC1:\OLS\WIN32\HOTYP

fCf“fXfg□[f<,iŽÀ□s

## 秀丸 for Win95 Version 2.15

秀丸のインストール方法

秀丸のインストール方法

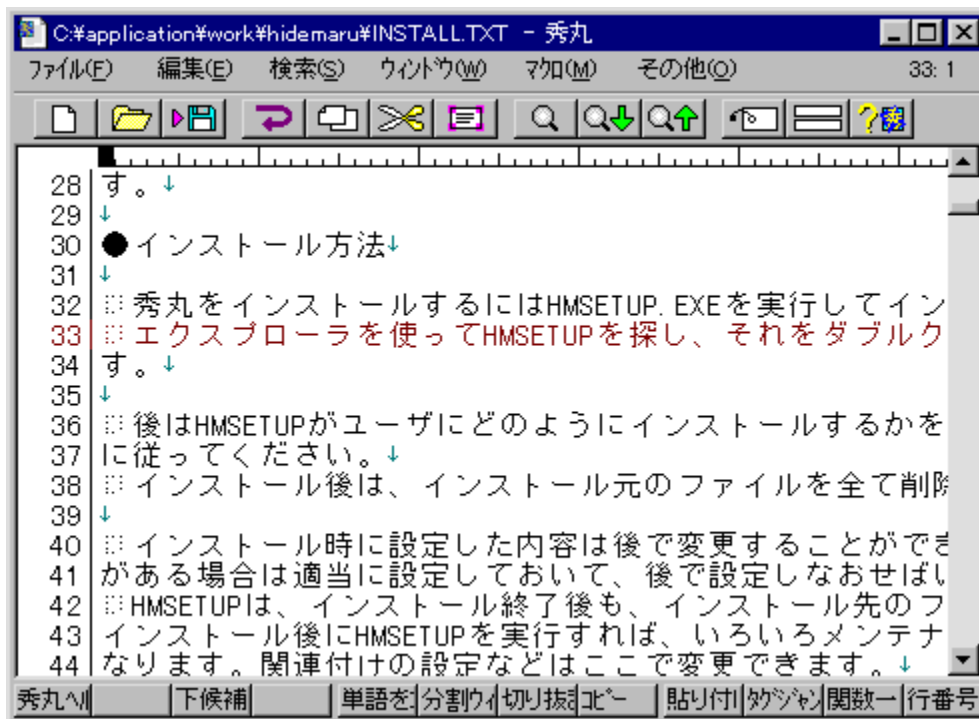

秀丸のインストール方法

DISC1:\OLS\WIN32\HM215

---

秀丸

秀丸のインストール方法  
<http://hidemaru.xaxon.co.jp/>

---

秀丸

<—Í,Èf}fNf<@“\,Æ\_“î,ÈffXf^f}fCfY<<,ª“Á’¥,ìA’è”ÔfGfffBf^f\ftfg,Å,·B%oñ”-  
³\$CEÀ,ìUNDO&REDOA³<K·\CE>,âGREP,ª—~—p,Å,«éCEÿðE’uŠ·A’Ç  
%oÁfRfs[ì,À,«éRfs[·fy[fXfg,È,ÇA[ŽÀ,μ,½Šî-·ÒW<@“\,É%oÁ,ìAfL[Š,,è”-  
,ÄAfjff...[A“@iŠÁ<<,È,Ç,ðAf+[fU[,ìfj[fY,É, í,¹,ÄŽ©—  
R,ÉY’è,Å,«Ü,·Bf}fNf,ífL[f{[fhf}fNf,ÆA,bCE¾CEè,ÉŽ—,½fvfOf  
%of}fuf<f}fNf,ð’”ö,μ,Å,ç,Ü,·B

---

**Žg—p—z<à**

4,000%o~

---

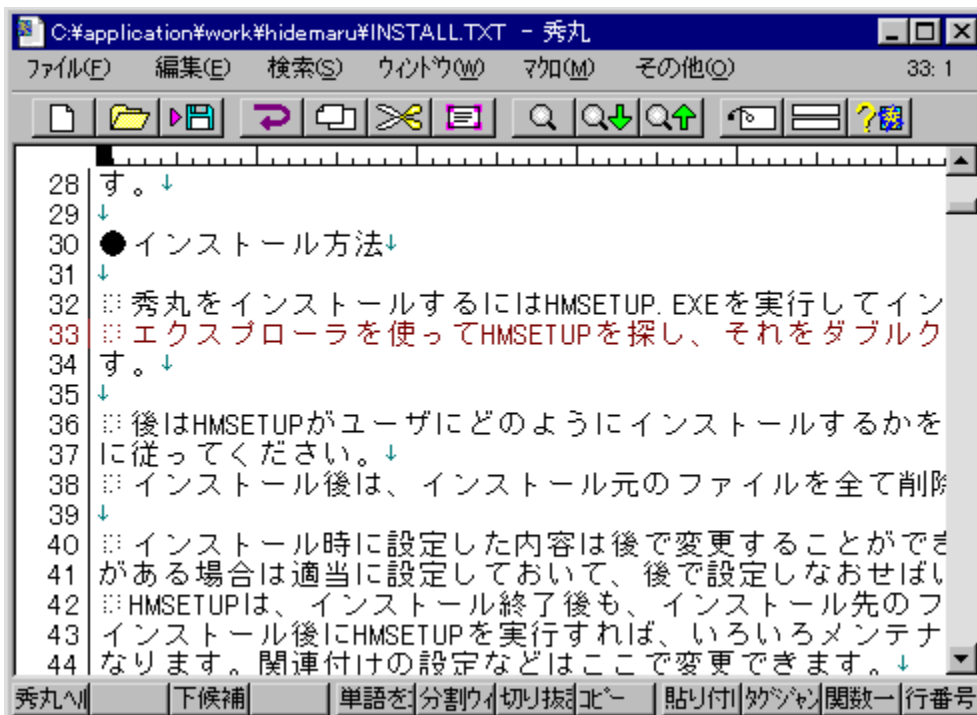

<—í,Èf}}fNf<@“\,Æ\_“î,ÈfjXf^f}}fCfY<<,ª“Á’¥,ìA’è”ÔfGfffBf^f\ftfg,Å,·B%oñ”-  
³\$CEÁ,iUNDO&REDOA³<K•\CE>,âGREP,ª—~—p,Å,«,éCEÝöE’uŠ·A’Ç  
%oÁfRfs[,ì,Å,«,éfRfs[[]•fy[fXfg,È,ÇA[ZÀ,μ,½Šî-{-ÒW<@“\,É%oÁ,¡AfL[Š,,è“-,ÄAf[]fj...  
[A”@ìŠÁ<<,È,Ç,đAft[fU[,lfj[fY,É, ,í,<sup>1</sup>,ÄŽ©—  
R,ÉY’è,Å,«,Ü,·Bf}}fNf[,lfL[f{[fhf}}fNf[,ÆA,bCE¾CEê,ÉŽ—,½fvf[]fOf  
%of}}fuf<f}}fNf[,đ’•”ö,μ,Å,ç,Ü,·B

DISC1:\OLS\WIN32\HM215

fCf“fXfg□[f<,iŽÀ□s



# %opĀêĀGŠŪĀĭĀ-fLfbfg for ĀGŠŪfGfffBf^ Version 2.15

 **COPY** [ftf@fcf.k.fRfs](mailto:ftf@fcf.k.fRfs)

Žŭ~^ftfHf<f\_

DISC1:\OLS\WIN32\MARUO215

---

ĀĭŽÒ

ĀG,Ū,é," ŽĀ  
<http://hidemaru.xaxon.co.jp/>

---

“à—e

ĀGŠŪfGfffBf^, ©, ç%opĀê”ĀĀGŠŪfGfffBf^, đĀĭ, èĀo, ·, ½, ß, ĭĀ·•afLfbfg, Ā, ·ĀBĀGŠŪ-{'ĭ—  
p, ÆĀAHIDETAGS.EXEĀAHIDEMBAR.DLL—p,ª, ,è,Ū,·ĀB

---

□GŠŮfGffBf^,©,ç%opCEê"Å□GŠŮfGffBf^,ð□ì,è□o,·,½,ß,ì□·•afLfbfg,Å,·□B□GŠŮ-{ì—  
p,Æ□AHIDETAGS.EXE□AHIDEMBAR.DLL—p,ª, ,è,Ů,·□B

DISC1:\OLSWIN32\MARUO215

 **COPY** [ftf@fcf.ifrfs](mailto:ftf@fcf.ifrfs)

# 秀丸 Keyword Changer Ver.2.2

 COPY [http://www.hidemaru.com/keywordchanger/](#)

秀丸 Keyword Changer V2.2

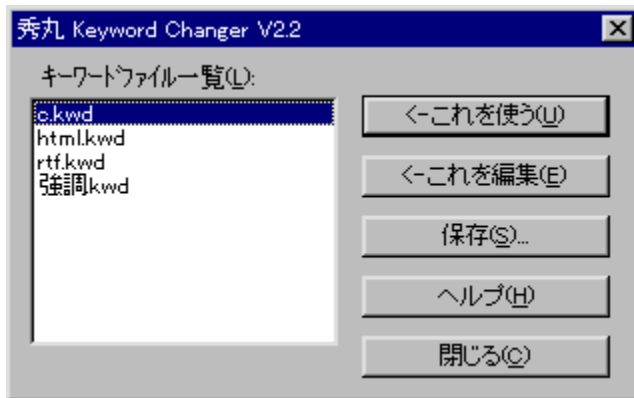

秀丸 Keyword Changer V2.2

DISC1:\OLS\WIN32\KWCH22

---

秀丸

秀丸 Keyword Changer V2.2

<http://hidemaru.xaxon.co.jp/>

---

秀丸 Keyword Changer V2.2

秀丸 Keyword Changer V2.2  
秀丸 Keyword Changer V2.2  
秀丸 Keyword Changer V2.2

---

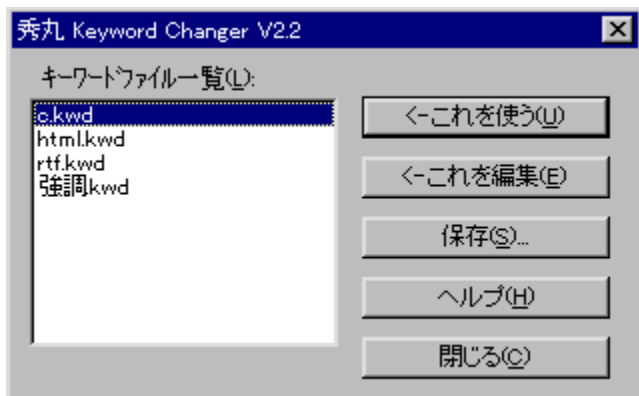

□GŠÚfGffBf^,ì'²fL□[f□□[fh,đŠÇ—□,·,éfc□[f<,Å,·□BfL□[f□□[fh,ì“à—  
e,đfefLjXfgftf@fCf<Ĉ`Ž®,Å•Ů'¶,μ,½,è□AfefLjXfgftf@fCf<Ĉ`Ž®,Å•Ů'¶,<sup>3</sup>,ê,½“à—  
e,đ“Ç,Y□ž,ň,ÅĈ»□Ý,ì□GŠÚ,ì□Ý'è,É,·,é,±,Æ,<sup>²</sup>,Å,«,Ů,·□B

DISC1:\OLSWIN32\KWCH22



 **COPY** [ftf@fcf.ifrfs](mailto:ftf@fcf.ifrfs)

# 秀丸化計画 Version 2.03

秀丸化計画

秀丸化計画



秀丸化計画

DISC1:\OLS\WIN32\HMIZE203

秀丸化計画

http://hidemaru.xaxon.co.jp/

秀丸化計画

秀丸化計画

□A□GŠŮ,ì<@"\,đŽg,ì,é,æ,ꝥ,É,È,è,Û,·□B

---

秀丸化計画の設定



秀丸化計画 for Windows95

Version 2.03

by 斉藤秀夫(秀まるお)

PEH00775@niftyserve.or.jp

OK

キャンセル

ヘルプ

終了

エディットコントロール内

Ctrl-X Ctrl-C Ctrl-V も秀丸化する(C)

マウス右ボタンも秀丸化する(R)

リストボックス

英数字による検索を拡張する(E)

□GŠŮ^ÈŠO,ìfEfbf“fhfE,à□A%oÂ“\,ÈĈÈÀ,è□GŠŮ,Æ“¬,¶,æ,π,È‘€□ì,ª,Ā,«,é,æ,π,ÉŠg’f  
,·,é□í““fc□[f<,Ā,·□BfGffjBfbfgfRf“fgf□□[f<□AfŠfXfgf{fbfNfX□AfRf“f{f{fbfNfX,È,Ç,í^ê•”,Ā□A□GŠŮ,ì  
<@“\,đŽg,!,é,æ,π,É,È,è,Ů,·□B

DISC1:\OLSWIN32\HMIZE203

fCf“fXfg□[f<,iŽÀ□s

# DDwin Ver.1.56

fCf“fXfg□[f<,iŽÀ□s

%œ-ÊfCf□□[fW

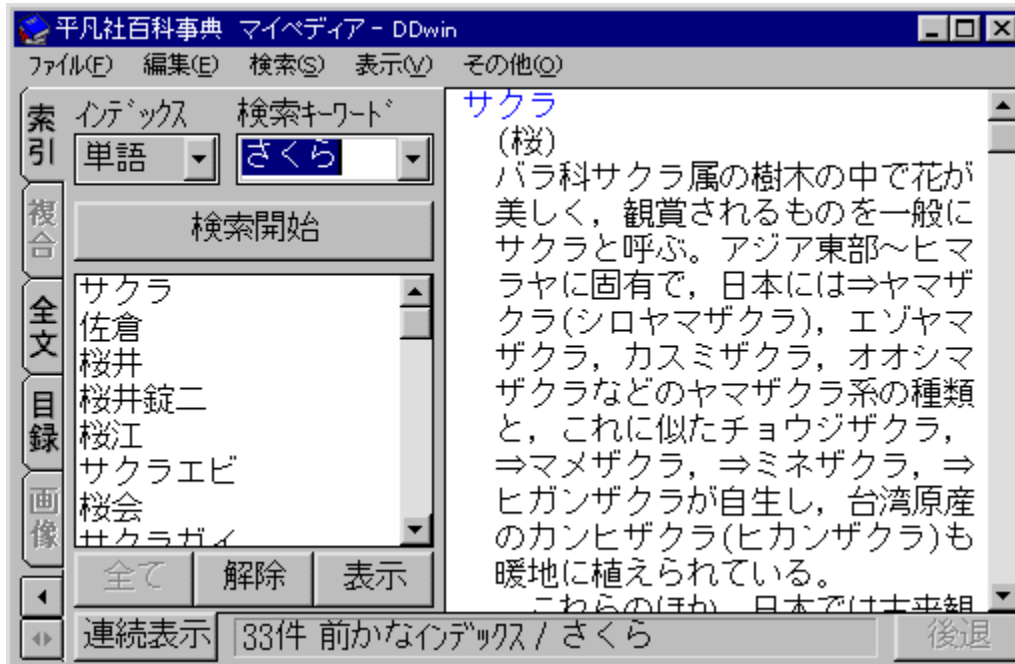

Žú~^ftfHf<f\_

DISC1:\OLS\WIN32\DD156

□ižò

'□-{ ~a"n / thakata Ž□

“à—e

“dŽqfufbfN, , œ, ÑEPWING<K-ñ, ìCD-ROM, ðWindows, ©, ç%o{ —, , é, ½, ß, ìfvf□fOf%œf€



,Å,·□BCE©□o,μCEêCEŸ□ō□A□δCE□CEŸ□ō□ACE©□o,μCEê□δCE□□AfNf□fXCEŸ□ō,Æ,ϕ  
,Å,½•W□€“l,ÉCEŸ□ō•ûŽ@,δfTf|□□fg,μ□A,<sup>3</sup>,ç,ÉfNfŠfbfvf{□□fh,É,ϕ,μfzfbfgfL□□[,ð—~—  
p,μ,Å<sup>¼</sup>,lfvtfg,Æ~ACEg,μ,½CEŸ□ō,à%oÅ“\,Å,·□B%oæ'œ•\Žl,É,à'í%ož,μ,Å,ϕ,Û,·□B

---

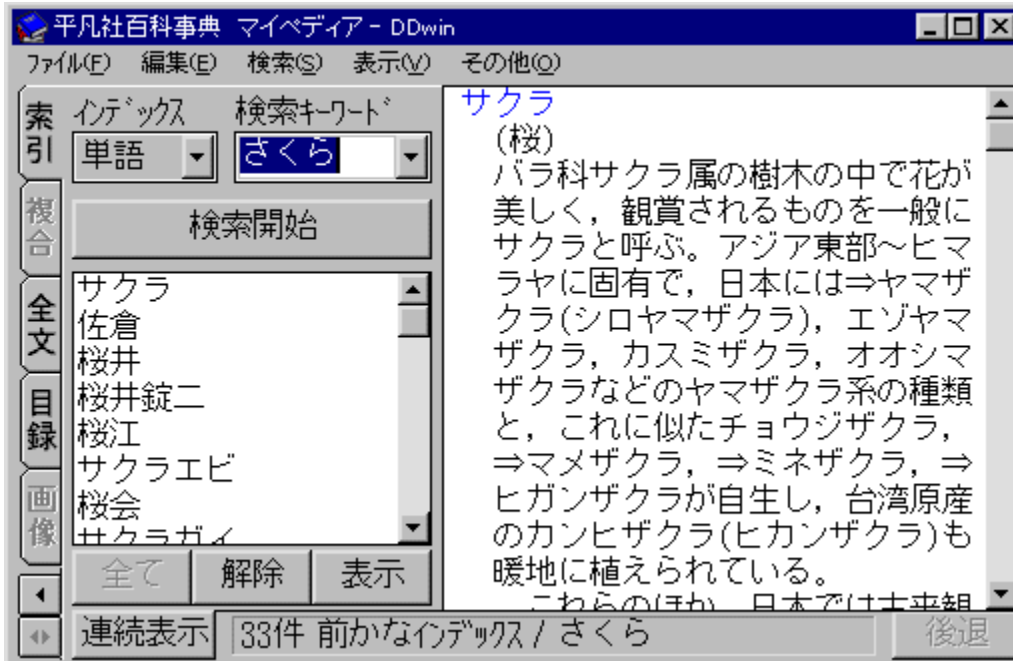

“dŽqfufbfN, ,æ,ÑEPWING<K-ñ,ìCD-ROM,ðWindows,©,ç%o{—,·,é,½,ß,ìfvf[]fOf%of€  
,Ä,·[]BCE©[]o,μCEêCEÿ[]ð[]A[]ðCE[]CEÿ[]ð[]ACE©[]o,μCEê[]ðCE[][]AfNf[]fXCEÿ[]ð,Æ,ç  
,Ä,½•W[]€“l,ÉCEÿ[]ð•ùŽ@,ðfTfj[][]fg,μ[]A,³,ç,ÉfNfŠfbfvf{[][]fh,É,ç,μfzfbfgfL[][],ð—~—p,μ,Ä'¼,ìf\  
ftfg,Æ~ACEg,μ,½CEÿ[]ð,à%oÄ“\,Ä,·[]B%oæ'œ•\Ž!,É,à'í%ož,μ,Ä,ç,Ù,·[]B

DISC1:\OLSWIN32\DD156

fCf“fXfg□[f<,iŽÀ□s

# Binary Editor BZ Ver0.95

fCf“fXfg[]f<,iŽÀ[]s

%œ-ÊfCf[]fW

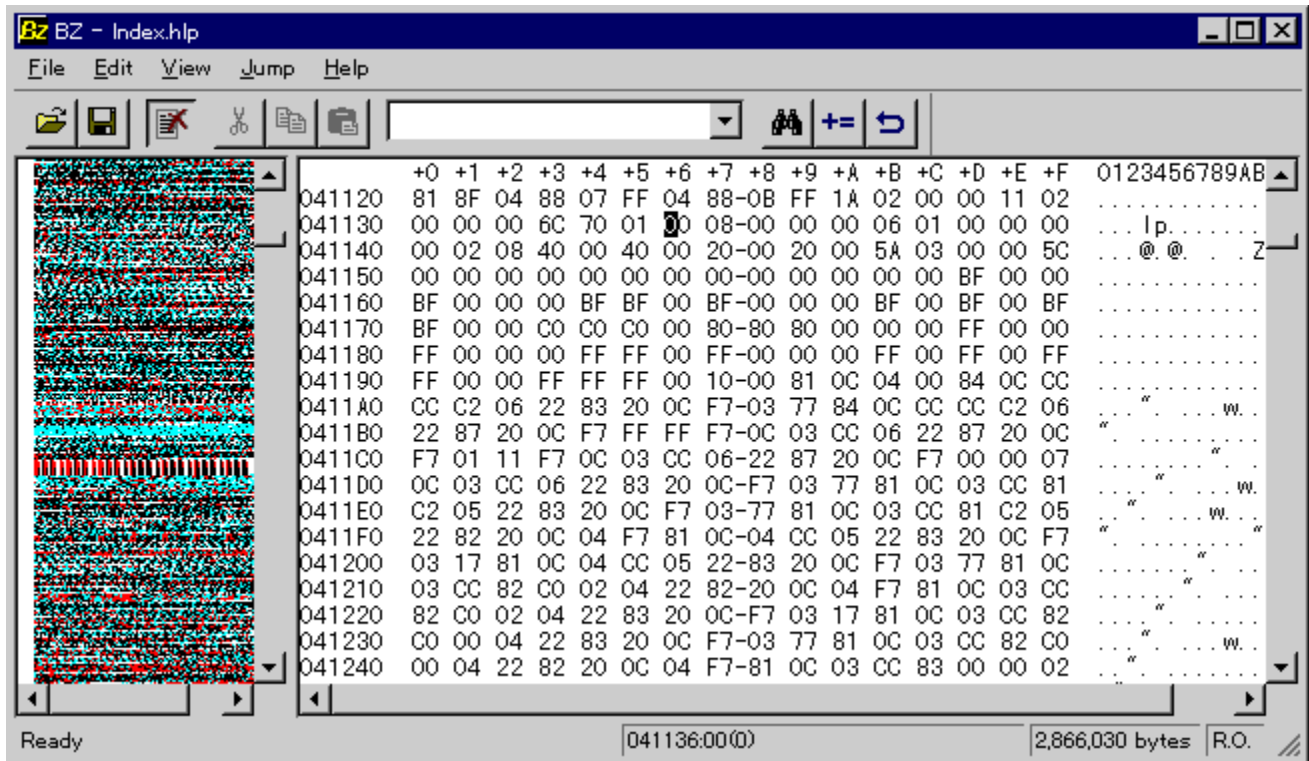

Žú~^ftfHf<f\_

DISC1:\OLS\WIN32\BZ095

[]iŽÒ

c.mos Ž[]

“à—e

fefLfXfgfGfffBf^VZ,ììžÒc.mosŽ,É,æ,éAfVf“fvf<,©,Â'½<@”\,ÈWindows—  
pfofCfifŠfGfffBf^,Å,·B\‘ç‘lfŠfXfefBf“fO<@”\AUnicode‘Î  
%žAfTf@fCf<‘S‘ì,ðfrfbfgf}fbfv,É•İŠ,μ,Ä•Ž|,·,éBitmap View,È,Ç,ª, ,è,Ü,·B

---

BZ - Index.hlp

File Edit View Jump Help

	+0	+1	+2	+3	+4	+5	+6	+7	+8	+9	+A	+B	+C	+D	+E	+F	0123456789AB
041120	81	8F	04	88	07	FF	04	88-0B	FF	1A	02	00	00	11	02		.....
041130	00	00	00	6C	70	01	00	08-00	00	00	06	01	00	00	00		...lp.....
041140	00	02	08	40	00	40	00	20-00	20	00	5A	03	00	00	5C		...@.@...Z
041150	00	00	00	00	00	00	00	00-00	00	00	00	00	BF	00	00		.....
041160	BF	00	00	00	BF	BF	00	BF-00	00	00	BF	00	BF	00	BF		.....
041170	BF	00	00	C0	C0	C0	00	80-80	80	00	00	00	FF	00	00		.....
041180	FF	00	00	00	FF	FF	00	FF-00	00	00	FF	00	FF	00	FF		.....
041190	FF	00	00	FF	FF	FF	00	10-00	81	0C	04	00	84	0C	CC		.....
0411A0	CC	C2	06	22	83	20	0C	F7-03	77	84	0C	CC	CC	C2	06		...".w..
0411B0	22	87	20	0C	F7	FF	FF	F7-0C	03	CC	06	22	87	20	0C		...".w..
0411C0	F7	01	11	F7	0C	03	CC	06-22	87	20	0C	F7	00	00	07		...".w..
0411D0	0C	03	CC	06	22	83	20	0C-F7	03	77	81	0C	03	CC	81		...".w..
0411E0	C2	05	22	83	20	0C	F7	03-77	81	0C	03	CC	81	C2	05		...".w..
0411F0	22	82	20	0C	04	F7	81	0C-04	CC	05	22	83	20	0C	F7		...".w..
041200	03	17	81	0C	04	CC	05	22-83	20	0C	F7	03	77	81	0C		...".w..
041210	03	CC	82	C0	02	04	22	82-20	0C	04	F7	81	0C	03	CC		...".w..
041220	82	C0	02	04	22	83	20	0C-F7	03	17	81	0C	03	CC	82		...".w..
041230	C0	00	04	22	83	20	0C	F7-03	77	81	0C	03	CC	82	C0		...".w..
041240	00	04	22	82	20	0C	04	F7-81	0C	03	CC	83	00	00	02		...".w..

Ready | 041136:00(0) | 2,866,030 bytes | R.O.



fejLfXfgfGfffBf^VZ,ì[]žÒc.mosŽ[],É,æ,é[]AfVf“fvf<,©,Â'½<@“\,ÈWindows—  
pfofCfifŠfGfffBf^,Å,·[]B[]\‘ç‘ljŠfXfefBf“fO<@“\[]AUnicode‘Î  
%ž[]Aftf@fCf<‘S‘ì,ðfrfbfgf}fbfv,É•İŠ,μ,Ä•Ž!,·,éBitmap View,È,Ç,ª, ,è,Ü,·[]B

DISC1:\OLSWIN32\BZ095

fCf“fXfg□[f<,iŽÀ□s

# Goma Version 1.01

fCf“fXfg□□[f<,ižÀ□s

%œ-ÊfCf□□[fW

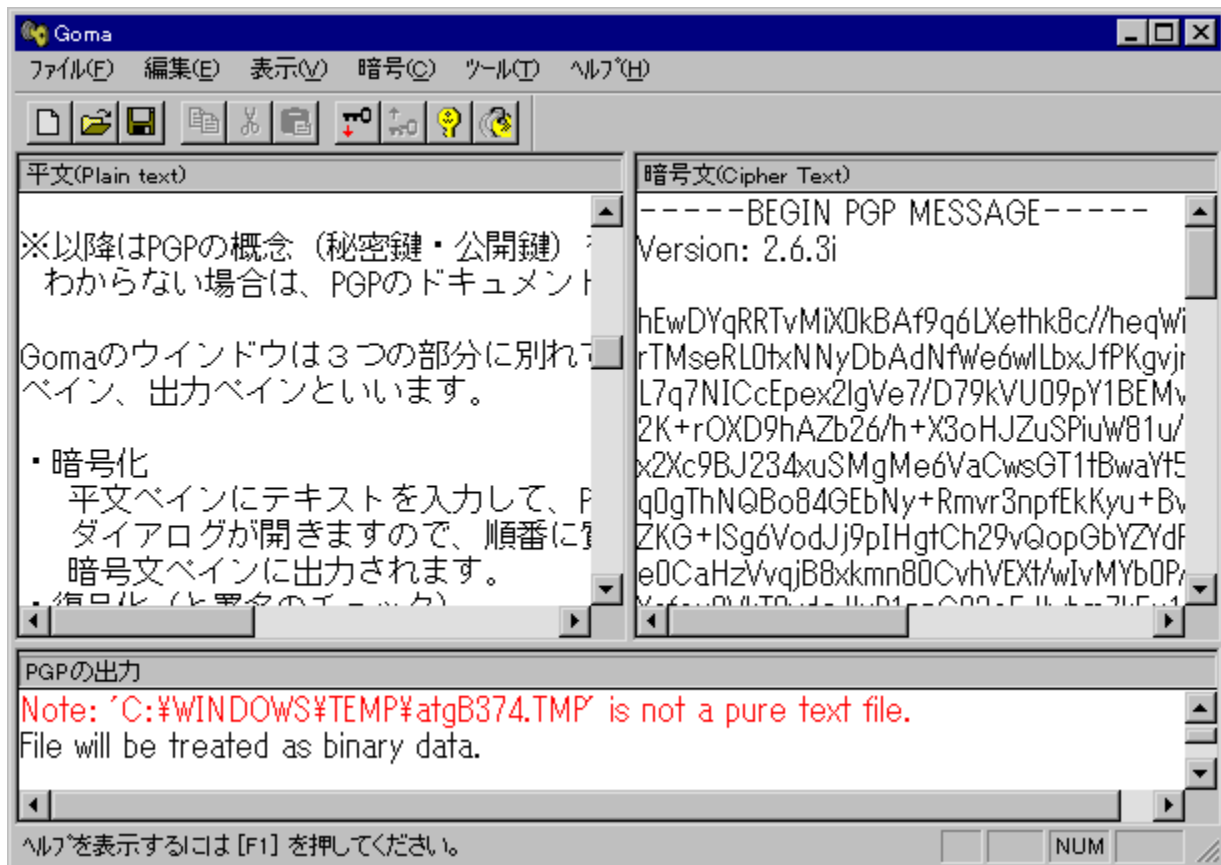

žû~^ftfHf<f\_

DISC1:\OLS\WIN32\GOMA101

□ižÒ

(Š")fJfCf“fWfVftfg

<http://www.orangesoft.co.jp>

---

“à—e

^Ã±fvf□fOf%of€PGP,đ□AWindows□ă,©,çŽg—p,·,é,½,β,lfVfFf<fvf□fOf%of€  
,Ă,·□BWinbiff,Æ'g,Ý□‡,í,¹,é,±,Æ,É,æ,è□Af□□[f<,đ^Ã±%»»,μ,Ă'—,é,±  
,Æ,ª,Ă,«,Ü,·□B,Ü,½OLE2 fCf“f^□[ftfF□[fX,đ—p,ç,Ă,Ü,©,lfvf□fOf%of€  
,©,çŠÈ'P,É□\$CÆă,·,é,±,Æ,ª,Ă,«,é,½,β□AfAfvfŠfP□[fVf‡f“,đŠÈ'P,ÉPGP'î%ž,É,·,é,±  
,Æ,ª,Ă,«,Ü,·□B

---

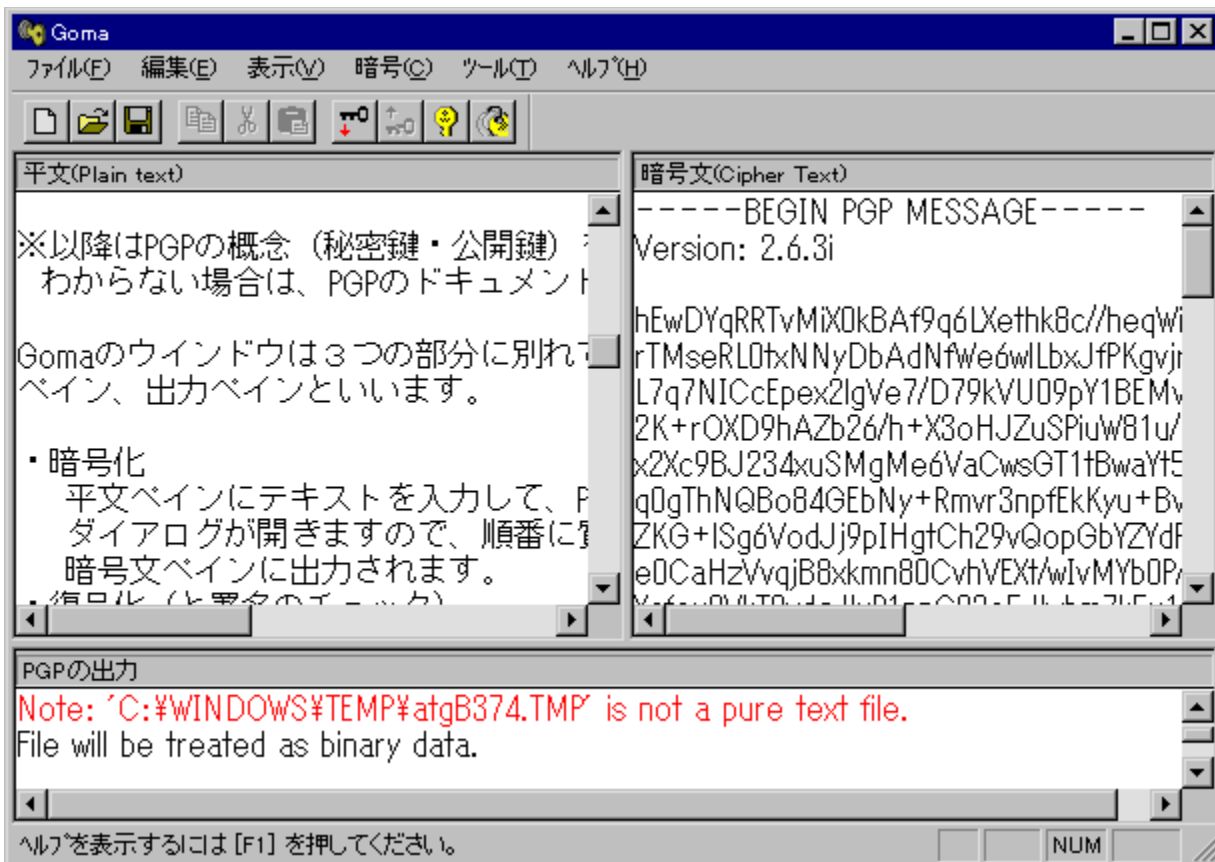

^Ã[]fjvf[]fOf%of€PGP,ð[]AWindows[]ã,©,çŽg—p,·,é,½,ß,ìfVfFf<fvf[]fOf%of€  
,Å,·[]BWinbiff,Æ'g,Ý[]#,í,¹,é,±,Æ,É,æ,è[]Af[][]f<,ð^Ã[]+%o»,μ,Å'—,é,±,Æ,ª,Å,«,Ü,·[]B,Ü,½OLE2  
fCf“f^[]ftfF[]fX,ð—p,ç,Å,Ü,©,ìfjvf[]fOf%of€,©,çŠÈ'P,É[]\$CEä,·,é,±  
,Æ,ª,Å,«,é,½,ß[]AfAfjvfŠfP[]fVf+f“,ðŠÈ'P,ÉPGP'Í%ož,É,·,é,±,Æ,ª,Å,«,Ü,·[]B

DISC1:\OLSWIN32\GOMA101



fCf“fXfg□[f<,iŽÀ□s

# Winbiff Ver2.02a

fCf“fXfg[]f<,iZÀ[]s

%oæ-ÊfCf[][]fW



žû~^ftfHf<f\_

DISC1:\OLS\WIN32\WB202AF

□iZÒ

(Š)flfĈf“fWf\ftfg  
<http://www.orangesoft.co.jp/>

---

“à—e

•i“fAfJfEf“fg,É‘î%ž,μ,½□A‘½<@“\,ÉfCf“f^□[flfbfgf□□[f<fNf  
%ofCfAf“fg,Å,·□BŠžšfR□[fh,ìŽ©“@”»•É□Af□□[f<,ìf□[fg□ACEÿ□ö,È,Ç,ì□[ŽÀ,μ,½Šî-  
{<@“\,É%oÁ,ì□A□đĈ□,É,æ,éŽ©“@□U,è•ª,□AfNfŠfbjffuf<URL,Æ,ç,Á,½<@“\,à, ,è,Û,·□  
B“Y•tftf@fCf<,İMIME□ABinhex4.0□Auencode,É‘î%ž,μ,Å,ç,Û,·□B

---

Žg—p—ž<à

3,000%o~

---



•i" fAjjfEf" fg,É'í%ž,μ,½A'½<@"\,ÈfCf" f^ [flfbfgf [f<fNf  
%ofCfAf" fg,Å,·BŠžšfR [fh,ìŽ © " ® " » •É Af [f<,ì\ [fg ACEÿ ö,È,Ç,ì [ŽÀ,μ,½Šî- {<@"\,É  
%oÁ,ìA ðCE,É,æ,éŽ © " ® U,è•ª, AfNfŠfbjffuf<URL,Æ,ç,Á,½<@"\,à, ,è,Û,·B"Y•tftf@fCf<,ÍMI  
ME ABInhex4.0 Auencode,É'í%ž,μ,Å,ç,Û,·B

DISC1:\OLSWIN32\WB202AF

fCf“fXfg□[f<,iŽÀ□s

# Wintama beta1

fCf“fXfg□[f<,iŽÀ□s

%œ-ÊfCf□□[fW

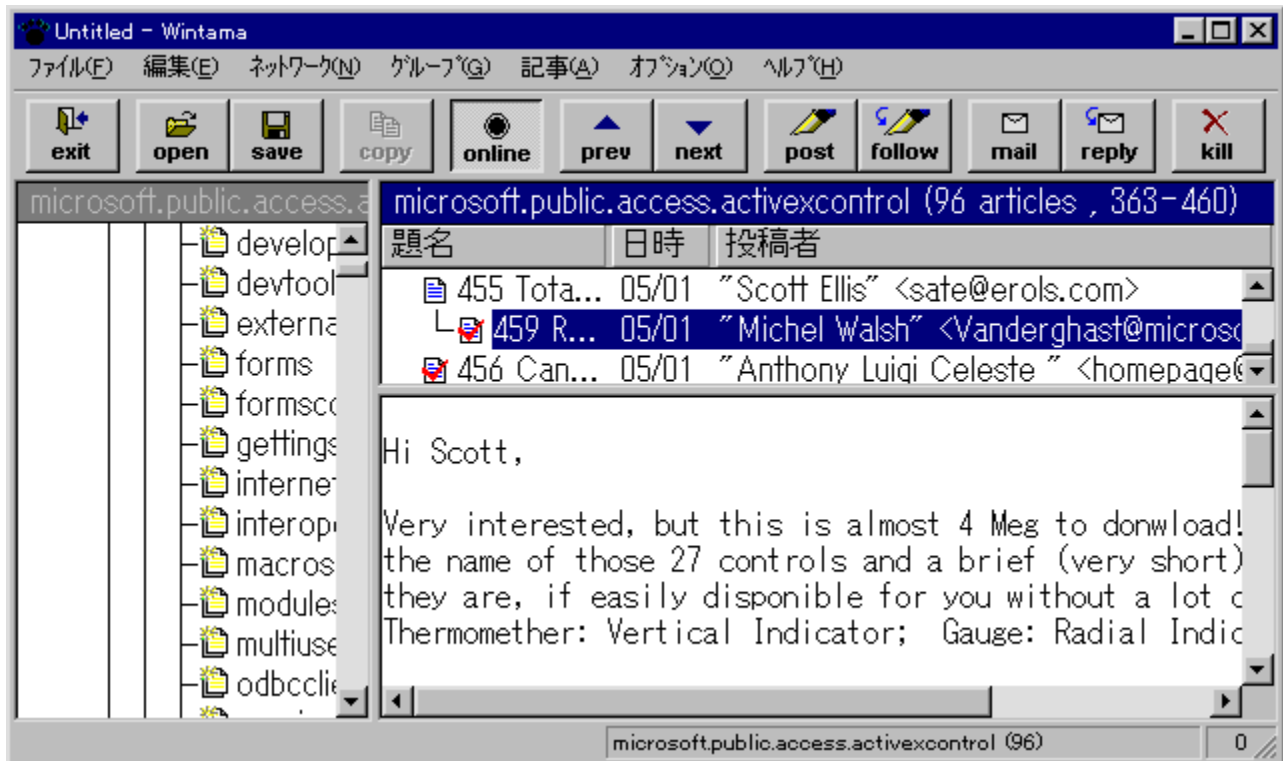

žú~^ftfHf<f\_

DISC1:\OLS\WIN32\WT100B1

---

□ižò

(š")fjfœf“fWjftfg  
<http://www.orangesoft.co.jp/>

---



## “à—e

• i“fAjjfEf“fg,É‘î%ož,μ,½□Afcf“f^□[flfbfgfjf...□[fxfš□[f\_□[.Å,·□BŠeft□[fU,<sup>2</sup>,Æ,É-  
ç“Ç□ASù“Ç,İŠÇ—□,â,Å,«,Ü,·□BWinbiff,Æ~ACEg,μ,Ä□Ajjf...□[fx,İ“Š□eŽÖ,Éf□□[f<,đ’—  
,é<@“\,àž□,Á,Ä,ç,Ü,·□B

---

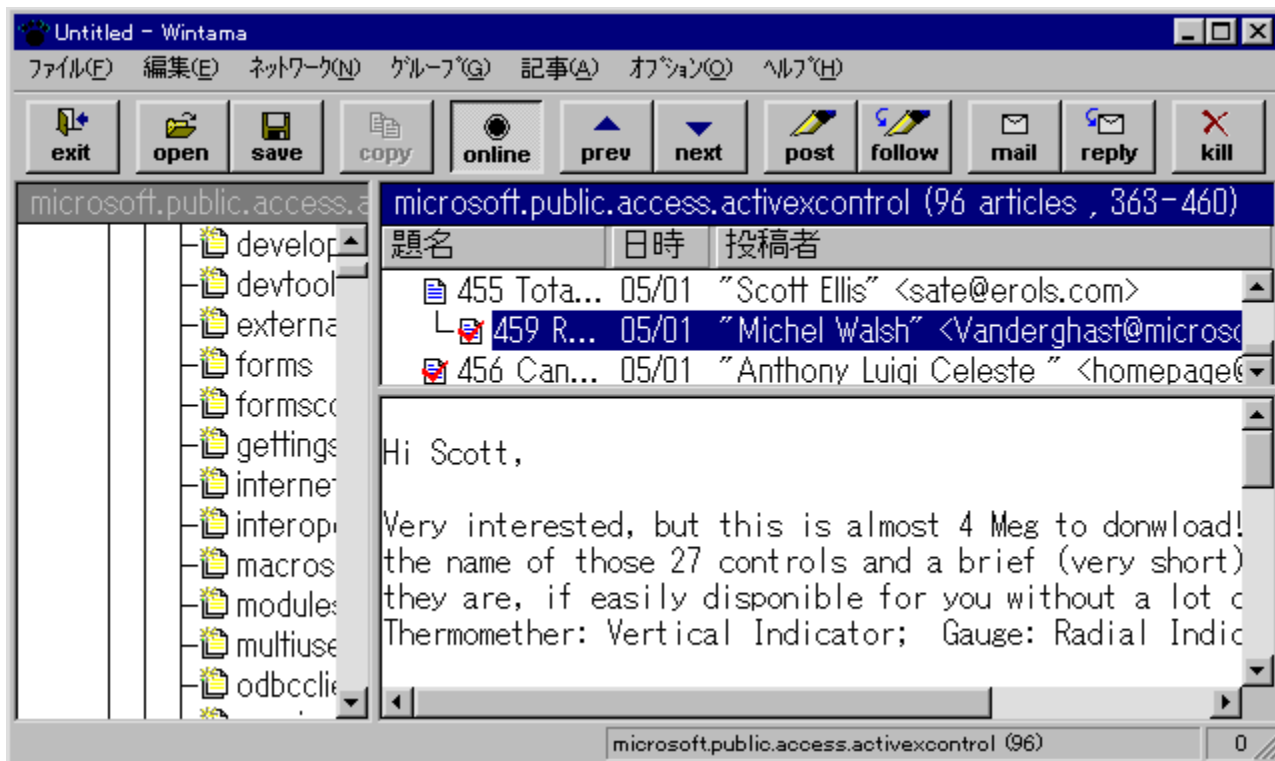

• i" fAfljEj" fg, É' î%ž, μ, ½ AfCf" f^ [flfbfgfjf... [fXfŠ [f\_ [l, Å, · BŠeft [fU, ², Æ, É-ç "Ç AŠù "Ç, İŞÇ  
—, <sup>a</sup>, Å, «, Ü, · BWinbiff, Æ~ ACEg, μ, Å Afjf... [fX, İ "Š eZÖ, Éf [f<, ð' —, é<@ "\, àŽ, Å, Å, ç, Ü, · B

DISC1:\OLSWIN32\WT100B1

fCf“fXfg□[f<,iŽÀ□s

# EmNifty Version 1.26

fCf“fXfg□[f<,ižÀ□s

%œ-ÊfCf□□[fW

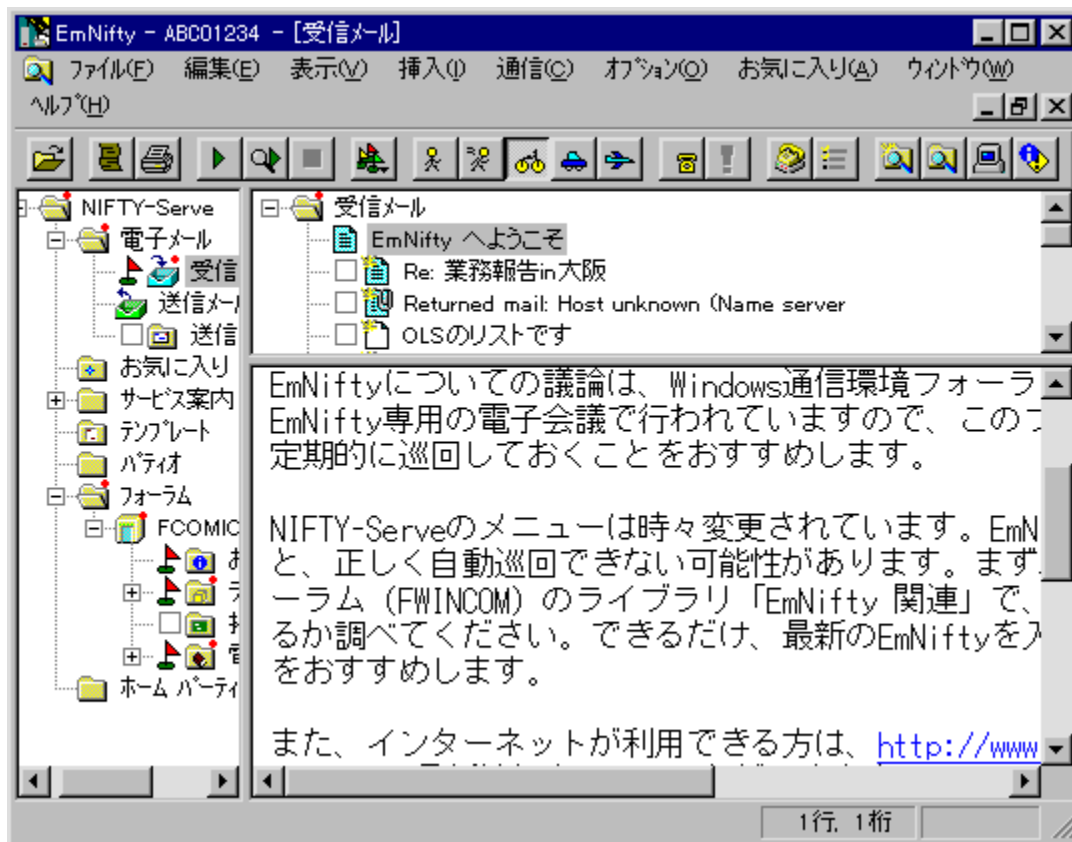

žŮ~^ftfHf<f\_

DISC1:\OLS\WIN32\EMN126

---

□ižÒ

—LŒÀ%œižĐfGfēfjftfg  
<http://www.emsoft.co.jp/>

---

---

“à—e

NIFTY SERVE ě—p, ì, <@“\, ÈŽŸ ě ě’ äf ì ì fgfpfCf ì fbfg’ Ê Ì Mf \ftfg, Å, · Ì BfGfNfXfvf ì ì f%•  
—, ì fffUfCf“ Ì ATAPI Ì ATelnet’ Ì  
%ž Ì AŽ © “ ® Ì U, è • ã, ¯, âfCf“ f^ ì ì fbfg, ì “Y•tftf@fCf<, ì • œ Ě³, ã, Å, «, éf ì ì f<<@“\  
Ì AfA ì ì fefBfNf<“ à, ì URLfNfSfbfN, Ê, æ, éWebfuf%ofEfU, ì <N“ ®, È, Ç Ì A ì æ ì i, ì <@“\, ð-  
ž Ì U, ì, Å, ç, Ì, · Ì BNIFTY SERVE, ì MIME Ě` Ž ® f ì ì f<, Ê, à’ ì %ž, ì Ì ANIFTY  
SERVE, ©, çfCf“ f^ ì ì fbfg, Ö “Y•tftf@fCf<, ð’ —, é, ±, Æ, ã, Å, «, Ì, · Ì B

---

Žg—p—ì<à

3,500%~

---

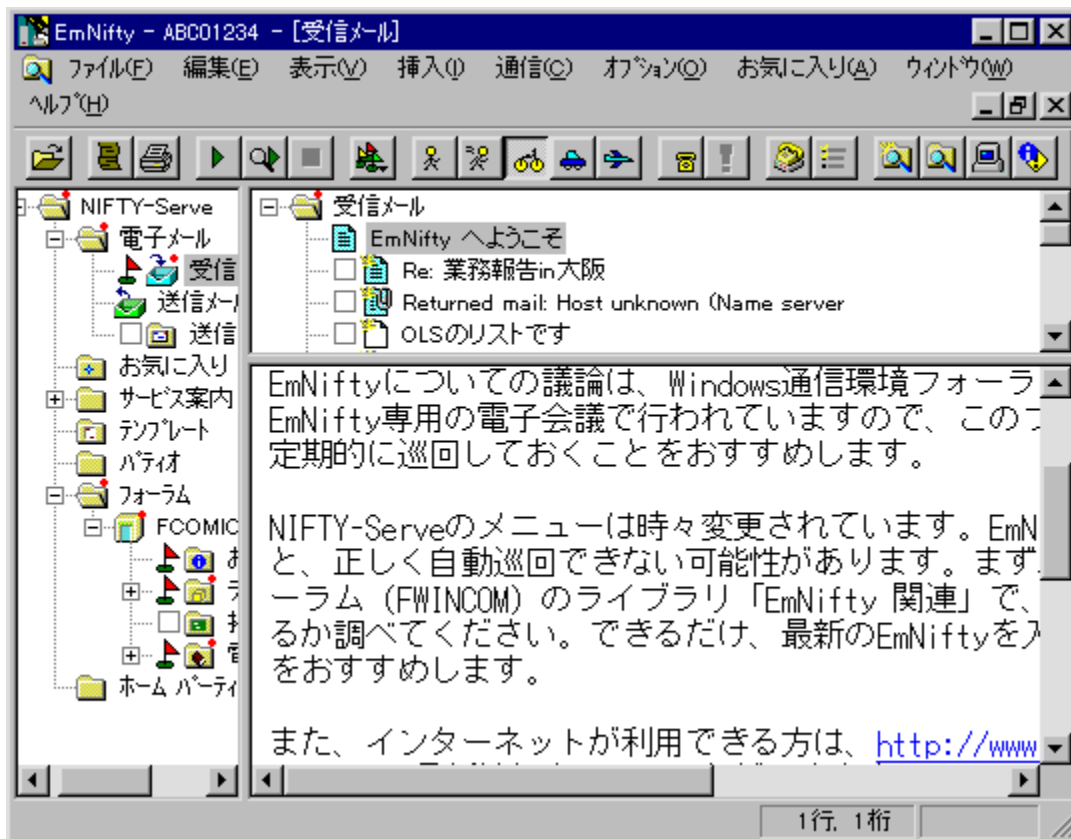



NIFTY SERVE—p,ì,<@“\,ÈŽŸç’ãf[]fgjpfCf[]fbfg’ÊM\ftfg,Å,·BfGfNfXfvf[]f%•—  
,ìffUfCf“[]ATAPI[]ATelnet’Î  
%ž[]AŽ©“®[]U,è•ª,¬,âfCf“f^[]f[]fbfg,ì“Y•tftf@fCf<,ì•œE³,ª,Å,«,éf[]f<<@“\  
[]AfA[]f[]efBfNf<“à,ìURLfNfSfbfN,É,æ,éWebfuf%ofEfU,ì<N“®,È,Ç[]A[]æ[]i,ì<@“\,ð-ž[]Ú,µ,Ä,ç  
,Ü,·[]BNIFTY SERVE,ìMIMEE`Ž®f[]f<,É,à’í%ž,µ[]ANIFTY  
SERVE,©,çfCf“f^[]f[]fbfg,Ö“Y•tftf@fCf<,ð’—,é,±,Æ,ª,Å,«,Ü,·[]B

DISC1:\OLSWIN32\EMN126

fCf“fXfg□[f<,iŽÀ□s

# 秀Term Evolution (,Đ,Ā,½□[,P□@,!,Ú,è,ã□[,μ,â,ñ□j V4.21

fCf“fXfg□[f<,iŽA□s

%oæ-ÊfCf□□[fW

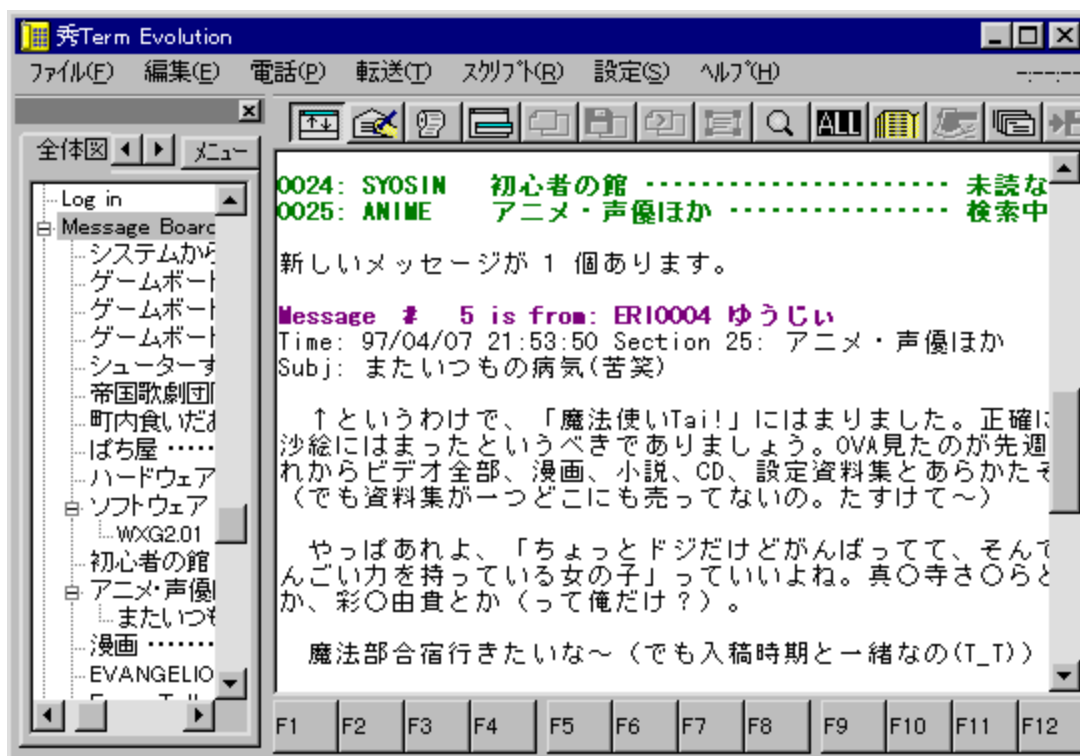

Žû~^ftfHf<f\_

DISC1:\OLS\WIN32\HTEVO421

---

□iŽÒ

□G,Ü,é,~ Ž□  
<http://hidemaru.xaxon.co.jp/>

---

## “à—e

□,“x,Èf}fNf□<@”\,ÆAdd-infCf“f^□[ftfF□[fX,ðŽ□,Â□A’è”Ô’Ê□Mf\ftfg,Å.·□BfJf%□□[□\  
•¶<@”\,É,æ,è□A’è<`ftf@fCf<,ð—p^Ó,·,é,İ,Ç,İfzfXfg,Å,àfJf%□□[%□□»,μ□AfcfS□□[□\`ç,Åfuf  
%□□fEfy,·,é,±,Æ,ª,Å,«,Ü,·□B,Ü,½□A,³,Ü,´,Ü,Èf}fNf□,âAdd-inf\ftfg,ð’Ç%□□A,·,é,±  
,Æ,É,æ,è□A,æ,è•Ö—~ ,ÉŽg,π,±,Æ,ª,Å,«,Ü,·□B  
Telnet□Ú’±,ðfTf|□[fg,μ,Ä,ç,Ä,ç,é,İ,Å□AVT100CEÝŠ·,İf^□[f~fif<,Æ,μ,Ä,àŽg,İ,Ü,·□B

---

## Žg—p—ı<à

5,000%□□~

---

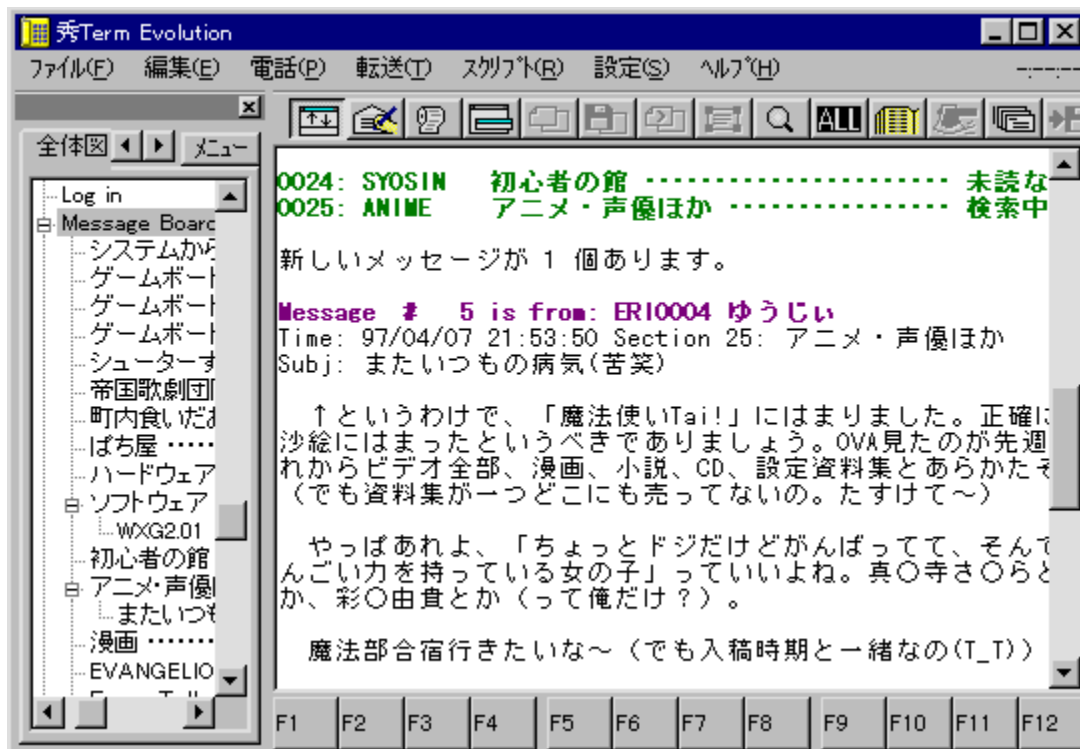

[], "x, Èf}fNf[]<@"\,ÆAdd-infCf"f^[]ftfF[]fX, ðŽ[], Â[]A'è"Ô'Ê[]Mf\ftfg, Å, ·[]Bfjf%o[][\·¶[]<@"\  
, É, æ, è[]A'è<`ftf@fCf<, ð—p^Ô, ·, ê, Í, Ç, ÍzfXfg, Å, àfjf%o[][%o», μ[]AfcfS[][\'ç, Åfuf%ofEfY, ;, é, ±  
, Æ, º, Å, «, Û, ·[]B, Û, ½[]A, º, Û, ´, Û, Èf}fNf[], âAdd-inf\ftfg, ð'Ç%oÅ, ·, é, ±, Æ, É, æ, è[]A, æ, è·Ô—~, ÉŽg, x, ±  
, Æ, º, Å, «, Û, ·[]B  
Telnet[]Ú'±, ðfTf][]fg, μ, Ä, ç, Ä, ç, é, ì, Å[]AVT100CEÝŠ·, Íf^[]f~fif<, Æ, μ, Ä, àŽg, !, Û, ·[]B

DISC1:\OLSWIN32\HTEVO421



fCf“fXfg□[f<,iŽÀ□s

# Power Up Internet Explorer

[ftf@fcf.jp](mailto:ftf@fcf.jp)

Power Up Internet Explorer



Power Up Internet Explorer

<D:\IOLS\WIN32\PUIE27>

Power Up

, Ó, é, ©, í, , «, Ð, Æ  
<http://www.imasy.or.jp/~akihitof/>

“à—e

Microsoft Internet Explorer 3.0^È~,,æ,ÑInternet Mail and  
News,ìÝ'è,ðs,È,æfc[f<,Å,·BAnonymous  
FTP,É'É'm,·,éff[f<fAfhfCEfX,ì·ìXAfCf“f^ [flfbfg,lfvf fppfefB,Ö,ìŠeŽif [f<ftfg,ì'Ç  
%oÁA Internet News,Å<LŽ-,ð“Še,·,éê#AInternet News'æ,ÅMessage-ID,ð•t  
%oÁ,μ,É,ç,æ,æ,É•ìX,È,ÇAInternet Explorer,ÆMail and News,ðIE,ì“®ì,ð³í  
%o»μA,æ,è•Ö—~ ,ÉŽg,æ,±,Æ,ª,Å,«,Û,·B  
**ftf@fCf<,ð“K“- ,ÈftfHf<f\_ ,É%oð“€CEãAREADME.TXT,É]**  
**,A,ÅfCf“fXfg [f<,μ,Å,,¾,³,çB**

---



Microsoft Internet Explorer 3.0^È~,,æ,ÑInternet Mail and  
News,ìÝ'è,ðs,È,æfc[f<,Å,·BAnonymous  
FTP,É'É'm,·,éf[f<fAfhfæfX,ì·ìXAfCf"f^ [flfbfg,lfvf ffpfefB,Ö,ìŠeŽíf[f<f\ftfg,ì'Ç%ÁA  
Internet News,Å<LZ-,ð"Še,·,éê#AIInternet News'æ,ÅMessage-ID,ð•t%Á,μ,É,ç,æ,æ  
,É·ìX,È,ÇAIInternet Explorer,ÆMail and News,ðIE,ì"®i,ð³í%»μA,æ,è•Ó—,ÉŽg,æ,±  
,Æ,ª,Å,«,Ú,·B  
**ftj@fCf<,ð"K"-,ÈftfHf<f\_É%ð"€EãAREADME.TXT,É],Á,ÄfCf"fXfg[f<,μ,Ä,,¾,¾,çB**

DISC1:\OLSWIN32\PUIE27

ftf@fCf<,lfRfs[]

# Becky Internet Mail for Windows95

fCf“fXfg[]f<,iZÀ[]s

%œ-ÊfCf[][]fW

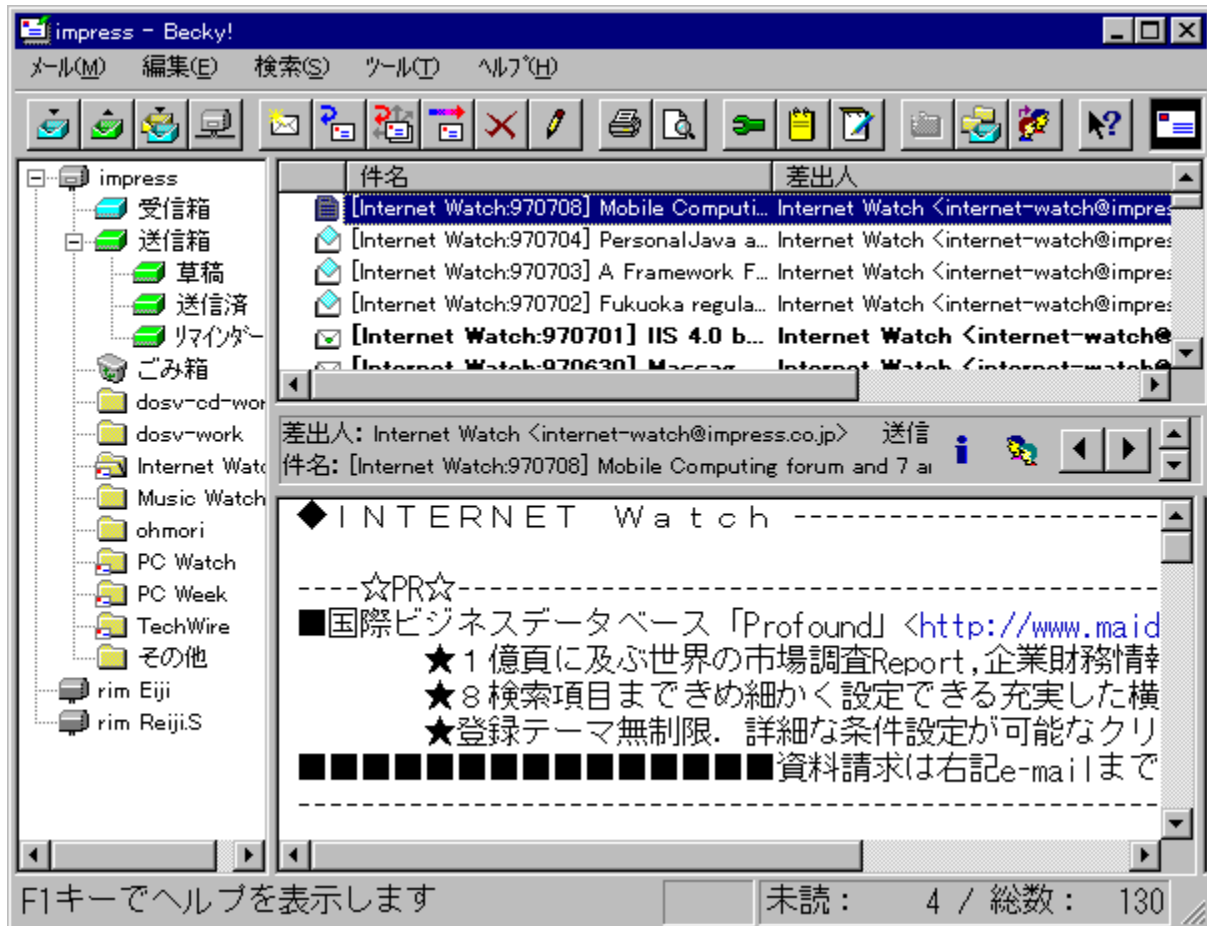

Žû~^ftfHf<f\_

DISC1:\OLS\WIN32\BECK121

[]iZÒ



æ¼'m"Ž Ž  
<http://www.rimarts.co.jp/>

---

“à—e

fGfNfXfvf[f%of%ofCfN,Èf·fbfN&ftfB[f<,ðž,ÂA'è"ÔfCf"f^[flfbfgf[f<f  
ftfg,Å,·B·;fAfJfEf"fg'î%žAMIMECEYŠ,İftf@fCf<"Y·t<@"\  
AfNfŠfbfJfuf<URL,È,Ç[ŽA,µ,½Šî-{@"\,É%A,İAfCfMfŠfX%opCEê^fAf[fŠfj%opCEê  
—¼'î%ž,İfXfyf'f`fFfbfN Af[fŠf"fofŠfXfgŠÇ—<@"\,É,Çftfj[fN,É"ÆŽ©<@"\,ª,è,Û,  
B

---

Žg—p—z<à

4,000%~

---

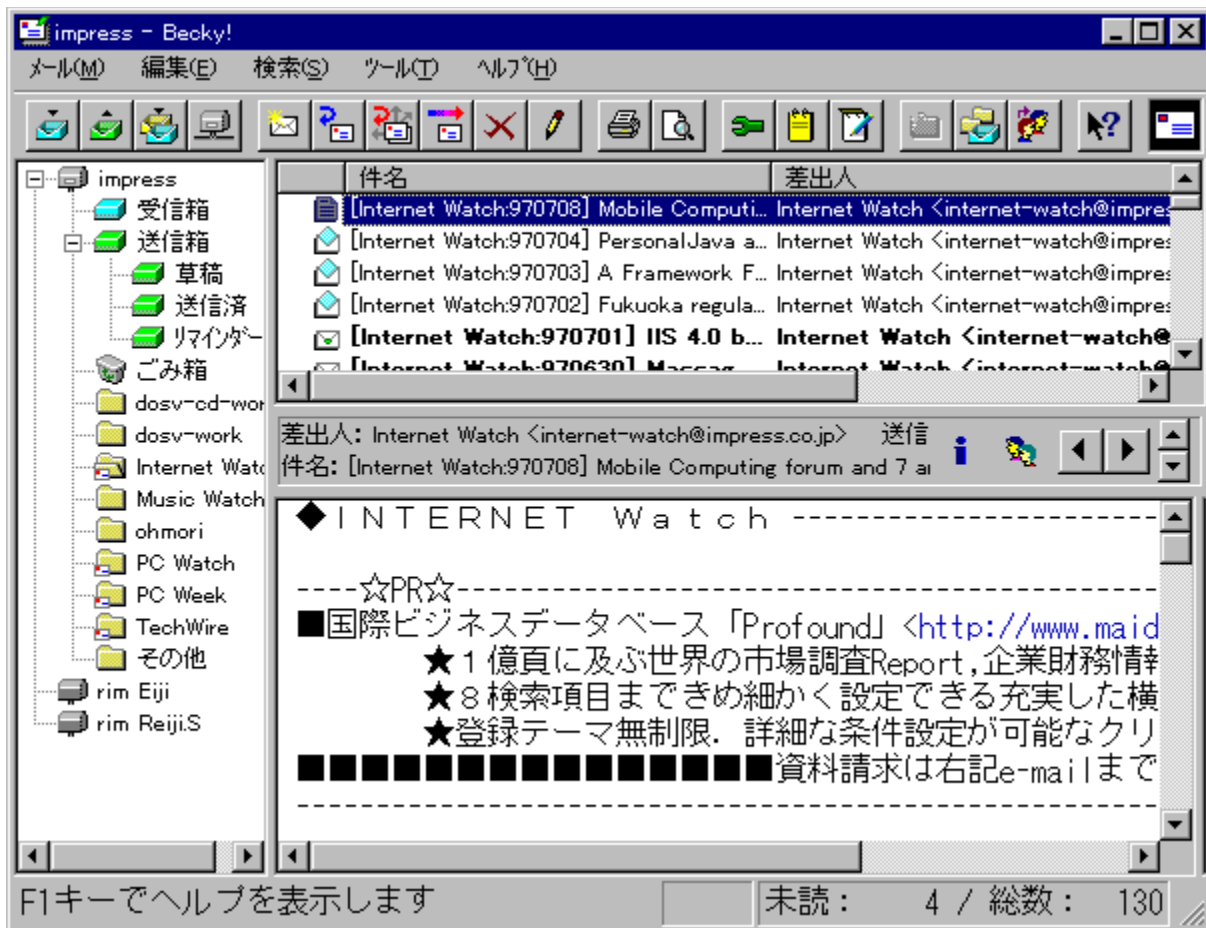

fGfNfXfvf[]f%of%ofCfN,Èf<fbfN&ftfB[]f<,ðŽ,ÂA'è"ÔfCf"f^[]flfbfgf[]f<f  
ftfg,Â,·B·;i"fAfJfEf"f'g'í%žAMIMECEYŠ,iftf@fCf<"Y•t<@"\AfNfŠfbjffuf<URL,È,Ç[]ŽÀ,μ,½Šî-  
{<@"\,É%oA,iAfCfMfŠfX%opCEê^fAf[]fŠj%opCEê—¼'í%ž,lfXfyf<f`fFfbfN[]Af[]fŠf"fOfŠfXfgŠÇ  
—<@"\,È,Çftfj[]fN,É"ÆŽ©<@"\,ª, ,è,Û,·B

DISC1:\OLSWIN32\BECK121

fCf“fXfg□[f<,iŽÀ□s

# NextFTP Ver1.58

fCf“fXfg[]f<,iŽÀ[]s

%œ-ÊfCf[][]fW

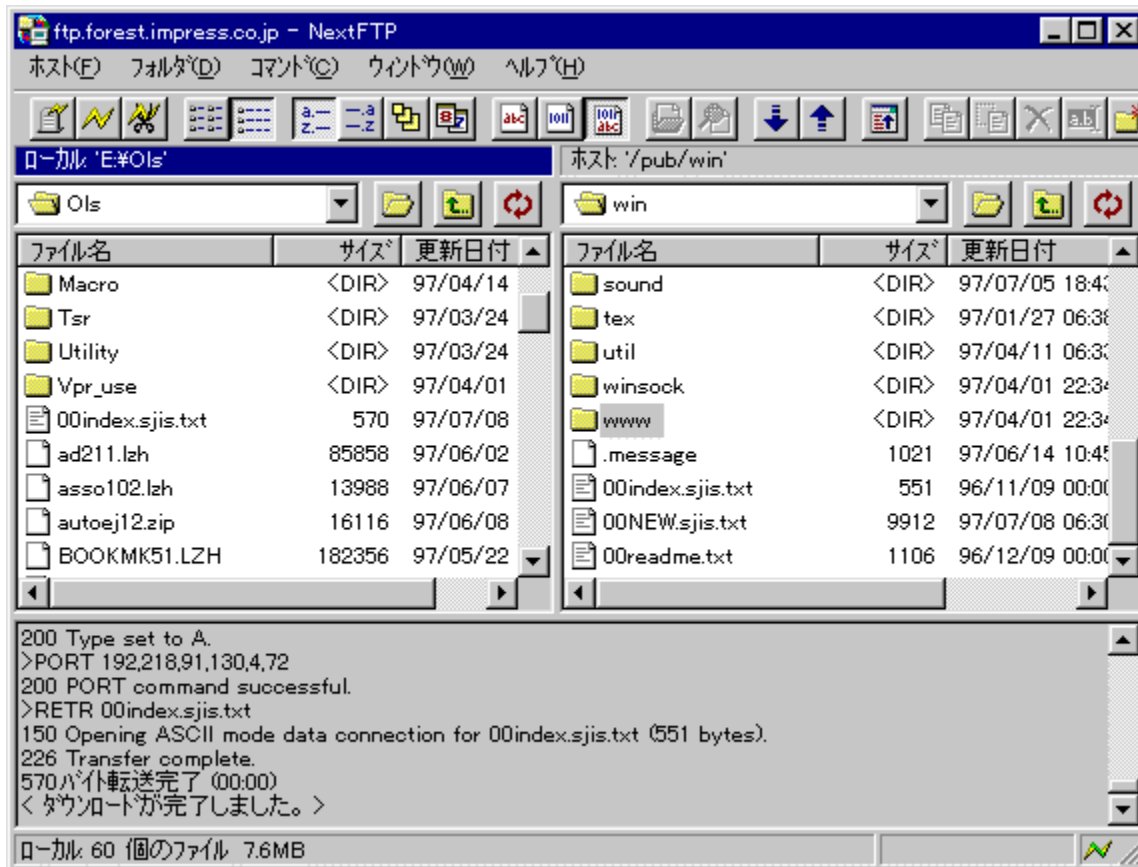

Žú~^ftfHf<f\_

DISC1:\OLS\WIN32\NXFTP158

[]iŽÒ

Toxsoft[]^ŠEŠO "N%œžŽ[]

<http://www.toxsoft.com>

---

“à—e

•ª, ©, è, à, ·, ¢ '€ [] E%œ—Ê,ª“Á'¥, []A“ú—{ CEêFTPfNf%ofCfAf“fgf\ftfg, Å, · []BŽí—  
p•Ê, ìfzfXfgŠÇ— [] [] Afhf%ofbfO&fhf []bfv, É, æ, é“]’—  
 []AŠ; ŽšfR [] [fh, ì•İŠ· [] Afz [] [f€fy [] [fW“]’—<@”\, É, Ç, ì<@”\  
, ðŽ [], ÿ []A, ¾, è, Å, àŠÈ’P, Éftf@fCf<, ì“]’—, ð []s, È, x, ±, Æ,ª, Å, «, Ü, · []B

---

Žg—p—¿<à

2,000%œ~

---

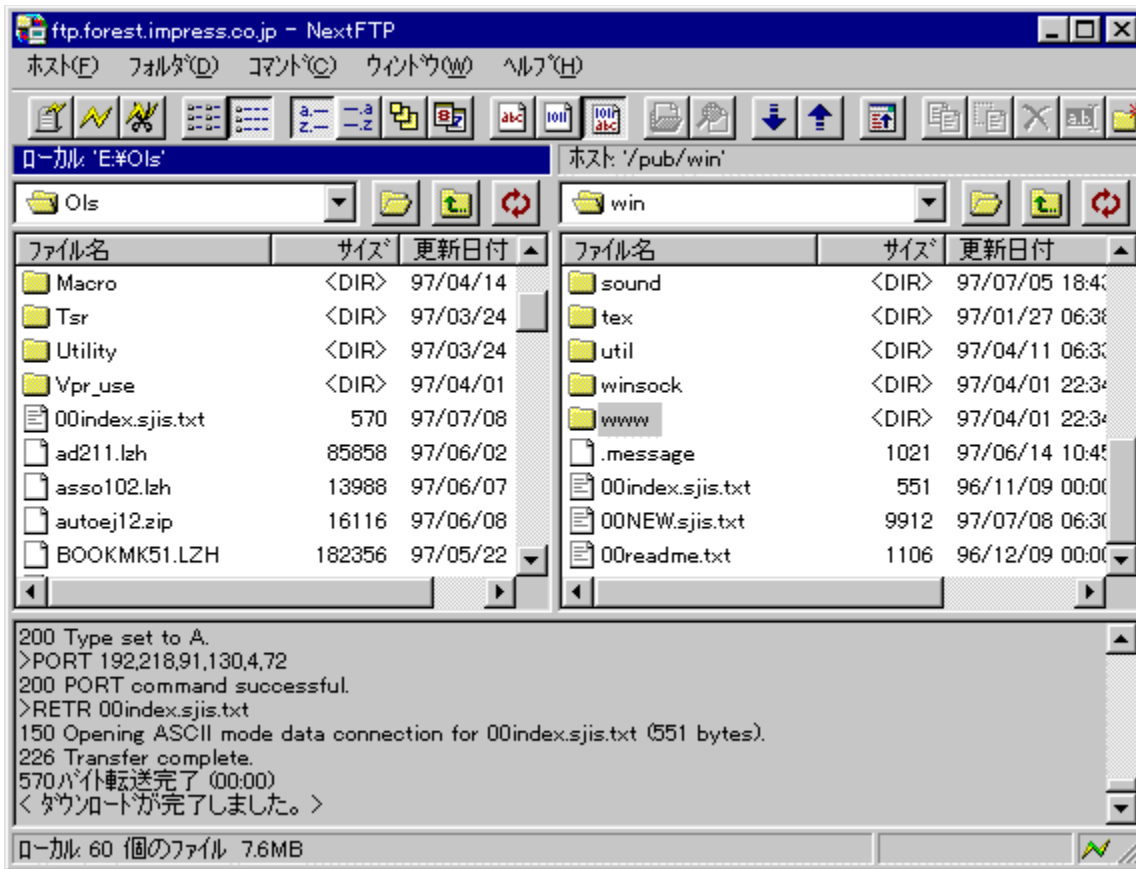



•ª, ©, è, â, ·, ¢ '€ [] E% ºº æ-Ê,ª "Á'¥,ì [] A"ú- { CEêFTPfNf%ºfCfAf"fgf\ftfg,Å,· [] BŽí—p•Ê,ìzfXfgŠÇ—  
 [] [] Afhf%ºfbfO&fhf [] fbv,É,æ,é" ]' — [] AŠžŽšfR [] [fh,ì•İŠ· [] Afz [] [f€fy [] [fW" ]' —<@"\,É,Ç,ì<@"\  
,ðŽ [],ž [] A,¾,ê,Å,àŠÉ'P,Éftf@fCf<,ì" ]' —,ð [] s,É,±,±,Æ,ª,Å,«,Û,· [] B

DISC1:\OLSWIN32\NXFTP158

fCf“fXfg□[f<,iŽÀ□s

# EmTerm95 Ver.3.20

fCf“fXfg[]f<,ižÀ[]s

%œ-ÊfCf[][]fW



žŮ~^ftfHf<f\_

DISC1:\OLS\WIN32\EMT320

[]žÒ

(—L)fGf€f\ftfg  
<http://www.emsoft.co.jp/>

“à—e

,<sup>3</sup>,Ü,´,Ü,È•t%Á<@”\,Æ<—Í,Èf}fNf□CE¾CEê,ðŽ□,Â□A“□□‡’Ê□Mf\  
ftfg,Å,·□BfefLfXfgfGfffBf^□ALHA□’CEÉ,ì%øð“€□AISHCE`Ž®ftf@fCf<,ì•œCE<sup>3</sup>,È,Ç□Afpf\  
fRf””Ê□M,É•K—v,È<@”\,ð“à•”,ÉŽ□,¿□ATelnet,É,æ,é•i□”fzfXfg”~ŽŽ□Ú’±,àfTf|  
□[fg,μ,À,ç,Ü,·□Bf}fNf□,ÍEmTerm BASIC,ÆCEÄ,Î,ê□A“à’ ,lfGfffBf^,ðŽg,Á,ÄŠJ”,·,é,±,Æ,<sup>9</sup>  
%øÄ”\,Å,·□B

---

Žg—p—¿<à

3,500%ø~

---

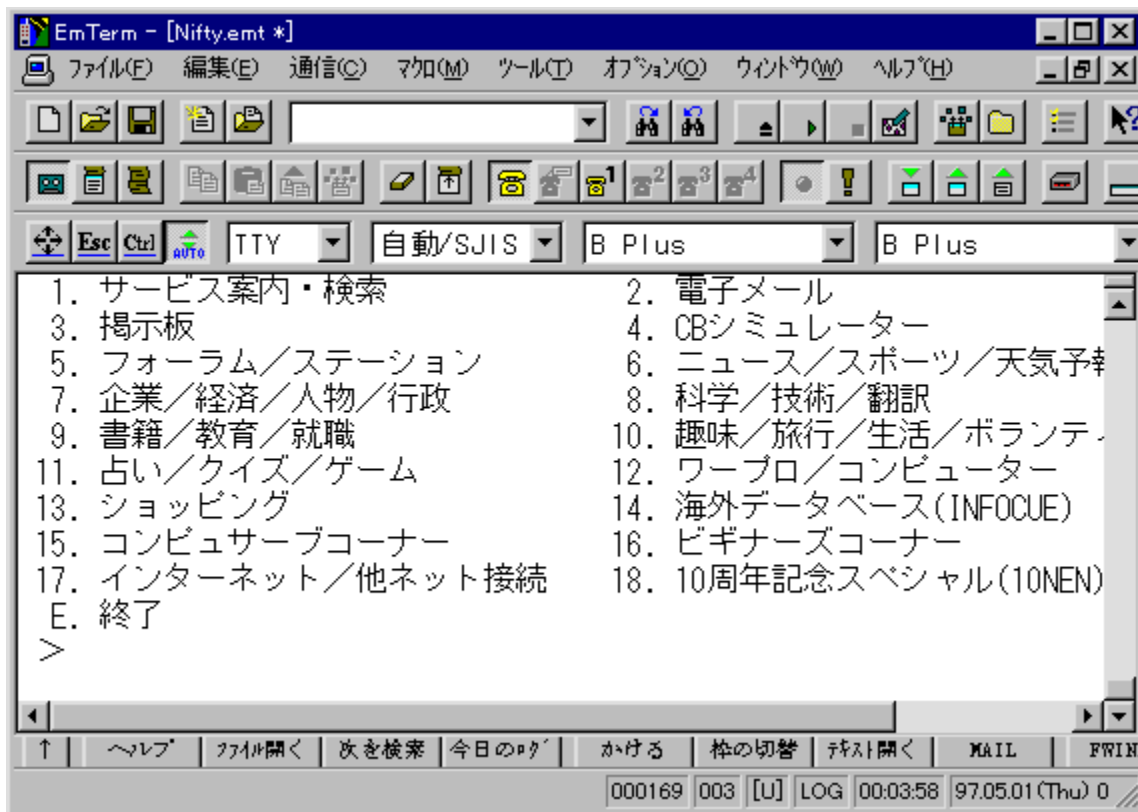

,³,Ü,´,Ü,È•t%oÁ<@“\,Æ<—Í,Èf}fNf□CE¾CEê,ðŽ□,Â□A“□□‡’Ê□Mf\  
ftfg,Å,·□BfefLfXfgfGfffBf^□ALHA□’CEÉ,ì%oð“€□AISHCE`Ž®ftf@fCf<,ì•œCE³,È,Ç□Afpf\  
fRf“’Ê□M,É•K—v,È<@“\,ð“à•”,ÉŽ□,¿□ATelnet,É,æ,é•i□“fzfXfg“`ŽŽ□Ú’±,àfTf|□[fg,μ,Å,ç  
,Ü,·□Bf}fNf□,ÍEmTerm BASIC,ÆCEÁ,Ì,ê□A“à’ ,ÍfGfffBf^,ðŽg,A,ÄSj” ,·,é,±,Æ,³%oÁ“\,Å,·□B

DISC1:\OLS\WIN32\EMT320



fCf“fXfg□[f<,iŽÀ□s

# NifTerm 32bit 1.53

fCf“fXfg[f<,iZA[s

%œ-ÊfCf[fW

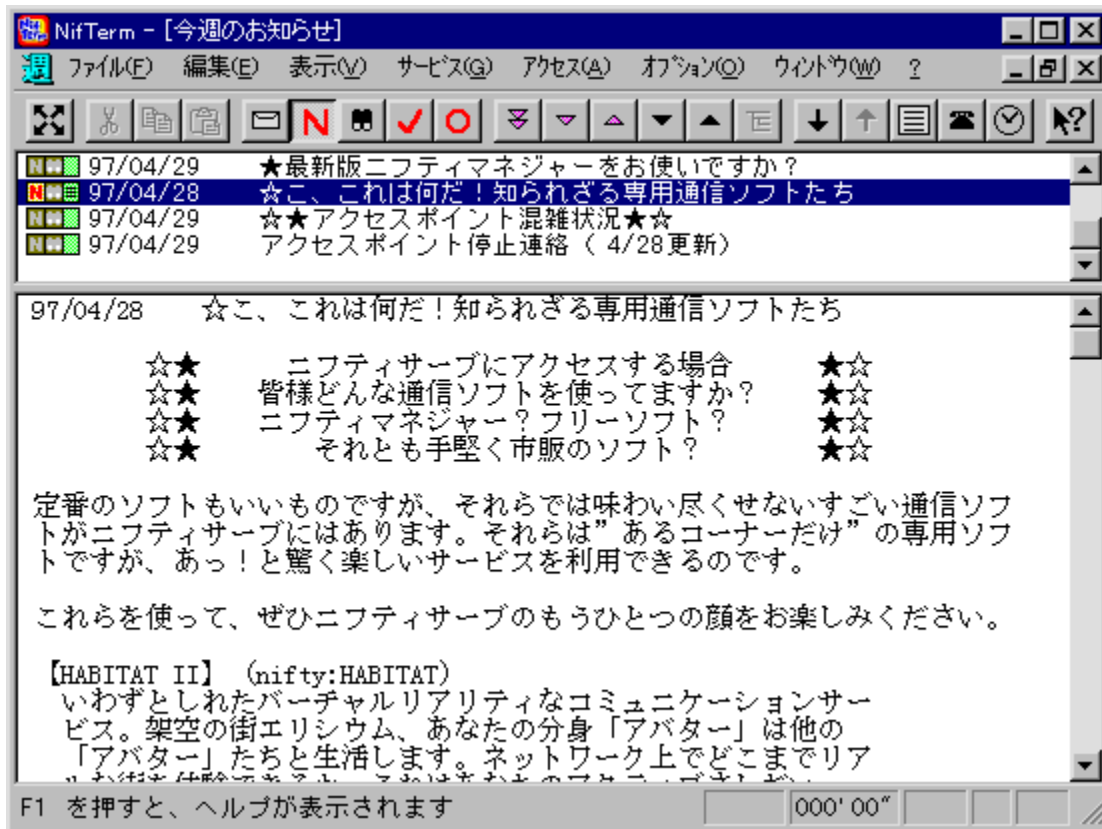

Žû~^ftfHf<f\_

DISC1:\OLS\WIN32\NTM153D

---

□ižÒ

Daytime Ž□

---

“à—e

f[]f[]g[]p[]f[]C[]f[]f[]b[]f[]g,Æf[]f[]O[]f[]u[]f[]%[]o[]f[]E[]f[]U,ì<@”\,ª^è’ì,É,È,Á,½[]ANIFTY SERVE[]ê—  
p,ì”[]f[]^[]f[]~[]f[]f[]<[]f[]f[]t[]f[]g,Å,·[]B[]x,©,ç[],%[]ñ[]Y’è[]A[]f[]^[]f[]C[]f},É,æ,é-³[]f[]A[]f[]N[]f[]Z[]f[]X[]A[]O[]n[]e  
Keyf[]u[]f[]%[]o[]f[]E[]f[]Y,È,Ç[]A[]f[]l[]f[]t[]f[]%[]o[]f[]C[]f”,ÅNIFTY,đŠy,μ,p,½,β,ì<@”\,ª-L·x,Å,·[]B  
%[]o[]i<cZ°,ª·Å[]½,³,ê,é,ÆCEx[][],đ[]o,·,È,Ç[]A[]E[]ë[]ì”®-hŽ~,à, ,è[]A^À’S[]«,ì[],,çŽ©“®[],,  
%[]ñ,ª,Å,«,Ü,·[]B

---

Žg—p—z’à

900%~/'N

---

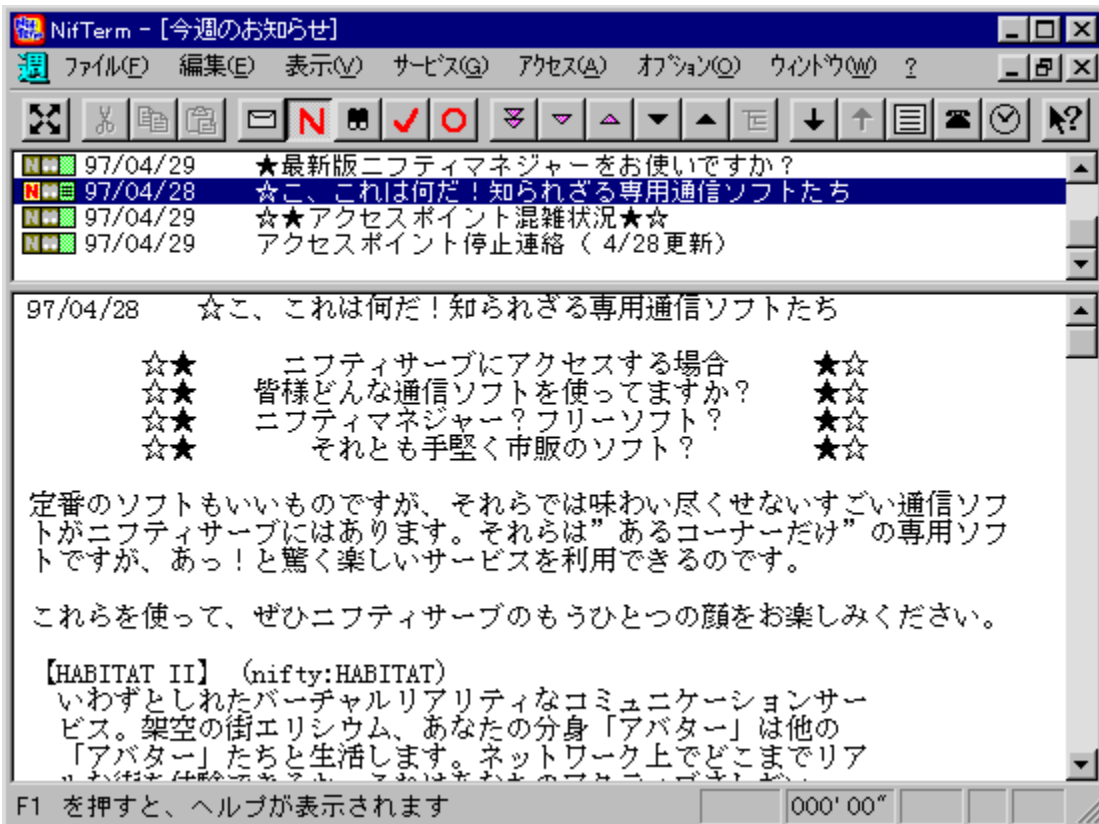

f[]f[]g[]f[]p[]f[]C[]f[]f[]b[]f[]g[],Æ[]f[]f[]O[]f[]u[]f[]%[]o[]f[]E[]f[]U[],ì<@”\,ª^ê`ì,É,È,Á,½[]ANIFTY SERVE[]ê—p,ì“[][]#[]f^[][]f~fif<f\ftfg,Å,·[]B[]×,©,ç[],,%ñ[]Ý`è[]A[]f^f[]C[]f[]},É,æ,é-³[]l[]f[]A[]f[]N[]f[]Z[]f[]X[]A[]O[]n[]e[]K[]e[]y[]f[]u[]f[]%[]o[]f[]E[]f[]Y[],É,Ç[]A[]f[]l[]f[]t[]f[]%[]o[]f[]C[]f[]”,ÅNIFTY,đŠy,μ,p,½,β,ì<@”\,ª-L•x,Å,·[]B%ñ<cŽª,ª•Å[]½,³,ê,é,ÆCEx[][],đ[]o,·,É,Ç[]A[]C[]E[]ë[]ì“®-hŽ~ ,à ,è[]A^À’S[]« ,ì[],çŽ©“®[],,%ñ,ª,Å,«,Ü,·[]B

DISC1:\OLSWIN32\NTM153D

fCf“fXfg□[f<,iŽÀ□s

# NIFP(NIFTY-Serve'É Mf fOŠÈ'Pfy [fWff) for Win32 V1.62

fCf“fXfg [f<,iŽÀ s

%œ-ÉfCf [fW

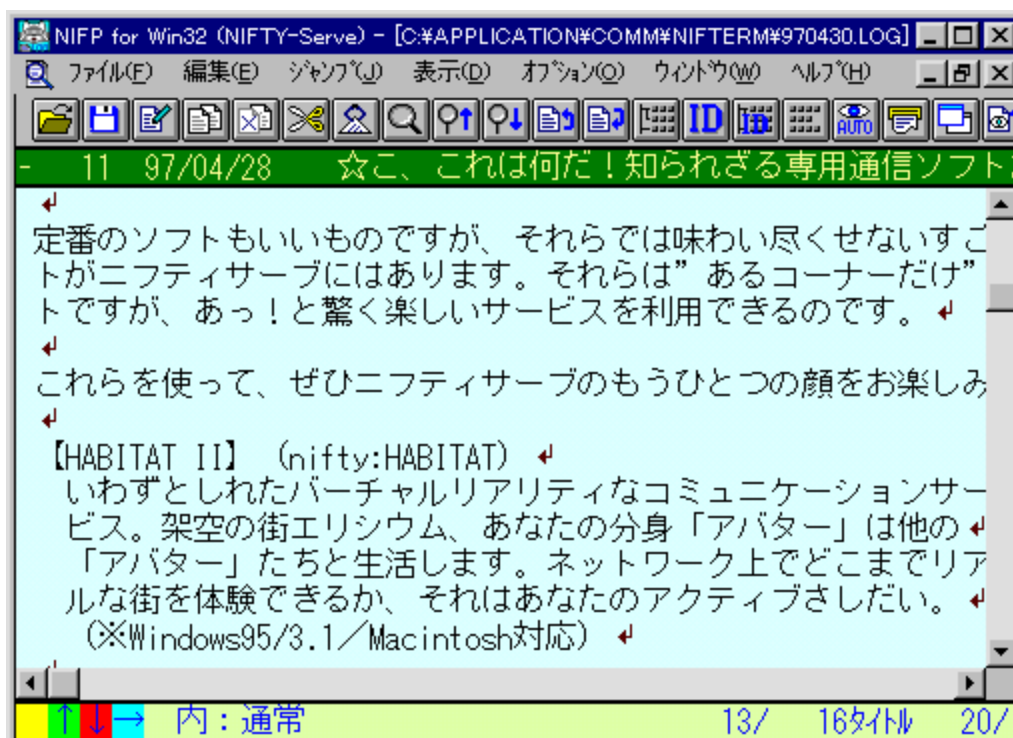

Žû~^ftfHf<f\_

DISC1:\OLS\WIN32\NIFPX162

□iŽÒ

,â,È,³,ñ Ž  
<http://www.dango.or.jp/yanasoft/>



“à—e

NIFTY SERVE, Ì 'Ê Mf fO, ð A" CE ¼ f ^ fCf g f <, É, æ, Á, Ä ^ ê — • \Ž |, , é f fO f u f % o f E f U, Å, · B  
% o i < c Ž ° " CE ¼, È, Ç, l " à — e, ², Æ, É f ^ fCf g f <, ð, Â, ¯, Ä f ^ fCf g f < ^ ê — % o æ — È, ð • \Ž |, µ A, » , ±  
, ©, ç, Ý, ½, ç " à — e, l f ^ fCf g f <, ð ' l ' ð, µ, Á " à — e, ð % o { — —, Å, «, Ü, · BNIFTY  
SERVE ^ È Š O, Ì ' Ê M f l f b f g, l f f O, à A, » , ê, ¼, ê, l f f O, É ‡, Á, ½ f X f N f Š f v f g f t f @ f C f <, ð —  
p ^ Ó, ·, ê, l % o { — —, ·, é, ±, Æ, ° % o Ä " \, Å, · B

---

Žg—p—z'à

2,000%~

---

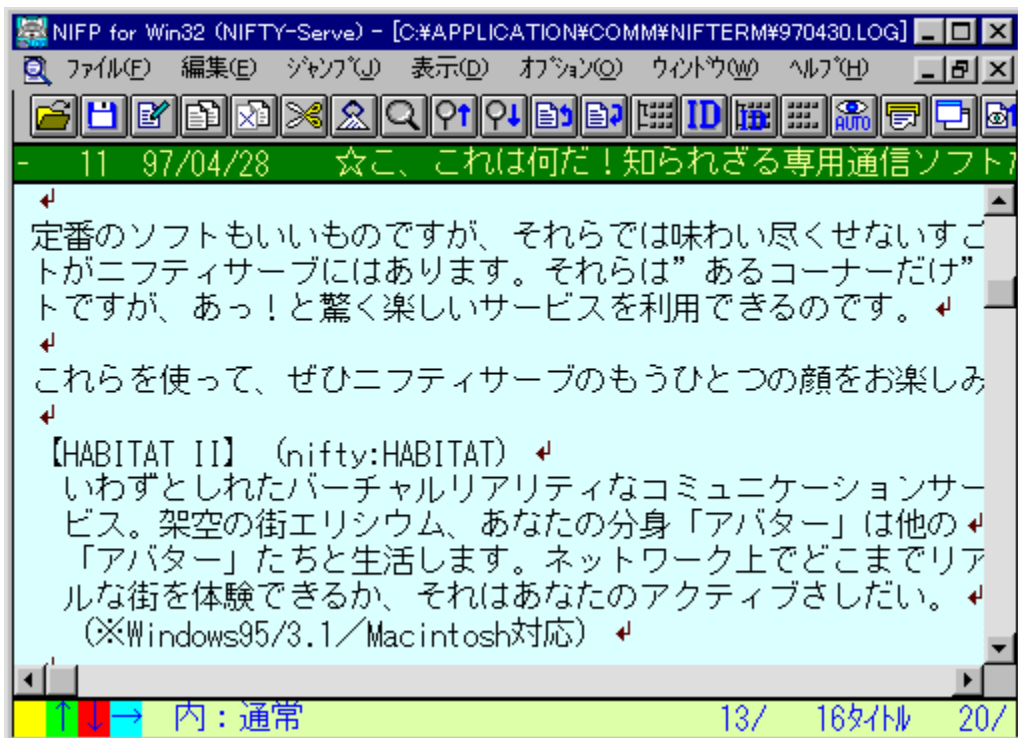

NIFTY SERVE, Ì 'Ê Mfjfo, ðA"Æ¼f^fCfjf<, É, æ, Á, Ä^ê—•\Ž|, : , éfOfuf%ofEjU, Å, ·B%oi<cŽº" -  
Æ¼, È, Ç, ì"à—e, ², Æ, Éf^fCfjf<, ð, Å, ¯, Äf^fCfjf<^ê—%æ-Ê, ð•\Ž|, µA, » , ±, ©, ç, Ý, ½, ç"à—  
e, ìf^fCfjf<, ð'l'ð, µ, Ä"à—e, ð%{—, Å, «, Û, ·BNIFTY  
SERVE^ÊSO, ì'Ê Mfjfbfg, ìfjfo, àA, » , è, ¼, è, ìfjfo, É±, Á, ½fXfNfŠfvfgftf@fCf<, ð—p^Ó, : , è, î%{—  
, : , é, ±, Æ, æ%Å"\, Å, ·B

DISC1:\OLSWIN32\NIFPX162

fCf“fXfg□[f<,iŽÀ□s

# □GTermf%of“f` Version 1.0

ftf@fCf<,lfRfs□[

Žû~^ftfHf<f\_

DISC1:\OLS\WIN32\HTLAUNCH

---

□ižÒ

□G,Ü,é,“ Ž□  
<http://hidemaru.xaxon.co.jp/>

---

“à—e

□GTerm,lf□fjf...  
□[,ì't,ÉfAfvfŠfP□[fVf#f“,đ“o~^,μ,½,è□AfXfNfŠfvgftf@fCf<,đ“o~^,μ,½,è,Å,«,é,æ,π  
,É,·,éAdd-infAfvfŠfP□[fVf#f“,Å,·□B

---

□GTerm, ì□fjj...□[, ì't, ÉfAfvfŠfP□[fVf†f", ð"o~^, μ, ½, è□AfXfNfŠfvgftf@fCf<, ð"o~^, μ, ½, è, Å, «, é, æ, α  
, É, ·, éAdd-infAfvfŠfP□[fVf†f", Å, ·□B

DISC1:\OLSWIN32\HTLAUNCH



ftf@fCf<,lfRfs[]

# □GTerm fJf%o□[□\•¶fGfffBf^ V1.2

fCf“fXfg□[f<,ižÀ□s

%oæ-ÊfCf□□[fW



žû~^ftfHf<f\_

DISC1:\OLS\WIN32\TAGEDT12

---

□ižÒ

□G,Ü,é,; ž□  
<http://hidemaru.xaxon.co.jp/>

---

“à—e

□GTerm Evolution—p,ìJf%o□[□\•¶'è< ftf@fCf<,đ•Ò□W,.,é,½,ß,ìf'ftfg,À,□B•W□€,ÅfJf

%o[[]•¶'è<`ftf@fCf<,ª—p^Ó,³,ê,Ä,ç,È,çzfXfg<Ç,Ä,à[]A,±,ì\ftfg,ðŽg,Á,Ä'è<`ftf@fCf<,ð[]i[]¬,·,é,íjff%o[[],ÄfcfS[[]•\Ž!,ª,Ä,«,é,æ,α,É,È,è,Ü,·[]B'[]:'è<`ftf@fCf<,ð[]i[]¬,·,é,É,í[]AfzfXfg,í[]\`ç,É[],'É,μ,Ä,ç,Ä,ç,é,±,Æ,Æ[]A[]³<K•\CE»,l'mŽ¯,ª•K—v,Ä,·[]B

---



□GTerm Evolution—p,lfjf%oo□[□\•¶'è<`ftf@fCf<,ð•Ò□W,·,é,½,β,lf\ftfg,Å,·□B•W□€,Åfjf%oo□[□\  
•¶'è<`ftf@fCf<,ª—p^Ó,<sup>3</sup>,é,Ä,ç,É,çfzfXfg<Ç,Å,à□A,±,lf\ftfg,ðŽg,Å,Å'è<`ftf@fCf<,ð□ì□¬,·,é,lfjf  
%oo□[,ÅfcfS□[•\Ž!,ª,Å,«,é,æ,α,É,É,è,Ü,·□B  
'□:'è<`ftf@fCf<,ð□ì□¬,·,é,É,í□AfzfXfg,ì□\`ç,É□,'Ê,μ,Ä,ç,Ä,ç,é,±,Æ,Æ□A□<sup>3</sup><K•\  
CE»,l'mZ<sup>-</sup>,ª•K—v,Ä,·□B

DISC1:\OLSWIN32\TAGEDT12

fCf“fXfg□[f<,iŽÀ□s

# Windows Sockets FTP Client Application - WS\_FTP 4.5

fc“fXfg[]f<,iŽÀ[]s

%oæ-ÊfCf[][]fW

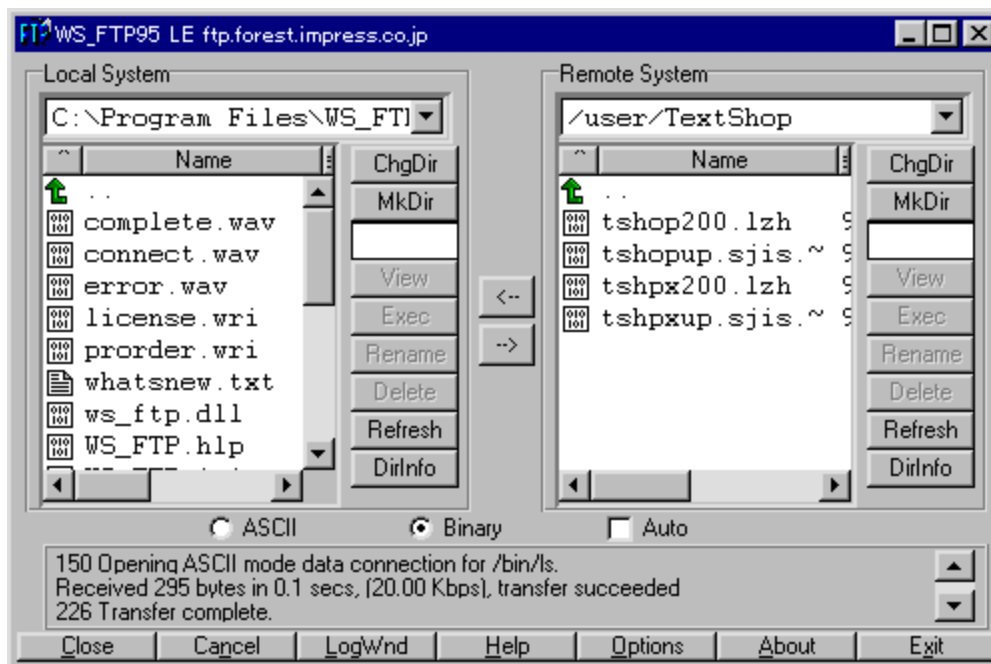

Žû~^ftfHf<f\_

DISC1:\OLS\WIN32\WS\_FTP32

---

[]iŽò

Ipswitch, Inc.  
<http://www.ipswitch.com/>

---

“à—e



fCf“f^[]f\fbfg[]ã,Åftf@fCf<“]’—,ð[]s,È,æFTPfNf%ofCfAf“fgf\ftfg,Å,·[]BfOf  
%oftfBfj]f<,Èft[]fU[]fCf“[]f^ftfF[]fX,ð”ö,!,Ä,ç,Ä[]AfzfXfg,l“o~^[]A[]Y’è,â[]Ú’±  
,ªŠÈ’P,É[]s,È,!,Ü,·[]B

---

**Žg—p—z<à**

37.50fhf<

---

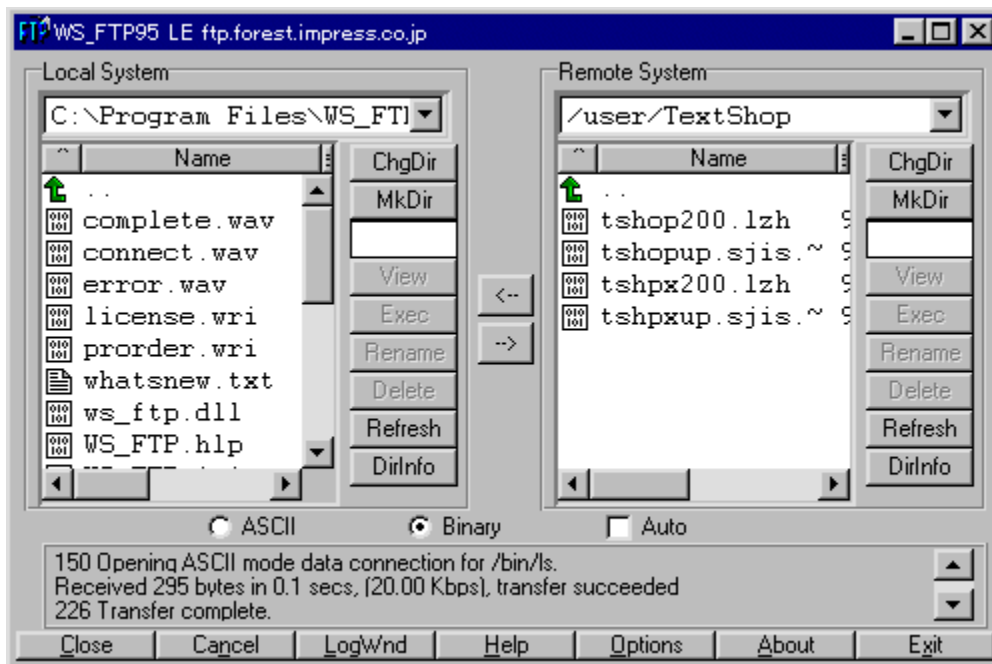

fCf“f^[]f\fbfg[]ã,Åftf@fCf<“]’—,ð[]s,È,æFTPfNf%ofCfAf“fg\ftfg,Å,·[]BfOf  
%oftfBfjfk,Èft[]fU[]fCf“[]f^ftfF[]fX,ð”ö,!,Ä,ç,Ä[]AfzfXfg,l“o~^[]A[]Y’è,â[]Ú’±,ªŠÈ’P,É[]s,È,!,Ü,·[]B

DISC1:\OLS\WIN32\WS\_FTP32

fCf“fXfg□[f<,iŽÀ□s

# Wsarch32 Version 1996.07.09

fCf“fXfg[]f<,iŽÀ[]s

%oæ-ÊfCf[][]fW

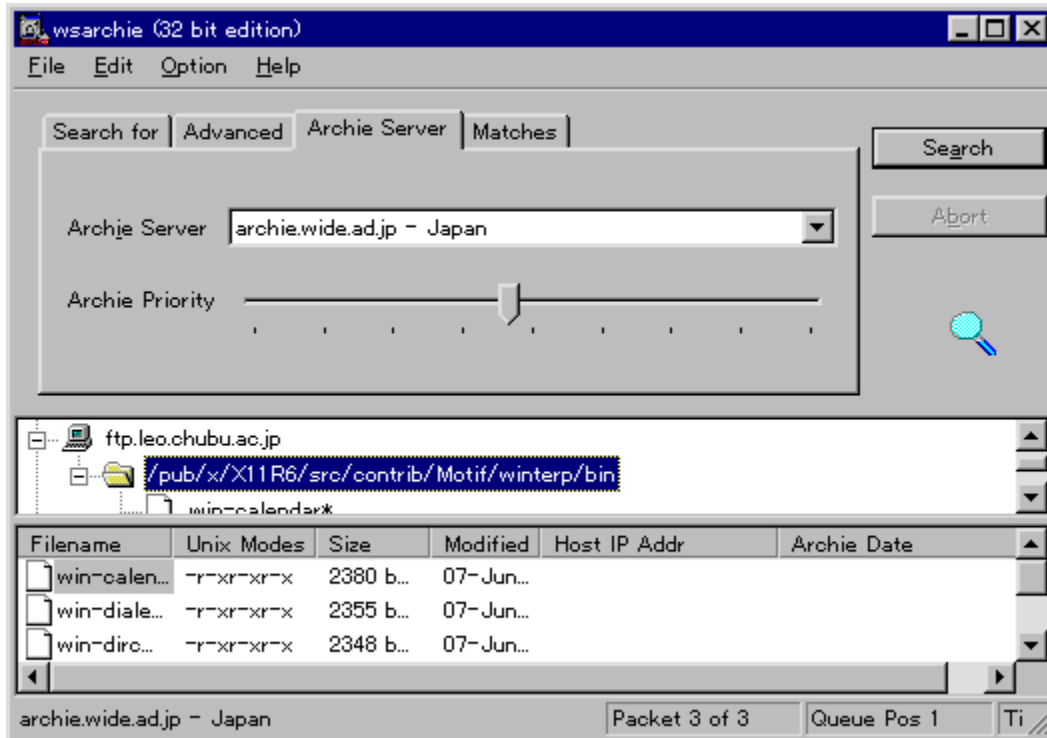

Žû~^ftfHf<f\_

DISC1:\OLS\WIN32\WSARCH32

---

[]iŽò

David Woakes Ž[]  
<http://dSPACE.dial.pipex.com/david.woakes/>

---

“à—e

ARCHIEFT[fo[.ÉÚ'±,μ•j",ìFTPfT[fo[.©,ç•K—  
v,Èftf@fCf<,đĚŸ[ö,·,éfc[f<,Å,·B[Å[%,©,çŠe[',ìŽâ—  
v,ÈARCHIEFT[fo[.ª“o~^,³,ê,Ä,ç  
,Ü,·B,Ü,½[AWS\_FTP,Æ,ì~ACEg,Å'T,μo,μ,½ftf@fCf<,đ,·,®,É“]—,·,é,±,Æ,à,Å,«,Ü,·B

---

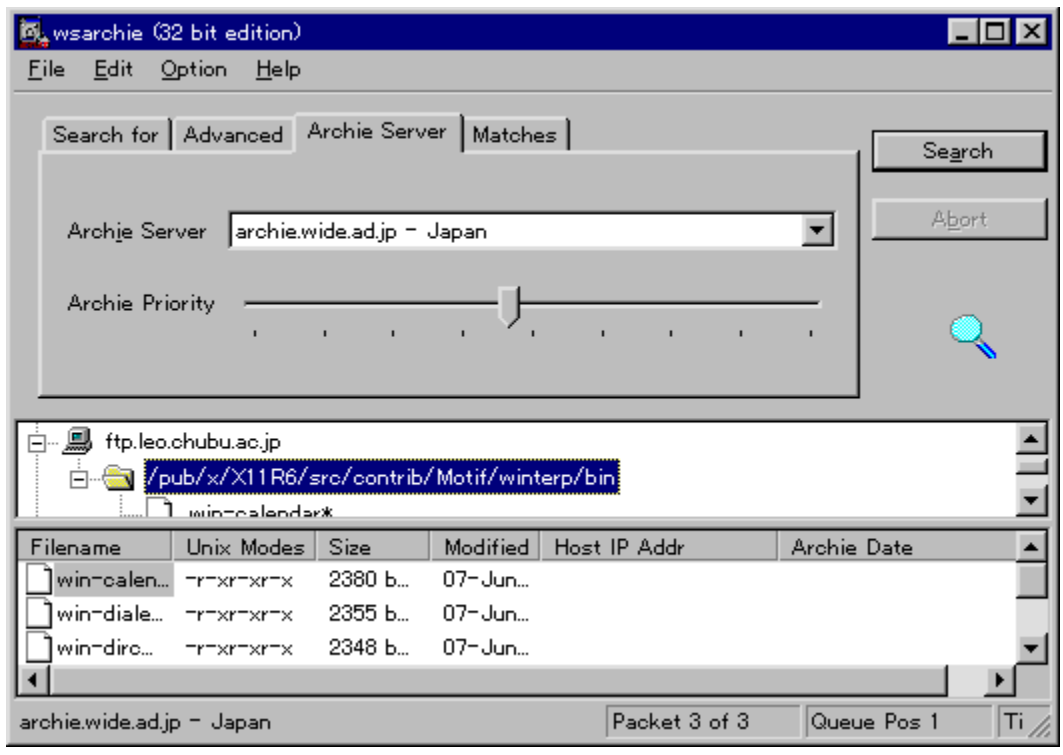



ARCHIEFT[fo[.ÉÚ'±,μ•j",ìFTPfT[fo[.©,ç•K—v,Èftf@fCf<,ðCEÿö,·éfc[f<,Å,·BÅ%  
,©,çSe',ìZâ—v,ÉARCHIEFT[fo[.ª"o~^,³,ê,Ä,ç  
,Ü,·B,Ü,½AWS\_FTP,Æ,ì~ACEg,Å'T,μo,μ,½ftf@fCf<,ð,·,®,É"]'—,·,é,±,Æ,à,Å,«,Ü,·B

DISC1:\OLS\WIN32\WSARCH32

fCf“fXfg□[f<,iŽÀ□s

# TakIRC Ver0.86

fCf“fXfg[]f<,iŽÀ[]s

%œ-ÊfCf[]fW

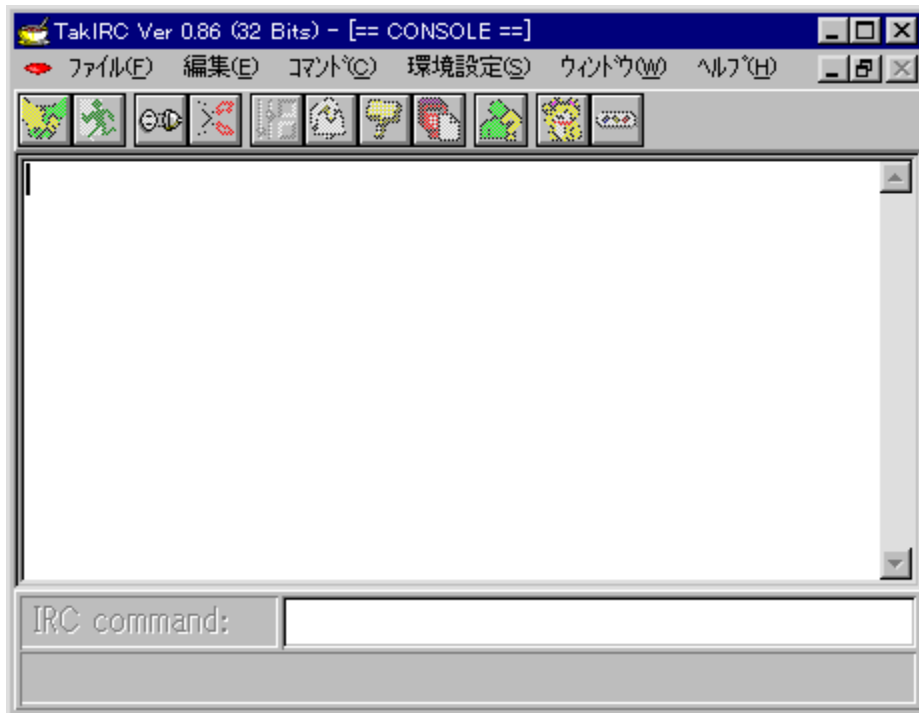

Žú~^ftfHf<f\_

DISC1:\OLS\WIN32\TIRC3286

---

[]ižÒ

'è %œ[]b Ž[]  
<http://www.bekkoame.or.jp/~takkey/TakIRCSup/>

---

“à—e

“ú- {Œê,ÉŠ@‘S’î%ž,μ,½□AInternet Relay Chat□iIRC□j,ì,½,ß,ìfNf%ofCfAf“fgf  
ftfg,Å,□BfŠf“fN,μ, ,Á,Ä,ç,É,ç•i□”,ìfT□[fo□[,Ö,ì“~Žž□Ú’±□Af□fO,ì•Û’¶□ADCC-FILE<@“\  
,Ö,ì’î%ž,Æ,ç,Á,½Šî- {<@“\,É%oÁ,ì,Ä□A”¼Špfjfi,ðf`fFfbfN,μ,Ä‘SŠp,É•İŠ·,μ,Ä’—  
□M□AfNfŠfbjffuf<URL,È,Ç□A□%o□SZÖ,É,àŽg,ç,â,·,ç<@“\,ð”ö,ì,Ä,ç,Û,·□B

---

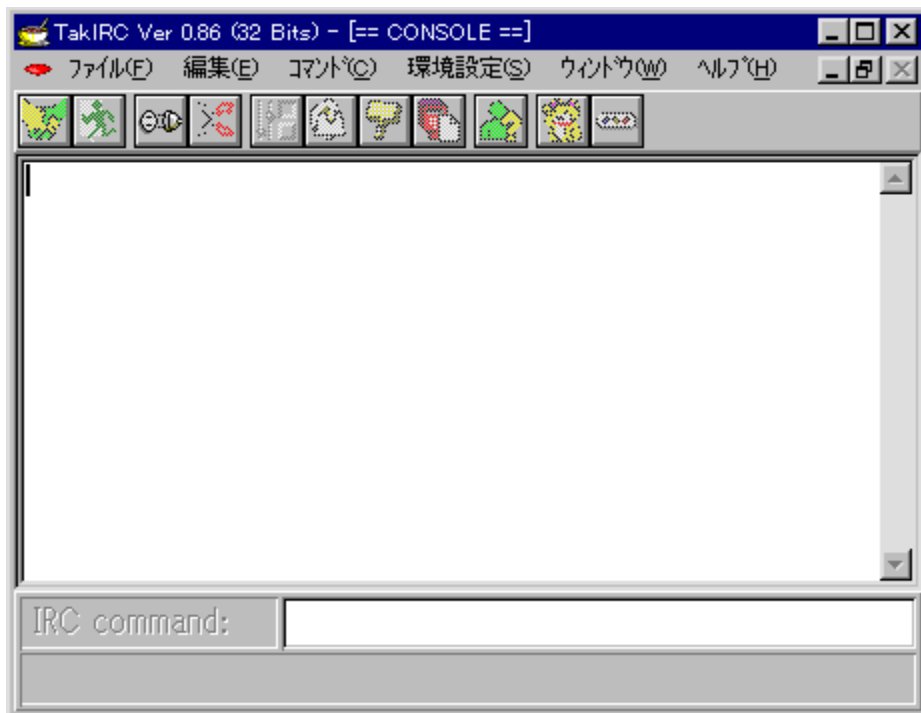

“ú- {Œê,ÉŠ®‘S’Í%ž,μ,½□Alnternet Relay Chat□iIRC□j,ì,½,β,ìfNf%ofCfAf“fgf\  
ftfg,Å,·□BfŠf“fN,μ, ,Á,Ä,ç,É,ç•i□”,ìfT□[fo□[,Ö,ì“~Žž□Ú’±□Af□fO,ì•Ú’¶□ADCC-FILE<@“\,Ö,ìí  
%ž,Æ,ç,Á,½Ší- {<@“\,É%oÁ,ì,Ä□A”¼Špfjfi,ðf`fFbfN,μ,Ä’SŠp,É•İŠ,μ,Ä’—  
□M□AfNfŠfbjffuf<URL,É,Ç□A□%o□SŽO,É,àŽg,ç,â,·,ç<@“\,ð”ö,ì,Ä,ç,Ú,·□B

DISC1:\OLSWIN32\TIRC3286



fCf“fXfg□[f<,iŽÀ□s

# Ver1.17

Ver1.17

インターネット接続ツール

インターネット接続ツール

接続するプロバイダと接続装置を選択してください

プロバイダ名/アクセスポイントの指定

プロバイダ名 (P): NIFTY-HyperRoad64

アクセスポイント(A): [028] 宇都宮

プロバイダの概要

NIFTY-Serveの高速(INS64)インターネット接続サービスです。ユーザ名として「NIM-<NIFTY-Serveユーザ名>」を入れてください。例えば「NIM-ABC01234」といったように。パスワードはNIFTY-Serveのものと同じです。

接続に使用する装置(M): 標準 28800 bps モデム

< 戻る(B)    次へ (N)>    キャンセル    ヘルプ(H)

インターネット接続ツール

DISC1:\OLS\WIN32\PPPST117

インターネット接続ツール

http://www.netvision.co.jp/

インターネット接続ツール

f\_fCf,,f<fAfbfv,ÅfCf“f^[]f]fbfg,É[]Ú'±  
,.éSÁ««„đŽ©“®“l,É[]ì[]¬,.,éfc[]f<,Å,·[]Bfvf[]fofCf\_,ì'l'đ[]A,h,cxfpfXf[][]fh,ì[]Ý'è,đ[]s,È,κ  
,¾,¯,Å[]AŠî-{}ftfgfEfGfA,lfCf“fXfg[]f<,©,ç[]AWindows 95,ì[]Ý'è[]ANetscape  
Navigator[]AInternet Exproler,Æ,ç  
,Á,½fAfvfŠfP[]fVf#“,ì[]Ý'è,Ü,Å,.,x,ÄŽ©“®“l,É[]s,È,ç,Ü,·[]BCE»[]ÝNIFTY SERVE  
,đ,í,¶,ß[]A20^É[]ã,lfvf[]fofCf\_,É'í%ž,μ,Ä,ç,Ü,·[]B

---

インターネットセットアップツール

接続するプロバイダと接続装置を選択してください

プロバイダ名/アクセスポイントの指定

プロバイダ名 (P): NIFTY-HyperRoad64

アクセスポイント(A): [028] 宇都宮

プロバイダの概要

NIFTY-Serveの高速(INS64)インターネット接続サービスです。ユーザ名として「NIM<NIFTY-Serveユーザ名>」を入れてください。例えば「NIM-ABC01234」といったように。パスワードはNIFTY-Serveのものと同じです。

接続に使用する装置(M): 標準 28800 bps モデム

< 戻る(B)

次へ (N)>

キャンセル

ヘルプ(H)

f\_fCf,,f<fAfbfv,ÅfCf“f^[]f|fbfg,É□Ú‘±  
,·,éŠÅ<<,đŽ©“®“l,É□i□¬,·,éfc□[f<,Å,·□Bfvf□fofCf\_,ì'l'đ□A,h,cxpfXf□□[fh,ì□Y'è,đ□s,È,κ  
,¾,¬,Å□AŠî-{}ftfgfEfGfA,lfCf“fXfg□[f<,©,ç□AWindows 95,ì□Y'è□ANetscape  
Navigator□Alnternet Exproler,Æ,ç,Å,½fAfvfŠfP□[fVf#f“,ì□Y'è,Ü,Å,·,x,Ž©“®“l,É□s,È,ç  
,Ü,·□BCE»□YNYFTY SERVE ,đ,í,¶,ß□A20^É□ã,lfvf□fofCf\_,É'í%ž,μ,Å,ç,Ü,·□B

DISC1:\OLSWIN32\PPPST117

fCf“fXfg□[f<,iŽÀ□s

# Tera Term Pro Version 2.2 for Windows95/NT

fCf“fXfg[]f<,iZÀ[]s

%oæ-ÊfCf[][]fW

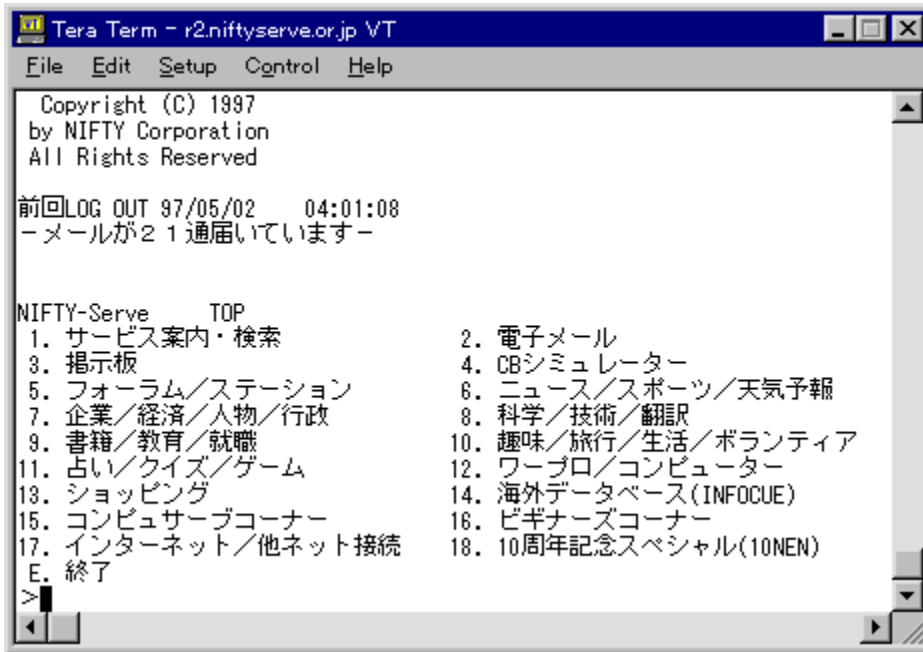

Žû~^ftfHf<f\_

DISC1:\OLS\WIN32\TTERMP2

---

[]iZÒ

T. Teranishi Ž[]  
<ftp://riksun.riken.go.jp/pub/pc/misc/terminal/teraterm/>

---

“à-e



%opCEêWindows,Å,àŽg,!,éA%opCEêE“ú- {CEè—¼’î%ož,ìf^ [f~fif<fGf~f...  
fCE [f^,Å,·BjVfŠfAf<f| [fgÚ’±,ÆTelnetÚ’±,đfTf| [fg,μAVT100’[--,ÆVT200,  
300’[--,ìê•”A,“,æ,ÑTEK4010’[--,ìfGf~f...fCE [fVf#f“,è%oÅ“\,Å,·B  
%opCEêfL [f{ [fh,đŽg,α,Æ,«,ì,½,β,ÉAfl [Š,,,è“- ,Å,đ•Ī,!,é<@“\,à, ,è,Ü,·B

---

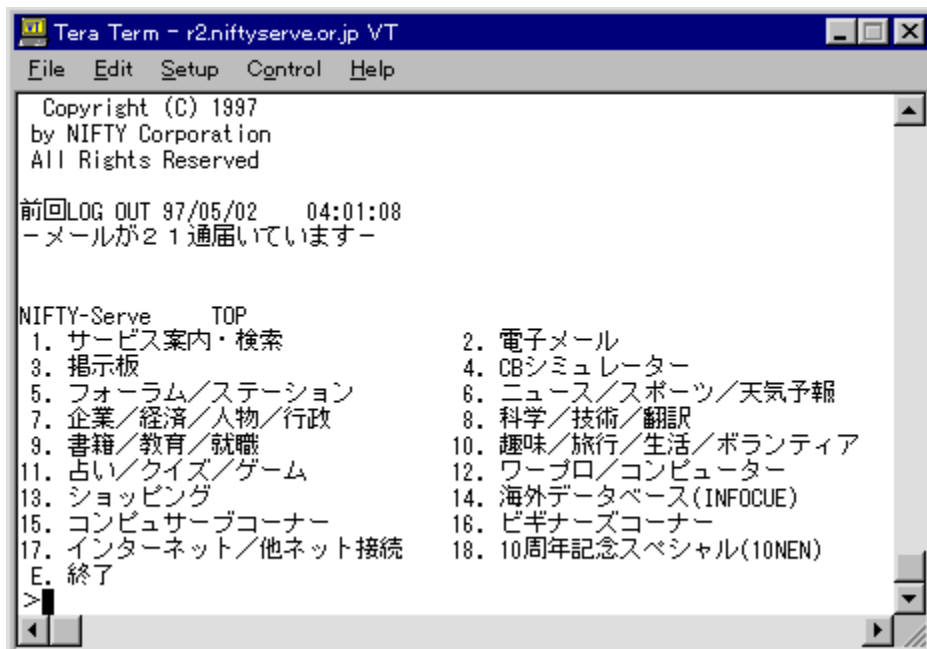

%opCEêWindows,Å,àŽg,!,éA%opCEêE“ú- {CEê—¼'î%ož,ìf^ [f~fif<fGf~f...  
fCE [f^,Å,·BfVfŠfAf<f] [fgU'±,ÆTelnetU'±,δfTf] [fg,μAVT100' [--,ÆVT200, 300' [--  
,ì^è•"A,“,æ,ŃTEK4010' [--,ìfGf~f...fCE [fVf#f“,è%oÅ"\,Å,·B%opCEêfL [f{ [fh,δŽg,α  
,Æ,«,ì,½,β,ÉAfL [Š,,è“-,Ä,δ•Í,!,é<@"\,à, ,è,Û,·B

DISC1:\OLSWIN32\TTERM22

fCf“fXfg□[f<,iŽÀ□s

# Windows 95

Windows 95

Windows 95

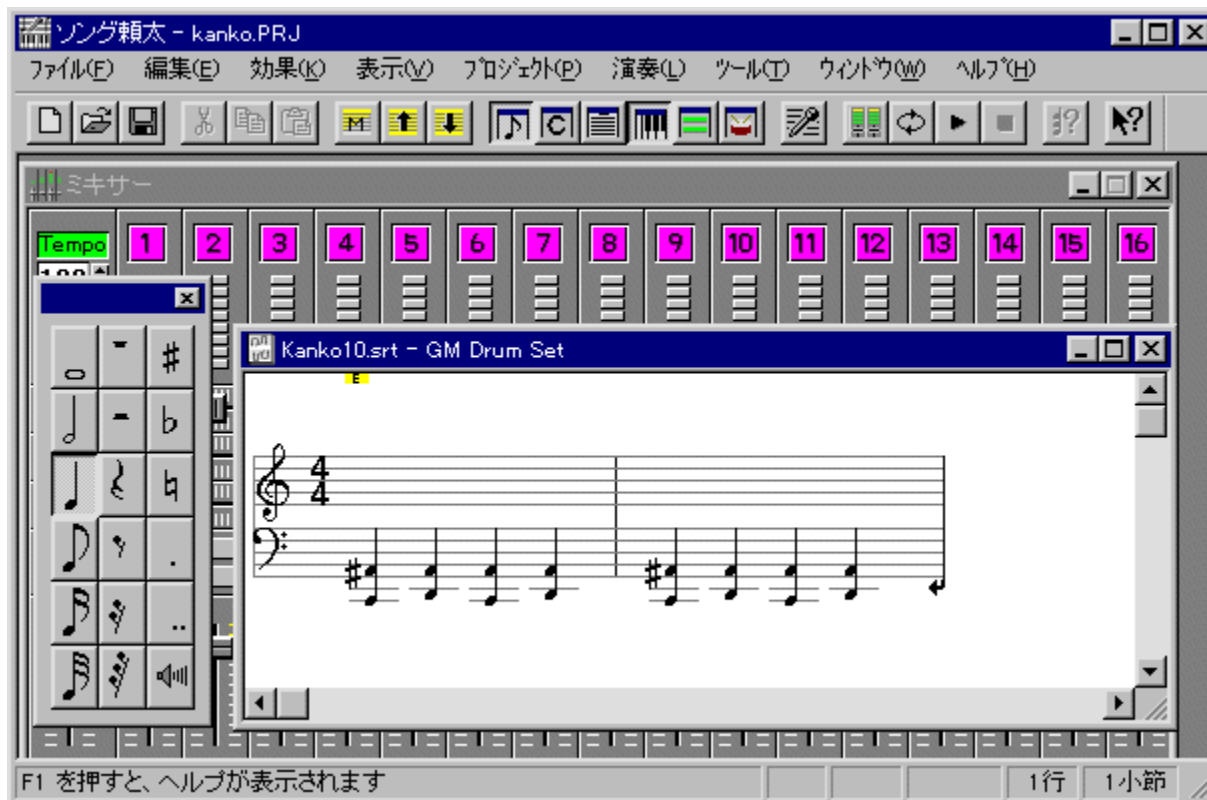

Windows 95

DISC1:\OLS\WIN32\SRT312

Windows 95

(-L)f\_cjifVfXfef€  
<http://www.bekkoame.or.jp/~sunaga/>

“à—e

•@%òì,ð[]•^,μ,Ä[]<È,·,é,±,Æ,É,æ,è[]A,¾,ê,Å,àfRf“fsf...[]f^f~f...[]fWfbfN,Šy,μ,ß,éf\ftfg,Å,·[]BŠyŠí,²e,·,È,,Ä,à[]A•@%òì,ðf}fCfN,©,ç“ü—Í,·,è,í[]A%ò¹[]²”FŽ~,²•@%òì,ð%ò¹•,,,É’u,«Š,|<Èff[]f^,ð[][]¬,Å,«,Ü,·[]B,Ü,©,É,à[]A[]f[]f%òf[]fP,ì—û[]K,²,Å,«,é[]uf[]f%òf[]fP,ì“S[]I[]v,È,Ç[]A[]f[]f[]f[]N,È<@”\,²,·,è,Ü,·[]B

---

Žg—p—ì<à

5,000%ò~

---

ソング頼太 - kanko.PRJ

ファイル(F) 編集(E) 効果(K) 表示(V) プロジェクト(P) 演奏(L) ツール(T) ウィンドウ(W) ヘルプ(H)

ミキサー

Tempo 1 2 3 4 5 6 7 8 9 10 11 12 13 14 15 16

Kanko10.srt - GM Drum Set

F1 を押すと、ヘルプが表示されます

1行 1小節



•@%òì,ðì•^,μ,Äì<È,·,é,±,Æ,É,æ,è□A,¾,ê,Å,àfRf“fsf...□[f^f~f...□[fwfbfN,ªŠy,μ,β,é\ftfg,Å,·□BSyŠí,ª'e,¯,È,,Ä,à□A•@%òì,ðf}fCfN,©,ç“ü—í,·,é,í□A%ò¹□ª“FŽ¯,ª•@%òì,ð%ò¹•,,É'u,«Š·,|<Èff□[f^,ðì□¬,Å,«,Û,·□B,Û,©,É,à□Afff%òìfP,ì—û□K,ª,Å,«,é□ufff%òìfP,ì“S□I□v,È,Ç□Aftfj□[fN,È<@“\,ª,è,Û,·□B

DISC1:\OLSWIN32\SRT312

fCf“fXfg□[f<,iŽÀ□s

# %œ'œfrf...[f] Susie for Win32 Ver0.41

fCf“fXfg[f<,iŽÀs

%œ-ÊfCf[fW



Žû~^ftfHf<f\_

DISC1:\OLS\WIN32\SUSIE341

---

ïžÒ

,½,~,¿,ñ Ž  
<http://www.st.rim.or.jp/~otake/>

---

“à—e

Plug-in<@"\,É,æ,èA'í%žftfH[f]fbfg,đ',â,±,Æ,ª,À,«,éfOf%ftfBfbfNfrf...  
[fA,À,·B•W€,À,íBMP,ÆRGBxf^ftf@fCf<,l,Y,ìftfH[f]fbfg,µ,©\  
Ž!,À,«,Û,¹,ñ,ªAPlug-in,đ'Ç%œÁ,·,é,±,Æ,É,æ,èA,³,Û,´,Û,É%œ'œ,đ•\Ž!,À,«,é,æ,x  
,É,È,è,Û,·B

---

---



Plug-in<@“\,É,æ,èA’î%žftfH[f]fbfg,đ‘,â,·,±,Æ,ª,Å,«,éOf%oftfBfbfNfrf...[fA,Å,·B•W€  
,Å,ÍBMP,ÆRGBfxf^ftf@fCf<,ì,Y,ìftfH[f]fbfg,μ,©•\Z!,Å,«,Û,<sup>1</sup>,ñ,<sup>ª</sup>APlug-in,đ’Ç%Å,·,é,±  
,Æ,É,æ,èA,<sup>3</sup>,Û,‘,Û,É%æ’œ,đ•\Z!,Å,«,é,æ,α,É,È,è,Û,·B

DISC1:\OLSWIN32\SUSIE341



fCf“fXfg□[f<,iŽÀ□s

# Susie32 plug-in library Ver.0.05

fCf“fXfg□[f<,iŽÀ□s

Žû~^ftfHf<f\_

DISC1:\OLS\WIN32\SPI32005

---

□ižÒ

,½,~,i,ñ Ž□  
<http://www.st.rim.or.jp/~otake/>

---

“à—e

%œæ'œfrf...□[fASusie,ì<@”\,đŠg'£,μ,Ä□A'½,,ìftfH□[f}fbfg,É'î%ž,³,¹,éPlug-  
in,Å,·□BSusie-{'ì,Æ”~,¶ftfHf<f\_É'u,,±  
,Æ,É,æ,è□AJPEG□API□AMAG□AXLD4(Q4)□APIC□APIC2□AGIF□ATIFF,Æ,¢,Á,½CE`Ž®,ì  
%œæ'œ,ì“Ç,Ý□ž,Ý□A,“,æ,ÑLZH□AZIP□'CEÉ,ì't,É, ,é%œæ'œ,ì%œ{—,³,Å,«,é,æ,κ  
,É,È,è,Ü,·□B

---

%œ'œfrf...[fASusie,ì<@"\,đŠg'£,μ,ÄA'½,,ìftfH[f}fbfg,É'î%ž,<sup>3</sup>,<sup>1</sup>,éPlug-in,Å,·BSusie-  
{'ì,Æ"~,ñftfHf<f\_,É'u,,±,Æ,É,æ,èAJPEGAPiAMAGAXLD4(Q4)APICAPIC2AGIFATIFF,Æ,¢  
,Å,½CE`Ž® ,ì%œ'œ,ì"Ç,Ýž,ÝA," ,æ,ÑLZHAZIP'CEÉ,ì†,É, ,é%œ'œ,ì%{—,ª,Å,« ,é,æ,ª  
,É,É,è,Û,·B

DISC1:\OLS\WIN32\SPI32005

fCf“fXfg□[f<,iŽÀ□s

# GV.EXE f}f<f`ftfH[]f}fbfg'î%ž%æ'œf[]f\_[] Ver 0.79

fCf“fXfg[]f<,ižÀ[]s

%æ-ÊfCf[]fW



žû~^ftfHf<f\_

DISC1:\OLS\WIN32\GV079

---

[]ižÒ

,Æ,Ñ,½ ž  
<http://www2h.meshnet.or.jp/~tobita/>

---

“à—e

'½,,ì%œ'œftfH[f}fbfg,É'í%ž,μ,½fOf  
%oftfBfbfNf[f\_[,Å,·BBMPAJPEGAGIFACAMAJ6IAMAGAMAKIAPiAPICAPIC  
2APICTAPhotoCDAPMPAQ0AQ4ASJ1ASunRasterATIFFAXAXBM,Æ,ç  
,Å,½CE`Ž®,đfTj[f,μA,³,ç,ÉLZHCE`Ž®,ÆZIPCE`Ž®,ì^³kftf@fCf<,ì't,É, ,é  
%œ'œ,đ'¼Ú,Y,é,±,Æ,ª,Å,«,Ü,·BfAjjf[fVfjf“GIF,É,à'í%ž,μ,Å,ç,Ü,·B

---





'½,,ì%œ'œftfH[f}fbfg,É'í%ž,μ,½fOf  
%ftfBfbfNf[f\_[,Å,·BBMPAJPEGAGIFACAMAJ6IAMAGAMAKIAPiAPICAPIC2APICT  
APhotoCDAPMPAQ0AQ4ASJ1ASunRasterATIFFAXAXBM,Æ,ç,Á,½E`Ž®,đTf|  
[fg,μA,³,ç,ÉLZHCE`Ž®,ÆZIPCE`Ž®,ì³[kftf@fCf<,ì†,É, ,é%œ'œ,đ¼Ú,Ý,é,±  
,Æ,³,Á,«,Ü,·BfAjjf[fVf#f“GIF,É,à'í%ž,μ,Á,ç,Ú,·B

DISC1:\OLSWIN32\GV079

fCf“fXfg□[f<,iŽÀ□s

# GIX Pro (Graphics Image EXchanger Professional) Version 2.13 “ú-Œê”Å

fCf“fXfg[]f<,iŽÀ[]s

%œ-ÊfCf[][]fW

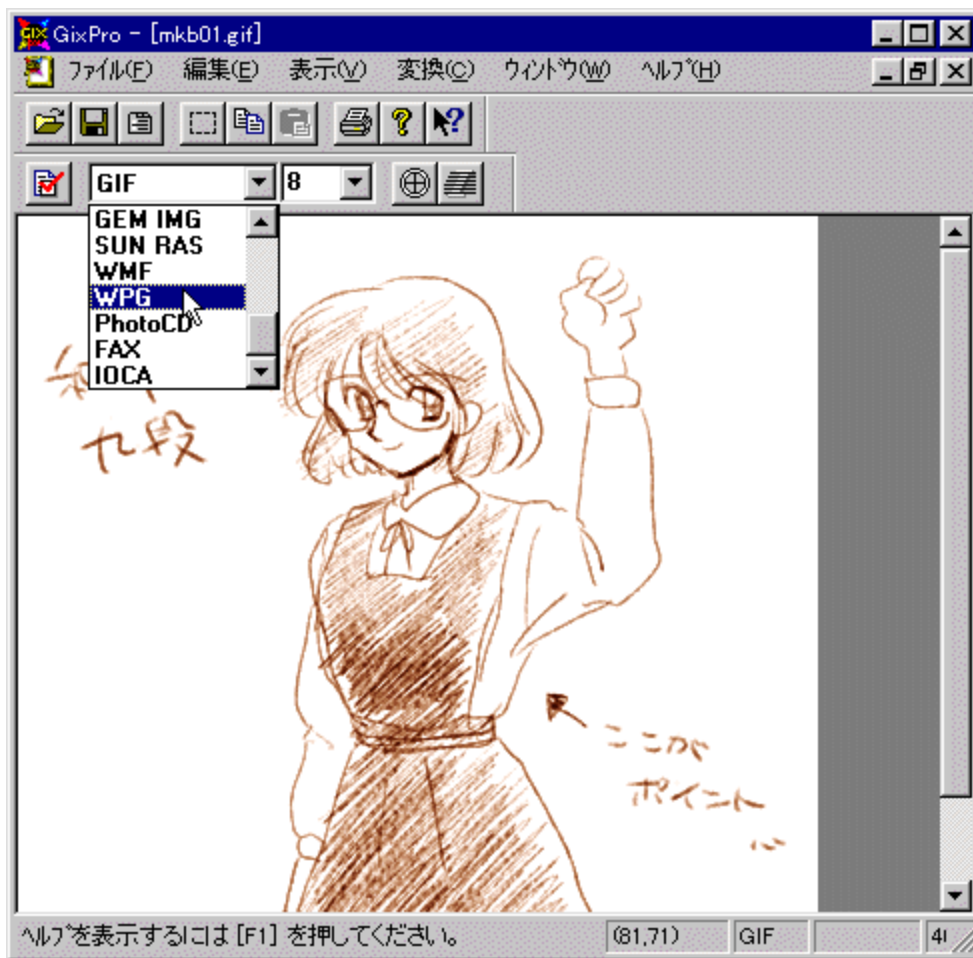

ŽŰ~^ftfHf<f\_

DISC1:\OLS\WIN32\GIX213PK

---

## Āžò

f^fXfj

<http://www.tocka.com/indexj.html>

---

## “à—e

"ñí,É'½,,ì%œ'œftfH[f}fbfg,É'î%ž,μ,½A%œ'œ•\  
Ž!A•İŠ·fc[f<,Å,·BGIF,İfCf“f^ [fCefX%»»,“,æ,Ń“§-¾  
%»AfvfOfCefbfVfuJPEg,Ö,İ•İŠ·,È,ÇAfz[f€fy[fW—p,ì%œ'œ,ði—,·,é,ì,É•Ö—  
~,È<@“\,ª,Å,ç,Ä,ç,Ù,·B

---

## Žg—p—z<à

2,200%~

---

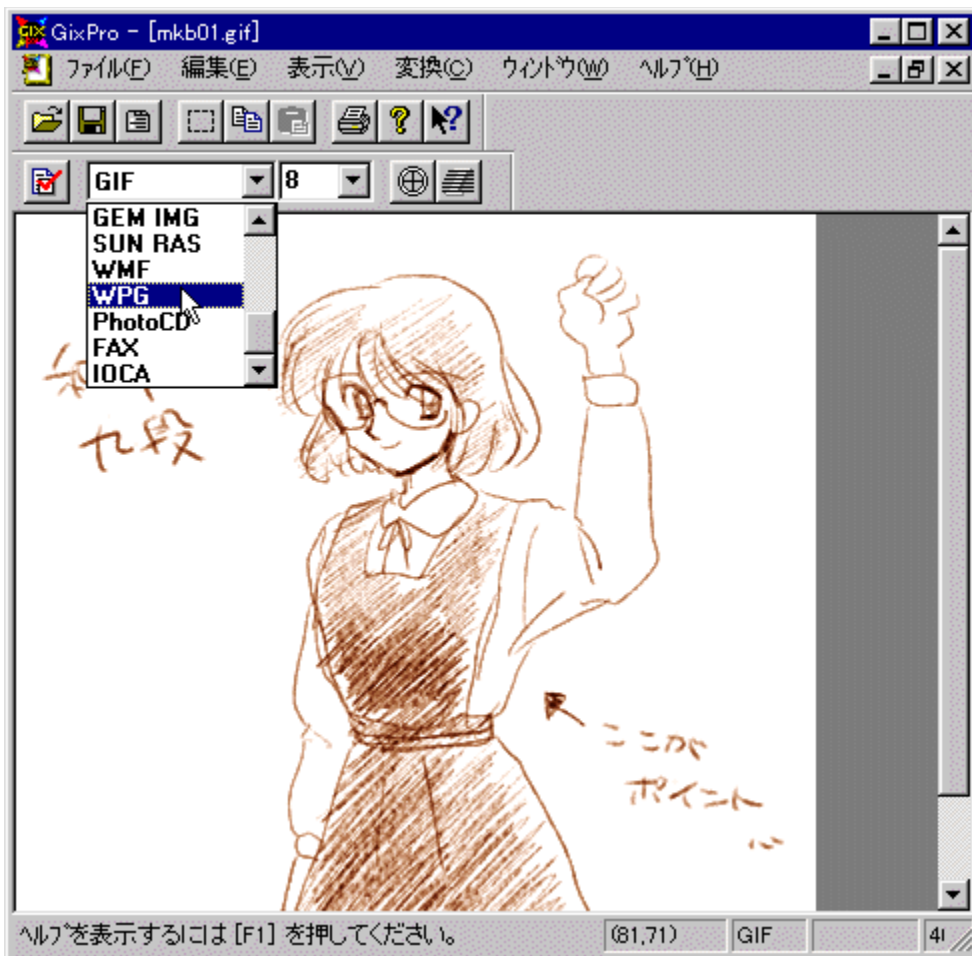

"ñí,É'½,,ì%œ'œftfH[f}fbfg,É'í%ž,μ,½A%œ'œ•\Ž!A•İŠ·fc[f<,Å,·BGIF,İfCf"f^[fœfX  
%œ»,",æ,Ñ"§-¾%œ»Afvf[fOfœfbfVfuJPEg,Ö,İ•İŠ·,È,ÇAfz[f€fy[fW—p,İ  
%œ'œ,đi□-,·,é,İ,É•Ö—~,È<@"\,ª,À,¢,Ä,¢,Ü,·□B

DISC1:\OLSWIN32\GIX213PK



fCf“fXfg□[f<,iŽÀ□s

# SPICON Windows95/NT4.0 用ソフト 制作ツール Ver1.4

制作ツール Ver1.4

制作ツール Ver1.4

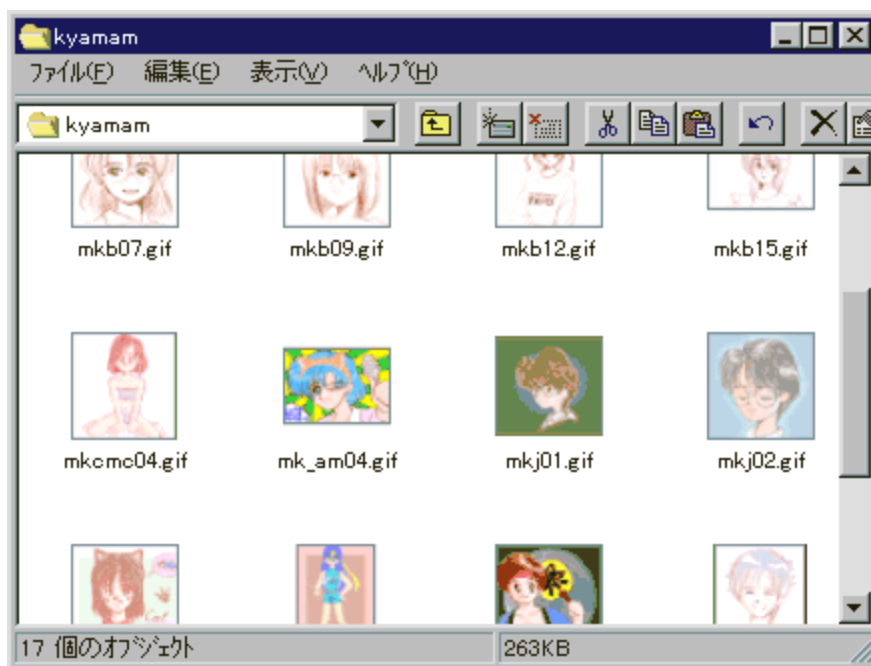

制作ツール Ver1.4

DISC1:\OLS\WIN32\SPICON14

---

制作ツール

K.Shimizu 制作  
<http://www.kt.rim.or.jp/~cancer/>

---

制作ツール

Windows 95/NT 4.0, Åk -%æ'œ, É, æ, éfAfCfRf" •Ž, đTf| [fg, ., é, ½, ß, ðvf fOf%œf€  
, Å, .BSPICON, đCf" fXfg [f<, ., ê, ĨCWindows 95/NT 4.0, ĩ}fCfRf" fsf...  
 [f^, âfGfNfXfvf [f%œ, ĩEfBf" fhfE, ĩ't, Å%œ'œftf@fCf<, đk -%æ'œ, ĩfAfCfRf", Å•\  
Ž, ., é, ±, Æ, ð, Å, «, Ů, .B

---

**Žg—p—z<à**

1,000%œ~

---

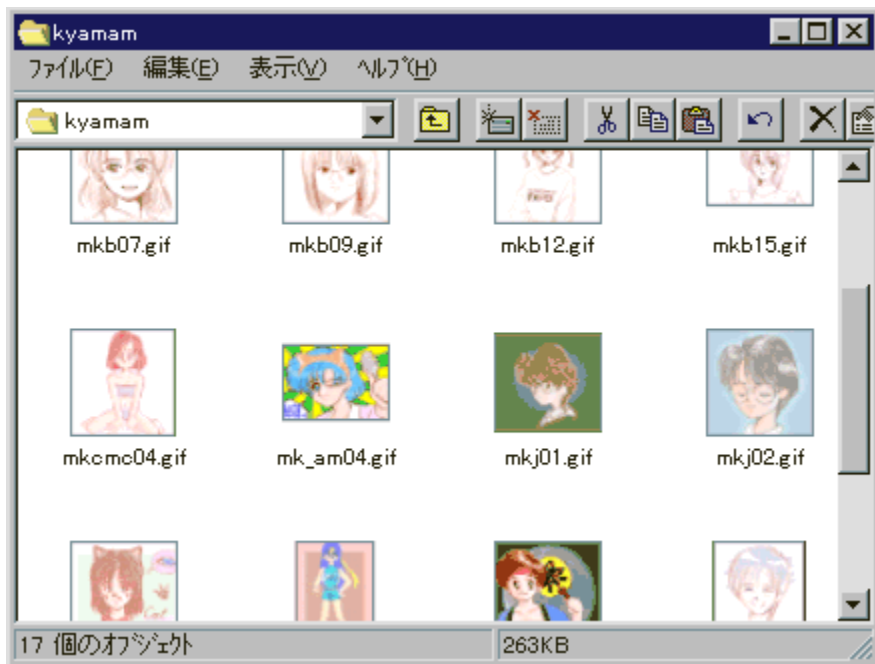

Windows 95/NT 4.0, Åk -%æ'œ, É, æ, éfAfCfRf" •\Ž!, ðfTf| [fg, ·, é, ½, ß, ìfvf fOf%œf€  
, Å, ·BSPICON, ðfCf" fXfg [f<, ·, ê, îCWindows 95/NT 4.0, ìf}fCfRf" fsf... [f^, âfGfNfXfvf [f%œ  
, ìfEjBf" fhfE, ì't, Å%œ'œftf@fCf<, ðk -%æ'œ, ìfAfCfRf" , Å•\Ž!, ·, é, ±, Æ, ¢, Å, «, Û, ·B

DISC1:\OLSWIN32\SPICON14

fCf“fXfg□[f<,iŽÀ□s

# Windows95, 2<sup>nd</sup>, ĘP°±—p%œ'œŪ°ÀP°DLL W Version 1.5

fCf“fXfg[]f<,iŽÀ[]s

%œ-ÊfCf[][]fW



ŽŪ~^ftfHf<f\_

DISC1:\OLS\WIN32\OVDLL15

---

[]ižÒ

K.Shimizu Ž  
<http://www.kt.rim.or.jp/~cancer/>

---



---

## “à—e

Windows•W€,\fNfCfbfNfrf...[]fA,đŽg,Á,ÄA½—l,È%œ’œftf@fCf<,đŠÈ’P,É•\  
Ž!,³,¹,é,½,ß,\f\ftfg,Ä,·[]BQVDLL,đfCf“fXfg[]f<,:é,Æ[]AfNfCfbfNfrf...[]fA,³Šg’£  
,³,é[]ABMP[]AGIF[]AJPEG[]AMAG[]AMAKI[]APCX[]API[]APIC[]APICT[]AQ0[]AQ4[]ARAS[]AR  
GB[]ARLE[]ATGA[]ATIFF[]AXBM,Æ,ç,Á,½”ñí,É’½,,\ftfH[]f}fbfg,l%œ’œ,đ•\Ž!,³,¹,é,±  
,Æ,³,Á,«,é,æ,π,É,È,è,Ü,·[]B,Ü,½[]ALZHftf@fCf<“à,l%œ’œftf@fCf<,đ’¼[]Ú%{——  
,:é<@“\,àŽ[],Á,Ä,ç,Ü,·[]B

---

## Žg—p—z<à

1,500%~

---



Windows•W€,\fNfCfbfNfrf...[fA,đŽg,Á,ÄA½—l,È%œ'œftf@fCf<,đŠÈ'P,É•\Ž|,³,¹,é,½,ß,lf\ftfg,Å,·BQVDLL,đfCf“fXfg[f<,:é,ÆAfNfCfbfNfrf...[fA,³Šg'£,³,éABMPAGIFAJPEGAMAGAMAKIAPCXAPIAPICAPICTAQ0AQ4ARASARGBARLEATGAATIFFAXBM,Æ,ç,Á,½”ňí,É'½,,lftfH[f}fbfg,ì%œ'œ,đ•\Ž|,³,¹,é,±,Æ,³,Á,«,é,æ,x,É,È,è,Û,·B,Û,½ALZHftf@fCf<“à,ì%œ'œftf@fCf<,đ'¼Û%{—,·,é<@”\,àŽ,Á,Á,ç,Û,·B

DISC1:\OLSWIN32\QVDLL15

fCf“fXfg□[f<,iŽÀ□s

# f}fWfJfCf“f\_[] 1.12

fCf“fXfg[]f<,iZÀ[]s

%oæ-ÊfCf[][]fW



žû~^ftfHf<f\_

DISC1:\OLS\WIN32\MCL112F

---

## いžò

<{è %ã—² ž  
<http://www.bekkoame.or.jp/~yoshi/>

---

## “à—e

DirectDraw,Æ,ç,•`%æfefNfmf[]fW[],đ<ižg,μ,½3DfAfjff[]fVf+f“ffCEf“f\_[]f\ftfgfEfGfA,Å,·B3D,i“žšlfufWfFfNfg,ª”ñí,É”ü,μ,çfAfjff[]fVf+f“ffCEf“f\_[],đCE`,Ã,-,è,Ü,·B

---

## žg—p—ž<à

900%~

---

1991 5

Sun

Mon

Tue

Wed

Thu

Fri

Sat

				1	2	3
1	2	3	4	5	6	10
11	12	13	14	15	16	17
18	19	20	21	22	23	24
25	26	27	28	29	30	31



子供の日



憲法記念日





DirectDraw,Æ,ç,α•`%œfefNfmf[]fW[],đ<iŽg,μ,½3DfAfjf[][]fVf#f“fjfœf“f\_[]f\  
ftfgfEfGfA,Å,·[]B3D,i[]”ŽšfufWfFfNfg,â”ñ[]í,É”ü,μ,çfAfjf[][]fVf#f“fjfœf“f\_[]f,đœ` ,Ã,,è,Ü,·[]B

DISC1:\OLS\WIN32\MCL112F

fCf“fXfg□[f<,iŽÀ□s

,e,o,c,X,V 'iE±"Å

fCf"fxfg[f<,iZÀs

%œ-ÊfCf[fW



Žú~^ftfHf<f\_

DISC1:\OLS\WIN32\FPD97TR

□iZÒ

“i^äGŽ÷ŽA‡Ž’%iŽĐ,k,c,f  
<http://www.platz.or.jp/~fpd97>

---

“à—e

MIDI%<sup>1</sup>CE<sup>1</sup>,<sup>a</sup>,È,,Ä,àMIDI%<sup>1</sup>CE<sup>1</sup>,ì’ã,í,è,ð,μ,Ä,,ê,éA\ftfgfEfFfAfvf“fZ,Å,·BfRf“fsf...  
[f^“à’,ìPCM%<sup>1</sup>CE<sup>1</sup>,ðŽg,Á,ÄA’½d~a%<sup>1</sup>,É,æ,éfSfAf<f^fCf€%  
%<sup>0</sup>t,ðŽÀCE»,μAGM/GS<KŠi,É’í%<sup>0</sup>ž,μ,½MIDIftf@fCf<,ð%<sup>0</sup>%<sup>0</sup>t,·,é,±  
,Æ,<sup>a</sup>,Ä,«,·B,Ü,½AMML<Lq,É,æ,éì<É,ðs,É,±,Æ,à%<sup>0</sup>Ä”\,Ä,·B

---

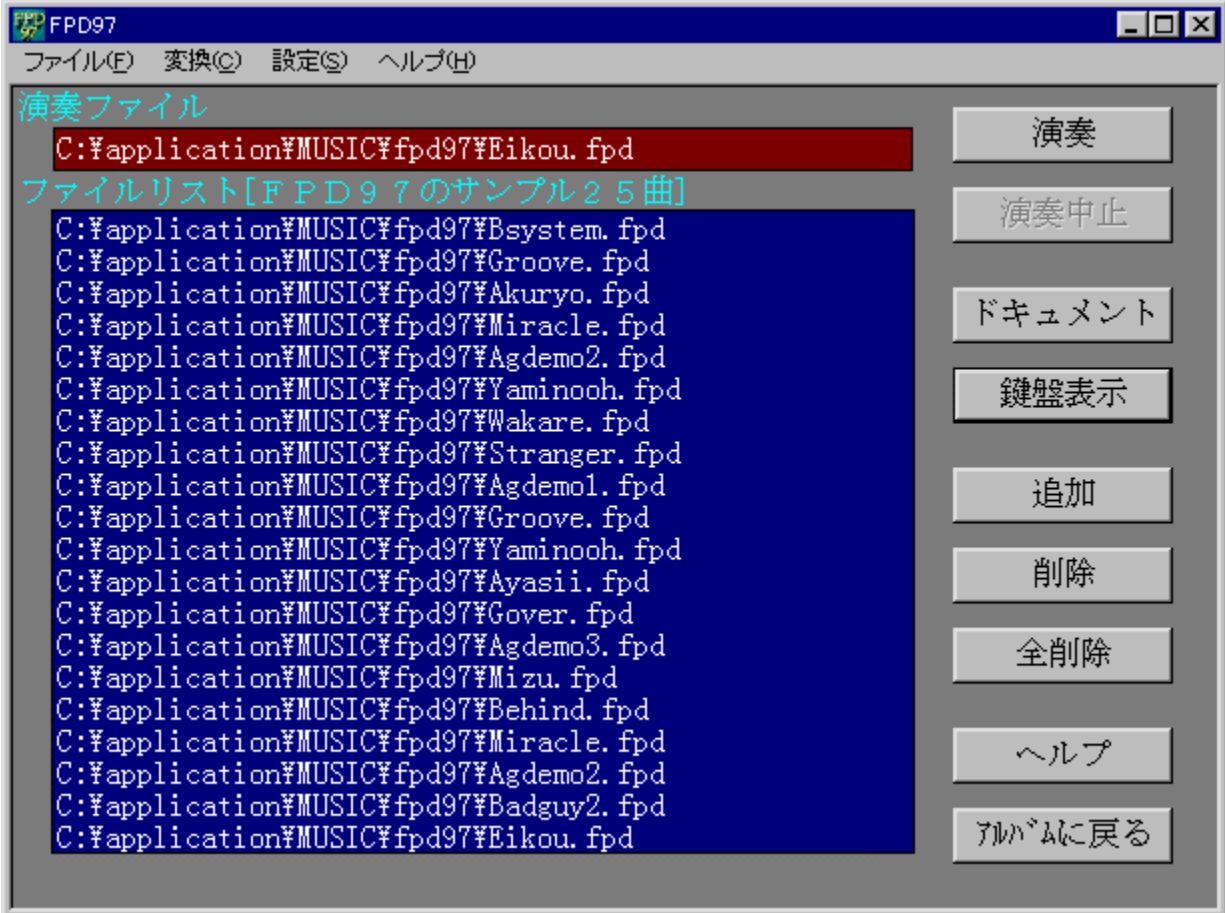

MIDI%°¹Œ¹,ª,È,,Ä,àMIDI%°¹Œ¹,ì'ã,í,è,ð,µ,Ä,,ê,é[]A\ftfgfEfFfAfVf"fZ,Å,·[]BfRf"f sf...[]f^"à' ,iPCM  
%°¹Œ¹,ðŽg,Á,Ä[]A'½[]d~a%°¹,É,æ,éfŠfAf<f^fCf€%°°°t,ðŽÄŒ»,µ[]AGM/GS<KŠi,É'í  
%°ž,µ,½MIDIftf@fCf<,ð%°°°t,·,é,±,Æ,ª,Ä,«,Ü,·[]B,Ü,½[]AMML<L[]q,É,æ,é[]<É,ð[]s,È,α,±,Æ,à  
%°Ä"\\,Ä,·[]B

DISC1:\OLSWIN32\FPD97TR



fCf“fXfg□[f<,iŽÀ□s

# LHMELT Ver.0.76

fCf“fXfg[]f<,iŽA[]s

%œ-ÊfCf[]fW

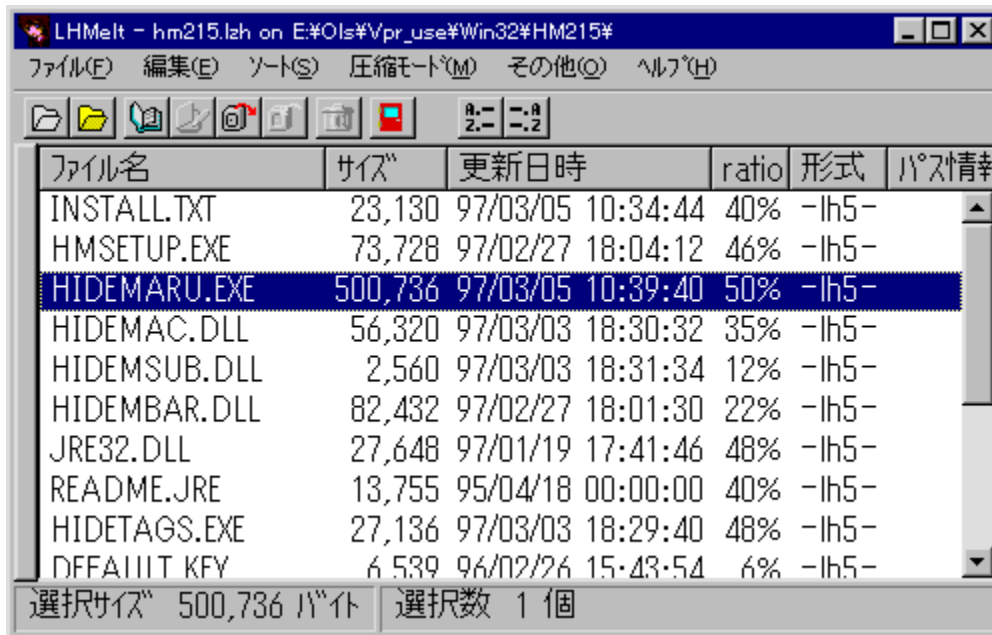

ファイル名	サイズ	更新日時	ratio	形式	パス情報
INSTALL.TXT	23,130	97/03/05 10:34:44	40%	-lh5-	
HMSETUP.EXE	73,728	97/02/27 18:04:12	46%	-lh5-	
<b>HIDEMARU.EXE</b>	<b>500,736</b>	<b>97/03/05 10:39:40</b>	<b>50%</b>	<b>-lh5-</b>	
HIDEMAC.DLL	56,320	97/03/03 18:30:32	35%	-lh5-	
HIDEMSUB.DLL	2,560	97/03/03 18:31:34	12%	-lh5-	
HIDEMBAR.DLL	82,432	97/02/27 18:01:30	22%	-lh5-	
JRE32.DLL	27,648	97/01/19 17:41:46	48%	-lh5-	
README.JRE	13,755	95/04/18 00:00:00	40%	-lh5-	
HIDETAGS.EXE	27,136	97/03/03 18:29:40	48%	-lh5-	
DEFAULT.KFY	6,539	96/02/26 15:43:54	6%	-lh5-	

選択サイズ 500,736 バイト | 選択数 1 個

Žú~^ftfHf<f\_

DISC1:\OLS\WIN32\LMELT076

---

[]ižò

Micco Ž[]

---

“à—e

,<sup>3</sup>,Ü,´,Ü,È[]‘ÆÉÆ`Ž@,É´í  
%œž,µ,½[]A“[]fA[]fjfcfoftfg,Å,·[]BLZHÆ`Ž@,ì<sup>3</sup>[]k[]ALZH[]AZIP[]AAR]Æ`Ž@[]‘ÆÉ,ì

%øð“€□AISHÇ`Ž®ftf@fCf<,ììì¬,¨,æ,Ñ•œÇ³,ª,Å,«,Û,·□BWindows•W□€  
,İÖ~A,Ã,¯,ðŽg,Å,Äftf@fCf<,ðŽÅ□s□A%ø{—,·,é<@“\,à, ,è,Û,·□B,Û,½□A□‘ÇÉ“à,ìfefLf  
Xfgftf@fCf<,ð'¼□Ú•Ö□W,μ,½,è□A-¼‘O,ì•ì□X,ð,·,é,±,Æ,à%øÅ“\  
,Å,·□B□Å□V“Å,Å,ì□V,½,ÉCABftf@fCf<,ì%ø{—,ðfTf|□[fg,μ,Û,μ,½□B

---

LHMelt - hm215.lzh on E:\Ols\#Vpr\_use#\Win32#\HM215#

ファイル(F) 編集(E) ソート(S) 圧縮モード(M) その他(O) ヘルプ(H)

ファイル名	サイズ	更新日時	ratio	形式	パスワード
INSTALL.TXT	23,130	97/03/05 10:34:44	40%	-lh5-	
HMSETUP.EXE	73,728	97/02/27 18:04:12	46%	-lh5-	
<b>HIDEMARU.EXE</b>	<b>500,736</b>	<b>97/03/05 10:39:40</b>	<b>50%</b>	<b>-lh5-</b>	
HIDEMAC.DLL	56,320	97/03/03 18:30:32	35%	-lh5-	
HIDEMSUB.DLL	2,560	97/03/03 18:31:34	12%	-lh5-	
HIDEMBAR.DLL	82,432	97/02/27 18:01:30	22%	-lh5-	
JRE32.DLL	27,648	97/01/19 17:41:46	48%	-lh5-	
README.JRE	13,755	95/04/18 00:00:00	40%	-lh5-	
HIDETAGS.EXE	27,136	97/03/03 18:29:40	48%	-lh5-	
DEFAULT.KEY	6,539	96/02/26 15:43:54	6%	-lh5-	

選択サイズ 500,736 バイト | 選択数 1 個

,³,Ü,´,Ü,È'ĀÉĀ`Ž®,É'Í  
%ž,µ,½A"[]fA[]fjCfoftfg,Ā,·BLZHĀ`Ž®,î³k[]ALZH[]AZIP[]AARJĀ`Ž®'ĀÉ,ì  
%ž"€[]AISHĀ`Ž®ftf@fCf<,ì[]î¬,¨,æ,Ñ·ĀĀ³,ā,Ā,«,Ü,·BWindows·W[]€  
,ìSÖ~A,Ā,¬,đŽg,Ā,Āftf@fCf<,đŽĀ[]s[]A%ž{—,·,é<@"\,à, ,è,Ü,·[]B,Ü,½A'ĀÉ"à,lfefLjXfgftf@fCf  
<,đ'¼[]Ū·Ò[]W,µ,½,è[]A-¼'O,ì·î[]X,đ,·,é,±,Æ,à%žĀ"\,Ā,·[]B[]Ā[]V"Ā,Ā,ì[]V,½,ÉCABftf@fCf<,ì%ž  
{—,đfTfj[]fg,µ,Ü,µ,½[]B

DISC1:\OLSWIN32\LMELT076

fCf“fXfg□[f<,iŽÀ□s

# FileVisor32(İş²ÜÊP²»P) Ver3.73

fCf“fXfg□[f<,ižÀ□s

%œ-ÊfCf□□[fW



žû~^ftfHf<f\_

DISC1:\OLS\WIN32\FV32373

□ižÒ

<{“à -M□ Ž□  
<http://www.lightship.co.jp/>

“à—e



fGfNfXfvf[]f%[]ã^ÊĈŸŠ·,i[]A[],<@"\ftf@fCf<ŠÇ—[]fc[]f<,Å,·[]BfRfs[][,âfŠfi[]f€,È,Ç,ÌŠî-  
{“l,Èftf@fCf<‘€[]ì,©,ç[]AfefLfXfg[]AfofCfifŠ[]A%[]æ‘œftf@fCf<,l%[]{—  
[]AWAVE,[]Ă[]¶[]AŠeŽí[]‘ĈÉÉ,[]‘€[]ì,È,Ç[]A,³,Û,‘,Û,È<@"\,àZ[],Á,Ä,đ  
,Û,·[]B,Û,½[]A,»,ê,ç,ì<@"\,ì^ê•”,đfVfFf<,É‘g,Ý[]ž,p,±,Æ,à,Å,«[]AfGfNfXfvf[]f%  
,È,Ç,©,ç%[]EfnfŠfbfN,É,æ,éfRf“fefLfXfgf[]fjf...[][,đŽg,Á,ÄŠÈ‘P,ÉfileVisor,ì<@"\,đ—~  
p,·,é,±,Æ,ª,Å,«,Û,·[]B

---

**Žg—p—ž<à**

4,000%~

---



fGfNfXfvf[]f%[]ă^ÊĈÉŸŠ·,ì[]A[],<@"\ftf@fCf<ŠÇ—[]fc[]f<,Å,·[]BfRfs[][,âfŠfi[]f€,È,Ç,ìŠî-  
{“l,Èftf@fCf<‘€[]ì,©,ç[]AfefLfXfg[]AfofCfifŠ[]A%[]æ’œftf@fCf<,l%[]{—  
[]AWAVE,ì[]Å[]¶[]AŠeŽí[]‘ĈÉÉ,ì‘€[]ì,È,Ç[]A,<sup>3</sup>,Û,‘,Û,È<@”\,àŽ[],A,Ä,đ,Û,·[]B,Û,½[]A,»,ê,ç,ì<@”\  
,l^ê•”,đfVfFf<,É’g,Ÿ[]ž,p,±,Æ,à,Å,«[]AfGfNfXfvf[]f%[],È,Ç,©,ç  
%[]EfnfŠfbfN,É,æ,éfRf“fefLfXfgf[]fj...[][,đŽg,Á,ÅŠÉ’P,ÉFileVisor,ì<@”\,đ—~—p,·,é,±  
,Æ,<sup>3</sup>,Å,«,Û,·[]B

DISC1:\OLSWIN32\FV32373

fCf“fXfg□[f<,iŽÀ□s

# Win95 Ver3.10

fCf“fXfg[]f<,iŽA[]s

%œ-ÊfCf[]fW

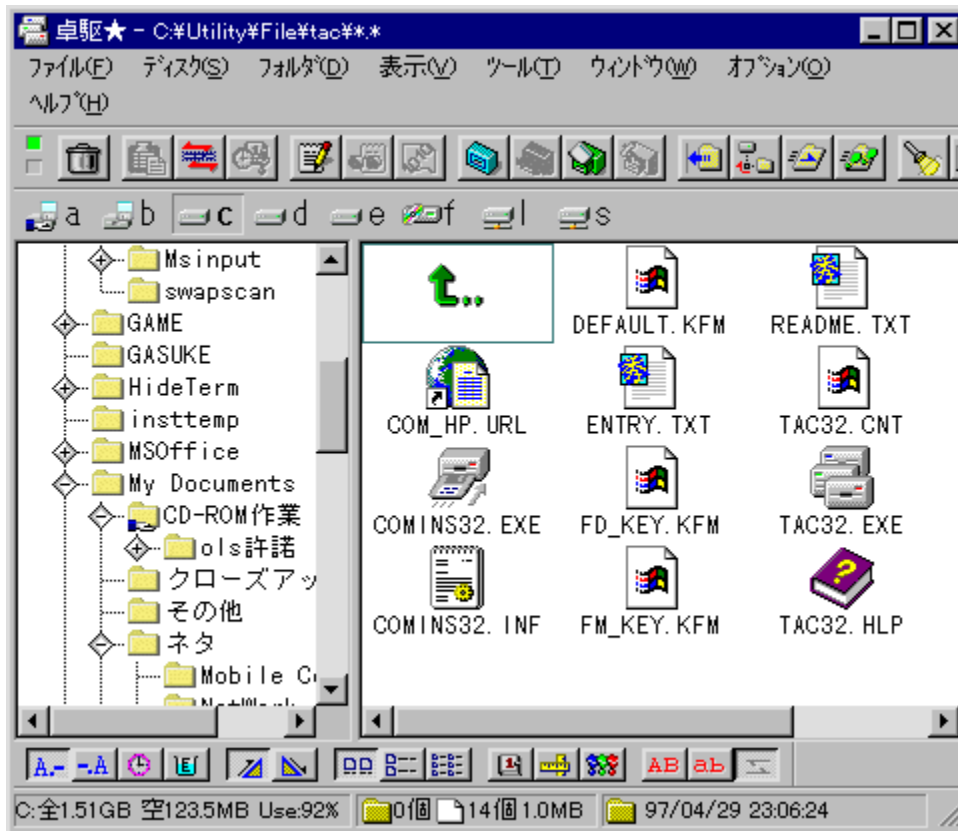

Žû~^ftfHf<f\_

DISC1:OLS\WIN32\TAC95310

[]iŽ0

Š”Ž@%oiŽDfRf€  
<http://www.valley.ne.jp/~com/>

---

“à—e

fL[]f{[]fh,À,i'€[]i,đ[]dŽ<,μ,½[]Afjfxf^f}fCfYŽ©[]Ý,i[],<@"\,Èftf@fCf%[][]f\ftfg,À,·[]BfRfs[][,âfSf[]f€È,Ç,iSî-{"I,Èftf@fCf<'€[]i,©,ç[]AfeLfXfg[]AfofCfifS[]A%œæ'œftf@fCf<,i%o{—[]AWAV,i[]Ä[][]AŠeŽi[]'CEÉ,i'€[]i,È,Ç[]A,³,Ü,´,Ü,È<@"\,àŽ[],Á,Á,ç,Ü,·[]B,³,ç,É[]AWindows•W[]€,iSÖ~A,Ä,¯,Æ'î[]s"ÆŽ©,iSÖ~A,Ä,¯,đ•¹—p,μ,Ä[]A[],"x,ÈWindows,i[]fjyf[]fVf[]f",³%oÄ"\,É,È,è,Ü,·[]B

---

Žg—p—ı<à

4,000%o~

---

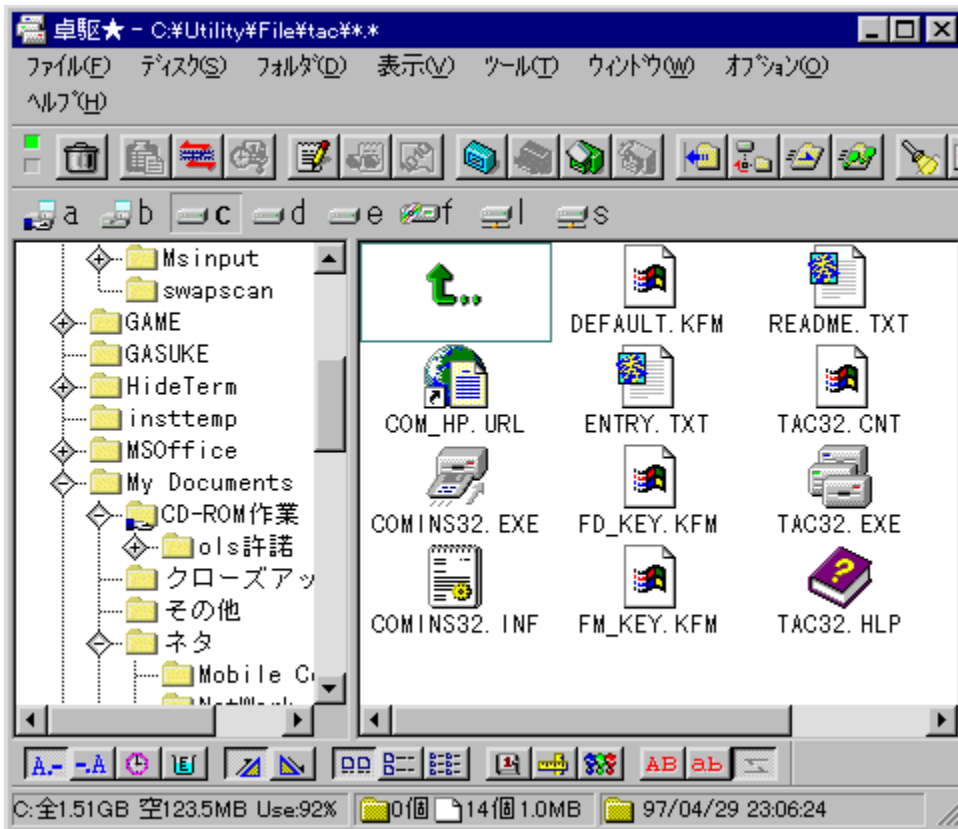



fL[f{[fh,Å,ì'€ì,đdž<,μ,½[AfjXf^f}fCfYŽ©Y,ì,<@"\,Èftf@fCf%[f\  
ftfg,Å,·BfRfs[.âfŠfì[f€,È,Ç,ìŠî-{"ì,Èftf@fCf<'€ì,©,ç[AfefLfXfg[AfofCfifŠ[A%œ'œftf@fCf<,ì  
%o{—AWAV,ìÄ¶AŠeŽí'€É,ì'€ì,È,Ç[A,<sup>3</sup>Ü,´,Ü,È<@"\,àŽ,Á,Ä,ç  
,Ü,·B,<sup>3</sup>ç,ÉAWindows•W€,ìŠÖ~A,Ä,¯,Æ'ì'ìš"ÆŽ©,ìŠÖ~A,Ä,¯,ð•<sup>1</sup>—  
p,μ,Ä[A,"x,ÈWindows,ìfìyf€[fVf#f",<sup>3</sup>%Ä"\,É,È,è,Ü,·B

DISC1:\OLSWIN32\TAC95310

fCf“fXfg□[f<,iŽÀ□s

# WinFD for Windows95

fCf“fXfg[]f<,iŽÀ[]s

%oæ-ÊfCf[][]fW

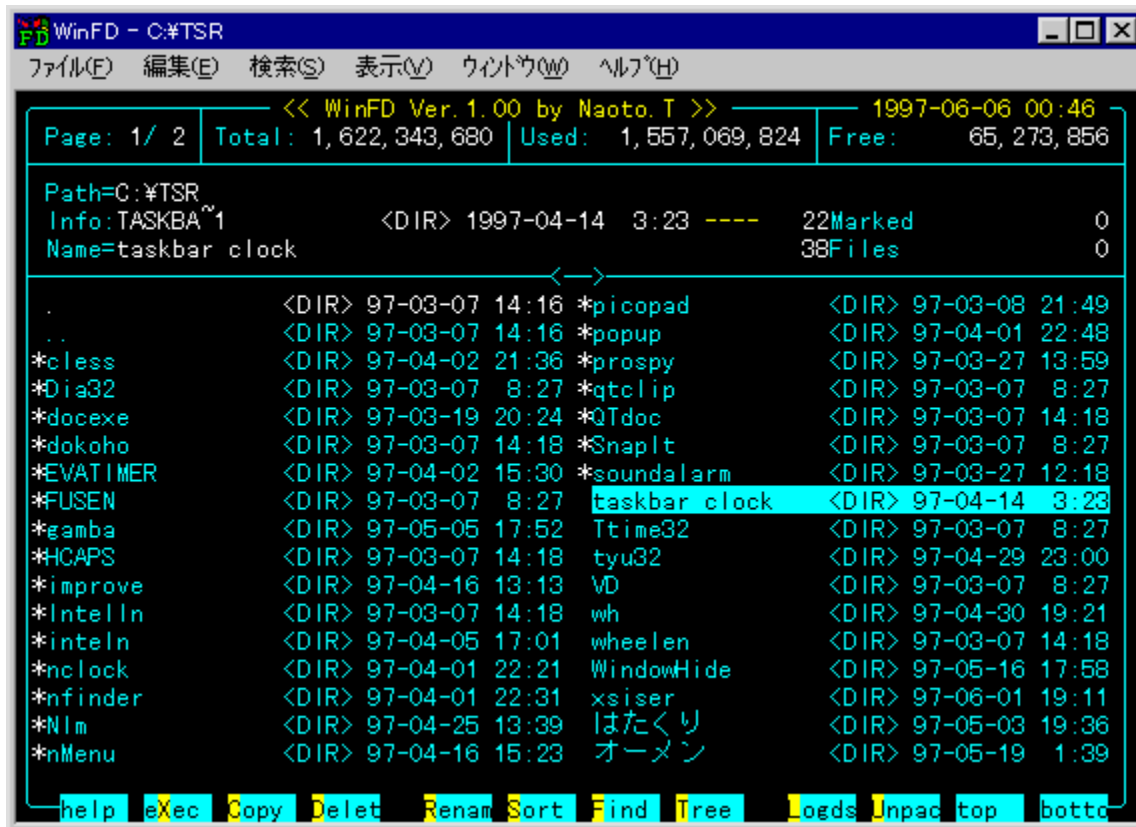

Žû~^ftfHf<f\_

DISC1:\OLS\WIN32\WINFD100

[]iŽÒ

,i,â,,ñ(□,′¼□) Ž□  
<http://www.sm.rim.or.jp/~naoto/>

---

“à—e

DOS—p,ì'è"Ôftf@fCf<ŠÇ—□\ftfg□AFD,ìWindows"Å,Å,·□B%œ-Ê•\  
Ž!,â'€□□«,È,Ç□AFD,ì"Á'¥,ð,»,ì,Û,ÛÇp□<sup>3</sup>,μ,Å,ç  
,Å□A,<sup>3</sup>,ç,Éf}fEfX,Å,ì'€□ì,âf□f"Ôftf@fCf<f□□[f€'í%ž,Æ□AWindows,È,ç,Å,í,ì<@"\,à'Ç  
%œA,<sup>3</sup>,ê,Å,ç,Û,·□B

---

Žg—p—¿<à

1,500%œ~

---

WinFD - C:\TSR

ファイル(F) 編集(E) 検索(S) 表示(V) ウィンドウ(W) ヘルプ(H)

<< WinFD Ver. 1.00 by Naoto.T >> 1997-06-06 00:46

Page: 1 / 2 Total: 1,622,343,680 Used: 1,557,069,824 Free: 65,273,856

Path=C:\TSR  
 Info:TASKBA~1 <DIR> 1997-04-14 3:23 ---- 22Marked 0  
 Name=taskbar clock 38Files 0

<-->

.	<DIR> 97-03-07 14:16	*picopad	<DIR> 97-03-08 21:49
..	<DIR> 97-03-07 14:16	*popup	<DIR> 97-04-01 22:48
*cless	<DIR> 97-04-02 21:36	*prospy	<DIR> 97-03-27 13:59
*Dia32	<DIR> 97-03-07 8:27	*qtclip	<DIR> 97-03-07 8:27
*docexe	<DIR> 97-03-19 20:24	*QTdoc	<DIR> 97-03-07 14:18
*dokoho	<DIR> 97-03-07 14:18	*SnapIt	<DIR> 97-03-07 8:27
*EVATIMER	<DIR> 97-04-02 15:30	*soundalarm	<DIR> 97-03-27 12:18
*FUSEN	<DIR> 97-03-07 8:27	taskbar clock	<DIR> 97-04-14 3:23
*gamba	<DIR> 97-05-05 17:52	Ttime32	<DIR> 97-03-07 8:27
*HCAPS	<DIR> 97-03-07 14:18	tyu32	<DIR> 97-04-29 23:00
*improve	<DIR> 97-04-16 13:13	VD	<DIR> 97-03-07 8:27
*Intelln	<DIR> 97-03-07 14:18	wh	<DIR> 97-04-30 19:21
*inteln	<DIR> 97-04-05 17:01	wheelen	<DIR> 97-03-07 14:18
*nclock	<DIR> 97-04-01 22:21	WindowHide	<DIR> 97-05-16 17:58
*nfinder	<DIR> 97-04-01 22:31	xsiser	<DIR> 97-06-01 19:11
*Nlm	<DIR> 97-04-25 13:39	はたくり	<DIR> 97-05-03 19:36
*nMenu	<DIR> 97-04-16 15:23	オーメン	<DIR> 97-05-19 1:39

help eXec Copy Delet Renam Sort Find Tree Logds Unpac top botto

DOS—p,ì'è"Ôftf@fCf<ŠÇ—\ftfgAFD,ìWindows"Å,Å,·B%œ-Ê•\Ž,â'€i«,È,ÇAFD,ì"Á'¥  
,đ,»,ì,Û,ÛEp³,μ,Å,ç,ÅA,³,ç,Éf}fEfX,Å,ì'€i,âf"ftf@fCf<f[f€'í  
%ž,ÆAWindows,È,ç,Å,í,ì<"\,à'Ç%A,³,ê,Å,ç,Û,·B

DISC1:\OLS\WIN32\WINFD100



fCf“fXfg□[f<,iŽÀ□s

# WinFM32 V1.08

fCf“fXfg□[f<,ižÀ□s

%oæ-ÊfCf□□[fW

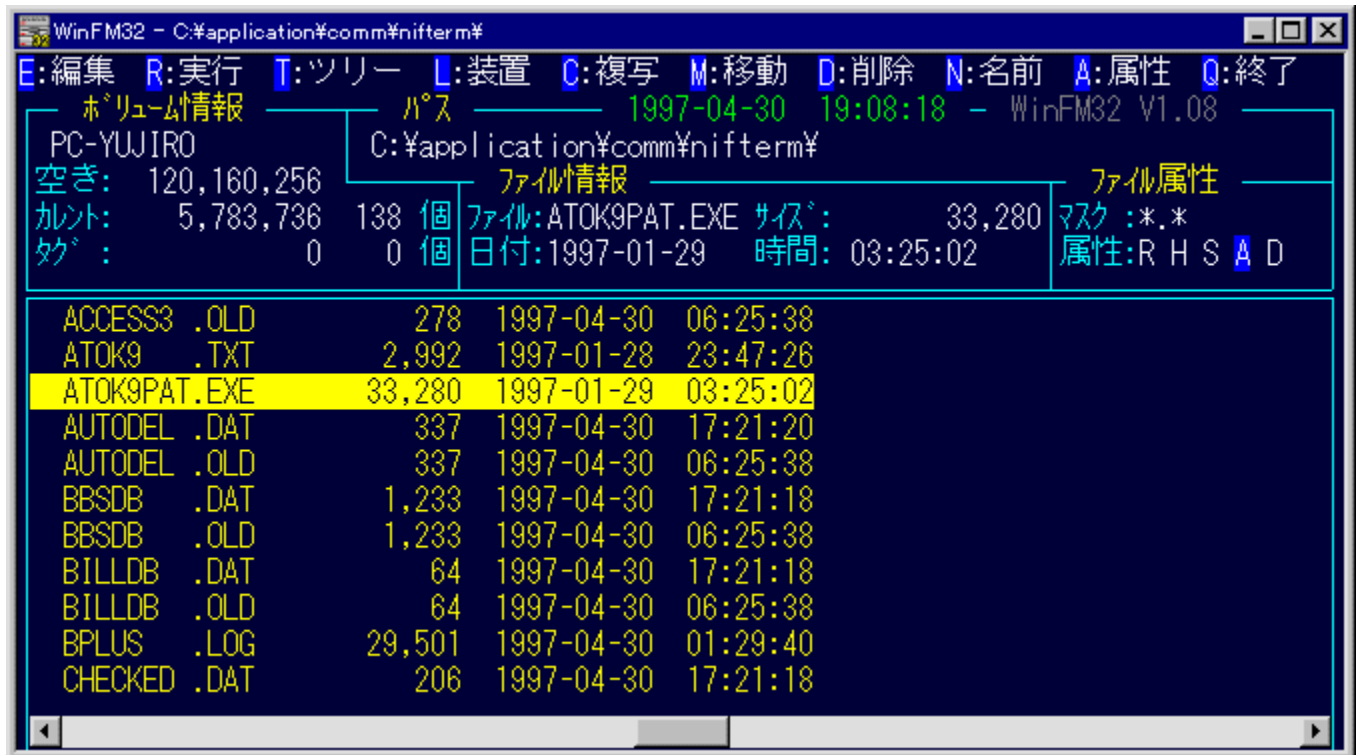

žû~^ftfHf<f\_

DISC1:\OLS\WIN32\WFM32108

---

□ižÒ

^<-,,\fAf“ ž□

---

“à—e

DOS—p,ì'è"Ôftf@fCf<ŠÇ—[]fc[]f<FILMTN,ðWindows,É^Ú[]A,μ,½f\  
ftfg,Å,[]BDOS"Å,Æ"—,¶%œ-É[]A'€[]ì[]«,Å[]ACEy  
%œ,Èftf@fCf<'€[]ì,ª,Å,«,Ü,·[]BfefLfXfgfrf...[]fA,ð"à' ,μ,Ä,ç,é,Ù,©[]AfGfffBf^,â  
%œ'œfrf...[]fA[]ALHMTN,È,Ç,ì[]'CEŠÇ—[]ftfg,Æ,ì~ACEg,à[]l—¶,³,ê,Ä,ç,Ü,·[]B

---

Žg—p—z'â

1,200%~

---

WinFM32 - C:\application\comm\nifterm¥

E:編集 R:実行 T:ツリー L:装置 C:複写 M:移動 D:削除 N:名前 A:属性 Q:終了

ホーム情報 パス 1997-04-30 19:08:18 - WinFM32 V1.08

PC-YUJIRO C:\application\comm\nifterm¥

空き: 120,160,256 ファイル情報 ファイル属性

カント: 5,783,736 138 個 ファイル: ATOK9PAT.EXE サイズ: 33,280 マスク: \*.\*

タ: 0 0 個 日付: 1997-01-29 時間: 03:25:02 属性: R H S A D

ACCESS3	.OLD	278	1997-04-30	06:25:38
ATOK9	.TXT	2,992	1997-01-28	23:47:26
ATOK9PAT	.EXE	33,280	1997-01-29	03:25:02
AUTODEL	.DAT	337	1997-04-30	17:21:20
AUTODEL	.OLD	337	1997-04-30	06:25:38
BBSDB	.DAT	1,233	1997-04-30	17:21:18
BBSDB	.OLD	1,233	1997-04-30	06:25:38
BILLDB	.DAT	64	1997-04-30	17:21:18
BILLDB	.OLD	64	1997-04-30	06:25:38
BPLUS	.LOG	29,501	1997-04-30	01:29:40
CHECKED	.DAT	206	1997-04-30	17:21:18

DOS—p,ì"è"Ôftf@fCf<ŠÇ—[]fc[]f<FILMTN,ðWindows,É^Ú[]A,μ,½\ftfg,Å,·[]BDOS"Å,Æ"~,¶%œ-  
É[]A'€[]i[]«,Å[]AËy%œö,Éftf@fCf<'€[]i,³,Å,«,Ü,·[]BfefLfXfgfrf...[]fA,ð"à',μ,Å,ç,é,Ü,©[]AfGfffBf^,â  
%œ'œfrf...[]fA[]ALHMTN,É,Ç,ì[]'œÉŠÇ—[]\ftfg,Æ,ì~AËg,à[]l—¶,³,ê,Å,ç,Ü,·[]B

DISC1:\OLSWIN32\WFM32108

fCf“fXfg□[f<,iŽÀ□s

# Lha extractor Lhasa Ver.0.11

fCf“fXfg[]f<,iŽÀ[]s

%œ-ÊfCf[]fW



Žû~^ftfHf<f\_

DISC1:\OLS\WIN32\LHASA011

---

[]iŽÒ

,½,~,i,ñ Ž[]  
<http://www.st.rim.or.jp/~otake/>

---



“à—e

LHA, ", æ, ÑZIPĀ` Ž® , ì'ĀÉftf@fCf<, ðĀAfhf%fbfO&fhfĀbfv, ÅŠÈ'P, É%ð"€ , ·, é, ½, ß, ĩ\ftfg, Å, ĀBfVf#Ā[fgf]fbfg, ðĀĀĀ, μĀA, » , ±, É'ĀÉftf@fCf<, ðfhfĀbfv, ·, é, ¾, ĀĀŽw'è, μ, ½ĀĒŠ, É%ð"€ , ·, é, ±, Æ, ¢, Å, «, Ü, ĀBŽ© "®"Ā, É'ĀÉ, Æ" , ¶-¼'O, ĩftfHf<f\_ , ðĀĀ, é<@"\, à, , è, Ü, ·B

---



LHA, ;,æ,ÑZIPCE`Ž® ,ì'CEÉftf@fCf<,đ Afhf%ofbfO&fhf fbfv,ÅŠÈ'P,É%đ“€ ,·,é,½,ß,ì\ ftfg,Å,·Bfvf#lfqfjfbfg,đì□¬,μ□A,» ,±,É'CEÉftf@fCf<,đfhf fbfv,·,é,¾,¯,Å□AŽw'è,μ,½□ê□Š,É %đ“€ ,·,é,±,Æ,³,Å,« ,Û,·BŽ©“®“l,É'CEÉ,Æ“¯ ,¶-¼'O,ìftfHf<f\_ ,đì,é<@“\,à, ,è,Û,·B

DISC1:\OLSWIN32\LHASA011

fCf“fXfg□[f<,iŽÀ□s

# WinLM32 ^3 kîš²Ù EÖÝÃÅÝ½ EİBÛ , Þ×Ñ iWin32'Î %ož" Å j Ver.1.22

fCf“fXfg [f<,ižÅ s

%oæ-ÊfCf [fW



žû~^ftfHf<f\_

DISC1:\OLS\WIN32\WLM32122

---

□ižò

-ö '¼ž÷ ž□

---

“à—e

DOS"Å,ì'è"ÔfA[]fjfcfojftfgLHMTN,ðWindows—p,É^Ú[]A,μ,½f\ftfg,Å,·[]BLHA[]AZIPCE`Ž®,ì[]CEÉ,É'í%ž,μ[]ALHMTN,Æ"~,¶'€[]ì[]«,ÅCEy%ö,É^³[]kftf@fCf<'€[]ì,³,Å,«,Ü,·[]Bf[]f"fOfjf@fCf<f[]f[]f€[]Afhf%fbfO&fhf[]fbfv,È,Ç,ìWindowsCEÅ—L,ì<@"\,É,à'í%ž,μ,Å,ç,Ü,·[]BSusie Plug-in,ð—~—p,·,é,±,Æ,É,æ,è[]A^³[]kftf@fCf<"à,ì%æ'œ•\Ž|,à%Å"\,Å,·[]B

---

## Žg—p—ì<à

1,200%~

---





DOS"Å,ì'è"ÔfA[]fjCfj\ftfgLHMTN,ðWindows—p,É^Ú[]A,μ,½f\  
ftfg,Å,·[]BLHA[]AZIPÇ`Ž®,ì[]'ÇÉÉ,É'í%ž,μ[]ALHMTN,Æ"~,¶'€[]ì[]«,ÅÇy  
%ž,É^³[]kftf@fCf<'€[]ì,ž,Å,«,Ü,·[]Bf[]f"fOfjf@fCf<f[]f[]f[]Afhf%žfbfO&fhf[]fbfv,È,Ç,ìWindowsÇÉÅ—  
L,ì<@"\,É,à'í%ž,μ,Å,ç,Ü,·[]BSusie Plug-in,ð—~—p,·,é,±,Æ,É,æ,è[]A^³[]kftf@fCf<"à,ì%žæ'œ•\  
Ž!,à%žÅ"\,Å,·[]B

DISC1:\OLSWIN32\WLM32122

fCf“fXfg□[f<,iŽÀ□s

# •tâ³Žt,X,T Ver4.22

fCf“fXfg□[f<,iŽÀ□s

%œ-ÊfCf□□[fW

タイトル行のフォントを変えられます

平成9年5月7日22時38分

↑ 日付の挿入もワンクリック

付箋紙とは、本や書類などに気軽に貼ったりはがせたりする紙製のメモですが、付箋紙95は

Žú~^ftfHf<f\_

DISC1:\OLS\WIN32\HUSEN422

---

□ižÒ

ROTO□i□→ŽR□r^è□jŽ□

<http://www.justnet.or.jp/home/roto/>

---

“à—e

fffXfNfgfbfv,É•tâ³Žt,ì,æ,α,Èf□f,,ð“\,é,±,Æ,ª,À,«,éfl  
ftfg,À,□BŠe•tâ³Žt,²,Æ,ÉfTfCfy□A□F□AftfHf“fg,ðŽw’è,.,é,±  
,Æ,ª,À,«,Ü,□B,Ü,½□Af□f,,ì†,ÉURL,ð□’,ç,À,“,„ÆWebfuf%œfEfu,ð—  
š,¿□ã,°,½,è□Afrfbfgf}fbfv•tâ³Žt,É,μ,½,è,Æ□Aftfj□[fN,È<@“\,à, ,è,Ü,□B

---

**タイトル行のフォントを変えられます**

平成9年5月7日22時38分

↑ 日付の挿入もワンクリック

付箋紙とは、本や書類などに気軽に貼ったりはがせたりする紙製のメモですが、付箋紙95は

fffXfNfgfbfv,É•tâ<sup>3</sup>Žt,ì,æ,κ,Éf□f,,ð“\,é,±,Æ,<sup>a</sup>,Å,«,éƒ  
ftfg,Å,·□BŠe•tâ<sup>3</sup>Žt,<sup>2</sup>,Æ,ÉfTfCfY□A□F□AftfHf“fg,ðŽw’è,·,é,±  
,Æ,<sup>a</sup>,Å,«,Ü,·□B,Ü,½□Af□f,,ì†,ÉURL,ð□’,ç,Å,“,ÆWebfuf%oofEƒU,ð—  
š,¿□ã,°,½,è□Afrfbfgf}fbfv•tâ<sup>3</sup>Žt,É,μ,½,è,Æ□Aftfj□[fN,È<@“\,à, ,è,Ü,·□B

DISC1:\OLS\WIN32\HUSEN422

fCf“fXfg□[f<,iŽÀ□s



# •tâ³Žt,X,V V1.30

fCf“fXfg□[f<,iŽÀ□s

%œ-ÊfCf□□[fW



Žû~^ftfHf<f\_

DISC1:\OLS\WIN32\HSN97130

---

□ižÒ

ROTO□i□→ŽR□r^ê□jž□  
<http://www.justnet.or.jp/home/roto/>

---

“à—e

•tâ³Žt,X,T,lflfbfgf□□[fN'í%œž”Á,Á,□B•tâ³Žt,X,T,l-L•x,É<@”\,í,»,)l,Ü,Ü,É□ATCP/  
IPfvf□fgfRf<,ð—p,ç,Á'¼,l}fVf“,lffXfNfgfbfv,É•tâ³Žt,ð”\,é<@”\,â'Ç%œÁ,³,è,Á,ç,Ü,□B

---

**Žg—p—i'à**

1,000‰~ /2ft□[fU□[





---

# 付箋紙送信ダイアログ

## 送信可能者リスト

所属

名前

所属	名前
-----  全ての送信可能者	 大森(PC-OHMORI)
	 PC-CHINO (PC-CHINO)
	 PC-TAIRA (PC-TAIRA)

## 送信オプション

- 内容をふせて貼り付ける
- 開封時パスワードを要求する
- 相手が読んだことを確認する
- 相手に確認メッセージを表示する
- 正常送信を確認する

送信	送信してはがす
再検索	キャンセル

•tâ³Žt,X,T,iflfbfgf[]fN'í%ž"Å,Å,·B•tâ³Žt,X,T,ì-L•x,É<@"\,í,»,ì,Ü,Ü,ÉATCP/IPfvf[]fgfRf<,ð—  
p,ç,Ä'¼,íf}fVf",íffXfNfgfbfv,É•tâ³Žt,ð"\,é<@"\,ªÇ%Å,³,ê,Ä,ç,Ü,·B

DISC1:\OLS\WIN32\HSN97130

fCf“fXfg□[f<,iŽÀ□s

# WinBatchEh(Batch File Enhancer for Windows) 1.33

fCf“fXfg[]f<,iZÀ[]s

%oæ-ÊfCf[][]fW

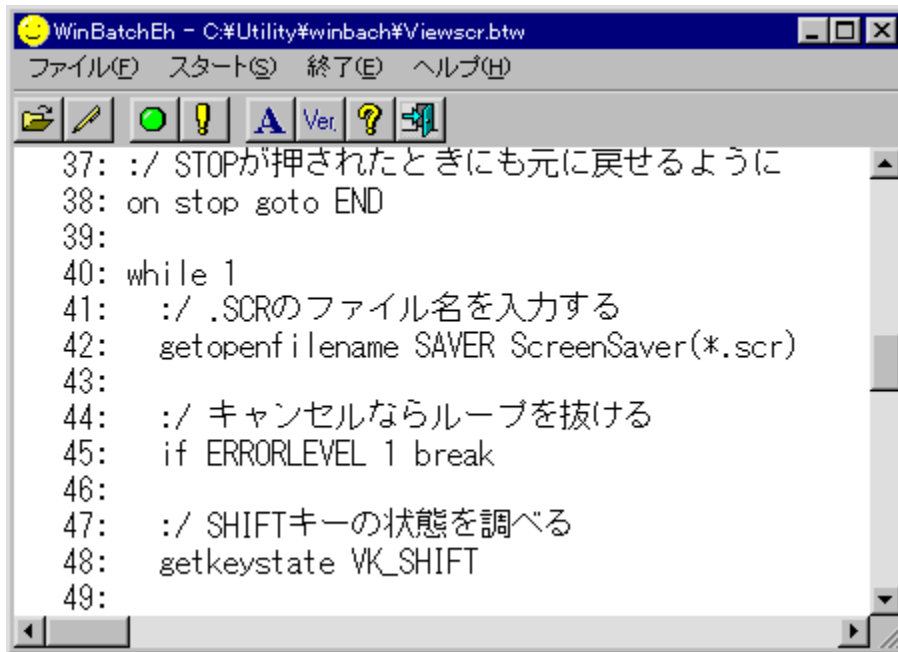

```
WinBatchEh - C:\Utility\winbatch\Views\scr.btw
ファイル(E) スタート(S) 終了(E) ヘルプ(H)
[Icons: Folder, Edit, Stop, Warning, Print, Ver, Help, Run]
37: :/ STOPが押されたときにも元に戻せるように
38: on stop goto END
39:
40: while 1
41: :/ .SCRのファイル名を入力する
42: getopenfilename SAVER ScreenSaver(*.scr)
43:
44: :/ キャンセルならループを抜ける
45: if ERRORLEVEL 1 break
46:
47: :/ SHIFTキーの状態を調べる
48: getkeystate VK_SHIFT
49:
```

Žú~^ftfHf<f\_

DISC1:\OLS\WIN32\WBAT133P

---

[]ižÒ

Paci Ž[]

---

“à—e

Windows[]ã,À[]ADOS,Æ“~,¶,æ,α,Êfofbf`[]^—[],ð[]s,È,α,½,β,ìf\

---

ftfg, Å, · □BDOS, ìfofbf`ftf@fCf<, ì<@”\, É%oÁ, ì, Ä □A □\‘ç%o» , âfTfuf< □[f`f“ , ìCEÄ, Ñ □o, μ, Æ, ç  
, Å, ½ □, “x, Ê □^ — □, ª, Å, « □Af □fbfZ □[fWf{fbfNfX, É, æ, é • \Ž!, â □Af\_fCfAf □fO, É, æ, éftf@fCf<-  
¼‘l’ð □Af{f^f“f □ffj... □[, É, æ, é • ªŠò, È, Ç □AGUI, ðŽg, Å, ½fofbf` , àŠÉ’P, É □ì, è, Û, · □B

---

**Žg—p—z<à**

500%o~

---



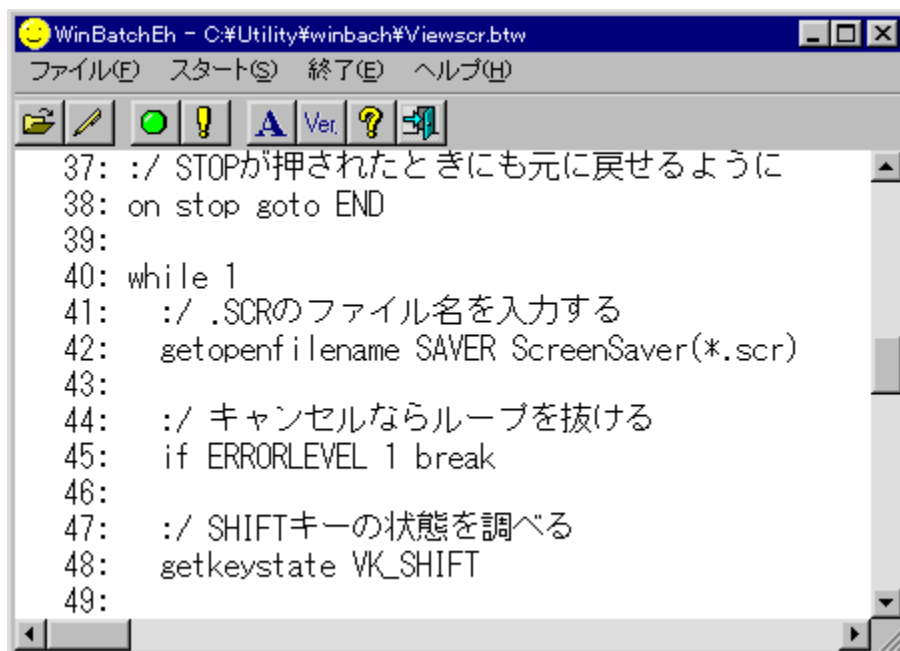

The image shows a screenshot of a WinBatch script editor window. The title bar reads "WinBatchEh - C:\Utility\winbach\Views\scr.btw". The menu bar includes "ファイル(F)", "スタート(S)", "終了(E)", and "ヘルプ(H)". The toolbar contains icons for file operations, execution, and help. The main text area contains the following script code:

```
37: :/ STOPが押されたときにも元に戻せるように
38: on stop goto END
39:
40: while 1
41:   :/ .SCRのファイル名を入力する
42:   getopenfilename SAVER ScreenSaver(*.scr)
43:
44:   :/ キャンセルならループを抜ける
45:   if ERRORLEVEL 1 break
46:
47:   :/ SHIFTキーの状態を調べる
48:   getkeystate VK_SHIFT
49:
```

Windows ä, Å ADOS, Æ " , ¶, æ, ¼, È fofbf` ^ —, ð s, È, ¼, ß, ì ftfg, Å, · BDOS, ì fofbf` ftj@fCf<, ì<@"\ , È%oÁ, ì, Å A A\` ç%o» , âTfuf< [f` f" , ì CEÄ, Ñ o, µ, Æ, ç, Å, ½, "x, È ^ —  
 , ð, Å, « A f fbfZ [fWf{fbfNfX, È, æ, é • \Žì, â A f fCfA f fO, È, æ, é ftj@fCf<-¼'ì' ð A f {f^f" f fjjf...  
 [ , È, æ, é • ð S ð, È, Ç A GUI, ð Žg, Å, ½ fofbf` , à Š È' P, È ì, è, Û, · B

DISC1:\OLSWIN32\WBAT133P

fCf“fXfg□[f<,iŽÀ□s

# ComWin32 (Command Manager for Window System) Version 3.71

fCf“fXfg[]f<,iŽÀ[]s

%oæ-ÊfCf[][]fW

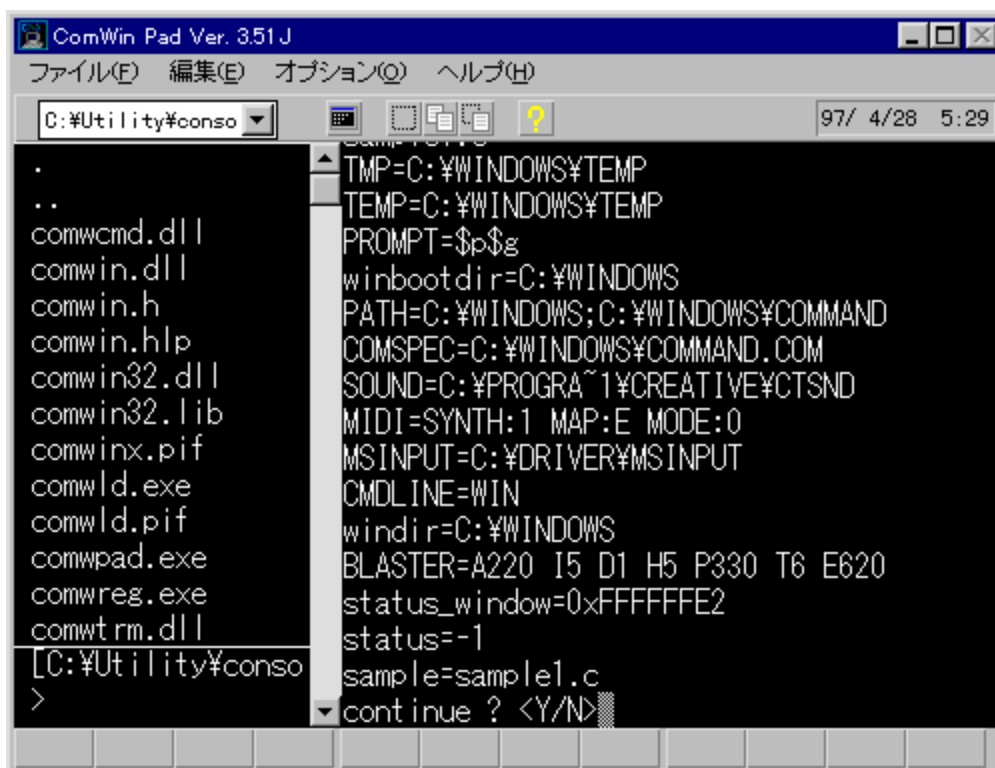

Žû~^ftfHf<f\_

DISC1:\OLS\WIN32\COMWP371

---

[]iŽ0

'OŽ>[]³•F Ž[]  
<http://www.justnet.or.jp/ebf/uhdspag/mnishijima/MNISHI.HTM>

---

“à—e

Windows ě, Ā “ @ i, . é A32 bit, ĺ Rf “ f ĺ f < , Ā . Bf Rf “ f ĺ f < f Afvfš, đ Ž À s % o Ā “ \  
, Ě ‘ < , đ Ž ĺ , ĺ Af Gf Cf Šf Af X Afqf Xfgf Š Af tf @ f Cf < -  
¼ • â Š @ , Ě , Ç , ĺ • Ó W , à [ Ž Ā B , U , © , Ě , à f Afvfš P ĺ [ V f # f “ , ĺ Š Ö ~ A , Ā , ĺ A Š Ě ^ Ö ‘ Ě M f ^ ĺ [ f ~ f i f <  
, Ě , Ç A , ³ , Ü , ‘ , Ü , Ě < @ “ \ , đ Ž ĺ , Ā , Ā , ç , Ü , . B

---

Žg—p—ł<à

2,000‰~

---

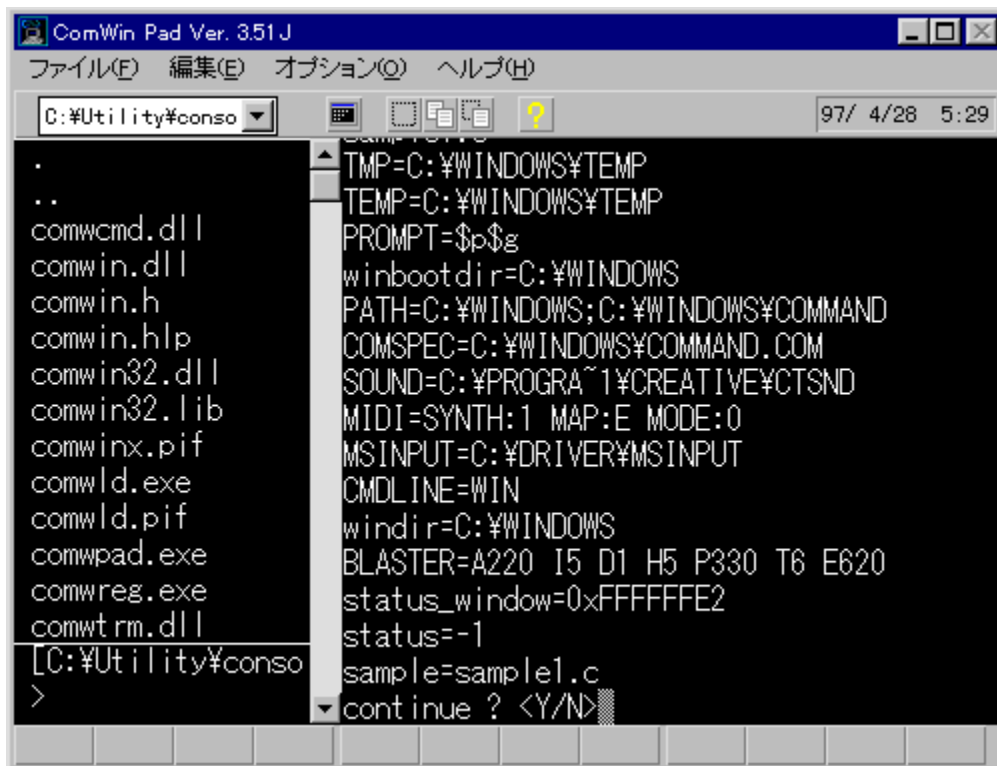

Windows ä, Å “ ® | , , é A32bit, |fRf“ f\ [f<, Å, · BfRf“ f\ [f< fAfvfŠ, đŽÀ s%oÅ“ \  
, È‘<, đŽ, ě AfGfCfŠfAfX AfqfXfgfŠ Afjf@fCf<-  
¼ • âŠ®, È, Ç, ĩ • Ó W, à [ŽÁ B, Ú, ©, È, à fAfvfŠfP [fVf†f“, ĩŠÖ ~ A, Ā, ~ AfŠÈ ^ Ŏ ‘ È Mf ^ [f ~ fíf<, È, Ç A, ³,  
Ü, ´, Ü, È < @ “ \, đŽ, Á, Ā, ç, Ü, · B



DISC1:\OLS\WIN32\COMWP371

fCf“fXfg□[f<,iŽÀ□s

# Šg' £ŽqDOC, iŽ © “ ® ” » • Êft [f efBfŠfefB DOCEXE.EXE Ver2.14

fCf“fXfg [f<, iŽÀ s

%œ-ÊfCf [fW



Žû~^ftfHf<f\_

DISC1:\OLS\WIN32\DOCEX214

---

□ižÒ

,ž,â,,ñ(□, <'¼□) Ž□  
<http://www.sm.rim.or.jp/~naoto/>

---

“à—e

Šg' £ŽqDOC, lftf@fCf<, ð” » • Ê, µ, Ä □ AMicrosoft  
Word, © fefLfXfgfGfffBf^, l, Ç, ž, ç, ©, ð<N“ ®, , , éft [f efBfŠfefB, Å, · BfCf“fXfg [f<, ·, é, ÆDO  
C, lŠg' £Žq, ©DOCEXE, ÊŠÒ~A, Å, , ³, ê□AŠJ, , Æ, «, ÊDOCEXE, ©Ž © “ ® “ l, Ê “ à—  
e, ð” » 'f, µ □ AWordE`Ž ®, Ê, çWord, ð □ AfefLfXfg, Ê, ç □ Y'è, µ, ½fGfffBf^, ð<N“ ®, µ, Ü, · □ B

---

Žg—p—ž<à

500‰~

---



Šg'£ŽqDOC,İftf@fCf<,đ"»•É,μ,ÄAMicrosoft  
Word,©fefLfXfgfGfffBf^,İ,Ç,ı,ç,©,đ<N"®,,·,éft□[fefBfŠfefB,Â,·□BfCf"fXfg□[f<·,é,ÆDOC,İŠg'£Žq,  
ªDOCEXE,ÉŠÖ~A,Ä,¯³,ê□AŠJ,,Æ,«,ÉDOCEXE,ªŽ©"®"I,É"à—  
e,đ"»'f,μ□AWordCE`Ž®,É,çWord,đ□AfefLfXfg,È,ç□Ý'è,μ,½fGfffBf^,đ<N"®,μ,Ü,·□B

DISC1:\OLSWIN32\DOCEX214

fCf“fXfg□[f<,iŽÀ□s



# SnapIt! Ver1.15

fCf“fXfg[]f<,iZÀ[]s

%œ-ÊfCf[][]fW



Žú~^ftfHf<f\_

DISC1:\OLS\WIN32\SNI115J

---

[]ižÒ

Kaoru Nakajima Ž[]  
<http://pweb.pa.aix.or.jp/~kaorun/>

---

## “à—e

fffXfNfgfbfv,âftfHf<f\_,lfAfCfRf“,đ□A□í,ÉŠiŽq□ó,É,μ,Ä,»,ë,Á,½^Ê'u,Ö"z'u,·,éfc□lf<,Å,·□B,  
Ù,©,ÉfffXfNfgfbfvfAfCfRf“,l^Ê'u,đ•Ú'¶/•œĒ<sup>3</sup>,·,é<@“\,ª, ,è□A□D,Ý,lfAfCfRf“fĒfCfAfEfg  
,đ•Ú'¶,μ,Ä,“, ,í□A%đ'œ“x,đ•İ,|,Ä"z'u,ª•ö,ê,Ä,à,à,Æ,í%đ'œ“x,É-  
ß,μ,½,Æ,«,lfĒfCfAfEfg,àŽ©“®•œĒ<sup>3</sup>,ê,Ü,·□BWindows,lfAfCfRf“,ÉŠÖ,·,é□Ý'è,ª,Ü,Æ,  
ß,Ä,Å,«,éAfCfRf“fvf□pfefB□lfv□lfq,à, ,è,Ü,·□B

---

## Žg—p—z<à

500%~

---



fffXfNfgjbfv,âftfHf<f\_,lfAfCfRf“,đAí,ÉŠiŽqó,É,μ,Ä,»,ë,Á,½^É'u,Ö"z'u,·,éfc[f<,Å,·B,Ù,©,ÉffX  
fNfgjbfvfAfCfRf“,í^É'u,đ•Ú'¶/•œĒ³,·,é<@“\,ª, ,èA□D,Ý,lfAfCfRf“fĒfCfAfEfg,đ•Ú'¶,μ,Ä,“,·,íA  
%œđ'œ“x,đ•í,¡,Ä"z'u,ª•ö,ê,Ä,à,à,Æ,ì%œđ'œ“x,É-  
ß,μ,½,Æ,«,lfĒfCfAfEfg,àŽ©“®•œĒ³,³,ê,Û,·BWindows,lfAfCfRf“,ÉŠÖ,·,éY'è,ª,Û,Æ,ß,Ä,Å,«,éf  
AfCfRf“fvf¶pfefB¶[fv¶[fg,à, ,è,Û,·B

DISC1:\OLSWIN32\SNI115J

fCf“fXfg□[f<,iŽÀ□s



e,đ^êžž“l,É,Ý,é,½,ß,ìfc[]f<,Å,·□B□ê—p,ìEfbf“fhfE,Å□Aftf@fCf<,ìŽn,ß,ì•”•a,đ•\  
Žì,μ,Û,·□B

---



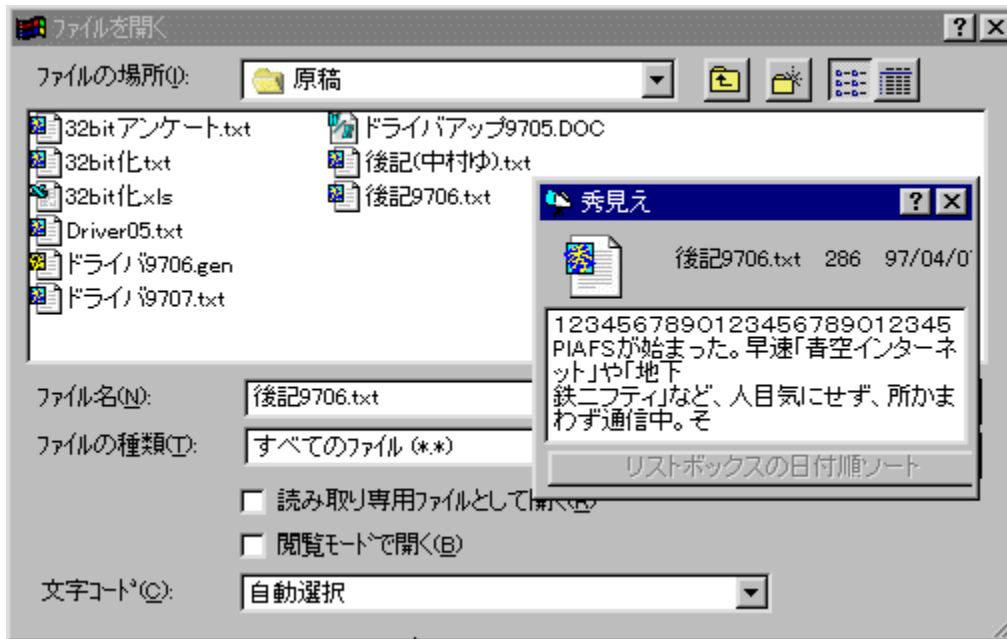

f\_fCfA\_fOf{fbfNfX,ì†,Åftj@fCf<-¼,ð“ü—í,μ,½,Æ,«,É□A,»,ìftj@fCf<,ì“à—  
e,ð^êŽŽ“l,É,Ý,é,½,ß,ìfc□[f<,Å,·□B□ê—p,ìEfbf“fhfE,Å□Aftj@fCf<,ìŽn,ß,ì•”•ª,ð•\Žì,μ,Ü,·□B

DISC1:\OLSWIN32\HMIE610

fCf“fXfg□[f<,iŽÀ□s

# f%of“f`ff[Zoo! Ver3.90

fCf“fXfg[f<,iŽÀs

%oæ-ÊfCf[fW



Žû~^ftfHf<f\_

DISC1:\OLS\WIN32\ZOO32390

---

ïiŽÒ

,Ó,é,©,í, ,«,Đ,Æ Ž  
<http://www.imasy.or.jp/~akihitof/>

---

“à—e

fhf%ofbfO•fhf[fbfv,ÅŠÈ'P,ÉfAfvfŠfP[fVf+f“,ì“o~^,ª,Å,«,éf  
%of“f`fffc[f<,Å,·BÅ'å20EÂ~20fy[fW,lf{f^f“,ðØ,èŠ·,|,ÄŽg,±  
,Æ,ª,Å,«,Ü,·B,Ü,½AWindows,ì|—  
¹AÄ<N“® ,È,Ç,ðf“fNfŠfbfN,Ås,È,xfvfxfef€f{f^f“,à,Â,ç,Ä,ç,Ü,·B

---



fhf%fbfO•fhf bfv,ÅŠÈ'P,ÉfAfvfŠfP[fVf‡f“,ì“o~^,ª,Å,«,éf  
%of“f`fffc[f<,Å,·BÅ'å20CEÅ~20fy[fW,if{f^f“,ðØ,èŠ·,¡,ÄŽg,α,±  
,Æ,ª,Å,«,Ü,·B,Ü,½AWindows,ì|—<sup>1</sup>AÄ<N“®,È,Ç,ðf“fNfŠfbfN,Ås,È,xfVfXfef€f{f^f“,à,Å,ç  
,Ä,ç,Ü,·B

DISC1:\OLS\WIN32\ZOO32390



fCf“fXfg□[f<,iŽÀ□s

# nMenu4 Ver. 1.0.1.0

fCf“fXfg□[f<,iŽÀ□s

%œ-ÊfCf□□[fW

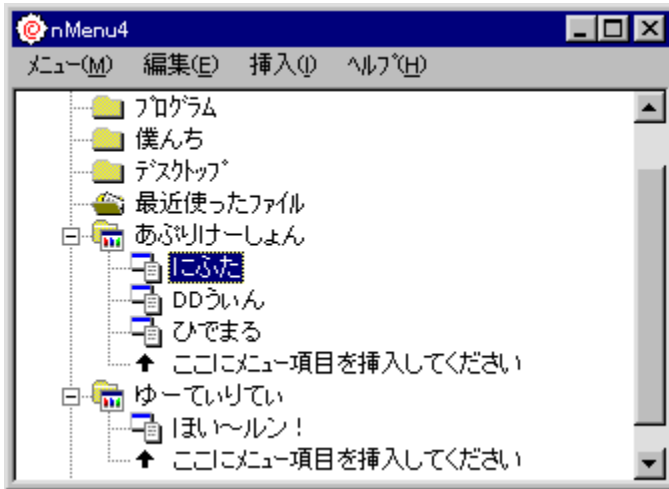

Žú~^ftfHf<f\_

DISC1:\OLS\WIN32\NM41010

---

□ižÒ

,È,é,çŽ□

---

“à—e

ft□[fU□[ ,ªŽ©—R,É□€—Ú,ð'Ç%œÁ,·,é,±,Æ,ª,Å,«,é□AfjfbfvfAfbfvœ^f□fjf...□[f\  
ftfg,Å,·□BfffXfNfgfbfv□ã,ð%œEfNfŠfbfN,·,é,Æ□o,Å,,é□fjf...  
□[,©,ç□AftfHf<f\_,ÉfAfNfZfX,µ,½,è□AfAfvfŠfP□[fVf#f“,ð—  
š,¿□ã,°,½,è,Å,«,Ú,·□BfffXfNfgfbfv,âf}fCfRf“fsf...□[f^,È,Ç,ì“AžêftfHf<f\_,ì“o~^,à%œÁ”\  
,Å,·□B

---

---

**Žg—p—ž<à**

1,000‰~

---

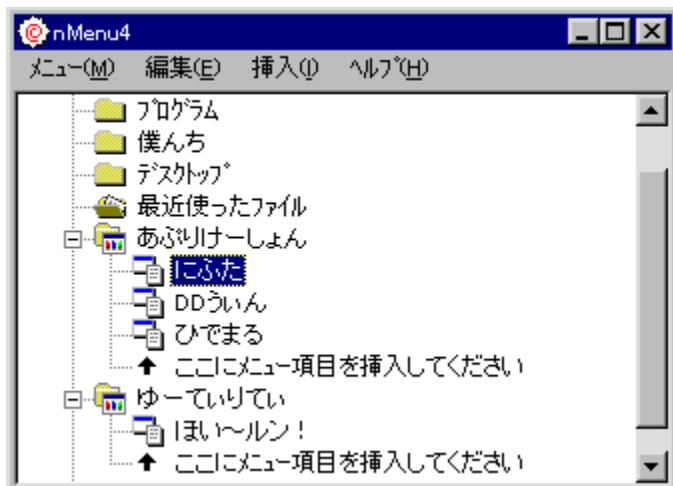

ft□[fU□[,ªŽ©—R,É□€—Ú,đ'Ç%oÁ,·,é,±,Æ,ª,Å,«,é□AƒjfbfvfAfbfvCE^f□fjf...□[f\  
ftfg,Å,·□BffXfNfgfbfv□ã,đ%oEfNfŠfbfN,·,é,Æ□o,Å,,é□fjf...  
□[,©,ç□AftfHf<f\_ÉfAfNfZfX,μ,½,è□AfAvfŠfP□[fVf†f“,đ—  
š,¿□ã,°,½,è,Å,«,Ü,·□BffXfNfgfbfv,âf}fCfRf“fsf...□[f^,È,Ç,ì“ÁŽêftfHf<f\_ì“o~^,à%oÁ“\,Å,·□B

DISC1:\OLSWIN32\NM41010

fCf“fXfg□[f<,iŽÀ□s

# f`f...[]f`f...[]f}fEfX for WIN32

fCf“fXfg[]f<,iZÀ[]s

%oæ-ÊfCf[][]fW

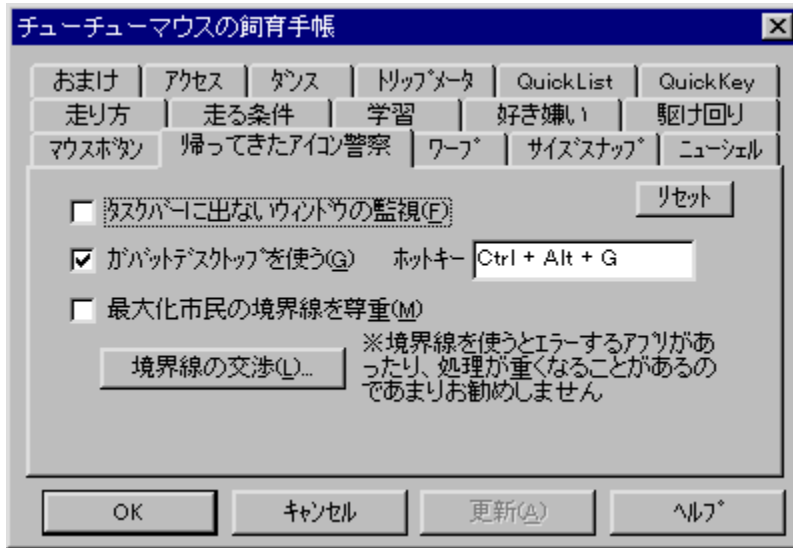

Žû~^ftfHf<f\_

DISC1:\OLS\WIN32\TYU3227

[]iZÒ

ike Ž[]  
<http://www.bekkoame.or.jp/~ikehouse/>

“à—e

fEfBf“fhfE,È,Ç,ðŠ),-  
,Æ,<[]Af}fEfX,ðŽ©“@“l,Éf{f^f“,Ü,Å^Ú“@,³,¹,éfc[]f<,Å,·[]BŠw[]K<@“\,â[]D,<CE™,ç  
,l,È,Ç,l[]x,©,ç[]Ý’è,É,æ,è[]AZg,ç,±,p,Ü,ÇŽv,ç,Ç,“,è,ì[]ê[]Š,É^Ú“@,·,é,æ,α,É,È,è,Ü,·[]B  
,Ü,©,É,à[]A%oæ-Ê,l,í,μ,É,ç,.,Æ”½’í’α



,Éf□□[fv,μ,½,è□AfffXfNfgfbfv,ðf\_fuf<fNfŠfbfN,μ,ÄfXf^□[fgf□fjf...□[,ð•\  
Ž!,·,é,É,Ç□AWindows,ð•Ö—~ ,ÉŽg,¤<@"\,ª,½,,³,ñ, ,è,Û,·□B

---

**Žg—p—ž<à**

1,200‰~

---

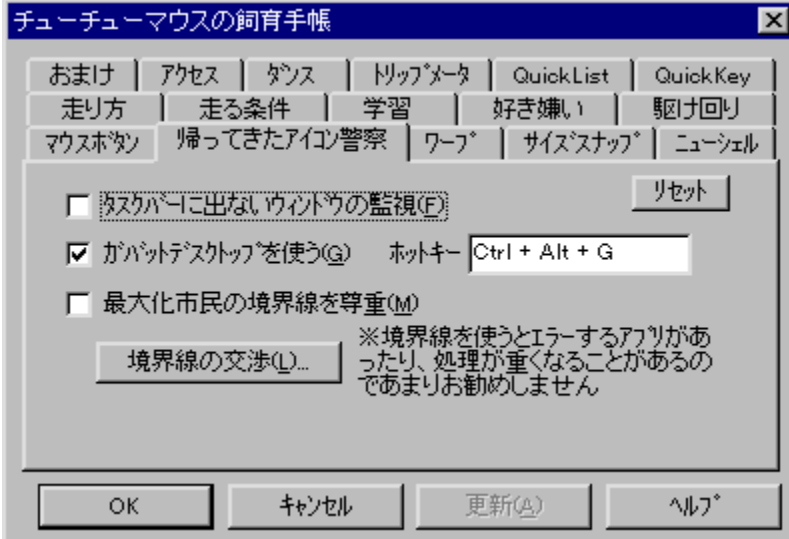

fEjBf“fhfE,È,Ç,đŠJ,,Æ,«A}fEfX,đŽ©“®“l,Éf{f^f“,Ü,Å^Ú“®,³,¹,éfc[f<,Å,·BŠwK<@“\  
,âD,«CE™,ç,ì,È,Ç,ì×,©,çÝ'è,É,æ,èAZg,ç,±,þ,Ù,ÇŽv,ç,Ç,“,è,ìéŠ,É^Ú“®,·,é,æ,æ,  
,É,È,è,Ü,·B  
,Ù,©,É,àA%œ-Ê,ì,í,µ,É,ç,,Æ”½'í'æ  
,Éf[fv,µ,½,èAffXfNfgfbfv,đf\_fuf<fNfŠfbfN,µ,ÄfXf^ [fgfjff... [,đ•\Ž!,·,é,È,ÇAWindows,đ•Ö  
—~,ÉŽg,æ<@“\,ª,½,,³,ñ, ,è,Ü,·B

DISC1:\OLSWIN32\TYU3227

fCf“fXfg□[f<,iŽÀ□s

# ホイール付きマウス Ver 1.50

## ホイール付きマウス

### インストール

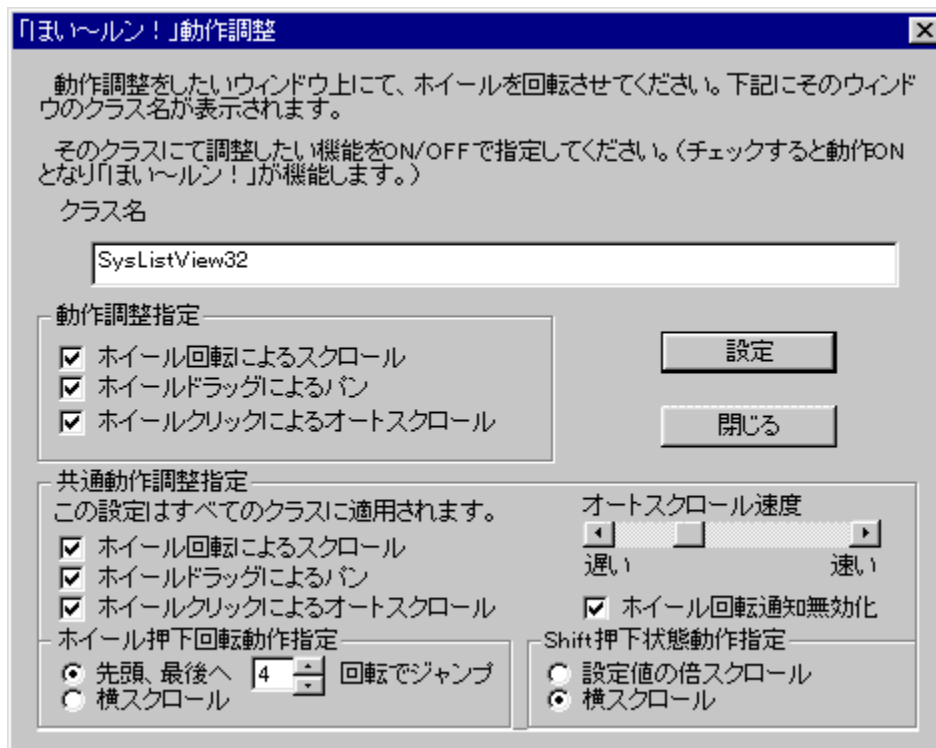

### インストール

DISC1:\OLS\WIN32\WHEEL150

---

### インストール

、c、%o、...、”、l、[]、Ž Ž

---

## “à—e

Microsoft IntelliMouse-ç'î%ž,lfAfvfŠfP[fVf#f",ÅAfzfC[f<,ì<@"\,đŽg,α,½,β,lf\ftfgfEjFfA,Å,·BfzfC[f<-ç'î  
%ž,lfAfvfŠfP[fVf#f",Å,àzfC[f<,đŽg,Å,½XfNf[f<Afpf" AfI[fgfXfNf[f<,ā,Å,«,é,æ  
,α,É,È,è,Û,·B,Æ,,ÉNifTermiDaytimeŽ[ij,É,~,ç,Å,íACtrlfL[,âAltL[%Ÿ,μ  
%º,°ó'Ô,Å,lfzfC[f<%ñ"],É,æ,èfA[fefBfNf^Ú"®,%Å"\  
,Æ,È,è,Û,·B,Û,½A^À'è,lfEfBf"fhfE,ìã,Å,Í,Û,ç`f<f"l,đ"®i,³,¹,È,ç,æ,α  
,É'²®Å,«,é,½,βA^À'è«,à,,Û,Å,Ä,ç,Û,·B  
ÅV"Å,Å,íAæ"æAÄĚă,Ö,lfWfff"fv<@"\AShiftL[,É,æ,é%jXfNf[f<<@"\  
,É,Ç,³Ç%A,³,ê,Ä,ç,Û,·B  
@Zo-...f\ftfg,ìufCf"fef<f"lqv,Æ•¹—  
p,·,é,ÆAfzfC[f<,ì,É,ç·É,lf}fEfX,Å,àXfNf[f<,ā%Å"\,É,È,è,Û,·B

---

## Žg—p—z<à

1,000%~

---

「まい〜ルン！」動作調整

動作調整をしたいウィンドウ上にて、ホイールを回転させてください。下記にそのウィンドウのクラス名が表示されます。

そのクラスにて調整したい機能をON/OFFで指定してください。(チェックすると動作ONとなり「まい〜ルン！」が機能します。)

クラス名

SysListView32

動作調整指定

- ホイール回転によるスクロール
- ホイールドラッグによるパン
- ホイールクリックによるオートスクロール

設定

閉じる

共通動作調整指定

この設定はすべてのクラスに適用されます。

- ホイール回転によるスクロール
- ホイールドラッグによるパン
- ホイールクリックによるオートスクロール

オートスクロール速度

遅い 速い

- ホイール回転通知無効化

ホイール押下回転動作指定

- 先頭、最後へ 4 回転でジャンプ
- 横スクロール

Shift押下状態動作指定

- 設定値の倍スクロール
- 横スクロール



Microsoft IntelliMouse-č'í%ž,lfAfvfŠfP[fVf#f",ÅAfzfC[f<,ì<@"\,đŽg,ꝛ,½,β,lf  
ftfgfEjFfA,Å,·BfzfC[f<-č'í  
%ž,lfAfvfŠfP[fVf#f",Å,àzfzC[f<,đŽg,Á,½fXfNf[f<Afpf"Afi[fgfXfNf[f<,ª,Å,«,é,æ,ꝛ  
,É,È,è,Û,·B,Æ,,ÉNifTermiDaytimeŽj,É,"ç,Á,ÍACtrlfL[âAltL[%Ÿ,μ  
%º,°ó'Ô,Å,lfzfC[f<%ñ"],É,æ,èfA[fefBfNf^U"®,"ª%Å"  
,Æ,È,è,Û,·B,Û,½A^À'è,lfEfBf"fhfE,ìã,Å,Í,Û,ç`f<f"l,đ"®i,³,¹,È,ç,æ,ꝛ  
,É²®,"Å,«,é,½,βA^À'è«,à,,Û,Á,Å,ç,Û,·B  
ÅV"Å,Å,íAæ"ªAÅĀĒă,Ö,lfWfff"fv<@"\AShiftL[,É,æ,é%jXfNf[f<<@"\,È,Ç,ª'Ç  
%Å,³,è,Ä,ç,Û,·B  
@Žo-...f\ftfg,lfufCf"fef<f"lV,Æ•¹—p,·,é,ÆAfzfC[f<,ì,È,ç•É,lf}fEfX,Å,àfXfNf[f<,ª%Å"  
,É,È,è,Û,·B

DISC1:\OLSWIN32\WHEEL150

fCf“fXfg□[f<,iŽÀ□s



1,000‰~



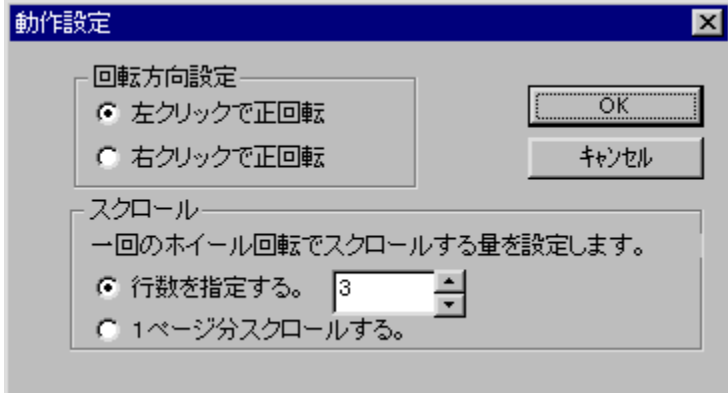

Microsoft IntelliMouse, aŽ, AfzfC[f<, i<@“\  
, ð AfzfC[f<, i, È, çf}fEfX, ÅŽACE», ³, ¹, éfc[f<, Å, ·B ufzfC[f<%oň“]f, [fhv, É^Ús, ·, é, ±  
, Æ, É, æ, è Af}fEfX, ífNfŠfbfN, AfzfC[f<, i%oň“], É‘Š“-; ·, é“ @ ì, ð, ³, ¹, é, ±, Æ, ð, Å, «, Û, ·BŽo-...f\  
ftfg, i, u, Û, ç f<f“ i v, Æ ·¹—p, ·, é, Æ A‘í%ožfAfvfŠfP[fVf#f“, ð‘å•, É, i, Û, ·B

DISC1:\OLSWIN32\INTEL110



fCf“fXfg□[f<,iŽÀ□s

# Wh32 Ver2.0

fCf“fXfg[]f<,iŽÀ[]s

%œ-ÊfCf[][]fW

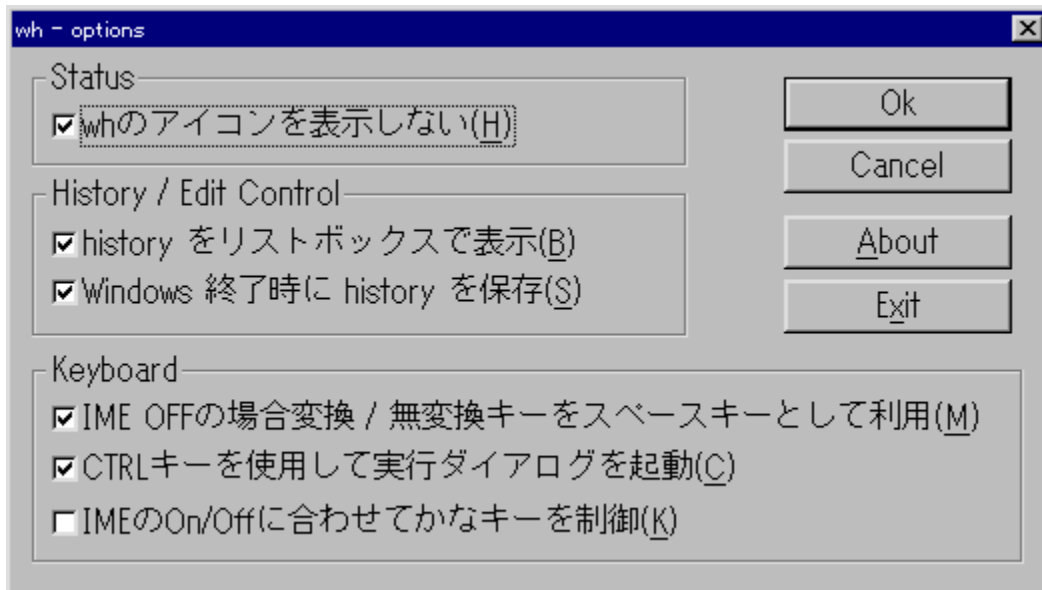

Žû~^ftfHf<f\_

DISC1:\OLS\WIN32\WH32V200

---

[]iŽÒ

Kaoru Nakajima Ž[]

---

“à—e

Windows,lfGfffBfbfgfRf“fgf[][]f<,ÉfqfXfgfŠ[][]i—š—ð[]<@“\,ð•t  
%œÁ,·,éfc[]f<,Á,·[]B,Ù,©,É[]AfGfffBfbfgfRf“fgf[][]f<,lfL[]fAfTfCf“,ðŠg’£[]AIME,ªOff,É,³,è,  
Ä,ç,é[]ó’Ô,Á•İŠ·/-³•İŠ·fL[][,ðfXfy[]fXfL[][,Æ,µ,ÄŽg,¤,Æ,ç,Á,½<@“\,ª, ,è,Û,·[]B

---

---

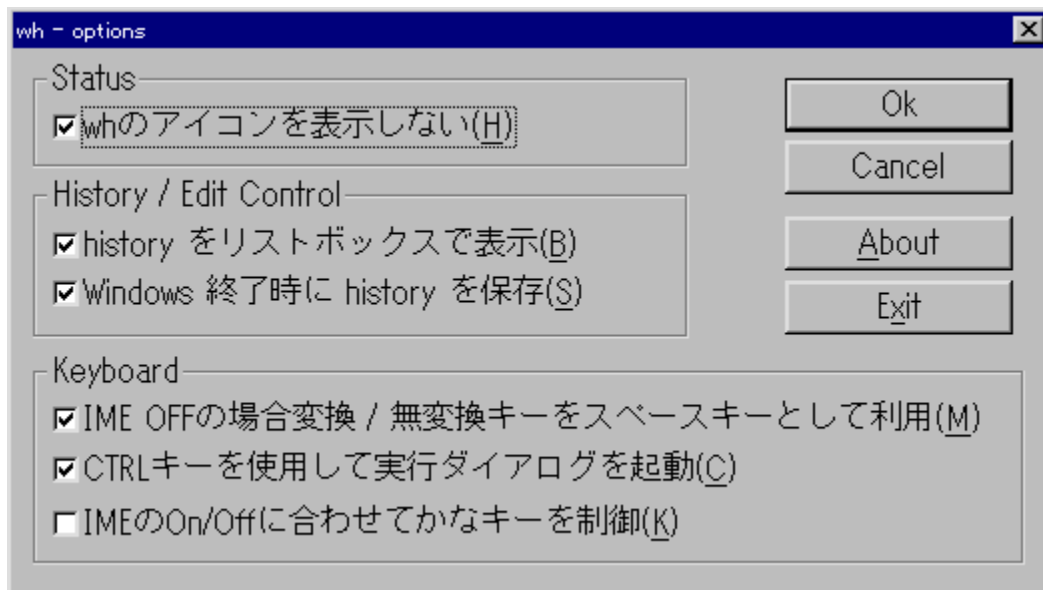

Windows,lfGfffBfbfgfRf“fgf□□lf<,ÉfqfXfgfŠ□□i—š—đ□j<@“\,đ•t  
%oÁ,·,éfc□lf<,Á,·□B,Ù,©,É□AfGfffBfbfgfRf“fgf□□lf<,lfL□lfAfTfCf“,đŠg’£□AIME,ªOff,É,³,è,Ä,¢  
,é□ó’Ô,Á•İŠ·/-³•İŠ·fL□l,đfXfy□lfXfL□l,Æ,μ,ÄŽg,α,Æ,¢,Á,½<@“\,ª, ,è,Û,·□B

DISC1:\OLSWIN32\WH32V200

fCf“fXfg□[f<,iŽÀ□s

## □GCaps for Win95 Version 4.2

fCf“fXfg□[f<,iŽÀ□s

%œ-ÊfCf□□[fW



Žû~^ftfHf<f\_

DISC1:\OLS\WIN32\HCAPS420

---

□ižÒ

□Ä“; □G•vŽ□  
<http://hidemaru.xaxon.co.jp/>

---



“à—e

fL[]f{[]fh,ì“ÁŽêfL[],ìfCfCfAfEfg,đ•ïX, ,éft[]fBfŠfefB,Å,·B[%op]”]  
,Æ[CapsLock]A["¼Šp/'SŠp],Æ[Esc],ì“ü,êŠ,;[]A[%EAlt]  
,É,æ,éIME,ìN“®,È,Ç,â,Å,«,Ü,·B,Ü,½[]Afj[]f<fL[],ì^Ú“®'¬“x,đ%oÁ'¬,·,é<@“\,à, ,è,Ü,  
·B

---

秀Capsの設定



秀Caps for Windows95

Version 4.2

programed by 秀まるお

PEH00775@niftyserve.or.jp

OK

キャンセル

ヘルプ

終了

- 英数→CapsLock
  - 英数でカナOFF
  - 半角/全角→Esc
  - 変換→Space
  - 無変換→カナ
  - ひらがな→漢字
  - 右Ctrl→カナ
  - 右Alt→漢字
  - 漢字切り替え時にカナロックも切り替え
  - CtrlとCapsLockの入れ替え(101キーボードのみ)
- カーソル移動の加速
- 遅延時間  秒
- リピート間隔  秒

fL[f{[fh,ì“ÁŽêfL[,lfŒfCfAfEfg,ð•ïX,·,éft[feBfŠfefB,Å,·B[%op”]  
,Æ[CapsLock]A[“¼Šp/‘SŠp],Æ[Esc],ì“ü,êŠ,¡A[%oEAlt]  
,É,æ,éIME,ìN“® ,È,Ç,ª,Å,«,Ü,·B,Ü,½A]f]f<fL[,ì^Ú“®‘→“x,ð%oÁ‘→,·,é<@“\,à, ,è,Ü,·B

DISC1:\OLS\WIN32\HCAPS420

fCf“fXfg□[f<,iŽÀ□s

# UNLHA32.DLL Ver0.87a

fCf“fXfg□[f<,iŽÀ□s

Žû~^ftfHf<f\_

DISC1:\OLS\WIN32\ULHA387A

---

□ižÒ

Micco Ž□

---

“à—e

LZHCE`Ž® ,i^³□k□E%ođ“€ ,đ%oĀ“\,É,·,é DLL ,Ā,·□B,±,ìDLL,đfVfXfef€,É’g,Ý□ž,P,±  
,Æ,É,æ,è□A’î%ožf\ftfg,ĀLZHCE`Ž® ,ì□’CEÉ,đ’€□i,Ā,« ,é ,æ ,x  
,É,È,è,Ü,·□BWindows”ĀŽ©CEÈ%ođ“€□’CEÉ,ì□i□¬,àfTf|□[fg,μ,Ā,ç,Ü,·□B

---

LZHCE`Ž® ,ì³kE%đ“€ ,đ%Â“\,É ,· ,é DLL ,Å ,·B ,± ,ìDLL ,đVfXfef€ ,É'g ,Ýž ,p ,± ,Æ ,É ,æ ,èA'í  
%žftfg,ÅLZHCE`Ž® ,ì'CEÉ ,đ'€ì ,Å ,« ,é ,æ ,x ,É ,È ,è ,Û ,·BWindows"ÅŽ©CEÉ  
%đ“€'CEÉ ,ììì ,àftf|lfg ,μ ,Å ,ç ,Û ,·B

DISC1:\OLSWIN32\ULHA387A



fCf“fXfg□[f<,iŽÀ□s

# fgfNfXfvf[][]lf%Šg' f f f f...[] Ver 1.11

Šg' f f f f...[][-{ 'i

'C%Áf,fWf...[]f<1 Ver 1.1

'C%Áf,fWf...[]f<2 Ver 1.2

'C%Áf,fWf...[]f<SFX Ver 1.2

%œ-ÊfCf[][]fW



Žû~^ftfHf<f\_

- DISC1:\OLS\WIN32\EXPM111
  - DISC1:\OLS\WIN32\EXPMA111
  - DISC1:\OLS\WIN32\EXPMA212
  - DISC1:\OLS\WIN32\EXPMAS12
-

## ĀĪŽÒ

Mt.Wide Ž

<http://www.bekkoame.or.jp/~mt.wide/>

---

## “à—e

fGfNfXfvf[f%o,đjpf[fAfbfv,·,éAdd-onf\ftfgifVfFf<fGfNfXfef“fVf†f“[]j,Å,·[]B  
%oEfNfŠfbfN,É,æ,éfRf“fefLfXfgf[]jf...[.É[]A,<sup>3</sup>Ü,´,Ü,È<@“\,đ’Ç%oÁ,·,é,±  
,Æ,<sup>3</sup>Å,«,Ü,·[]B,Ü,½[]A’Ç%oÁf,fWf...  
[]f<,É,æ,è[]AISHftf@fCf<,ì•œCE<sup>3</sup>[]AZIPftf@fCf<,ì“WŠ][]AŽ©CEÈ  
%ođ“€Ž@[]’CEÉ,ì[]ì—,É,Ç,ì<@“\,à—~—p,Å,«,Ü,·[]B

---

## Žg—p—ž<à

1,000%o~

---



fGfNfXfvf[]f%o,ðfpf[]fAfbfv,·,éAdd-onf\ftfg[]ifVfFf<fGfNfXfef“fVf#f“[]j,Å,·[]B  
%oEfNfŠfbfN,É,æ,éfRf“fefLfXfgf[]fjf...[][,É[]A,<sup>3</sup>Ü,´,Ü,É<@“\,ð’Ç%oÅ,·,é,±,Æ,<sup>a</sup>Å,«,·[]B,Ü,½[]A’Ç  
%oÁf,fWf...[]f<,É,æ,è[]AISHftf@fCf<,ì•œÆ<sup>3</sup>[]AZIPftf@fCf<,ì“WSJ[]AŽ©ÆÈ  
%oð“€Ž@[]’ÆÈ,ì[]ì¬,É,Ç,ì<@“\,à—~—p,Å,«,Ü,·[]B

DISC1:\OLS\WIN32\EXPM111  
DISC1:\OLS\WIN32\EXPMA111  
DISC1:\OLS\WIN32\EXPMA212  
DISC1:\OLS\WIN32\EXPMAS12

Šg'£f fjf...[-{ì

'Ç%ooÁf,fWf...[f<1 Ver 1.1

'Ç%ooÁf,fWf...[f<2 Ver 1.2

'Ç%ooÁf,fWf...[f<SFX Ver 1.2

# ftf@fCf<f}fI[]fWffŠg'£f[]fjf...[] NT Ver 1.03

fCf“fXfg[]f<,iŽA[]s

%œ-ÊfCf[]fW



Žû~^ftfHf<f\_

DISC1:\OLS\WIN32\FM32M103

[]iŽò

Mt.Wide Ž  
<http://www.bekkoame.or.jp/~mt.wide/>



## “à—e

ftf@fCf<f}fI[fWff.ðfpf[fAfbfv, ,éAdd-onf\  
ftfgiftf@fCf<f}fI[fWffffGfNfXfef“fVf#”[];Á,·BfCf“fXfg[f<,·,é,±  
,Æ,É,æ,èA“ú•t,ì•ìX[AfefLfXfgftf@fCf<,ì•Ž;ALZHÈ`Ž@‘ÆÉftf@fCf<,ì‘€[]Af  
%of“f`ff[A•;[]SÖ~A,Ä,¯Af[]fS[]Aftf@fCf<[]î•ñ,ì•Ž;[]Aftf@fCf<,ì^èŽŽ•ÚŠÇ,Æ,ç  
,Á,½<@“\,ª‘Ç%Á,³,ê,Ü,·[]B

---

## Žg—p—z<à

1,000%~

---



ftf@fCf<f}fI[fWff,đfpf[fAfbfv,;éAdd-onf  
ftfgiftf@fCf<f}fI[fWfffGfNfXfef“fVf#“j,Å,·BfCf“fXfg[f<,;é,±  
,Æ,É,æ,èA“ú•t,ì•ìX[AfefLfXfgftf@fCf<,ì•Ž!ALZHCE`Ž@‘CEÉftf@fCf<,ì‘€ìAf  
%of“f`ffA•;i”SÖ~A,Ā, AfAf,fS AfAftf@fCf<î•ň,ì•Ž! AfAftf@fCf<,ì^êŽž•ÚŞÇ,Æ,ç,Ā,½<@“\,ā’Ç  
%oA,³,ê,Û,·B

DISC1:\OLSWIN32\FM32M103

fCf“fXfg□[f<,iŽÀ□s

# AutoNT version 3.1

fCf“fXfg□[f<,iŽÀ□s

%œ-ÊfCf□□[fW



Žû~^ftfHf<f\_

DISC1:\OLS\WIN32\AUTONT31

---

□ižÒ

□Z^ä%œp“ñ~Y Ž□  
<http://www.is.s.u-tokyo.ac.jp/~sumii/>

---

“à—e

Windows NT,lf□fOfIf“Žè'±,«,ð□È—  
a,μ,Ä□A<N“®“,·,é,¾,~,Å, ,ç, ©, ¶,ßŽw'è,μ,½ft□[fU□[,Æ,μ,Äf□fOfIf“,·,é,½,ß,lfvf□fOf%œf€  
,Å,·□BCEÄ□l,ÅNT,ðŽg—p,·,é□ê□‡,É•Ö—~,Å,·□B

---

AutoNT SetUp

ユーザー名：  
Guest

パスワード：  
\*\*\*\*\*

OK

キャンセル

Windows NT, ìf fOfjf “Žè’ ±, «, ð Ë—  
ª, µ, Ä A<N“ ®, ;, é, ¾, ¯, Å, , ç, ©, ¶, ß Žw’ è, µ, ½ft [fU [ , Æ, µ, Ä f fOfjf “, ;, é, ½, ß, ìvf fOfj %of€  
, Å, · B Æ Ä ¶, ÅNT, ð Žg—p, ;, é ê ¶, É • Ö— ~, Å, · B



DISC1:\OLSWIN32\AUTONT31

fCf“fXfg□[f<,iŽÀ□s

# ISH32.DLL V0.36 Fishftf@fCf<,lRfs~^•œE³

ftf@fCf<,lRfs~^

Žû~^ftfHf<f\_

DISC1:\OLS\WIN32\ISH32036

---

žž

nonki“ú”ä-ì—mžj/ ASATO“i²”;@°Oj/ ,mf;fÈf;„L(^\_-) Ž

---

“à—e

ISHĚ`Ž®,lftf@fCf<,đ~^•œE³,·,é,½,β,l\_fCfif~fbfNfŠf“fNf%ofCfuf%ofŠ(DLL)  
,Ā,·BfVfXfef€,É'g,Ýž,p,±,Æ,É,æ,èA'Í%žf\ftfgã,ĀISHĚ`Ž®ftf@fCf<,đ^μ,π,±  
,Æ,ā,Ā,«,é,æ,π,É,È,è,Ü,·B

---

ISHCE`Ž® ,iftj@fCf<,đ□i□¬□A•œĈ³,·,é,½,β,lf\_fCfif~fbfNfŠf“fNf%ofCfuf%ofŠ(DLL),Å,·□BfvfXfef€  
,É‘g,Ý□ž,p,±,Æ,É,æ,è□A‘í%žf\ftfg□ă,ÅISHCE`Ž®ftj@fCf<,đ^μ,κ,±,Æ,ª,Å,«,é,æ,κ,É,È,è,Û,·□B

DISC1:\OLSWIN32\ISH32036

ftf@fCf<,lfRfs[]

# UNARJ32.DLL Ver.0.10

fCf“fXfg[]f<,iŽÀ[]s

Žû~^ftfHf<f\_

DISC1:\OLS\WIN32\UARJ3010

---

[]ižÒ

Micco Ž[]

---

“à—e

ARJ[]‘CEÉftf@fCf<,i%ođ“€„đWindows[]ă,Å[]s,È,α,½,β,ìDLL,Å,·[]B,±,ìDLL,đfvfXfef€  
,É‘g,Ý[]ž,ρ,±,Æ,É,æ,è[]A‘î%ožf\ftfg[]ă,ÅARJCE`Ž®[]‘CEÉ,i%ođ“€„đ,À,«,é,æ,α,É,È,è,Ü,·[]B

---

ARJ'CEÉftf@fCf<,ì%øð"€,"øWindowsã,Ås,È,α,½,β,ìDLL,Å,·B,±,ìDLL,øfVfXfef€,"É'g,Ýž,P,±  
,Æ,É,æ,èA'í%øžf\ftfgã,ÅARJCE`Ž®'CEÉ,ì%øð"€,"Å,«,"é,æ,α,É,È,è,Ü,·B



DISC1:\OLSWIN32\UARJ3010

fCf“fXfg□[f<,iŽÀ□s

☐@f☐fjf...☐l,ìžg,ç•û  目次へ戻る

☐@^ê—•\,ìše•”•ª,đfNfŠfbfN,·,é,±,Æ,É,æ,è☐A,» ,ìf\ftfg,ì☐î•ñ,đ•\  
Ž!,μ,½,èfCf“fXfg☐f<,đ☐s,É,α,±,Æ,ª,Â,«,Û,·☐B

☐@Še•”•ª,É,Â,ç,Ä,ì☐à-¾,đ,²—,É,È,è,½,ç%ó☐Š,đfNfŠfbfN,μ,Ä,,¾,³,ç☐B



**f\ftfgfEfFfAf^fCf<**

☐ìžÓ☐E'ñ<Ÿ☐³-¼

☐@☐@☐@☐@<http://www.impress.co.jp/>

,±,ìf\ftfgfEfFfA,ìŠT—v,Â,·

Žg—p—ì<à ě “à—e ì<l  
%œ- zŸ

,±,ìf\ftfgfEjFfA,ìÐ%ôî•¶,ð•\Ž|,³,ê,Û,·□B

,±,ìf\ftfgfEjFfA,<sup>a</sup>ŽÀ□s,<sup>3</sup>,ê,<sup>1/2</sup>Žž,ì%oæ-ÊfCf□□[fW,<sup>a</sup>•\Žì,<sup>3</sup>,ê,Ü,·□B

,±,ìfvtfgfEjFfA,ªŽû~^,³,ê,Ä,ç,éftfHfçf\_¼,ð•\Žì,³,ê,Û,·□B,³,ç,ÉftfHfçf\_¼fNfŠfbfN,·,é,Æ□A•\  
Žì,³,ê,Ä,ç,éftfHfçf\_ªŠj,©,ê,Û,·□B  
□@Žg,çŠµ,ê,½fc□[fç,Ä,ìfçf“fXfg□[fç,â□Afçf“fXfg□[fç‘O,É•t’®,ìfhfLf...f□“fgftf@fçfç,ð,²—  
,É,É,é□é□‡,É•Ö—,Ä,·□B

fCf“fXfg□[f<,đ□s,ꝛ^x,lf{f^f“,đ•Ž!,μ,Ü,·□B  
,³,ç,Éf{f^f“,đfNfŠfbfN,·,é,Æ□AfCf“fXfg□[f<,ª□s,È,í,ê,Ü,·□B



fZfbfgfAfbfvfvf□fOf%of€,ª<N“® ,µf\ftfgfEfffA,lfCf“fXfg□[f<,ª□s,È,í,ê,Ü,·□B

fCf“fXfg□[f%o,Åf\ftfgfEfffA,ªfCf“fXfg□[f<,³,êfvf□fOf%of€fOf<□[fv,ìì□~□AfXf^□[fgf□fjf...  
□[,Ö,ì“o~^,đ□s,È,í,ê,Ü,·□B

ftf@fCf<,ªCD-ROM,© ,çfRfs□[,³,ê,Ü,·□B

fNfŠfbfN,·,é,ÆA,±,lf\ftfg,ìD%oîfy[fW,a•\Ž|,³,ê,Ü,·B



fNfŠfbfN,·,é,ÆA,±,lf\ftfg,ìD%oîfy[fW,a•\Ž|,³,ê,Ü,·B

fjftfgfEjFfA,ìižÒ,â'ñ<ÿ,à,Æ,ìfCf“f^[]f|fbfg[]ă,ìfz[]f€fy[]fW,ìURLfAfhfCfX,Å,·[]B,±,±,  
,đfNfŠfbfN,·,é,Æ[]AWWWfuf%ofEfU,â<N“@,³,êižÒ,ìfz[]f€fy[]fW,ÉfWfff“fv,μ,Û,·[]B

V<KEXV Žů~^Ží•Ě,đŽ!,μ,Ů,•  
-{Ž%Žů~^,}ftfg,Å,•B

'O%ňŽů~^ĚãAfo[fWf+fAfbfv,μ,½ftfg,Å,•B

**f\ftfgfEjFfAŽí•Ê,đŽ!,μ,Ü.:**

**fvfFfAfejFfA,Â,·□B**Єp'±Žg—p,É, ,½,Á,Ä,íЄ —~ŽÒ,ÉŽg—p—¿<à,đŽx•¥,π•K—v,<sup>a</sup>, ,è,Ü,  
·□B—¿<à,í'—<à•û-@□Aft□[fU□[“o~^•û-@,È,Ç,É,Â,ç,Ä,İfwfçfvftf@fCfç, ,é,ç,í•t'® ,İhfLf...  
f□f“fgftf@fCfç,đ,<sup>2</sup>—, ,<sup>3</sup>/<sub>4</sub>,<sup>3</sup>,ç□B

**ftfŠ□[f\ftfg,Â,·□B**-<sup>3</sup>—¿,ÂŽg—p,Â,« ,é\ftfgfEjFfA,Â,·□B

**TRIAL** 'ìЄ±"Â,İf\ftfg,Â,·□B^ê•",ì<@"\,<sup>a</sup>□SCEÀ,<sup>3</sup>,é,Ä,ç,é,©□AŽŽ—  
pŠúŠÔ,<sup>a</sup>CEÀ'è,<sup>3</sup>,é,Ä,ç,é□ê□‡,<sup>a</sup>, ,è,Ü,·□B

**‘í%žOS,đŽ!,μ.Ů.**

Windows 95 ‘í%ž

Windows NT 4.0 ‘í%ž

Windows NT 3.51 ‘í%ž

□;ŠeOS,Å,ì“ ® □ìŠm”F,í•t’®fhfLf...f□f“fg,“,æ,Ñ•Ò□W•”,Å,ì’²□,É,à,Æ,Ã,ç,Ä□s,È,Á,½,à,ì,Å,·□B

fCf“fXfg□[f<—pfif^f“



fZfbfgfAfbfvfvf□fOf%of€,ª<N“® ,µf\ftfgfEfFfA,lfCf“fXfg□[f<,ª□s,È,í,ê,Û,·□B

fCf“fXfg□[f%o,Åf\ftfgfEfFfA,ðfCf“fXfg□[f<,µfvf□fOf%of€fOf<□[fv,ì□ì□¬□AfXf^□[fgf□fjf...  
□[.Ö,ì“o~^,ª□s,È,í,ê,Û,·□B

ftf@fCf<,ªCD-ROM,© ,çfRfs□[.ª,ê,Û,·□B



**fCf“fXfg[]f<-pf{f^f“**



fZfbfgfAfbfvfvf[]fOf%of€,<sup>a</sup><N“ @,µ\

ftfgfEfffA,lfCf“fXfg[]f<,<sup>a</sup>s,È,í,ê,Û,·[]B

fpf[][]fCf“fXfg[]f%o,Å\ftfgfEfffA,ðfCf“fXfg[]f<,µfvf[]fOf

%of€fOf<[]fv,ì[]-[]AfXf^[]fgf[]jf...[][,Ö,ì“o~^,<sup>a</sup>s,È,í,ê,Û,·[]B

ftf@fCf<,<sup>a</sup>CD-ROM,©,çRfs[][,<sup>3</sup>,ê,Û,·[]B

**fhfLf...f[]f“fg•\Ž!f{f^f“**



fhfLf...f[]f“fgtf@fCf<,ì“à—e,ð[]ê—pfrf...[]fA,Å•\Ž!,µ,Û,·[]B





