



INTERNATIONAL TELECOMMUNICATION UNION

**ITU-T**

TELECOMMUNICATION  
STANDARDIZATION SECTOR  
OF ITU

**Q.703**

(03/93)

**SPECIFICATIONS OF SIGNALLING SYSTEM No. 7**

---

**SIGNALLING SYSTEM No. 7 –  
SIGNALLING LINK**

**ITU-T Recommendation Q.703**

(Previously “CCITT Recommendation”)

---

## FOREWORD

The ITU Telecommunication Standardization Sector (ITU-T) is a permanent organ of the International Telecommunication Union. The ITU-T is responsible for studying technical, operating and tariff questions and issuing Recommendations on them with a view to standardizing telecommunications on a worldwide basis.

The World Telecommunication Standardization Conference (WTSC), which meets every four years, established the topics for study by the ITU-T Study Groups which, in their turn, produce Recommendations on these topics.

ITU-T Recommendation Q.703 was revised by the ITU-T Study Group XI (1988-1993) and was approved by the WTSC (Helsinki, March 1-12, 1993).

---

## NOTES

1 As a consequence of a reform process within the International Telecommunication Union (ITU), the CCITT ceased to exist as of 28 February 1993. In its place, the ITU Telecommunication Standardization Sector (ITU-T) was created as of 1 March 1993. Similarly, in this reform process, the CCIR and the IFRB have been replaced by the Radiocommunication Sector.

In order not to delay publication of this Recommendation, no change has been made in the text to references containing the acronyms "CCITT, CCIR or IFRB" or their associated entities such as Plenary Assembly, Secretariat, etc. Future editions of this Recommendation will contain the proper terminology related to the new ITU structure.

2 In this Recommendation, the expression "Administration" is used for conciseness to indicate both a telecommunication administration and a recognized operating agency.

© ITU 1994

All rights reserved. No part of this publication may be reproduced or utilized in any form or by any means, electronic or mechanical, including photocopying and microfilm, without permission in writing from the ITU.

## CONTENTS

	<i>Page</i>
1 General .....	1
1.1 Introduction .....	1
1.2 Signal unit delimitation and alignment .....	1
1.3 Error detection .....	1
1.4 Error correction .....	2
1.5 Initial alignment.....	3
1.6 Signalling link error monitoring .....	3
1.7 Link state control functions .....	3
1.8 Flow control .....	3
2 Basic signal unit format .....	3
2.1 General .....	3
2.2 Signal unit format .....	5
2.3 Function and codes of the signal unit fields.....	5
2.4 Order of bit transmission .....	7
3 Signal unit delimitation.....	7
3.1 Flags.....	7
3.2 Zero insertion and deletion .....	7
4 Acceptance procedure .....	7
4.1 Acceptance of alignment.....	7
4.2 Error detection.....	7
5 Basic error correction method .....	8
5.1 General .....	8
5.2 Acknowledgements (positive acknowledgement and negative acknowledgement).....	9
5.3 Retransmission .....	10
6 Error correction by preventive cyclic retransmission .....	11
6.1 General .....	11
6.2 Acknowledgements.....	12
6.3 Preventive cyclic retransmission .....	13
6.4 Forced retransmission .....	14
7 Initial alignment procedure .....	14
7.1 General .....	14
7.2 Initial alignment status indications.....	14
7.3 Initial alignment procedure .....	15
7.4 Proving periods.....	17
8 Processor outage .....	17
9 Level 2 flow control.....	18
9.1 General .....	18
9.2 Detection of congestion .....	18
9.3 Procedure in the congestion situation .....	18
9.4 Congestion abatement procedure .....	18

	<i>Page</i>
10	Signalling link error monitoring..... 18
10.1	General ..... 18
10.2	Signal unit error rate monitor..... 19
10.3	Alignment error rate monitor ..... 20
11	Level 2 codes and priorities..... 20
11.1	Link status signal unit..... 20
11.2	Transmission priorities within level 2 ..... 21
12	State transition diagrams, abbreviations and timers ..... 22
12.2	Abbreviations..... 22
12.3	Timers..... 24

## SIGNALLING SYSTEM No. 7 – SIGNALLING LINK

(Geneva 1980; modified at Helsinki, 1993)

### 1 General

#### 1.1 Introduction

**1.1.1** This Recommendation describes the functions and procedures for and relating to the transfer of signalling messages over one signalling data link. The signalling link functions, together with a signalling data link as bearer, provide a signalling link for reliable transfer of signalling messages between two directly connected *signalling points*.

Signalling messages delivered by superior hierarchical levels are transferred over the signalling link in variable length *signal units*. The signal units include transfer control information for proper operation of the signalling link in addition to the signalling information.

**1.1.2** The signalling link functions comprise

- a) signal unit delimitation;
- b) signal unit alignment;
- c) error detection;
- d) error correction;
- e) initial alignment;
- f) signalling link error monitoring;
- g) flow control.

All these functions are coordinated by the *link state control* (see Figure 1).

#### 1.2 Signal unit delimitation and alignment

The beginning and end of a signal unit are indicated by a unique 8-bit pattern, called the *flag*. Measures are taken to ensure that the pattern cannot be imitated elsewhere in the unit.

Loss of alignment occurs when a bit pattern disallowed by the delimitation procedure (more than six consecutive 1 s) is received, or when a certain maximum length of signal unit is exceeded.

Loss of alignment will cause a change in the mode of operation of the *signal unit error rate monitor*.

#### 1.3 Error detection

The error detection function is performed by means of 16 check bits provided at the end of each signal unit. The check bits are generated by the transmitting signalling link terminal by operating on the preceding bits of the signal unit following a specified algorithm. At the receiving *signalling link terminal*<sup>1)</sup>, the received check bits are operated on using specified rules which correspond to that algorithm.

If consistency is not found between the received check bits and the preceding bits of the signal unit, according to the algorithm, then the presence of errors is indicated and the signal unit is discarded.

---

<sup>1)</sup> A *signalling link terminal* refers to the means of performing all of the functions defined at level 2 regardless of their implementation.

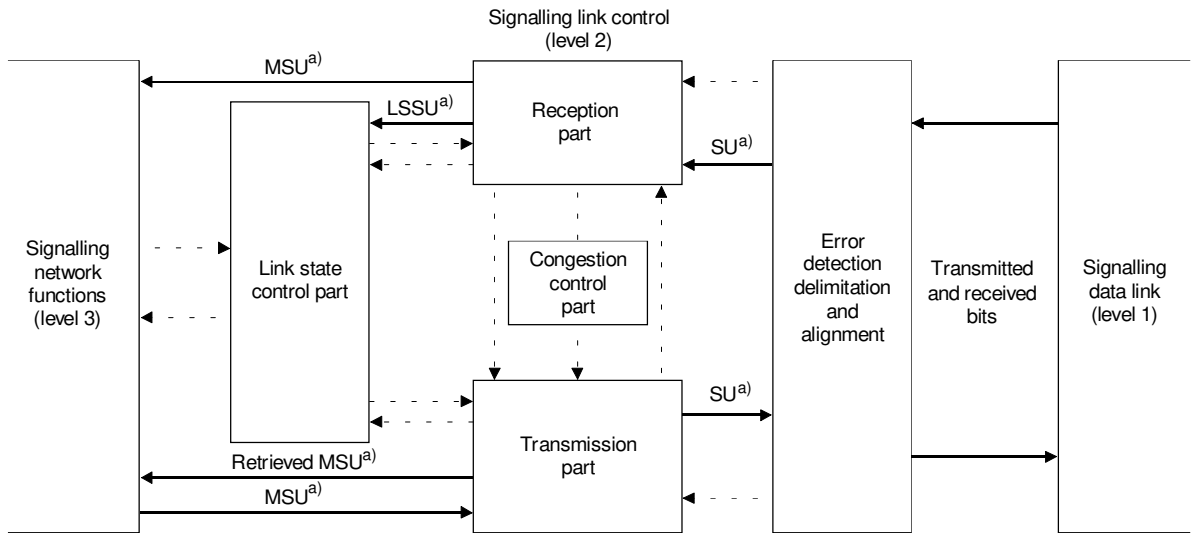

T1156520-93/d01

<sup>a)</sup> These signal units do not include all error control information.

MSU Message signal unit  
 SU Signal unit  
 LSSU Link status signal units

———— Signalling message flows

- - - - Controls and indications

FIGURE 1/Q.703

**Interactions of the functional specification blocks for signalling link control**

**1.4 Error correction**

**1.4.1** Two forms of error correction are provided, the *basic method* and the *preventive cyclic retransmission method*. The following criteria should be used for determining the international fields of application for the two methods:

- a) the basic method applies for signalling links using non-intercontinental terrestrial transmission means and for intercontinental signalling links where the one-way propagation delay is less than 15 ms;
- b) the preventive cyclic retransmission method applies for intercontinental signalling links where the one-way propagation delay is greater than or equal to 15 ms and for all signalling links established via satellite.

In cases where one signalling link within an international link set is established via satellite, the preventive cyclic retransmission method should be used for all signalling links of that link set (combined linkset).

**1.4.2** The basic method is a non-compelled, positive/negative acknowledgement, retransmission error correction system. A signal unit which has been transmitted is retained at the transmitting signalling link terminal until a positive acknowledgement for that signal unit is received. If a negative acknowledgement is received, then the transmission of new signal units is interrupted and those signal units which have been transmitted but not yet positively acknowledged starting with that indicated by the negative acknowledgement will be retransmitted once, in the order in which they were first transmitted.

**1.4.3** The preventive cyclic retransmission method is a non-compelled, positive acknowledgement, cyclic retransmission, forward error correction system. A signal unit which has been transmitted is retained at the transmitting signalling link terminal until a positive acknowledgement for that signal unit is received. During the period when there are no new signal units to be transmitted all the signal units which have not yet been positively acknowledged are retransmitted cyclically.

The *forced retransmission procedure* is defined to ensure that forward error correction occurs in adverse conditions (e.g. high error rate and/or high traffic loading).

When a predetermined number of retained, unacknowledged signal units exists, the transmission of new signal units is interrupted and the retained signal units are retransmitted cyclically until the number of unacknowledged signal units is reduced.

## 1.5 Initial alignment

The initial alignment procedure is appropriate to both first time initialization (e.g. after “switch-on”) and alignment in association with restoration after a link failure. The procedure is based on the compelled exchange of status information between the two *signalling points* concerned and the provision of a proving period. No other signalling link is involved in the initial alignment of any particular link, the exchange occurs only on the link to be aligned.

## 1.6 Signalling link error monitoring

Two signalling link error rate monitor functions are provided; one which is employed whilst a signalling link is in service and which provides one of the criteria for taking the link out of service, and one which is employed whilst a link is in the proving state of the initial alignment procedure. These are called the *signal unit error rate monitor* and the *alignment error rate monitor* respectively. The characteristics of the signal unit error rate monitor are based on a signal unit error count, incremented and decremented using the “leaky bucket” principle whilst the alignment error rate monitor is a linear count of signal unit errors. During loss of alignment, the signal unit error rate monitor error count is incremented in proportion to the period of the loss of alignment.

## 1.7 Link state control functions

*Link state control* is a function of the signalling link which provides directives to the other signalling link functions. The interfaces with link state control are shown in Figure 1 and Figure 7. The split into the functional blocks shown in the figures is made to facilitate description of the signalling link procedures and should not be taken to imply any particular implementation.

The link state control function is shown in the overview diagram, Figure 2, and the detailed state transition diagram, Figure 8.

## 1.8 Flow control

Flow control is initiated when congestion is detected at the receiving end of the signalling link. The congested receiving end of the link notifies the remote transmitting end of the condition by means of an appropriate link status signal unit and it withholds acknowledgements of all incoming message signal units. When congestion abates acknowledgements of all incoming message signal units is resumed. While congestion exists, the remote transmitting end is periodically notified of this condition. The remote transmitting end will indicate the link as failed if the congestion continues too long.

# 2 Basic signal unit format

## 2.1 General

Signalling and other information originating from a User Part is transferred over the signalling link by means of signal units.

A signal unit is constituted of a variable length *signalling information field* which carries the information generated by a *User Part* and a number of fixed length fields which carry information required for message transfer control. In the case of link status signal units, the signalling information field and the service information octet is replaced by a status field which is generated by the signalling link terminal.

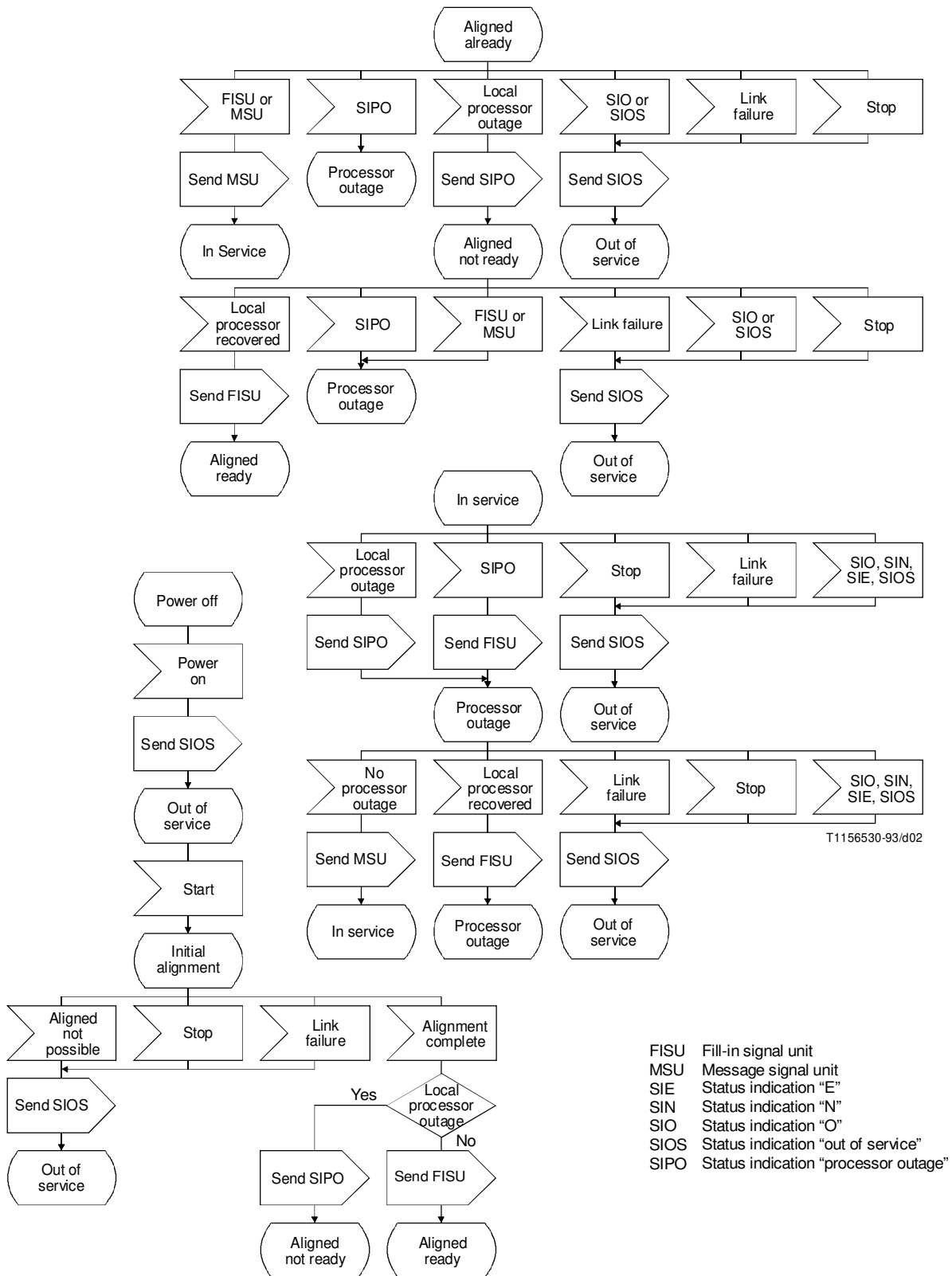

T1156530-93/d02

FIGURE 2/Q.703  
Overview diagram of link state control



## 2.2 Signal unit format

Three types of signal unit are differentiated by means of the *length indicator* contained in all signal units, i.e. message signal units, link status signal units and fill-in signal units. Message signal units are retransmitted in case of error, link status signal unit and fill-in signal units are not. The basic formats of the signal units are shown in Figure 3.

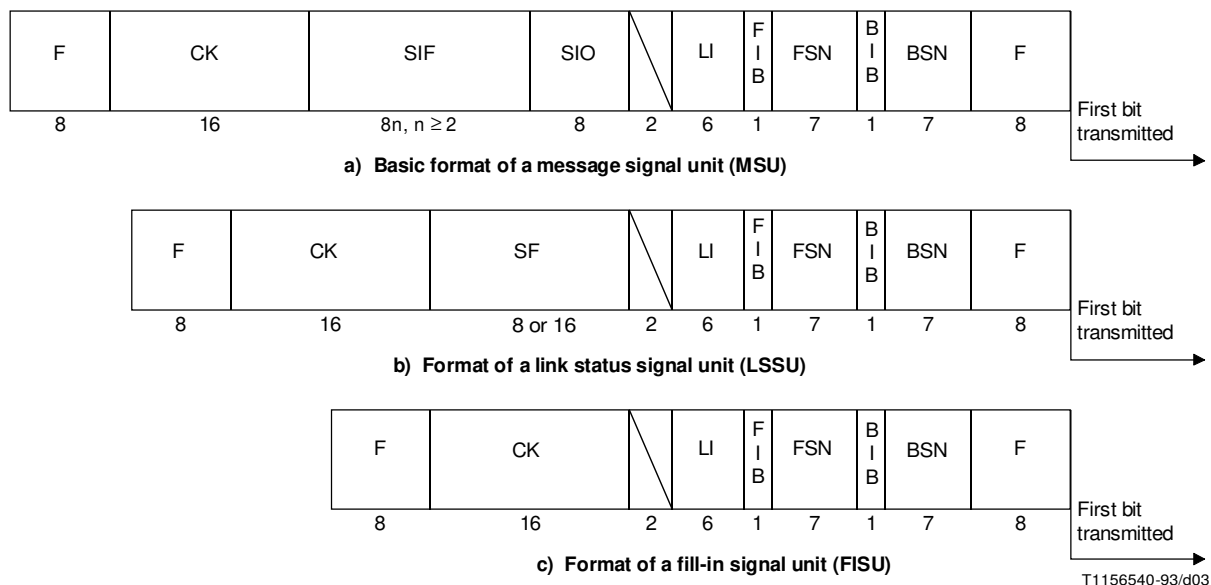

T1156540-93/d03

BIB	Backward indicator bit
BSN	Backward sequence number
CK	Check bits
F	Flag
FIB	Forward indicator bit
FSN	Forward sequence number
LI	Length indicator
n	Number of octets in the SIF
SF	Status field
SIF	Signalling information field
SIO	Service information octet

FIGURE 3/Q.703  
Signal unit formats

## 2.3 Function and codes of the signal unit fields

### 2.3.1 General

The message transfer control information encompasses 8 fixed length fields in the signal unit which contain information required for error control and message alignment.

### 2.3.2 Flag

The opening flag indicates the start of a signal unit. The opening flag of one signal unit is normally the closing flag of the preceding signal unit. The closing flag indicates the end of a signal unit. The bit pattern for the flag is 01111110.

### 2.3.3 Length indicator

The length indicator is used to indicate the number of octets following the length indicator octet and preceding the *check bits* and is a number in binary code in the range 0-63. The length indicator differentiates between the three types of signal units as follows:

Length indicator = 0:	Fill in signal unit
Length indicator = 1 or 2:	Link status signal unit
Length indicator > 2:	Message signal unit

In the case that the signalling information field of a message signal unit is spanning 62 octets or more, the length indicator is set to 63.

It is mandatory that LI is set by the transmitting end to its correct value as specified above.

### 2.3.4 Service information octet

The *service information octet* is divided into the *service indicator* and the *subservice field*. The service indicator is used to associate signalling information with a particular user part and is present only in message signal units.

The content of the subservice field is described in Recommendation 14.2.2/Q.704.

NOTE – The Message Transfer Part may handle messages for different users (i.e. messages with different service indicators) with different priorities. These priorities are for further study.

### 2.3.5 Sequence numbering

The *forward sequence number* is the sequence number of the signal unit in which it is carried.

The *backward sequence number* is the sequence number of a signal unit being acknowledged.

The forward sequence number and backward sequence number are numbers in binary code from a cyclic sequence ranging from 0 to 127 (see clauses 5 and 6).

### 2.3.6 Indicator bits

The *forward indicator bit* and *backward indicator bit* together with the forward sequence number and backward sequence number are used in the basic error control method to perform the signal unit sequence control and acknowledgement functions (see subclause 5.2 and clause 6).

### 2.3.7 Check bits

Every signal unit has 16 check bits for error detection (see clause 4).

### 2.3.8 Signalling information field

The *signalling information field* consists of an integral number of octets, greater than or equal to 2 and less than or equal to 272.

The value 272 allows a single message signal unit to accommodate information blocks of up to 268 octets in length accompanied by a routing label.

The format and codes of the signalling information field are defined for each user part.

### 2.3.9 Status field

The formats and codes of the *status field* are described in clause 11.

### 2.3.10 Spare fields

Spare fields are coded 0, unless otherwise indicated (see Figures 3 and 6).

## 2.4 Order of bit transmission

Each of the fields mentioned in 2.3 will be transmitted in the order indicated in Figure 3.

Within each field or subfield the bits will be transmitted with the least significant bit first. The 16 check bits are transmitted in the order generated (see clause 4).

## 3 Signal unit delimitation

### 3.1 Flags

A signal unit includes an opening flag (see 2.2). The opening flag of a signal unit is normally considered to be the closing flag of the preceding signal unit. In certain conditions (e.g. signalling link overload) a limited number of flags may be generated between two consecutive signal units. However, a signalling link terminal always should be able to receive consecutive signal units with one or more multiple flags inserted between them.

### 3.2 Zero insertion and deletion

To ensure that the flag code is not imitated by any other part of the signal unit the transmitting signalling link terminal inserts a 0 after every sequence of five consecutive 1 s before the flags are attached and the signal unit is transmitted. At the receiving signalling link terminal, after flag detection and removal, each 0 which directly follows a sequence of five consecutive 1 s is deleted.

## 4 Acceptance procedure

### 4.1 Acceptance of alignment

**4.1.1** A flag which is not followed immediately by another flag is considered an opening flag. Whenever an opening flag is received, the beginning of a signal unit is assumed. When the next flag (a closing flag) is received it is assumed to be the termination of the signal unit.

**4.1.2** If seven or more consecutive 1 s are received, the signal unit error rate monitor or alignment error rate monitor enters the "octet counting" mode (see 4.1.4) and the next valid flag is searched for.

**4.1.3** After deletion of the 0 s inserted for transparency, the received signal unit length is checked for being a multiple of 8 bits and at least 6 octets, including opening flag. If it is not, then the signal unit is discarded and the signal unit error rate monitor or alignment error rate monitor is incremented. If more than  $m + 7$  octets are received before a closing flag, the "octet counting" mode is entered (see Figure 11) and the signal unit is discarded.  $m$  is the maximum length of the signalling information field (in octets) allowed on a signalling link.  $m$  takes the value 272. In the case of the basic error control method a negative acknowledgement will be sent, if required, according to the rules set out in 5.2.

**4.1.4** When the "octet counting" mode is entered all the bits received after the last flag and before the next flag are discarded. The "octet counting" mode is left when the next correctly-checking signal unit is received, and this signal unit is accepted.

### 4.2 Error detection

The error detection function is performed by means of 16 check bits provided at the end of each signal unit.

The check bits are generated by the transmitting signalling link terminal. They are the ones complement of the sum (modulo 2) of

- i) the remainder of  $x^k (x^{15} + x^{14} + x^{13} + x^{12} \dots + x^2 + x + 1)$  divided (modulo 2) by the generator polynomial  $x^{16} + x^{12} + x^5 + 1$ , where  $k$  is the number of bits in the signal unit existing between, but not including, the final bit of the opening flag and the first bit of the check bits, excluding bits inserted for transparency; and
- ii) the remainder after multiplication by  $x^{16}$  and then division (modulo 2) by the generator polynomial  $x^{16} + x^{12} + x^5 + 1$  of the content of the signal unit existing between, but not including, the final bit of the opening flag and the first bit of the check bits, excluding bits inserted for transparency.

As a typical implementation, at the transmitting signalling link terminal, the initial remainder of the division is preset to all 1 s and is then modified by division by the generator polynomial (as described above) on all the fields of the signal unit; the 1 s complement of the resulting remainder is transmitted as the 16 check bits.

At the receiving signalling link terminal, the correspondence between the check bits and the remaining part of the signal unit is checked; if a complete correspondence is not found the signal unit is discarded.

As a typical implementation at the receiving signalling link terminal, the initial remainder is preset to all 1 s, and the serial incoming protected bits including the check bits (after the bits inserted for transparency are removed) when divided by the generator polynomial will result in a remainder of 0001110100001111 ( $x^{15}$  through  $x^0$ , respectively) in the absence of transmission errors.

## 5 Basic error correction method

### 5.1 General

The basic error correction method is a noncompelled method in which correction is performed by retransmission. In normal operation, the method ensures correct transfer of message signal units over the signalling link, in sequence and with no double delivery. As a consequence, no resequencing or eliminating of the received information is required within the user parts.

*Positive acknowledgements* are used to indicate correct transfer of message signal units. *Negative acknowledgements* are used as explicit requests for retransmission of signal units received in a corrupt form.

To minimize the number of retransmissions and the resulting message signal unit delay, a request for retransmission is made only when a message signal unit (not another signal unit) has been lost because of, for example, transmission errors or disturbances.

The method requires that transmitted but not yet positively acknowledged message signal units remain available for retransmission. To maintain the correct message signal unit sequence when a retransmission is made, the message signal unit, the retransmission of which has been requested, and any subsequently transmitted message signal units are retransmitted in the order in which they were originally transmitted.

As part of the error correction method, each signal unit carries a forward sequence number, a *forward indicator bit*, a backward sequence number and a *backward indicator bit*. The error correction procedure operates independently in the two transmission directions. The forward sequence number and forward indicator bit in one direction together with the backward sequence number and backward indicator bit in the other direction are associated with the message signal unit flow in the first direction. They function independently of the message signal unit flow in the other direction and its associated forward sequence number, forward indicator bit, backward sequence number and backward indicator bit.

The transmission of new message signal units is temporarily stopped during retransmissions or when no forward sequence number values are available to be assigned to new message signal units (due to a high momentary load or corruption of positive acknowledgements) (see 5.2.2).

Under normal conditions, when no message signal units are to be transmitted or retransmitted, fill-in signal units are sent continuously. In some particular cases link status signal units, continuous fill-in signal units or flags may be sent as described in clauses 7, 8 and 11.

## **5.2 Acknowledgements (positive acknowledgement and negative acknowledgement)**

### **5.2.1 Sequence numbering**

For the purposes of acknowledgement and signal unit sequence control, each signal unit carries two sequence numbers. The signal unit sequence control is performed by means of the forward sequence number. The acknowledgement function is performed by means of the backward sequence number.

The value of the forward sequence number of a message signal unit is obtained by incrementing (modulo 128, see 2.3.5) the last assigned value by 1.

This forward sequence number value uniquely identifies the message signal unit until its delivery is accepted without errors, and in correct sequence, by the receiving terminal. The forward sequence number of a signal unit other than a message signal unit assumes the value of the forward sequence number of the last transmitted message signal unit.

### **5.2.2 Signal unit sequence control**

Information regarding the service information octet, signalling information field, forward sequence number and the length of each message signal unit is retained at the transmitting signalling link terminal until a positive acknowledgement for that signal unit is received (see 5.2.3). In the meantime the same forward sequence number cannot be used for another message signal unit (see 5.2.3).

A forward sequence number value can be assigned to a new message signal unit when a positive acknowledgement concerning that value incremented by at least 1 (modulo 128) is received (see 5.2.3).

This means that not more than 127 message signal units may be available for retransmission.

The action to be taken at the receiving signalling link terminal upon receipt of a correctly checking signal unit is determined by comparison of the received forward sequence number with the forward sequence number of the last previously accepted signal unit, and on comparison of the received forward indicator bit with the latest sent backward indicator bit. In addition, as the appropriate action differs for a message signal unit and another signal unit, the length indicator of the received signal unit must be examined.

- a) If the signal unit is a fill-in signal unit then
  - i) if the forward sequence number value equals the forward sequence number value of the last accepted message signal unit, the signal unit is processed within the message transfer part;
  - ii) if the forward sequence number value is different from the forward sequence number of the last accepted message signal unit, the signal unit is processed within the message transfer part. If the received forward indicator bit is in the same state as the last sent backward indicator bit, a negative acknowledgement is sent.
- b) If the signal unit is a link status signal unit, then it is processed within the message transfer part.
- c) If the signal unit is a message signal unit then
  - i) if the forward sequence number value is the same as that of the last accepted signal unit, the signal unit is discarded, regardless of the state of the indicator bits;
  - ii) if the forward sequence number value is one more (modulo 128, see 2.3.5) than that of the last accepted signal unit and if the received forward indicator bit is in the same state as the last sent backward indicator bit, the signal unit is accepted and delivered to level 3.

Explicit positive acknowledgements to the accepted signal units are sent as specified in 5.2.3.

If the forward sequence number is one more than that of the last accepted signal unit and if the received forward indicator bit is not in the same state as the last sent backward indicator bit, then the signal unit is discarded;

- iii) if the forward sequence number value is different from those values mentioned in i) and ii) above, the signal unit is discarded. If the received forward indicator bit is in the same state as the last sent backward indicator bit, a negative acknowledgement is sent.

Processing of the backward sequence number value and backward indicator bit value as described in 5.3 is performed for message signal units and fill in signal units except when unreasonable backward sequence number value or unreasonable forward indicator bit value is received. Discarding a signal unit means that if it is a message signal unit, it is not delivered to level 3.

### **5.2.3 Positive acknowledgement**

The receiving signalling link terminal acknowledges the acceptance of one or more message signal units by assigning the forward sequence number value of the latest accepted message signal unit to the backward sequence number of the next signal unit sent in the opposite direction. The backward sequence numbers of subsequent signal units retain this value until a further message signal unit is acknowledged, which will cause a change of the backward sequence number sent.

The acknowledgement to an accepted message signal unit also represents an acknowledgement to all, if any, previously accepted, though not yet acknowledged, message signal units.

### **5.2.4 Negative acknowledgement**

If a negative acknowledgement is to be sent (see 5.2.2), then the backward indicator bit value of the signal units transmitted is inverted. The new backward indicator bit value is maintained in subsequently sent signal units until a new negative acknowledgement is to be sent. The backward sequence number assumes the value of the forward sequence number of the last accepted message signal unit.

## **5.3 Retransmission**

### **5.3.1 Response to a positive acknowledgement**

The transmitting signalling link terminal examines the backward sequence number value of the received message signal units and fill-in signal units that have satisfied the polynomial error check. The previously sent message signal unit, which has a forward sequence number value identical to the received backward sequence number value, will no longer be available for transmission.

When an acknowledgement of a message signal unit having a given forward sequence number value is received, all other message signal units which preceded that message signal unit are considered to be acknowledged even though the corresponding backward sequence numbers have not been received.

In the case that the same positive acknowledgement is consecutively received a number of times, no further action is taken.

In the case that a message signal unit or fill-in signal unit is received having a backward sequence number value which is not the same as the previous one or one of the forward sequence number values of the signal units available for retransmission, the signal unit is discarded. The following message signal unit or fill-in signal unit is discarded.

If any two backward sequence number values in three consecutively received message signal units or fill-in signal units are not the same as the previous one or any of the forward sequence number values of the signal units in the retransmission buffer at the time that they are received, then level 3 is informed that the link is faulty.

A timing mechanism, timer T7<sup>2)</sup>, shall be provided which generates an indication of excessive delay of acknowledgement if, assuming that there are at least one outstanding MSU in the retransmission buffer, no new-acknowledgement has been received within a time-out T7 (see 12.3). In the case of excessive delay in the reception of acknowledgements a link failure indication is given to level 3.

### **5.3.2 Response to a negative acknowledgement**

When the received backward indicator bit is not in the same state as the last sent forward indicator bit, all the message signal units available for retransmission are transmitted in correct sequence starting with the signal unit which has a forward sequence number value of one more (modulo 128, see 2.3.5) than the backward sequence number associated with the received backward indicator bit.

New message signal units can only be sent when the last message signal unit available for retransmission has been transmitted.

At the start of a retransmission the forward indicator bit is inverted, it thus becomes equal to the backward indicator bit value of the received signal units. The new forward indicator bit value is maintained in subsequently transmitted signal units until a new retransmission is started. Thus, under normal conditions the forward indicator bit included in the transmitted signal units is equal to the backward indicator bit value of the received signal units. If a retransmitted message signal unit is lost, then this is detected by a check on the forward sequence number and forward indicator bit (see 5.2.2) and a new retransmission request is made.

In the case that a message signal unit or a fill-in signal unit is received having a forward indicator bit value indicating the start of a retransmission when no negative acknowledgement has been sent, then that signal unit is discarded. The following message signal unit or fill-in signal unit is discarded.

If any two forward indicator bit values in three consecutively received message signal units or fill-in signal units indicate the start of a retransmission when no negative acknowledgement has been sent at the time that they are received, then level 3 is informed that the link is faulty.

### **5.3.3 Repetition of message signal units**

The signal unit sequence control makes it possible to repeat a message signal unit which has not yet been acknowledged without affecting the basic error correction procedure. Thus a form of forward error correction by means of repetition of message signal units is possible as a national option (e.g. to reduce the effective signalling link speed in special national applications, and in long loop delay applications to lower the retransmission rate and thus reduce the average message delay). In the case of repetition, each signal unit should be defined by its own opening and closing flags (i.e. there should be at least two flags between signal units) to ensure that the repeated signal unit is not lost by the corruption of only a single flag.

## **6 Error correction by preventive cyclic retransmission**

### **6.1 General**

The preventive cyclic retransmission method is essentially a noncompelled forward error correction method, whereby positive acknowledgements are needed to support the forward error correction.

Each message signal unit must be retained at the transmitting signalling link terminal until a positive acknowledgement arrives from the receiving signalling link terminal.

---

<sup>2)</sup> Timers defined in Recommendation Q.703 are absolute time values. This means that, due to the possibility to insert multiple flags between signal units (see 3.1), there may be no fixed relation between the time-out values and the number of signal units transmitted/received during the time-out periods.

Error correction is effected by preventive cyclic retransmission of the message signal units already sent, though not yet acknowledged. Preventive cyclic retransmission takes place whenever there are no new message signal units or link status signal units available to be sent.

To complement preventive cyclic retransmission, the message signal units available for retransmission are retransmitted with priority when a limit of the number of message signal units or a limit of the number of message signal unit octets available for retransmission has been reached.

Under normal conditions, when no message signal units are to be transmitted or cyclically retransmitted, fill-in signal units are sent. In some particular cases link status signal units, continuous fill-in signal units or flags may be sent as described in clauses 7, 8 and 11.

## **6.2 Acknowledgements**

### **6.2.1 Sequence numbering**

For the purposes of acknowledgement and signal unit sequence control, each signal unit carries 2 sequence numbers. The signal unit sequence control is performed by means of the forward sequence number. The acknowledgement function is performed by means of the backward sequence number.

The value of the forward sequence number of a message signal unit is obtained by incrementing (modulo 128, see 2.3.5) the last assigned value by 1. This forward sequence number value uniquely identifies the message signal unit until its delivery is accepted without errors and in correct sequence, by the receiving signalling link terminal. The forward sequence number of a signal unit other than a message signal unit assumes the value of the forward sequence number of the last transmitted message signal unit.

### **6.2.2 Signal unit sequence control**

Information regarding the service information octet, signalling information field, forward sequence number and the length of each message signal unit is retained at the transmitting signal link terminal until the related acknowledgement for that signal unit is received (see § 6.2.3). In the meantime the same forward sequence number value cannot be used for another message signal unit (see 6.2.3).

A forward sequence number value can be assigned to a new message signal unit to be sent when a positive acknowledgement concerning that value incremented by at least 1 (modulo 128) is received (see 6.2.3).

The action to be taken at the receiving signalling link terminal upon receipt of a correctly checking signal unit is determined by comparison of the received forward sequence number with the forward sequence number of the last previously accepted signal unit.

In addition, as the appropriate action differs for a message signal unit and another signal unit, the length indicator of the received signal unit must be examined. The forward indicator bit and the backward indicator bit are not used and are set to 1.

- a) If the signal unit is not a message signal unit, then the signal unit is processed within the message transfer part.
- b) If the signal unit is a message signal unit then
  - i) if the forward sequence number value is the same as that of the last accepted signal unit, the signal unit is discarded;
  - ii) if the forward sequence number value is one more (modulo 128, see 2.3.5) than that of the last accepted signal unit, the signal unit is accepted and delivered to level 3. Explicit positive acknowledgements for the accepted signal units are sent as specified in 6.2.3;



- iii) if the forward sequence number value is different from the values mentioned in i) and ii) above, the signal unit is discarded. Processing of the backward sequence number value as described in 6.3 is performed for message signal units and fill-in signal units except when unreasonable backward sequence number value is received. Discarding a signal unit means that if it is a message signal unit, it is not delivered to level 3.

### **6.2.3 Positive acknowledgement**

The receiving signalling link terminal acknowledges the acceptance of one or more message signal units by assigning the forward sequence number value of the latest accepted message signal unit to the backward sequence number of the next signal unit sent. The backward sequence numbers of subsequent signal units retain this value until a further message signal unit is acknowledged, which will cause a change of the backward sequence number sent. The acknowledgement to an accepted message signal unit also represents an acknowledgement to all, if any, previously accepted though not yet acknowledged signal units.

## **6.3 Preventive cyclic retransmission**

### **6.3.1 Response to a positive acknowledgement**

All message signal units sent for the first time are retained until they have been positively acknowledged.

The transmitting signalling link terminal examines the backward sequence number value of the received message signal units and fill-in signal units that have satisfied the polynomial error check. The previously sent message signal unit, the forward sequence number value of which is the same as the backward sequence number value, will no longer be available for retransmission.

When an acknowledgement for a message signal unit having a given forward sequence number value is received, all other message signal units, if any, having forward sequence number values preceding that value (modulo 128) are considered to be acknowledged, even though the corresponding backward sequence number has not been received.

In the case that the same positive acknowledgement is consecutively received a number of times, no further action is taken.

In the case that a message signal unit or fill-in signal unit is received having a backward sequence number value which is not the same as the previous one or one of the forward sequence number values of the signal units in the retransmission buffer, the signal unit is discarded. The following message signal unit or fill-in signal unit is discarded.

If any two backward sequence number values in three consecutively received message signal units or fill-in signal units are not the same as the previous one or any of the forward sequence number values of the signal units in the retransmission buffer at the time that they are received, then level 3 is informed that the link is faulty.

A timing mechanism, timer T7, shall be provided which generates an indication of excessive delay of acknowledgement if, assuming that there is at least one outstanding MSU in the retransmission buffer, no new acknowledgement has been received within a time-out T7 (see 12.3). In the case of excessive delay in the reception of acknowledgements a link failure indications is given to level 3.

### **6.3.2 Preventive cyclic retransmission procedure**

- i) If no new signal units are available to be sent, the message signal units available for retransmission are retransmitted cyclically.
- ii) If new signal units are available, the retransmission cycle, if any, must be interrupted and the signal units be sent with priority.
- iii) Under normal conditions, when no message signal units are to be transmitted or cyclically retransmitted, fill-in signal units are sent continuously. In some particular cases link status signal units, continuous fill-in signal units or flags may be sent as described in clauses 7, 8 and 10.

## 6.4 Forced retransmission

To maintain the efficiency of error correction in those cases where automatic error correction by preventive cyclic retransmission alone is made impossible (by, for example, high signalling load), the preventive cyclic retransmission procedures must be complemented by the forced retransmission procedure.

### 6.4.1 Forced retransmission procedure

Both the number of message signal units available for retransmission ( $N_1$ ) and the number of message signal unit octets available for retransmission ( $N_2$ ) are monitored continuously.

If one of them reaches its set limit, no new message signal units or fill-in signal units are sent and the retransmission cycle is continued up to the last message signal unit entered into retransmission buffer with priority, in the order in which they were originally transmitted. If all those message signal units have been sent once and neither  $N_1$  nor  $N_2$  is at its limit value, the normal preventive cyclic retransmission procedure can be resumed. If not, all the message signal units available for retransmission are sent again with priority.

### 6.4.2 Limitation of the values $N_1$ and $N_2$

$N_1$  is limited by the maximum numbering capacity of the forward sequence number range which dictates that not more than 127 message signal units can be available for retransmission.

In the absence of errors,  $N_2$  is limited by the signalling link loop delay  $T_L$ . It must be ensured that not more than  $T_L/T_{eb} + 1$  message signal unit octets are available for retransmission,

where

$T_L$  is the signalling link loop delay, i.e. the time between the sending of a message signal unit and the reception of the acknowledgement for this message signal unit in undisturbed operation; and

$T_{eb}$  is the emission time of one octet.

When some signalling data links of different loop delays are alternated for application to that signalling link, the longest possible signalling link delay may be used to calculate the value of  $T_L$ .

## 7 Initial alignment procedure

### 7.1 General

The procedure is applicable to activation and to restoration of the link. The procedure provides a “normal” proving period for “normal” initial alignment and an “emergency” proving period for “emergency” initial alignment. The decision to apply either the “normal” or the “emergency” procedures is made unilaterally at level 3 (see Recommendation Q.704). Only the signalling link to be aligned is involved in the initial alignment procedure (i.e. no transfer of alignment information over other signalling links is required).

### 7.2 Initial alignment status indications

The initial alignment procedure employs four different alignment status indications:

- status indication “O”: out of alignment;
- status indication “N”: “normal” alignment status;
- status indication “E”: “emergency” alignment status;
- status indication “OS”: out of service.

These indications are carried in the status field of the link status signal units (see 2.2).

Status indication “O” is transmitted when initial alignment has been started and none of the status indications “O”, “N” or “E” are received from the link. Status indication “N” is transmitted when, after having started initial alignment, status indication “O”, “N” or “E” is received and the terminal is in the “normal” alignment status. Status indication “E” is transmitted when, after having started initial alignment, status indication “O”, “N” or “E” is received and the terminal is in the “emergency” alignment status, i.e. it must employ the short “emergency” proving period.

Status indications “N” and “E” indicate the status of the transmitting signalling link terminal; this is not changed by reception of status indications indicating a different status at the remote signalling link terminal. Hence, if a signalling link terminal with a “normal” alignment status receives a status indication “E” it continues to send status indication “N” but initiates the short “emergency” proving period.

Status indication “OS” informs the remote signalling link terminal that for reasons other than processor outage (e.g., link failure) the signalling link terminal can neither receive nor transmit message signal units. Status indication OS is sent on completion of “power on” (see Figures 2 and 8) until initial alignment is started.

### 7.3 Initial alignment procedure

The alignment procedure passes through a number of states during the initial alignment:

- State Idle: The procedure is suspended.
- State “not aligned”: The signalling link is not aligned and the terminal is sending status indication “O”. Time-out T2<sup>3)</sup> is started on entry to State and stopped when State is left<sup>4)</sup>.
- State “aligned”: The signalling link is aligned and the terminal is sending status indication “N” or “E”, status indications “N”, “E” or “OS” are not received. Time-out T3<sup>3)</sup> is started on entry to State and stopped when State is left.
- State O3, “proving”; The signalling link terminal is sending status indication “N” or “E”, status indication “O” or “OS” are not received, proving has been started.  
Proving is the means by which the signalling link terminal validates the link’s ability to carry signal units correctly by inspecting the signal units. «Proving» must last for a period of T4 before the link can enter the «aligned ready» link state. Expiry of timer T4 (see 12.3) indicates a successful proving period unless the proving period has been previously aborted up to four times.
- Following successful alignment and proving procedure, the signalling terminal enters Aligned Ready state and the aligned ready time-out T1 is stopped on entry in the In-service state and the duration of time-out T1 should be chosen such that the remote end can perform four additional proving attempts.

The procedure itself is described in the overview diagram, Figure 4, and in state transition diagram, Figure 9.

---

3) Timers defined in this Recommendation are absolute time values. This means that, due to the possibility to insert multiple flags between signal units (see 3.1), there may be no fixed relation between the time-out values and the number of signal units transmitted/received during the time-out periods.

4) “If automatic allocation of signalling terminals or signalling data links is applied at both ends of a signalling link, it must be ensured that the values of this time-out are different at each end of a signalling link (see Recommendation 12/Q.704). In this case T2 low (see 12.3) is allocated to the signalling point with the lower point code and T2 high to the signalling point with the higher point code. In all other cases, the value of time-out T2 can be the same at both ends of the link.

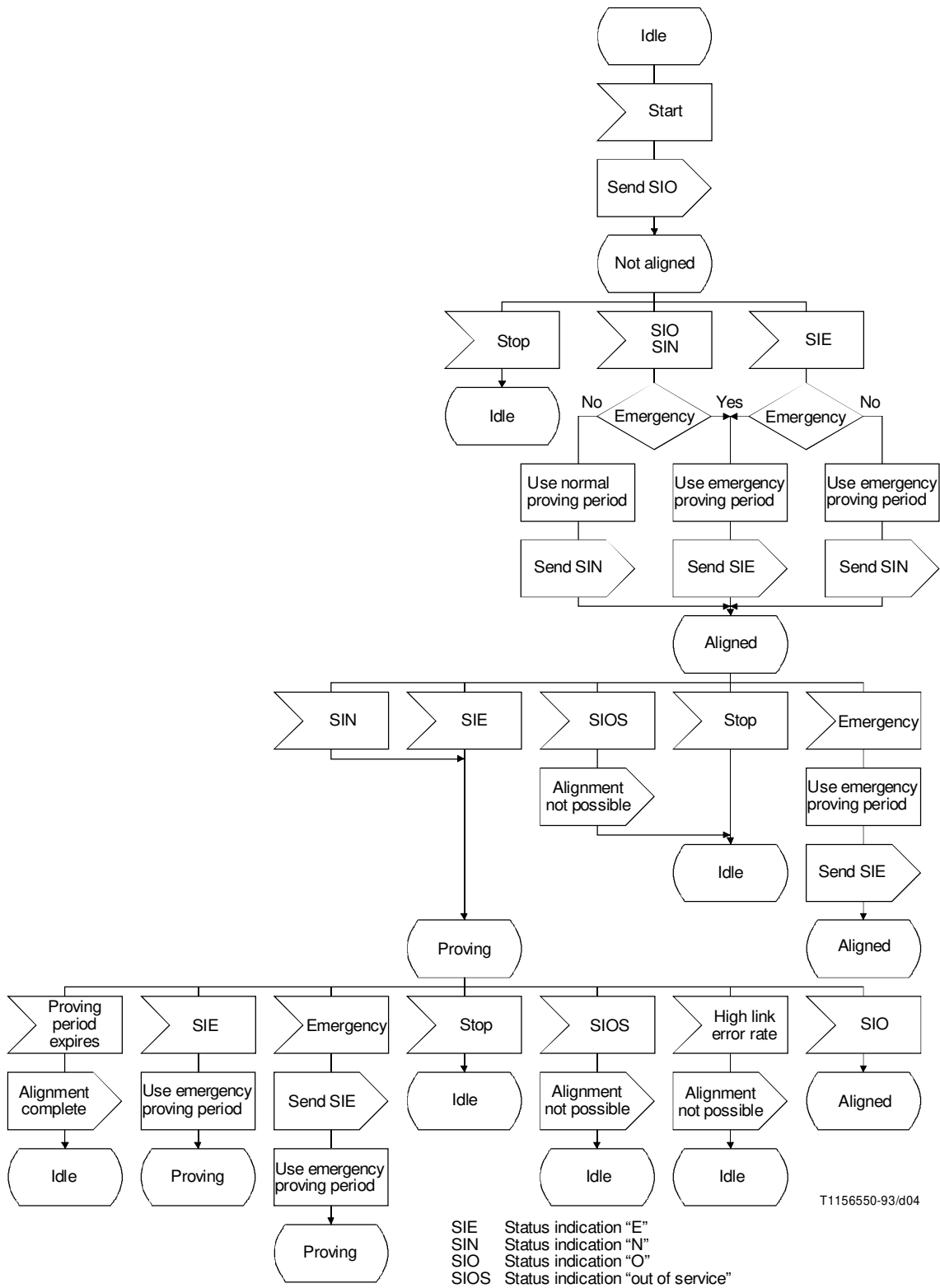

FIGURE 4/Q.703  
 Overview diagram of initial alignment control

## 7.4 Proving periods

The nominal values of the proving periods are

$$P_n = 2^{16} \text{ octets transmission time;}$$

$$P_e = 2^{12} \text{ octets transmission time,}$$

for both 64 kbit/s and lower bit rates. For the corresponding timer T4 values (proving periods), see 12.3.

## 8 Processor outage

The procedure for dealing with local and/or remote processor outage is described in Figure 10.

A processor outage situation occurs when, due to factors at a functional level higher than level 2, use of the link is precluded.

In this context, processor outage refers to a situation when signalling messages cannot be transferred to functional levels 3 and/or 4. This may be because of, for example, a central processor failure. A processor outage condition may not necessarily affect all signalling links in a signalling point, nor does it exclude the possibility that level 3 is able to control the operation of the signalling link.

When level 2 identifies a local processor outage condition, it transmits link status signal units indicating processor outage and discards message signal units received. Provided that the level 2 function at the far end of the signalling link is in its normal operating state (i.e. transmitting message signal units or fill-in signal units), upon receiving link status signal units indicating processor outage, it notifies level 3 and begins continuously to transmit fill-in signal units.

When the local processor outage condition ceases, normal transmission of message signal units and fill-in signal units is resumed (provided that no local processor outage condition has arisen also at the remote end). As soon as the level 2 function at the remote end correctly receives a message signal unit or fill-in signal unit, it notifies level 3 and returns to the In service state<sup>5</sup>. However, in order to avoid problems with the flushing of old messages, it is recommended that level 2 on both sides should wait to resume its normal operation after it is explicitly notified by level 3 that it may do so.

It should be noted that in the case that processor outage is of "long term", i.e. when timer T1 in MTP level 3 (see 16.8/Q.704) has expired, problems exist with old messages, which are those messages stored within level 2 buffers after the switch of new traffic on the alternative link(s) has been performed. This is because, in general, the level 2 buffers on both sides of the link contain some MSUs. If normal operation of the link is resumed (re)transmission of these messages would result in message missequencing. Furthermore, it is very likely that these messages are related to calls that have already been released or to network management situations that have long since passed.

Because of the above, in order to avoid sending of old messages, the level 2 buffers on both sides should be flushed immediately after the local/remote processor outage state terminates. In addition, the synchronization of the level 2 sequence numbers has to be assured. This is necessary for the correct operation of the link. It is understood that each side is responsible for the flushing and synchronization concerning its own level 2 and that the specific actions concerning the synchronization of the level 2 sequence numbers must not rely on the actions of the other side. How these measures are performed is considered to be implementation dependent.

Format and code of link status signal units indicating processor outage (status indication "PO") appear in 11.

---

<sup>5</sup>) Whether the just received MSU/FISU and a limited number of following ones are discarded or not is an implementation dependent decision.

## **9 Level 2 flow control**

### **9.1 General**

The procedure is used to handle a level 2 congestion situation. After the congestion is detected at the receiving end of the signalling link, both positive and negative acknowledgements to message units are withheld and a status indication "B" (Busy) is sent from the receiving end of the link to the remote end in order to enable the remote transmitting end to distinguish between congestion and failure situations.

This indication is carried in the status field of a link status signal unit.

NOTE – The receiving end continues to process BSN and BIB carried in signal units received in order to avoid, as far as possible, disturbance of the message flow in the opposite direction and in addition may continue to accept message signal units.

### **9.2 Detection of congestion**

The mechanism for detecting congestion at the receiving end of a signalling link is implementation dependent and not to be specified.

### **9.3 Procedure in the congestion situation**

The receiving end of a signalling link which detected a congestion situation, periodically returns a link status signal unit containing a status indication "B" to the remote transmitting end of the link at interval T5 (see 12.3).

The receiving level 2 also withholds acknowledgement of the message signal unit, which triggered off the congestion detection, and of message signal units received during the congestion situation; that is fill-in signal units or message signal units are sent as usual, but with the backward sequence number and backward indicator bit assigned the values which are contained in the last transmitted signal unit before the congestion is recognized.

At the remote end of the signalling link, every reception of a link status signal unit containing indication "B" causes the excessive delay of acknowledgement timer T7 to be restarted. In addition first reception of the link status signal unit containing a status indication "B" starts a longer supervision timer T6 (see 12.3). Should timer T6 expire, link failure indication is generated.

### **9.4 Congestion abatement procedure**

When congestion abates at the receiving end of the signalling link, transmission of link status signal unit containing a status indication "B" is stopped and normal operation resumed.

At the remote end, the supervision timer T6 is stopped when a negative or positive acknowledgement whose backward sequence number acknowledges a message signal unit in the retransmission buffer is received in case of the basic error correction method, or a positive acknowledgement in case of the PCR method.

NOTE – Congestion onset and abatement detection is an implementation dependent function. Sufficient hysteresis should be provided in the implementation to prevent excessive oscillation between congested and non-congested states.

## **10 Signalling link error monitoring**

### **10.1 General**

Two link error rate monitor functions are provided; one which is employed whilst a signalling link is in service and which provides one of the criteria for taking the link out of service, and one which is employed whilst a link is in the proving state of the initial alignment procedure (see 7.3). These are called the signal unit error rate monitor and the alignment error rate monitor respectively.

## 10.2 Signal unit error rate monitor

**10.2.1** The signal unit error rate monitor has as its function the estimation of the signal unit error rate in order to decide about the signalling link fault condition. The signal units in error are those rejected by the acceptance procedure (see 4). The three parameters which determine the signal unit error rate monitor are: the number  $T$  (signal units), of consecutive signal units received in error that will cause an error rate high indication to level 3, the lowest signal unit error rate  $1/D$  (signal unit errors/signal unit) which will ultimately cause an error rate high indication to level 3, and the number  $N$  (octets) of octets that causes an increment of the counter while in the “octet counting” mode. See Figure 5.

**10.2.2** The signal unit error rate monitor may be implemented in the form of an up/down counter decremented at a fixed rate (for every  $D$  received signal units or signal unit errors indicated by the acceptance procedure), but not below zero, and incremented every time a signal unit error is detected by the signal unit acceptance procedure (see 4), but not above the threshold [ $T$  (signal units)]. An excessive error rate will be indicated whenever the threshold  $T$  is reached.

**10.2.3** In the “octet counting” mode (see 4.1) the counter is incremented for every  $N$  octets received until a correctly-checking signal unit is detected (causing the “octet counting” mode to be left).

**10.2.4** When the link is brought into service the monitor count should start from zero.

**10.2.5** The values of the three parameters are:

$T = 64$ signal units	For 64 kbit/s
$D = 256$ signal units/signal unit error	For 64 kbit/s
$N = 16$ octets	For 64 kbit/s
$T = 32$ signal units	For lower bit rates
$D = 256$ signal units/signal unit error	For lower bit rates
$N = 16$ octets	For lower bit rates

In the case of loss of alignment, these figures will give times of approximately 128 ms and 854 ms to initiate changeover for 64 kbit/s and 4.8 kbit/s respectively.

**10.2.6** In the case where only random signal unit errors occur over the signalling link, the relationship between the expected number of signal units until threshold of  $T$  (signal units) is reached and the signal unit errors rate (signal unit errors/signal units) can be established. This relationship may be expressed by an orthogonal hyperbola which has parameters ( $T, 1/D$ ) (see Figure 5).

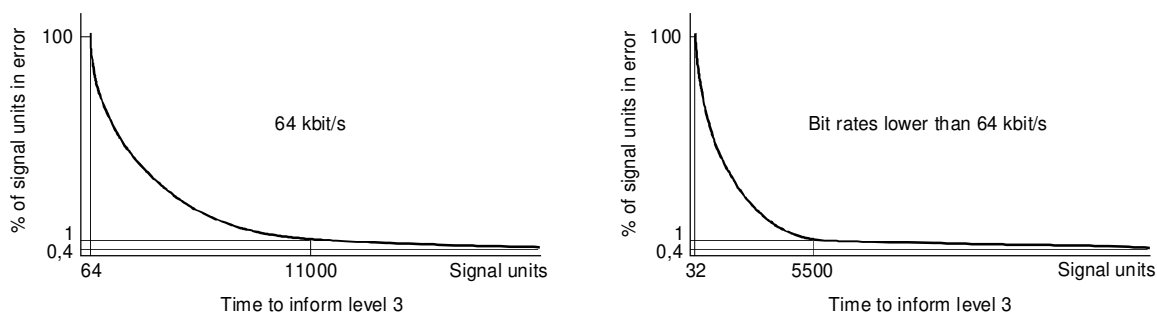

T1156560-93/d05

FIGURE 5/Q.703  
Relationship between the expected number of signal units to fault indication and signal units errors rate

### 10.3 Alignment error rate monitor

10.3.1 The alignment error rate monitor is a linear counter which is operated during normal and emergency proving periods.

10.3.2 The counter is started from zero whenever the proving state (see Figure 9) of the alignment procedure is entered and is then incremented for every signal unit error detected, if not in the octet counting mode. It is also incremented for every  $N$  octets received while in the octet counting mode, as described in 10.2.3.

10.3.3 When the counter reaches a threshold  $T_i$ , that particular proving period is aborted; on receipt of a correct signal unit or the expiry of the aborted proving period the proving state is reentered. If proving is aborted  $M$  times, the link is returned to the out-of-service state. A threshold is defined for each of the two types of proving period (normal and emergency, see clause 7). These are  $T_{in}$  and  $T_{ie}$  and apply to the normal proving period and the emergency proving period respectively.

Proving is successfully completed when a proving period expires without an excessive error rate being detected and without the receipt of status indication "O" or "OS".

10.3.4 The values of the four parameters for both 64 kbit/s and lower bit rates are:

$$T_{in} = 4$$

$$T_{ie} = 1$$

$$M = 5$$

$$N = 16$$

NOTE – It is noted that the emergency proving period may be successfully completed with some probability with a marginal and degraded bit error rate, i.e. around one error in  $10^4$  bits - subsequently, the SUERM will quickly indicate an excessive error rate. However, short term operation on a degraded link may be acceptable (e.g. to send management messages).

## 11 Level 2 codes and priorities

### 11.1 Link status signal unit

11.1.1 The link status signal unit is identified by a length indicator value equal to 1 or 2. If the length indicator has a value of 1 then the status field consists of one octet; if the length indicator has a value of 2 then the status field consists of two octets.

11.1.2 The format of the one octet status field is shown in Figure 6.

When a terminal, which is able to process only a one octet status field, receives a link status signal unit with a two octet status field, the terminal shall ignore the second octet for compatibility reasons but process the first octet as specified.

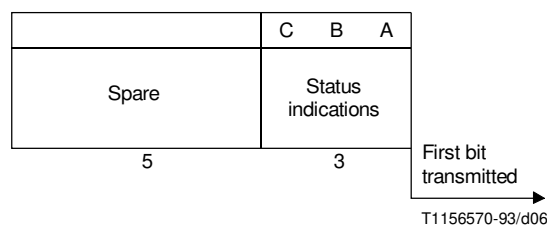

FIGURE 6/Q.703

Status field format



**11.1.3 The use of the link status indications is described in clause 7.** They are coded as follows:

C	B	A	
0	0	0	– Status indication “O”
0	0	1	– Status indication “N”
0	1	0	– Status indication “E”
0	1	1	– Status indication “OS”
1	0	0	– Status indication “PO”
1	0	1	– Status indication “B”

The spare bits should be ignored at the receiving side.

NOTE – For the use of spare bit D in the national option for a SIF compatibility mechanism, see 7.2.6/Q.701.

## **11.2 Transmission priorities within level 2**

### **11.2.1 Five different items can be transmitted:**

- i) new message signal units;
- ii) message signal units which have not yet been acknowledged;
- iii) link status signal units;
- iv) fill-in signal units;
- v) flags.

In certain failure conditions, it may only be possible to send flags or nothing at all.

### **11.2.2 For the basic error control method the priorities are:**

- |         |    |   |
|---------|----|---|
| Highest | 1. | Link status signal units.   |
|         | 2. | Message signal units which have not yet been acknowledged and for which a negative acknowledgement has been received. |
|         | 3. | New message signal units.   |
|         | 4. | Fill-in signal units.   |
| Lowest  | 5. | Flags.  |

### **11.2.3 For the preventive cyclic retransmission method, the priorities are:**

- |         |    |  |
|---------|----|--|
| Highest | 1. | Link status signal units.  |
|         | 2. | Message signal units which have not yet been acknowledged and which are stored in a retransmission buffer and exceed one of the parameters $N_1$ and $N_2$ . |
|         | 3. | New message signal units.  |
|         | 4. | Message signal units which have not yet been acknowledged.   |
|         | 5. | Fill-in signal units.  |
| Lowest  | 6. | Flags.   |

NOTE – In the basic error control method, where the repetition of message signal units is employed as a national option, the repeated message signal unit will have a priority immediately below that of link status signal units.

## 12 State transition diagrams, abbreviations and timers

**12.1** This clause contains the description of the signalling link control functions, described in this Recommendation, in the form of state transition diagrams according to the CCITT Specification and Description Language (SDL). The following list summarizes these diagrams:

- Level 2 – Functional block diagram: Figure 7.
- Link state control (LSC): Figure 8.
- Initial alignment control (IAC): Figure 9.
- Processor outage control (POC): Figure 10.
- Delimitation, alignment and error detection (receiving) (DAEDR): Figure 11.
- Delimitation, alignment and error detection (transmitting) (DAEDT): Figure 12.
- Basic transmission control (TC): Figure 13.
- Basic reception control (RC): Figure 14.
- Preventive cyclic retransmission – Transmission control (PCR-TC): Figure 15.
- Preventive cyclic retransmission – Reception control (PCR-RC): Figure 16.
- Alignment error rate monitor (AERM): Figure 17.
- Signal unit error rate monitor (SUERM): Figure 18.
- Congestion control part (CC): Figure 19.

The detailed functional breakdown shown in the following diagrams is intended to illustrate a reference model and to assist interpretation of the text in the earlier clauses. The state transition diagrams are intended to show precisely the behaviour of the signalling system under normal and abnormal conditions as viewed from a remote location. It must be emphasized that the functional partitioning shown in the following diagrams is used only to facilitate understanding of the system behaviour and is not intended to specify the functional partitioning to be adopted in a practical implementation of the signalling system.

In the following figures the term *signal unit* refers to units which do not contain all error control information.

### 12.2 Abbreviations

For the purposes of this Recommendation, the following abbreviations apply:

AERM	Alignment error rate monitor
BIB	Backward indicator bit
BIBR	BIB received
BIBT	BIB to be transmitted
BIBX	BIB expected
BSN	Backward sequence number
BSNR	BSN received
BSNT	BSN to be transmitted
$C_p$	Count of aborted proving attempts [Figure 9 (sheets 2 of 3 and 3 of 3)]
$C_m$	Counter of MSU in TB [Figure 13 (sheet 1 of 2) and Figure 15 (sheet 1 of 3)]
$C_a$	AERM count (Figure 17)
$C_s$	SUERM count (Figure 18)
CC	Congestion control
DAEDR	Delimitation, alignment and error detection (receiving)
DAEDT	Delimitation, alignment and error detection (transmitting)
FIB	Forward indicator bit
FIBR	FIB received

FIBT	FIB transmitted
FIBX	FIB expected
FISU	Fill-in signal unit
FSN	Forward sequence number
FSNC	Forward sequence number of last message signal unit accepted by remote level 2
FSNF	FSN of the oldest MSU in the RTB
FSNL	FSN of the last MSU in the RTB
FSNR	FSN received
FSNT	FSN of the last MSU transmitted
FSNX	FSN expected
IAC	Initial alignment control
L2	Level 2
L3	Level 3
LSC	Link state control
LSSU	Link status signal unit
MGMT	Management system – Unspecified implementation dependent management function
MSU	Message signal unit
NSU	Correct SU count
NACK	Negative acknowledgement
$N_1$	Maximum number of MSU which are available for retransmission (fixed by the numbering capacity of the FSN)
$N_2$	Maximum number of MSU octets which are available for retransmission (fixed by the common channel loop delay time)
POC	Processor outage control
RC	Reception control
RTB	Retransmission buffer
RTR	If = 1 means retransmission expected
SIB	Status indication “B” (“Busy”)
SIE	Status indication “E” (“emergency alignment”)
SIN	Status indication “N” (“normal alignment”)
SIO	Status indication “O” (“out of alignment”)
SIOS	Status indication “OS” (“out of service”)
SIPO	Status indication “PO” (“processor outage”)
SU	Signal unit
SUERM	Signal unit error rate monitor
TB	Transmission buffer
$T_i$	AERM threshold
$T_{ie}$	Emergency AERM threshold
$T_{in}$	Normal AERM threshold
TXC	Transmission control
UNB	Counter of unreasonable BSN
UNF	Counter of unreasonable FIB

### 12.3 Timers

T1	Timer "alignment ready"
T1 (64) = 40-50 s	Bit rate of 64 kbit/s
T1 (4.8) = 500-600 s	Bit rate of 4.8 kbit/s
T2 = 5-150 s	Timer "not aligned"
T2 low = 5-50 s	Only for automatic allocation of
T2 high = 70-150 s	signalling data links and terminals
T3 = 1-2 s	Timer "aligned"
T4	Proving period timer = $2^{16}$ or $2^{12}$ octet transmission time
T4 <sub>n</sub> (64) = 7.5-9.5 s	Normal proving period at 64 kbit/s
Nominal value 8.2 s	(corresponding to $P_n = 2^{16}$ )
T4 <sub>n</sub> (4.8) = 100-120 s	Nominal proving period at 4.8 kbit/s
Nominal value 110 s	(corresponding to $P_n = 2^{16}$ )
T4 <sub>e</sub> (64) = 400-600 ms	Emergency proving period at 64 kbit/s
Nominal value 500 ms	(corresponding to $P_e = 2^{12}$ )
T4 <sub>e</sub> (4.8) = 6-8 s	Emergency proving period at 4.8 kbit/s
Nominal value 7 s	(corresponding to $P_e = 2^{12}$ )
T5 = 80-120 ms	Timer "sending SIB"
T6	Timer "remote congestion"
T6 (64) = 3-6 s	Bit rate of 64 kbit/s
T6 (4.8) = 8-12 s	Bit rate of 4.8 kbit/s
T7	Timer "excessive delay of acknowledgement"
T7 (64) = 0.5-2 s	Bit rate of 64 kbit/s
For PCR method,	Values less than 0.8 s should not be used
T7 (4.8) = 4-6 s	Bit rate of 4.8 kbit/s
$P_e$	Emergency proving period
$P_n$	Normal proving period

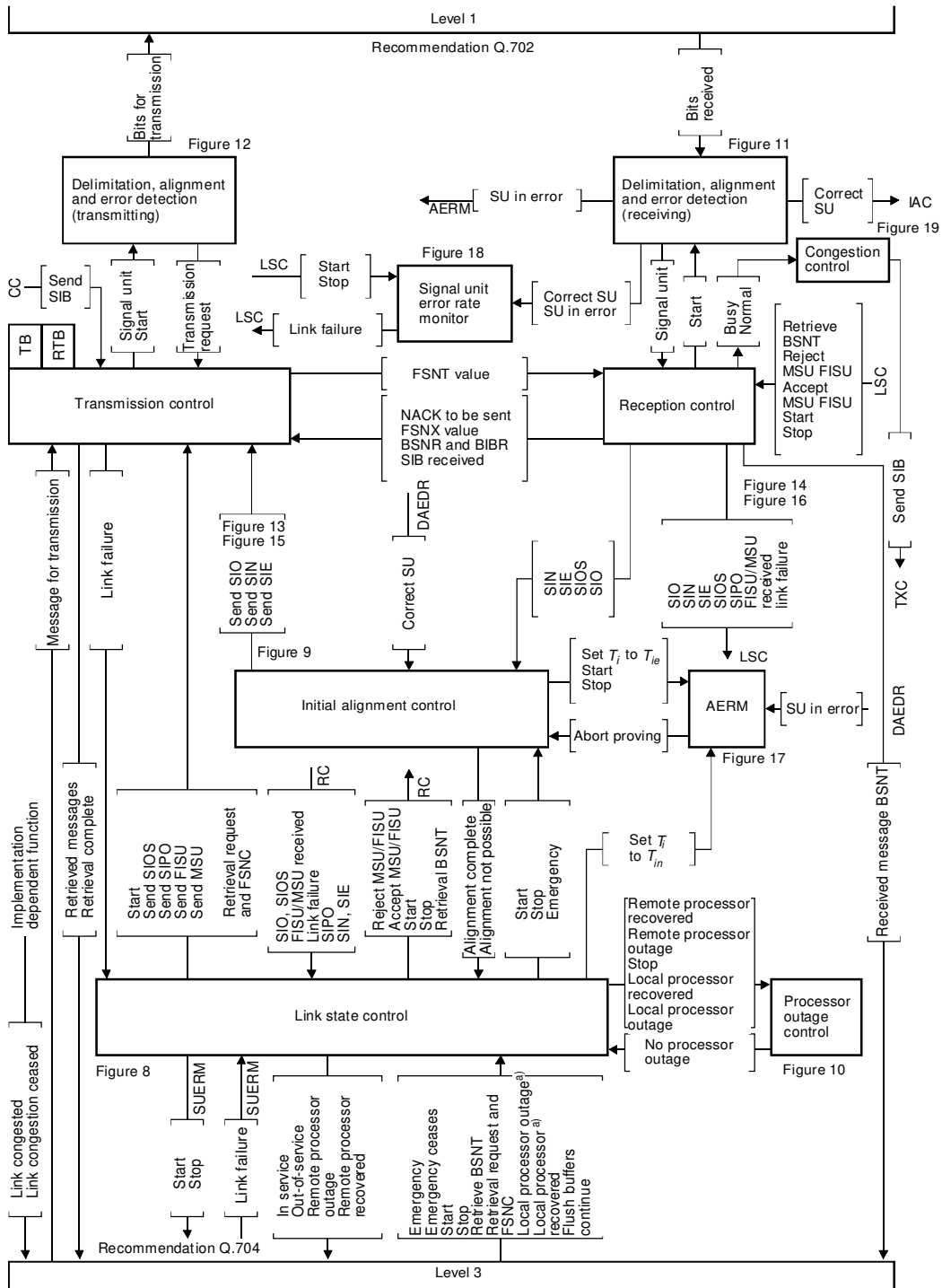

T1156580-93/d07

a) Only for the national option of latching of processor outage.

NOTES

- 1 Abbreviated message names have been used in this diagram (i.e. origin – destination codes are omitted).
- 2 See the abbreviations and timers used in this figure in 12.2.

FIGURE 7/Q.703  
**Level 2 – Functional block diagram**

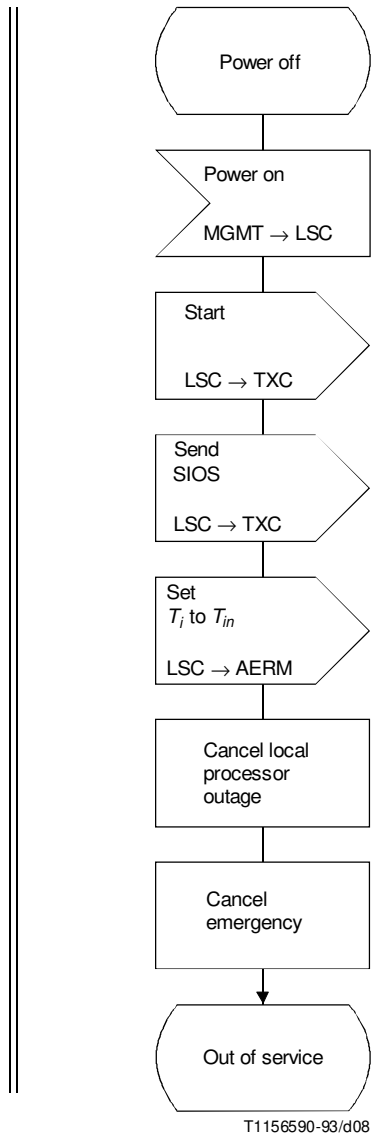

NOTE – The Notes are found after the last sheet (sheet 14 of 14) of this figure.

FIGURE 8/Q.703 (sheet 1 of 14)  
**Link state control**

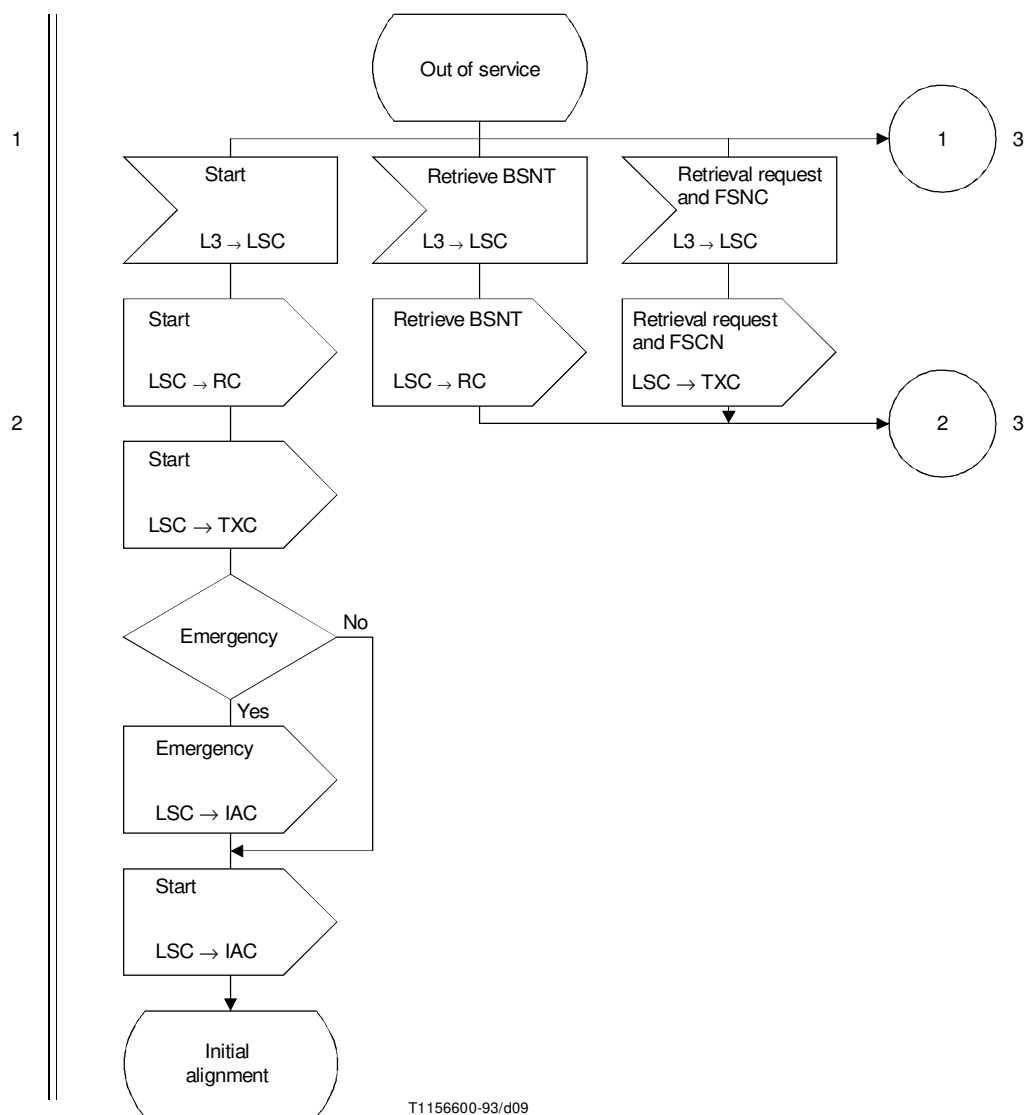

FIGURE 8/Q.703 (sheet 2 of 14)  
**Link state control**

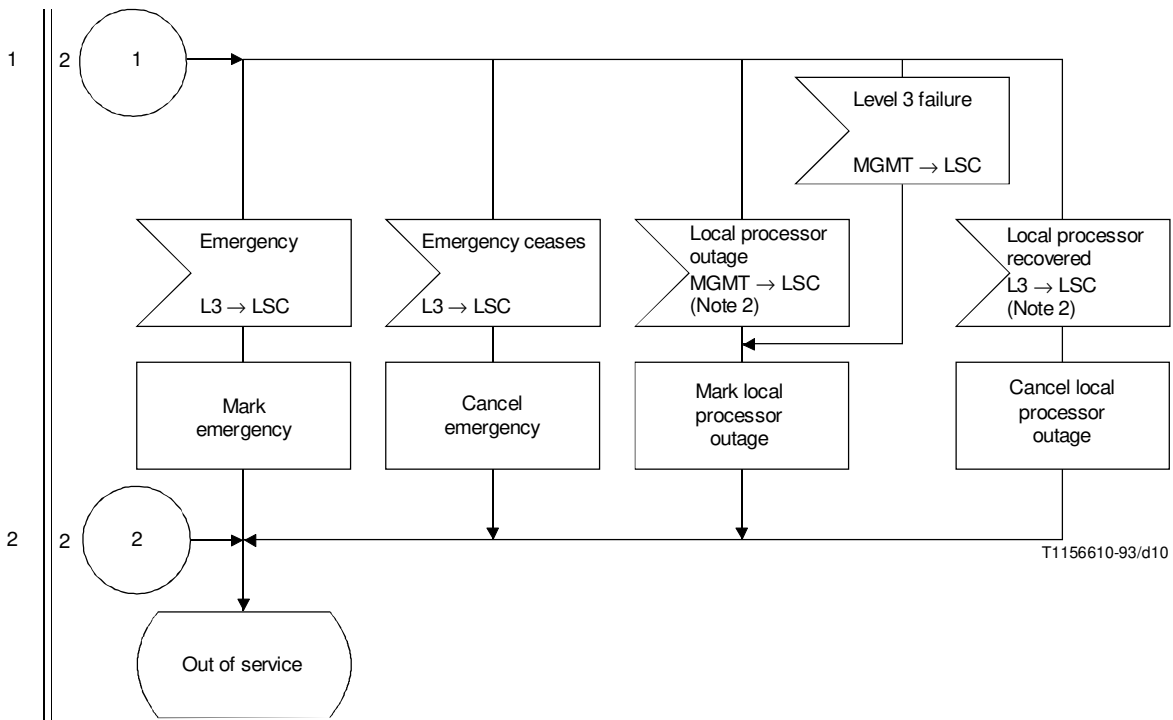

FIGURE 8/Q.703 (sheet 3 of 14)  
**Link state control**

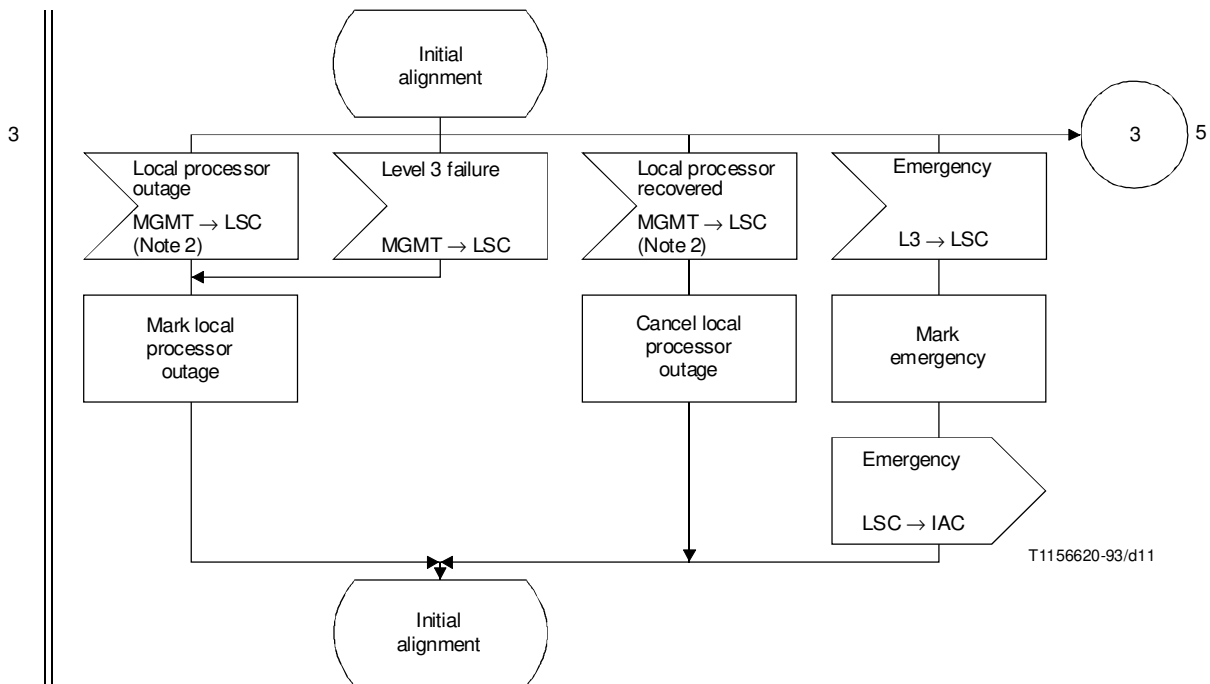

FIGURE 8/Q.703 (sheet 4 of 14)  
**Link state control**



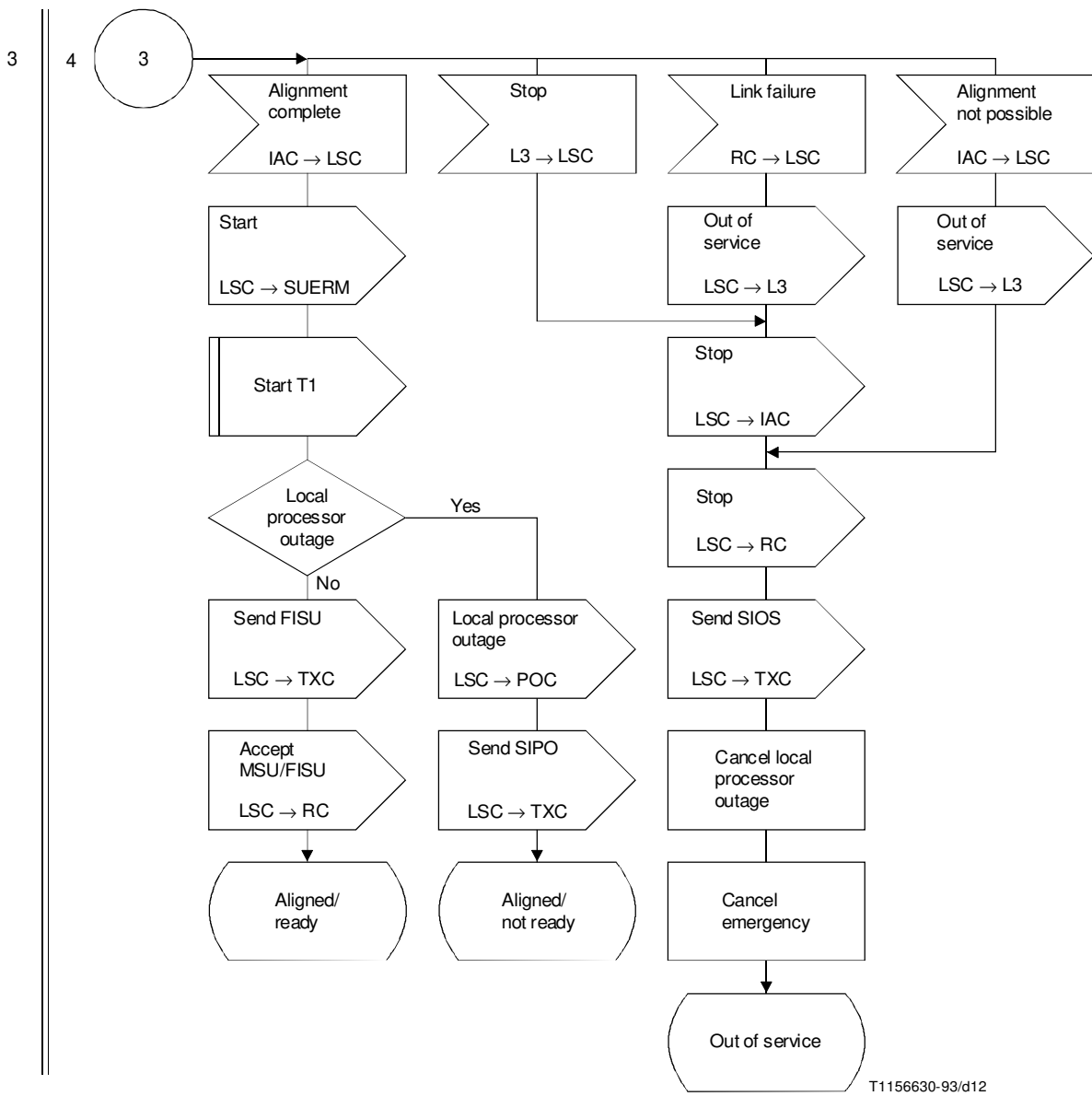

FIGURE 8/Q.703 (sheet 5 of 14)

**Link state control**

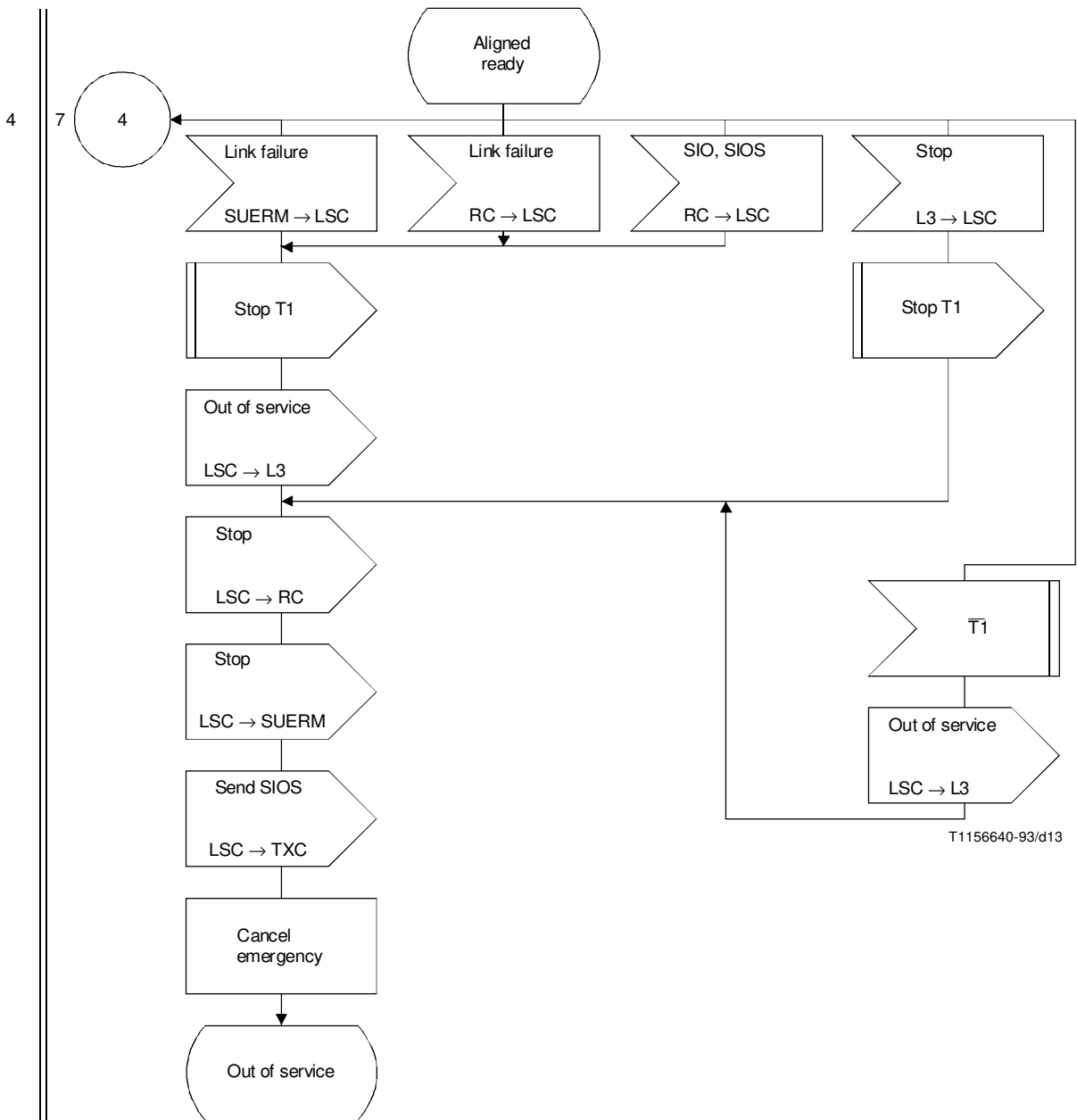

FIGURE 8/Q.703 (sheet 6 of 14)  
**Link state control**

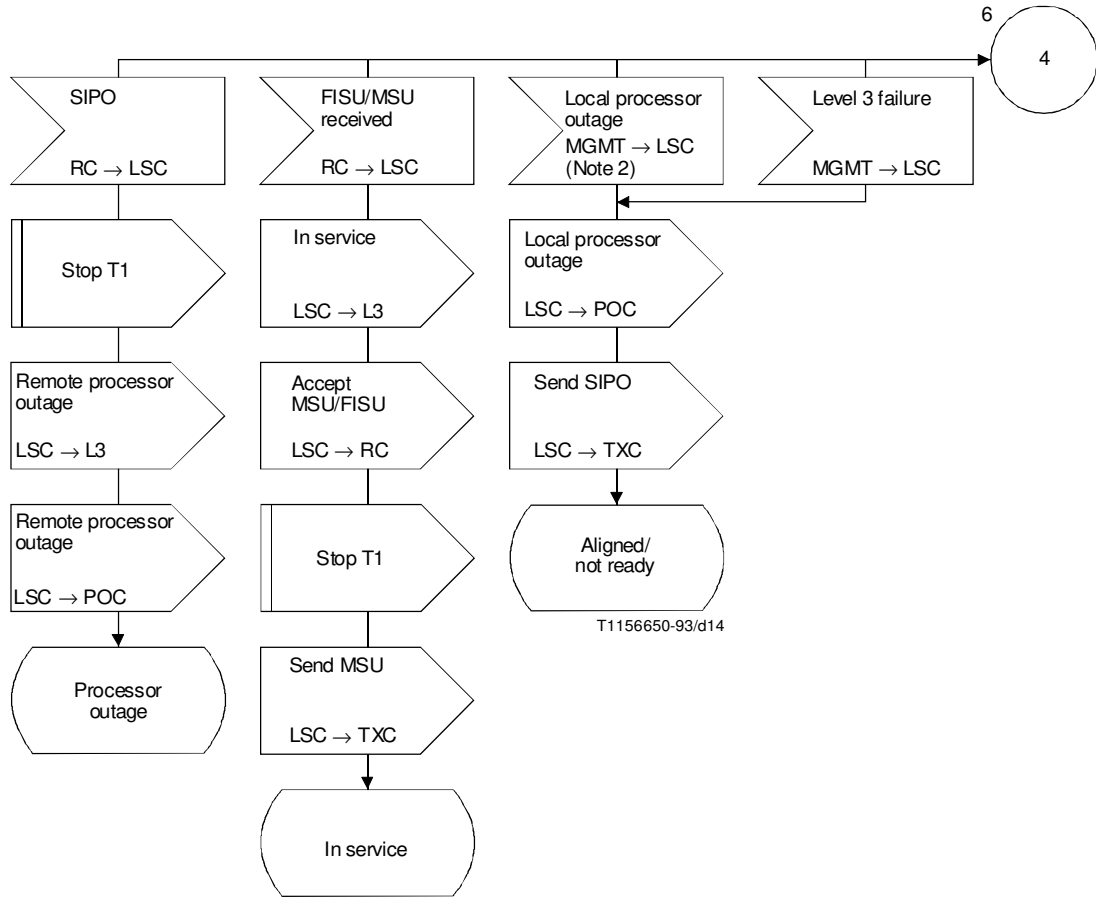

FIGURE 8/Q.703 (sheet 7 of 14)

**Link state control**

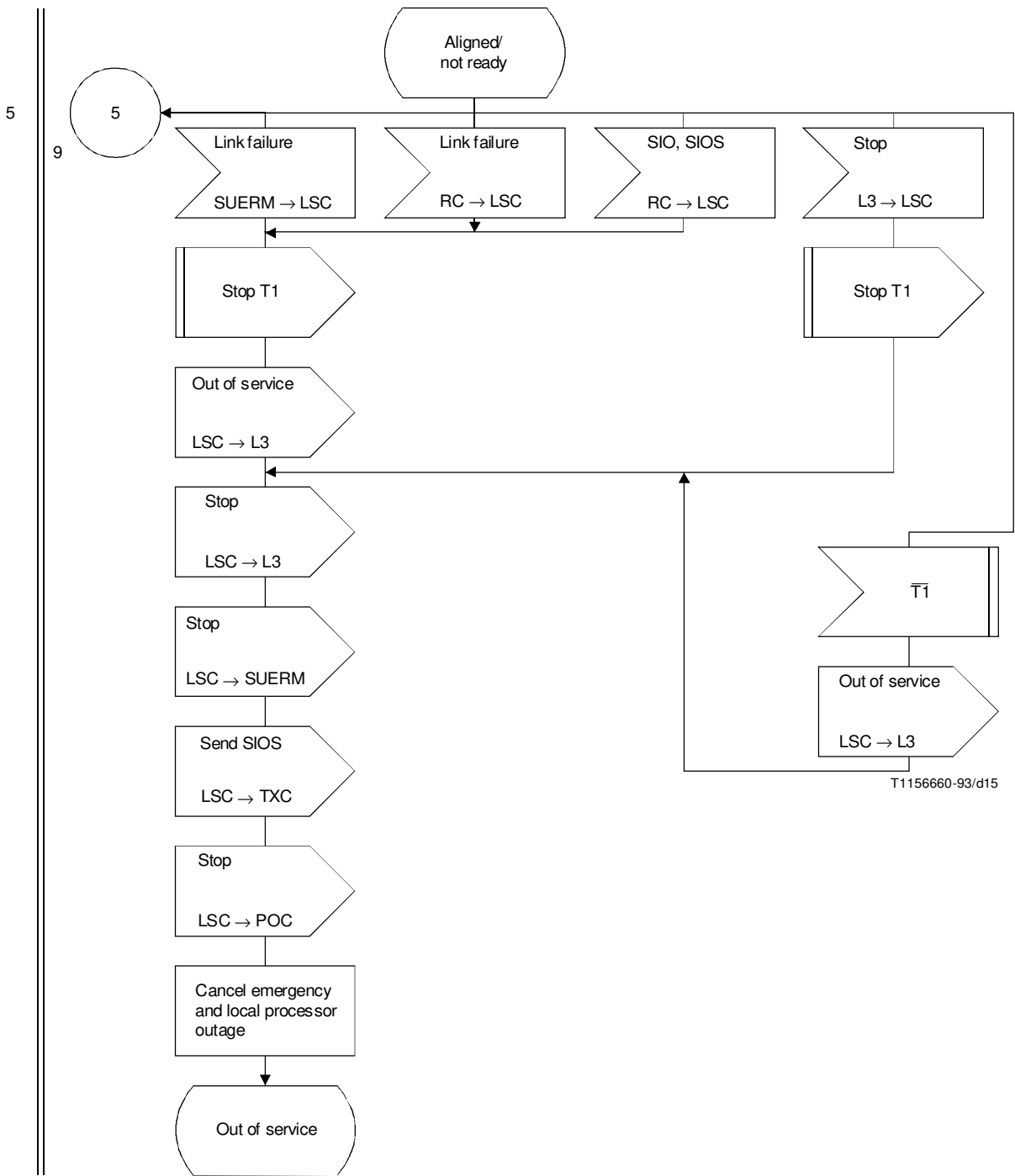

FIGURE 8/Q.703 (sheet 8 of 14)

**Link state control**

5

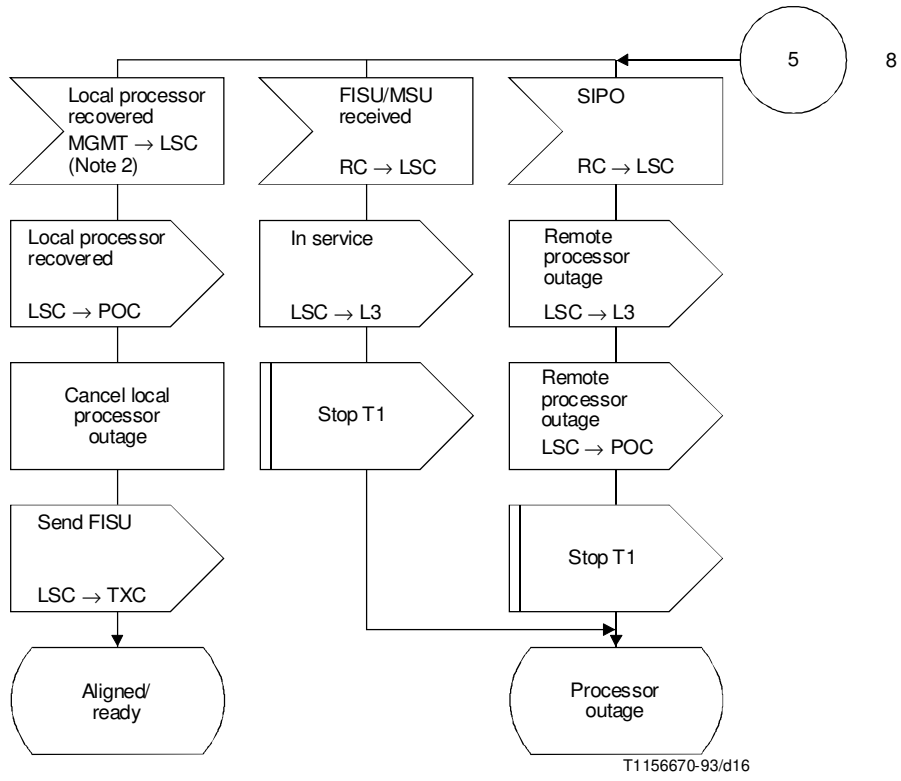

FIGURE 8/Q.703 (sheet 9 of 14)  
**Link state control**

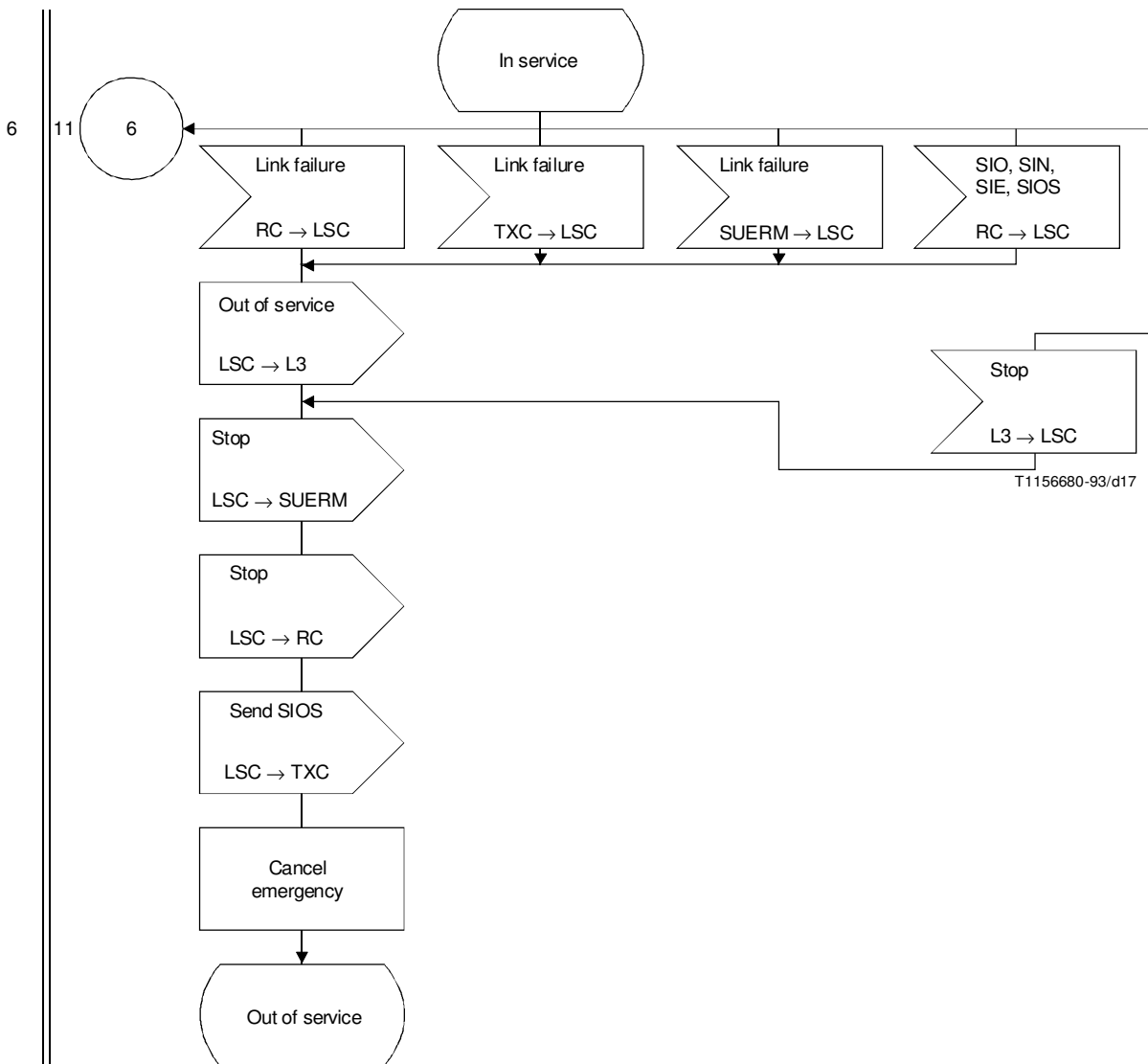

FIGURE 8/Q.703 (sheet 10 of 14)

**Link state control**

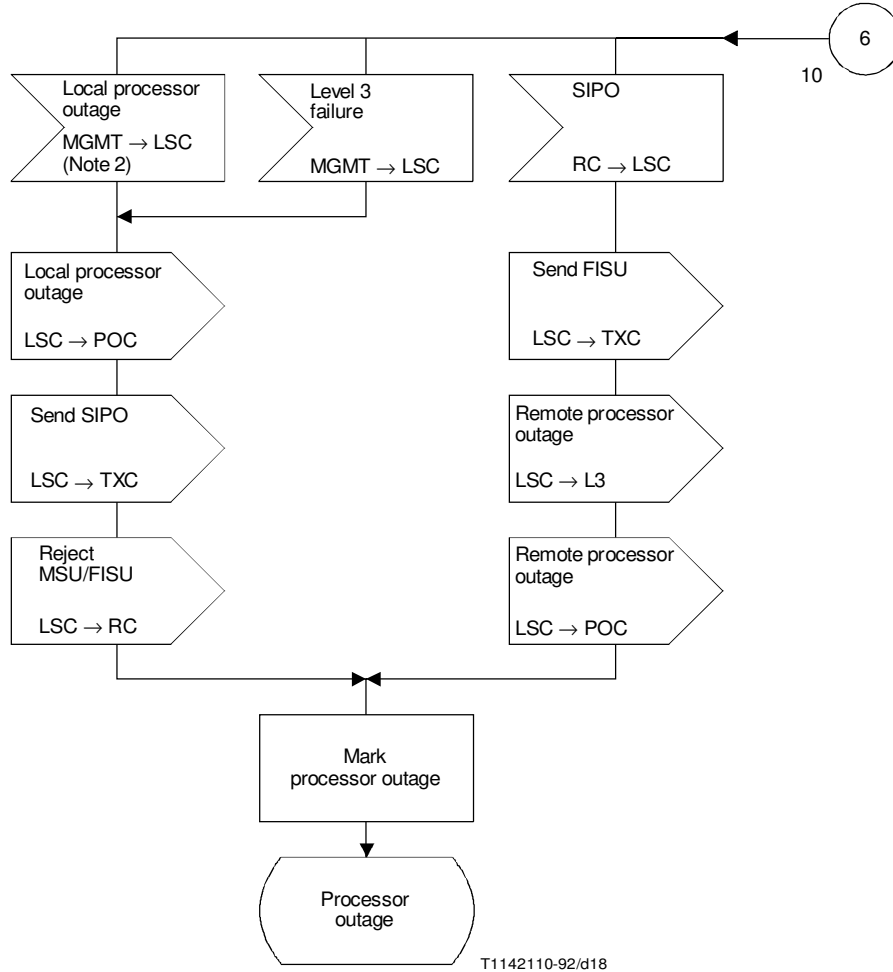

FIGURE 8/Q.703 (sheet 11 of 14)

**Link state control**

7

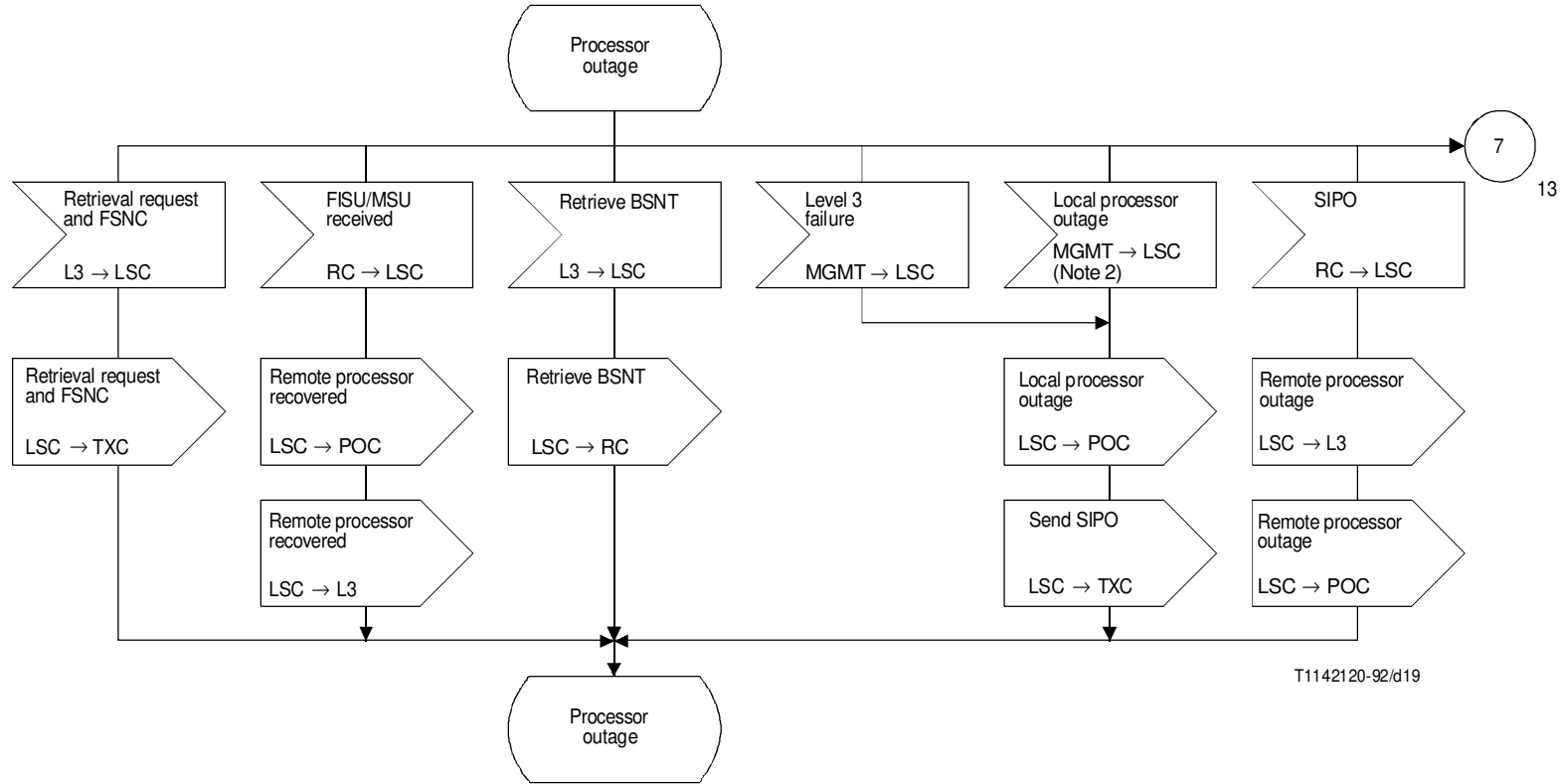
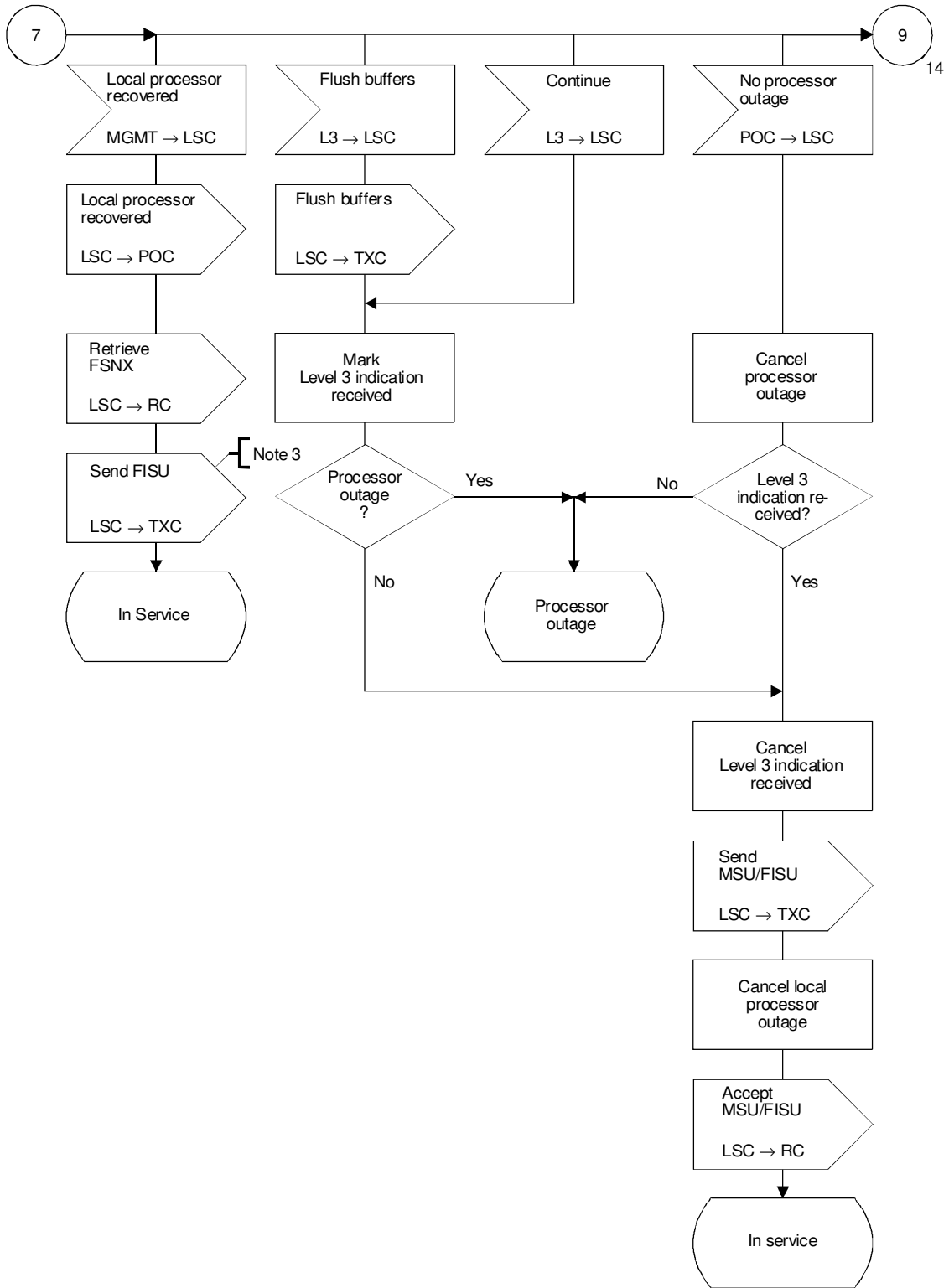

FIGURE 8/Q.703 (sheet 12 of 14)

Link state control





T1 142130-92/d20

FIGURE 8/Q.703 (sheet 13 of 14)

**Link state control**

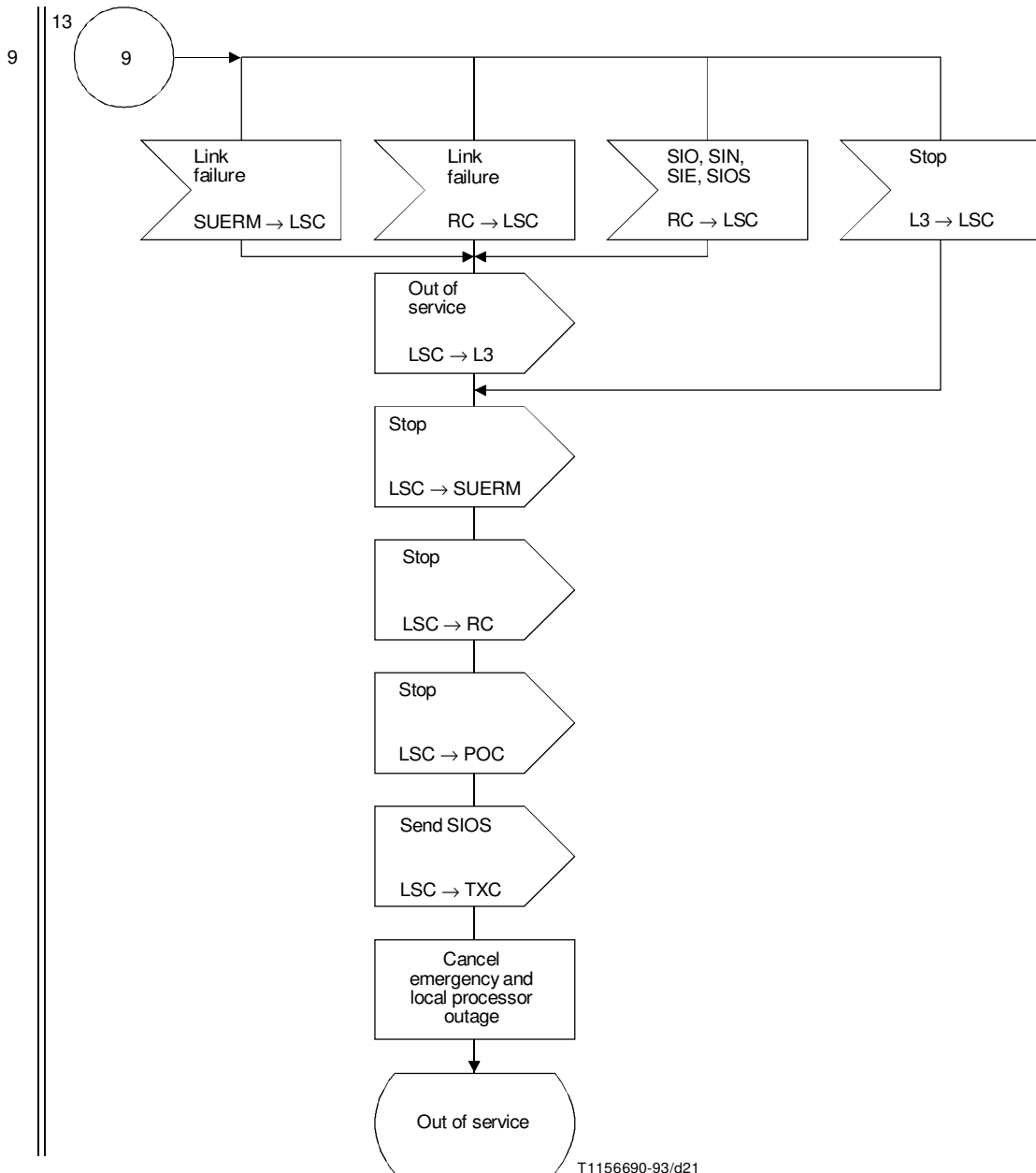

NOTES

- 1 See the abbreviations and timers used in this figure in 12.2.
- 2 For the national option of latching of processor outage, the input "Local processor outage" can also come from "L3".
- 3 For a correct synchronization of the sequence numbers at the remote side, the BSN within the FISU must be  $BSN = FSNX - 1$ .
- 4 Alternatively, the flushing of buffers and synchronization of sequence numbers may be replaced by taking the signalling link out of service. In addition, this would cater for *Blue Book* level 3 and the present version level 2 interworking.

FIGURE 8/Q.703 (sheet 14 of 14)

**Link state control**

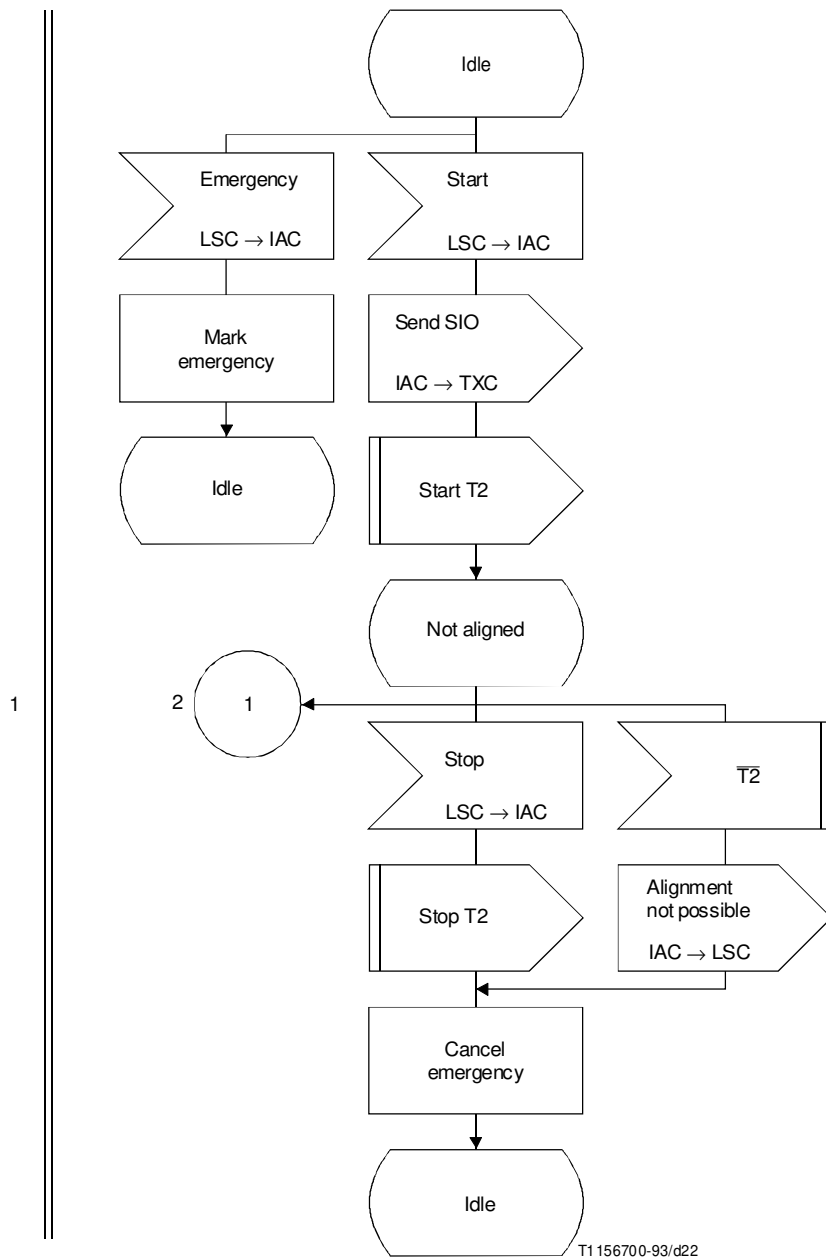

NOTE – See the abbreviations and timers used in this figure in 12.2.

FIGURE 9/Q.703 (sheet 1 of 6)  
Initial alignment control

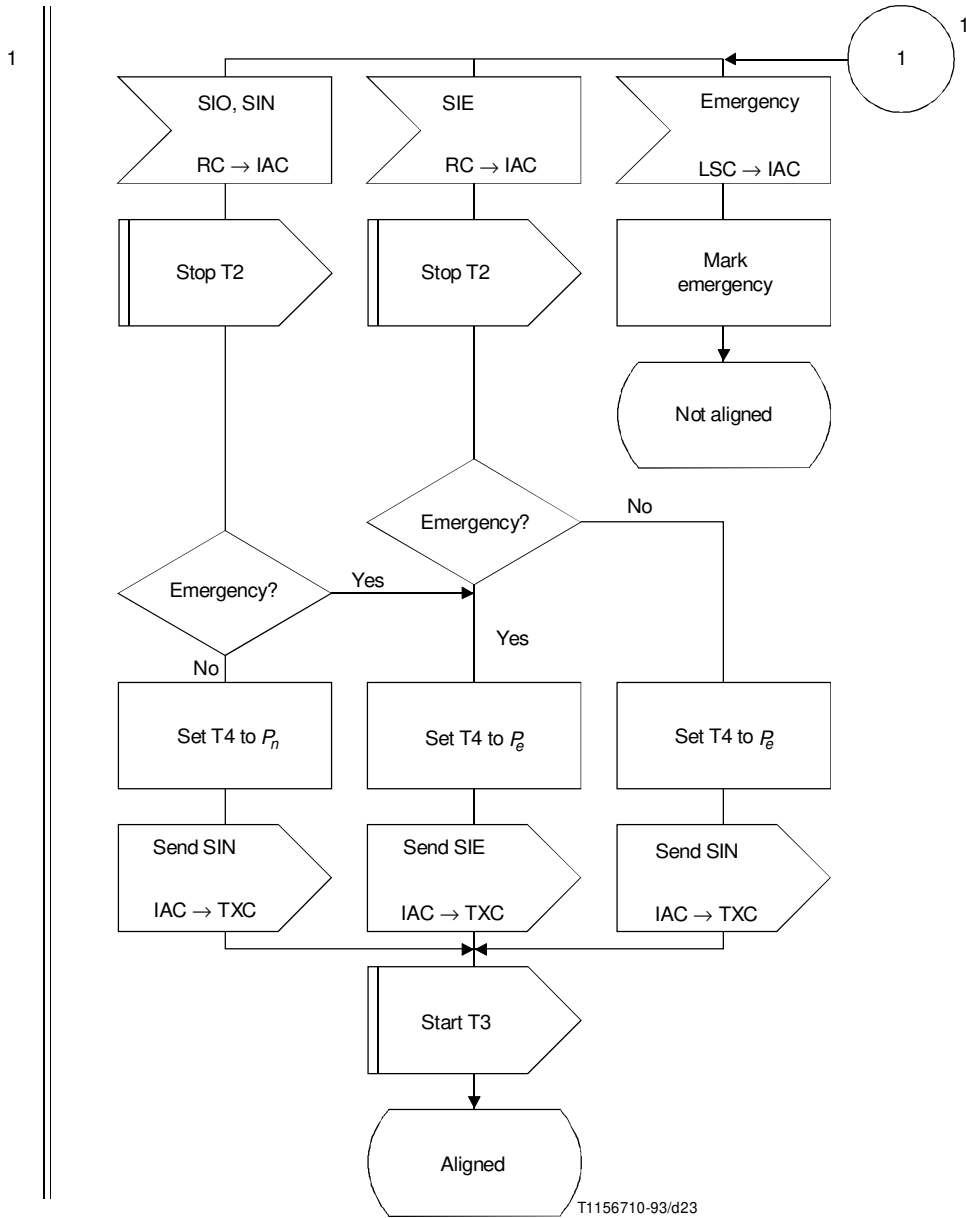

NOTE – See the abbreviations and timers used in this figure in 12.2.

FIGURE 9/Q.703 (sheet 2 of 6)  
Initial alignment control

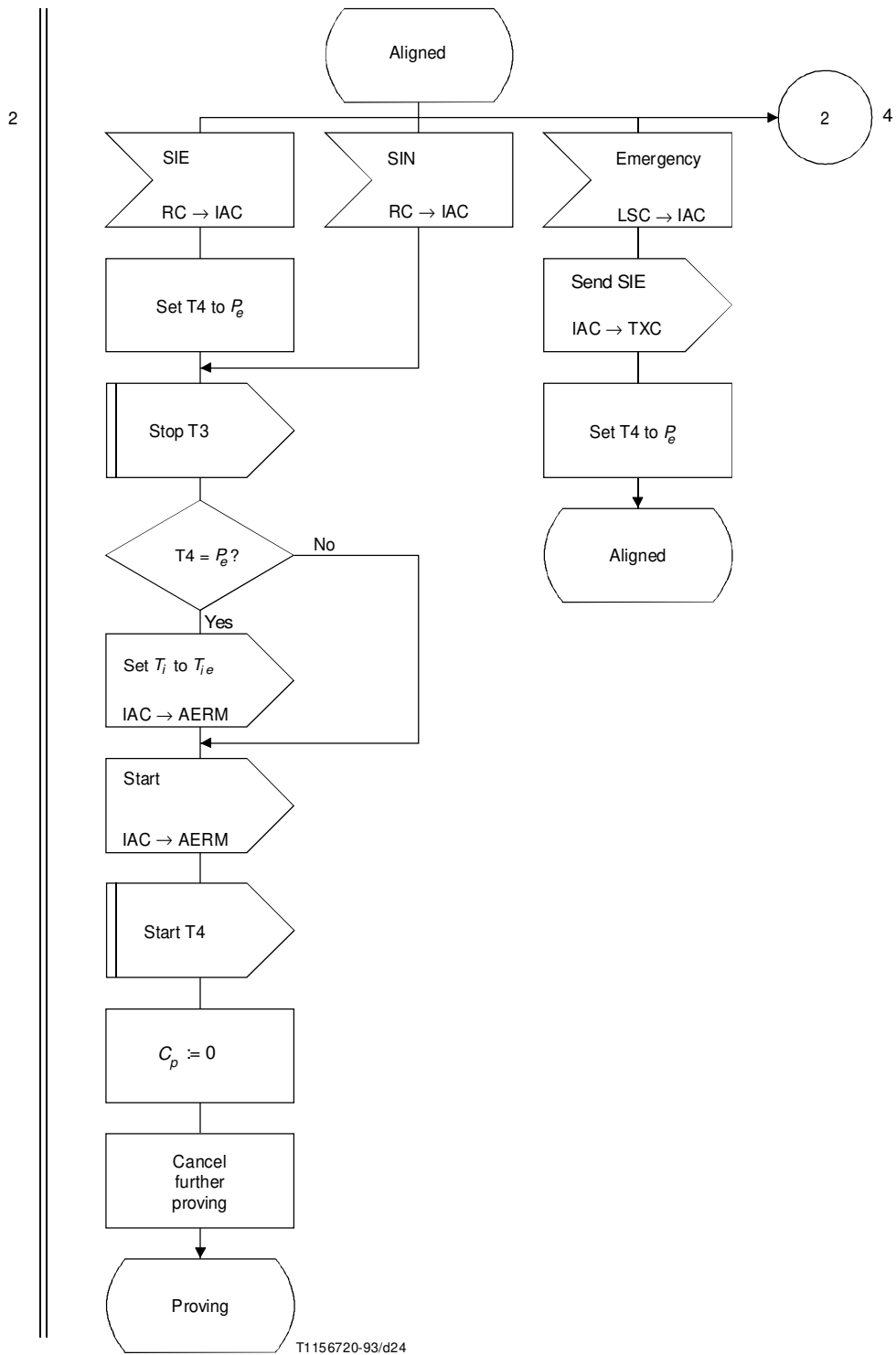

NOTE – See the abbreviations and timers used in this figure in 12.2.

FIGURE 9/Q.703 (sheet 3 of 6)  
Initial alignment control

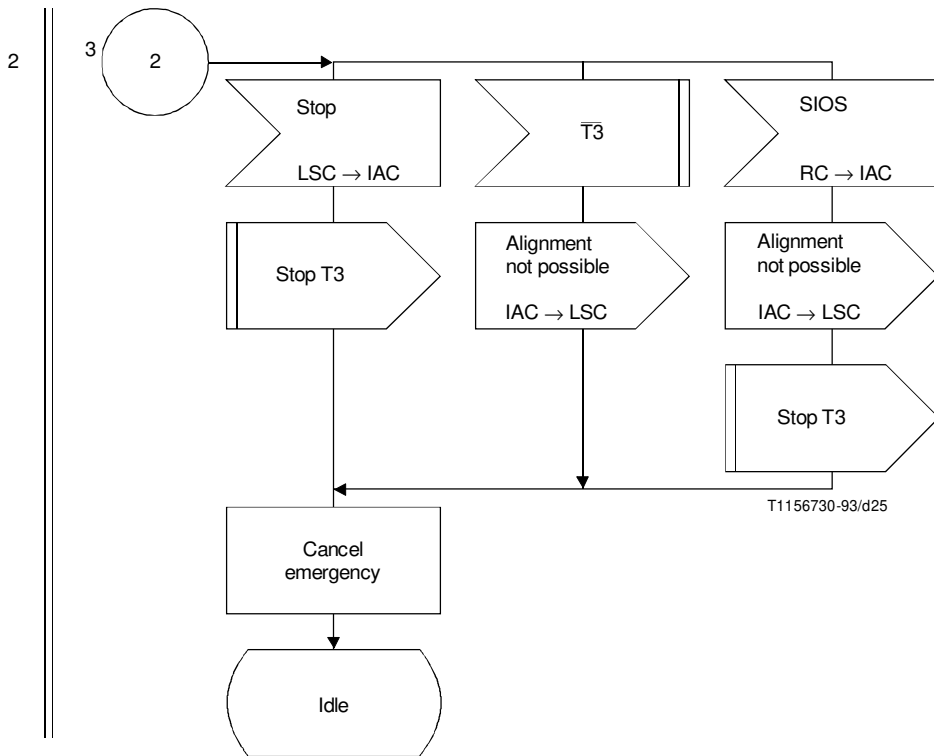

NOTE – See the abbreviations and timers used in this figure in 12.2.

FIGURE 9/Q.703 (sheet 4 of 6)  
**Initial alignment control**

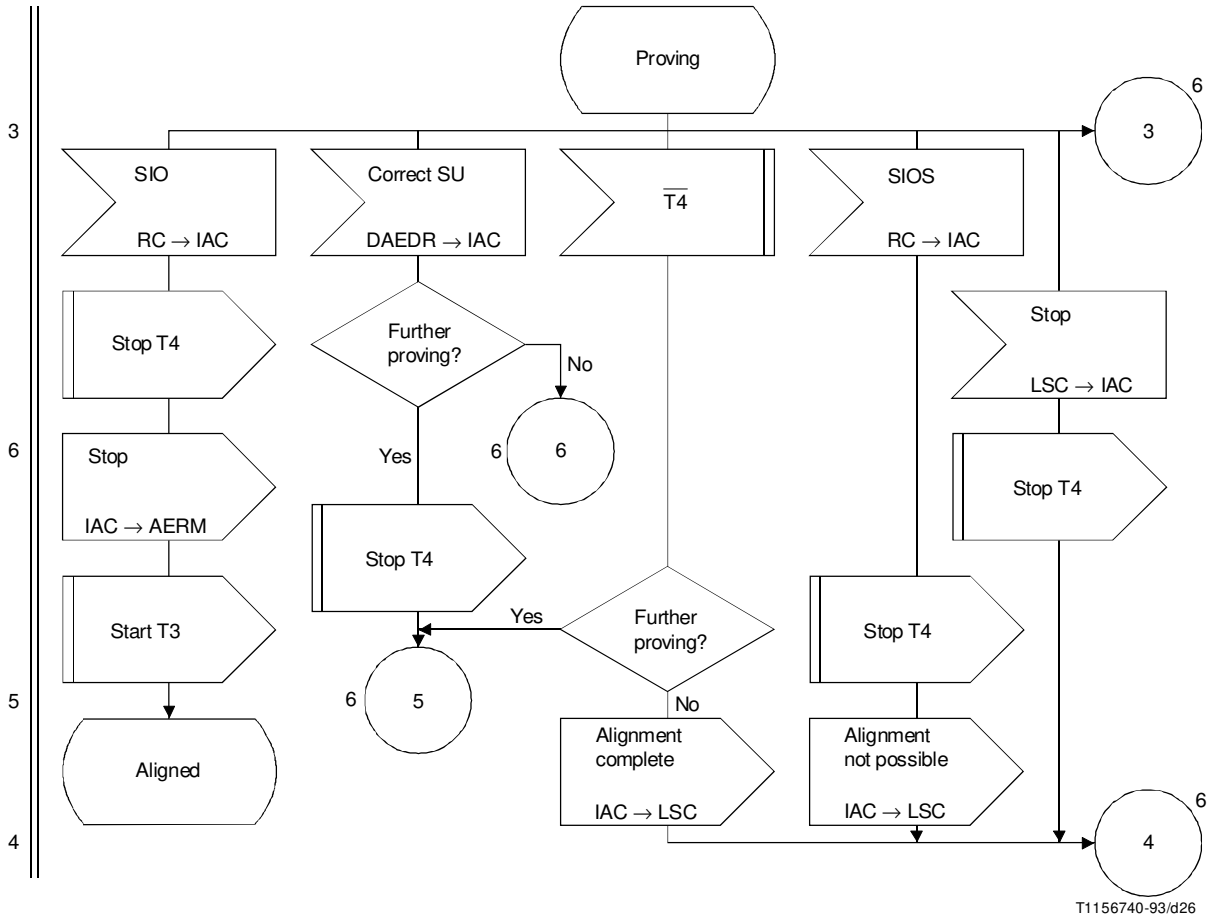

NOTE – See the abbreviations and timers used in this figure in 12.2.

FIGURE 9/Q.703 (sheet 5 of 6)  
**Initial alignment control**

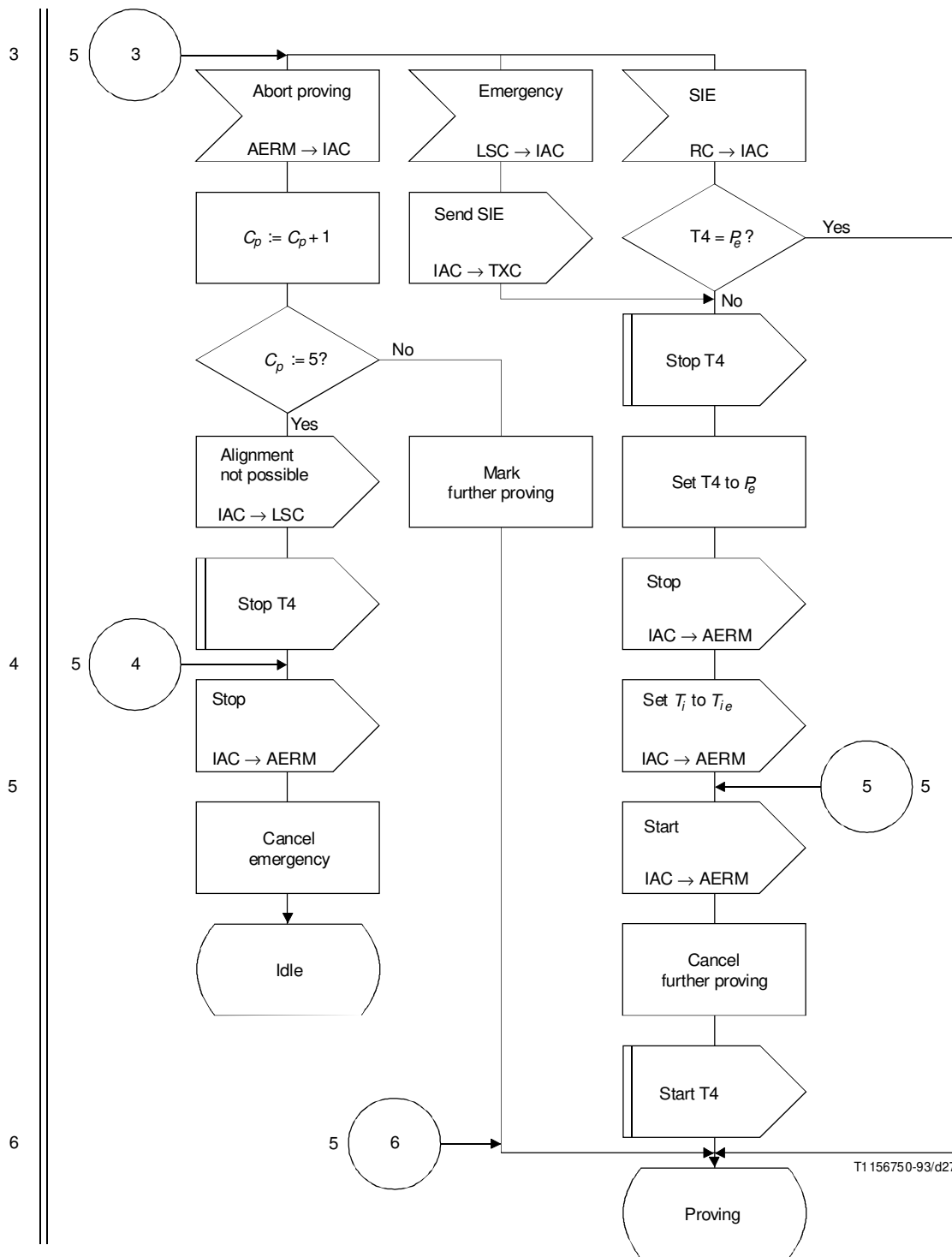

NOTE – See the abbreviations and timers used in this figure in 12.2.

FIGURE 9/Q.703 (sheet 6 of 6)  
Initial alignment control



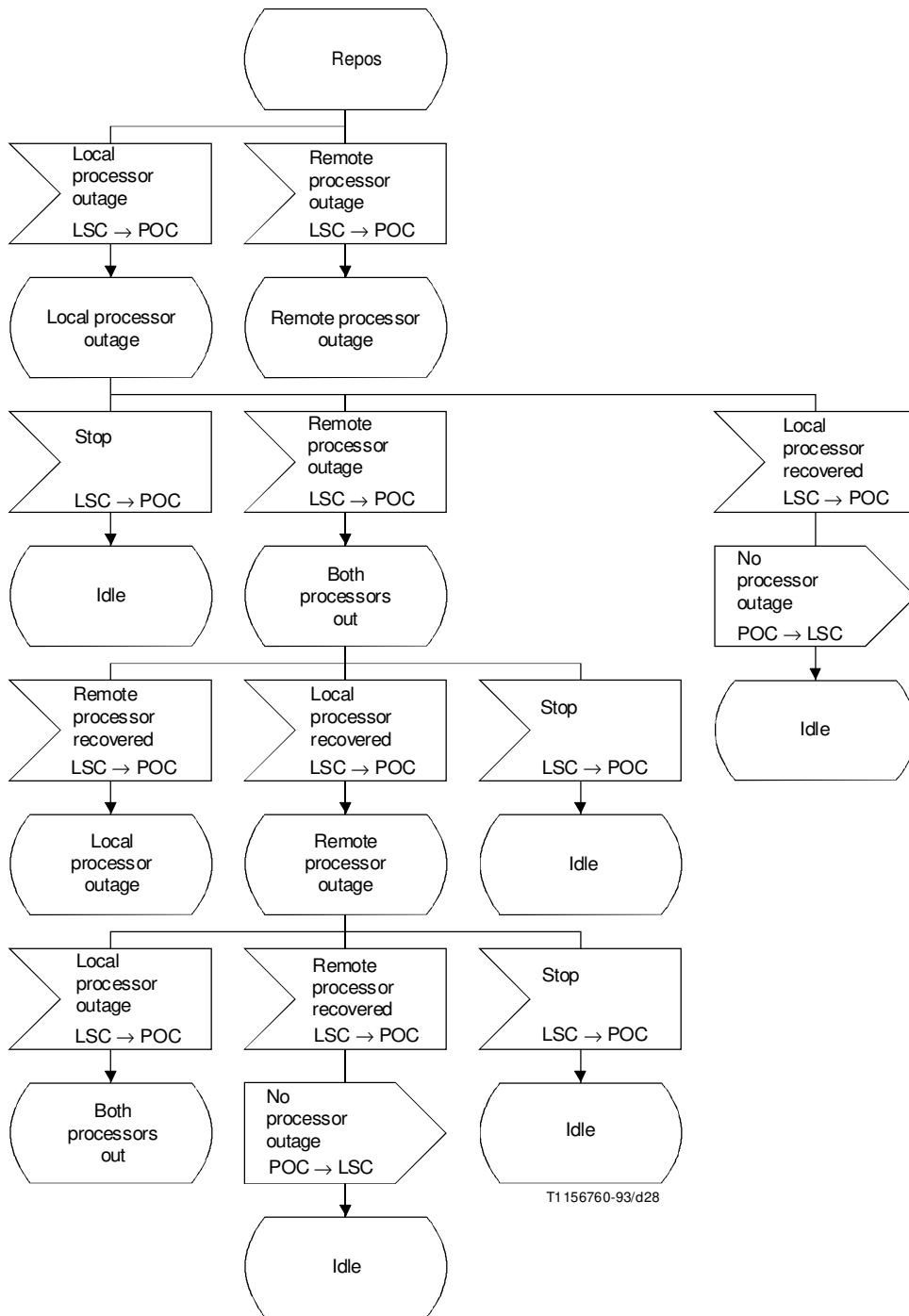

NOTE – See the abbreviations and timers used in this figure in 12.2.

FIGURE 10/Q.703  
**Processor outage control**

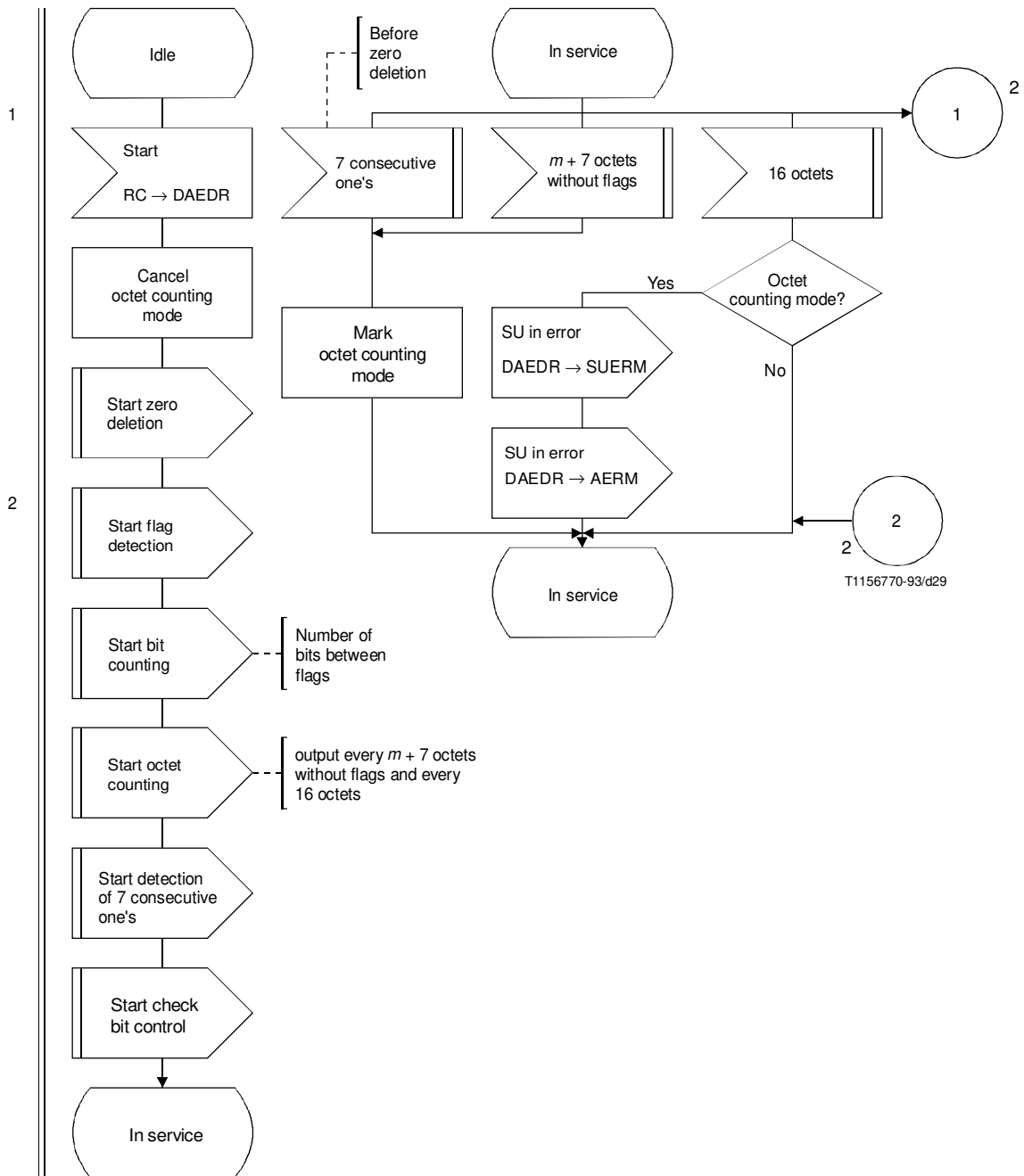

$m$  Maximum length in octet of SIF permitted on this signalling link

NOTE – See the abbreviations and timers used in this figure in 12.2.

FIGURE 11/Q.703 (sheet 1 of 2)  
**Delimitation, alignment and error detection (receiving)**

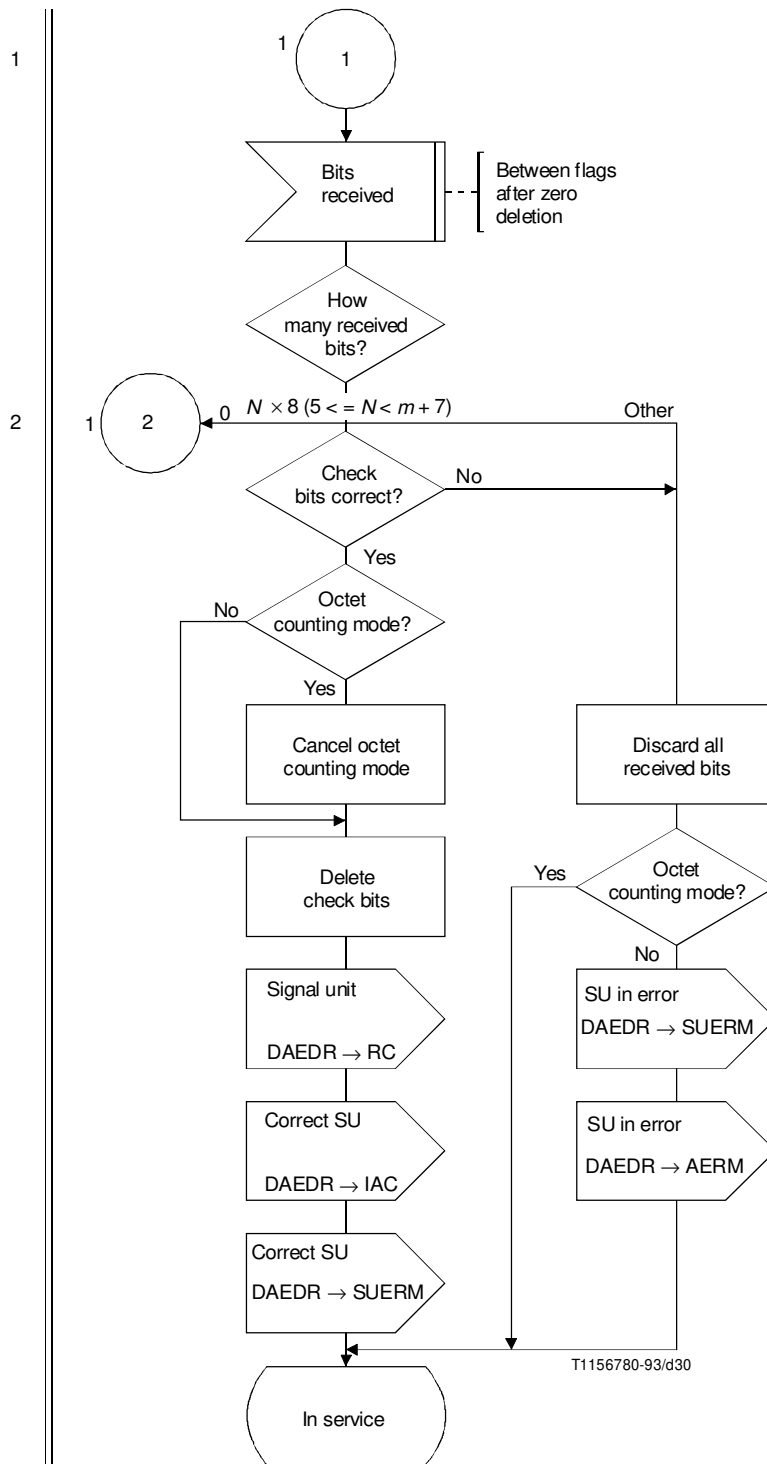

$N$  Number of octets received between flags

NOTE – See the abbreviations and timers used in this figure in 12.2.

FIGURE 11/Q.703 (sheet 2 of 2)

**Delimitation, alignment and error detection (receiving)**

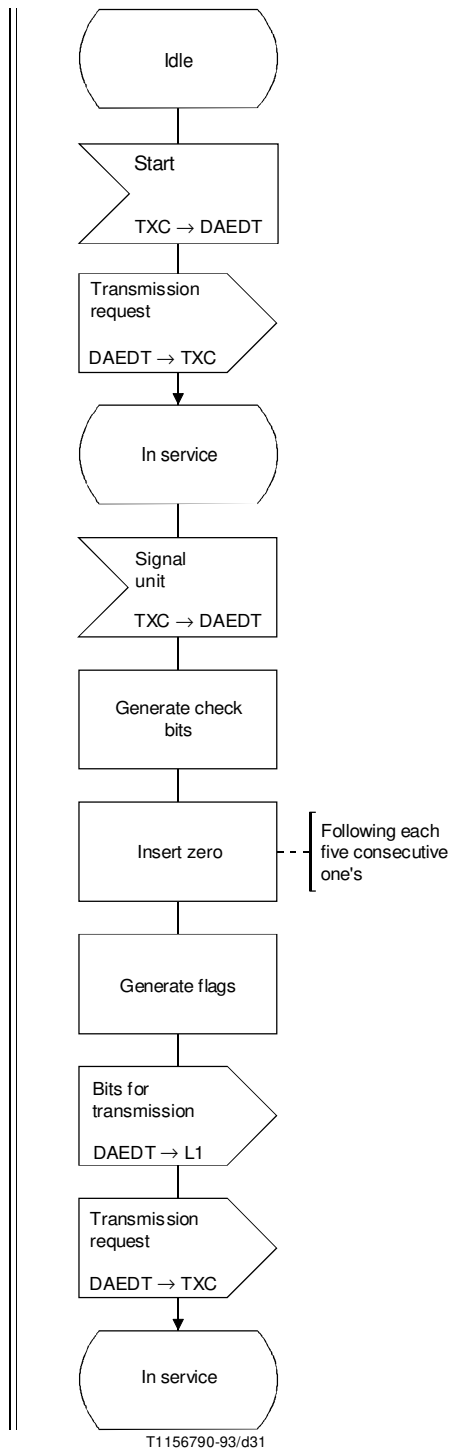

NOTE – See the abbreviations and timers used in this figure in 12.2.

**FIGURE 12/Q.703**  
**Delimitation, alignment and error detection (transmitting)**

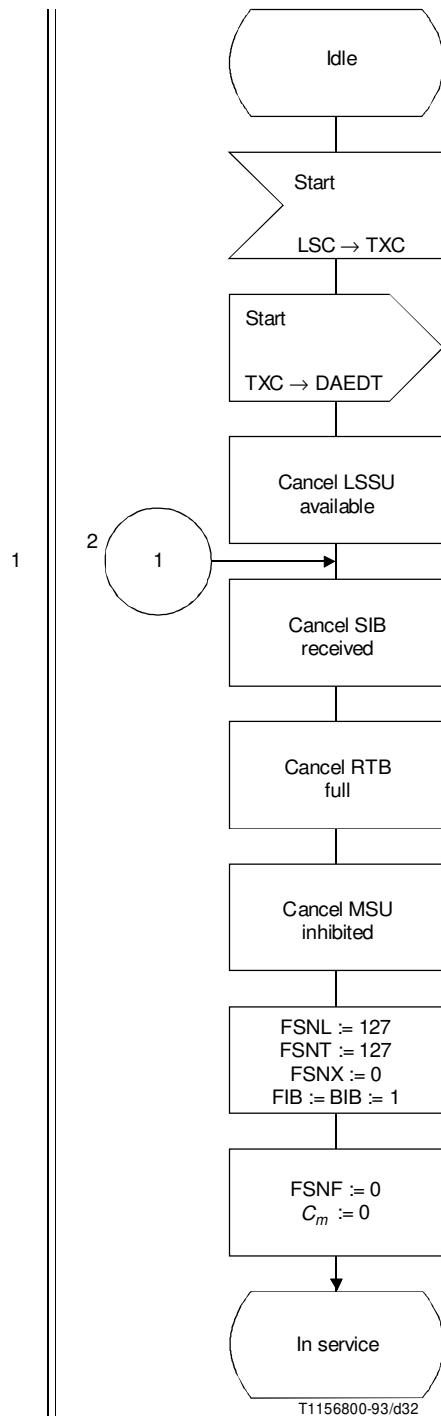

NOTE – See the abbreviations and timers used in this figure in 12.2.

FIGURE 13/Q.703 (sheet 1 of 7)  
**Basic transmission control**

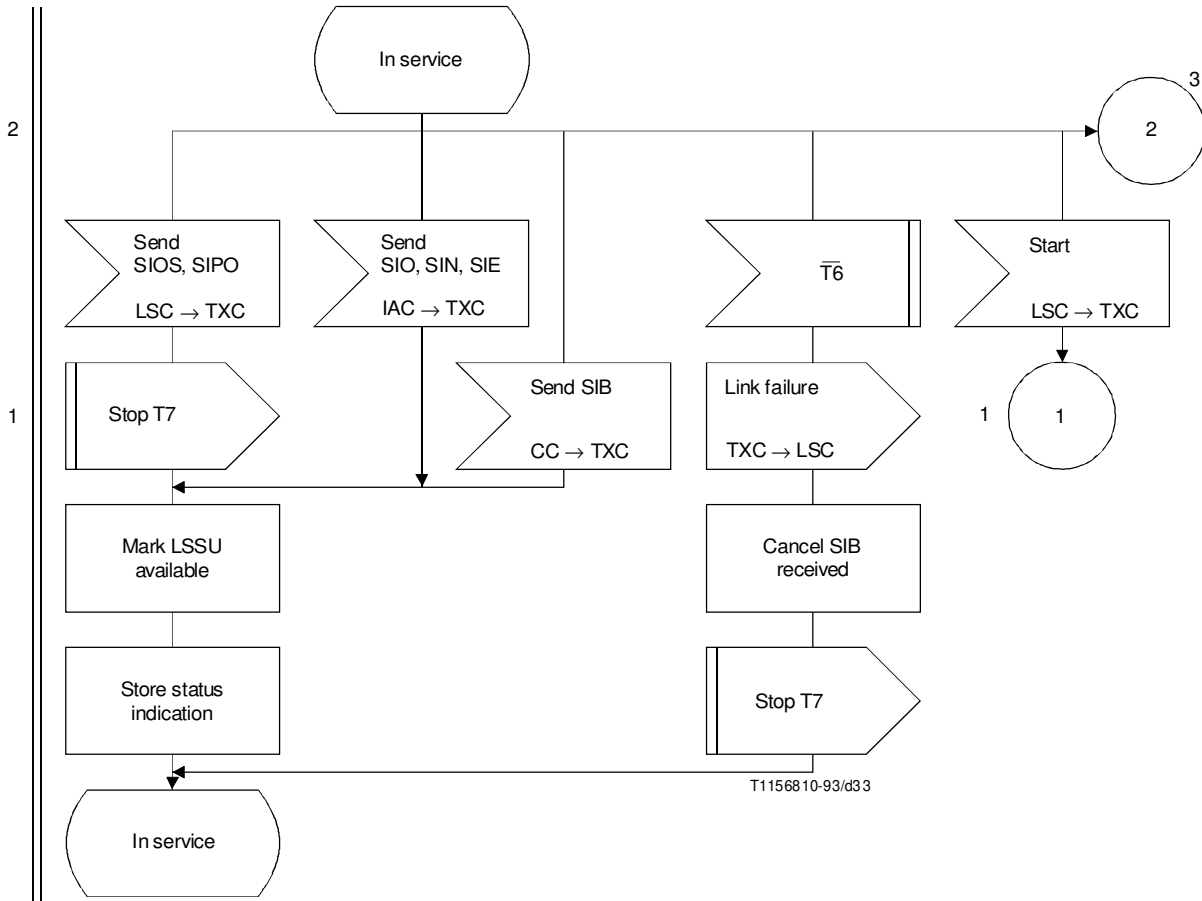

NOTE – See the abbreviations and timers used in this figure in 12.2.

FIGURE 13/Q.703 (sheet 2 of 7)  
**Basic transmission control**

3, 2

6

4, 5

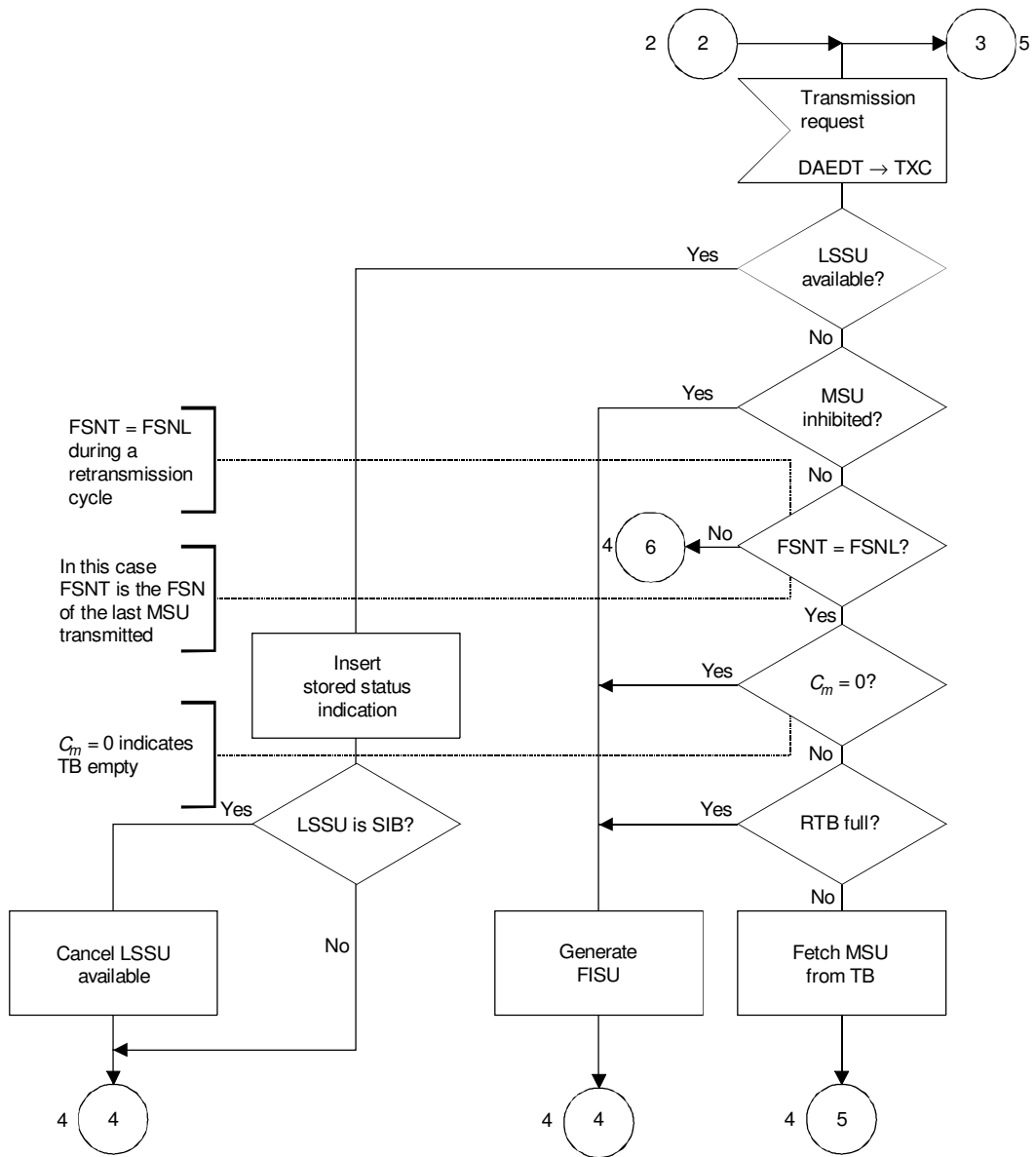

T1142140-92/d34

NOTE – See the abbreviations and timers used in this figure in 12.2.

FIGURE 13/Q.703 (sheet 3 of 7)

**Basic transmission control**

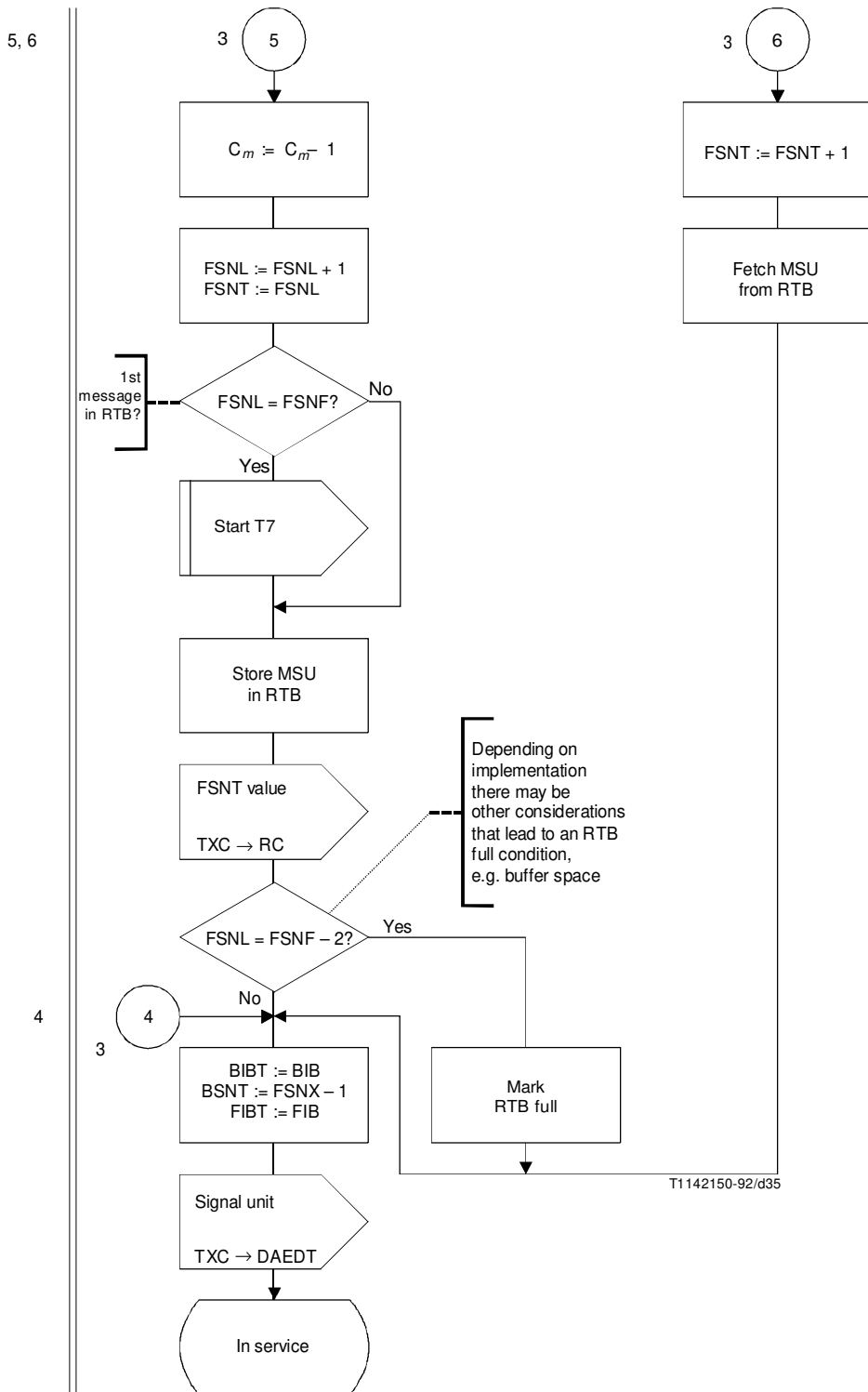

NOTE – See the abbreviations and timers used in this figure in 12.2.

FIGURE 13/Q.703 (sheet 4 of 7)  
**Basic transmission control**



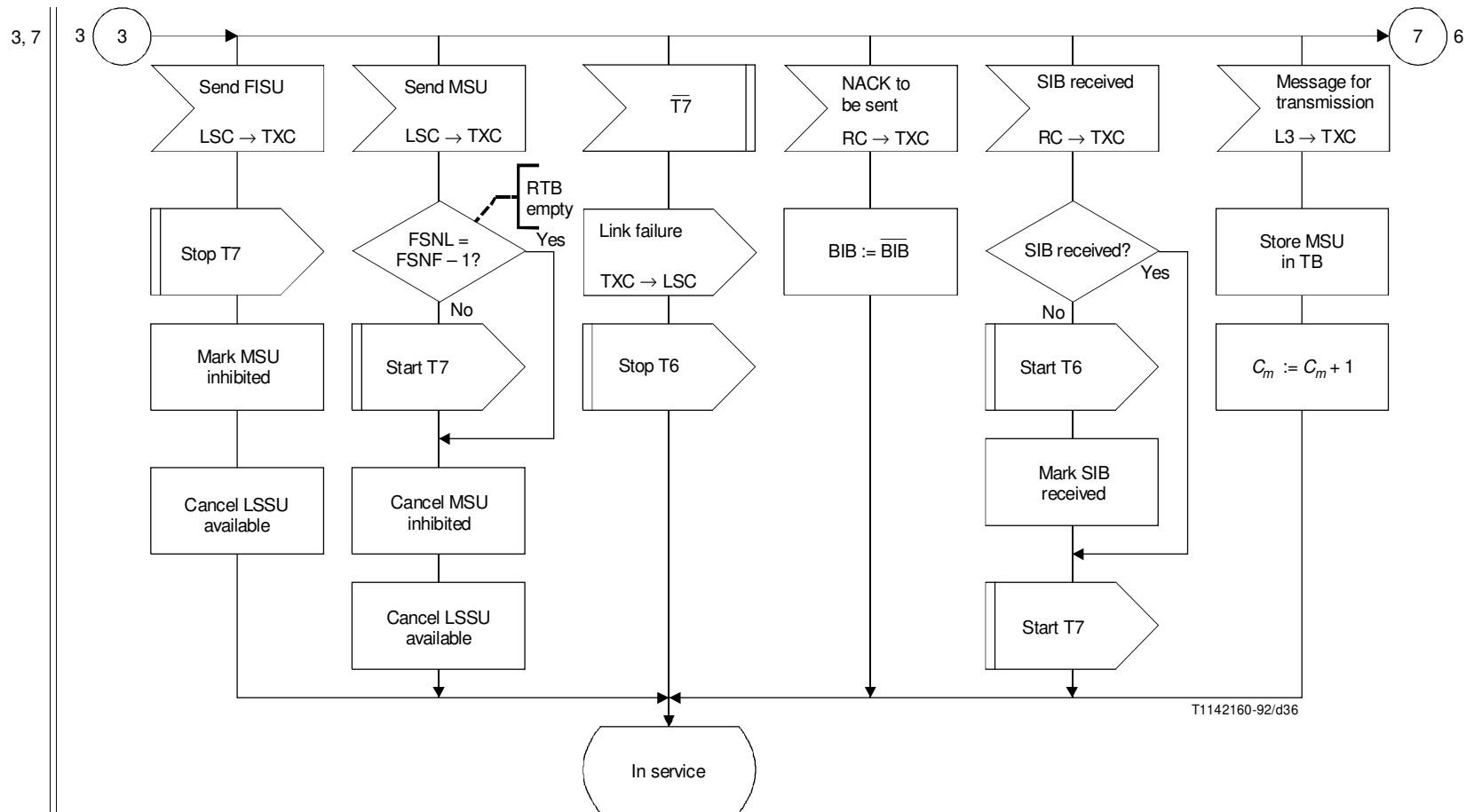

NOTE – See the abbreviations and timers used in this figure in 12.2.

FIGURE 13/Q.703 (sheet 5 of 7)  
Basic transmission control

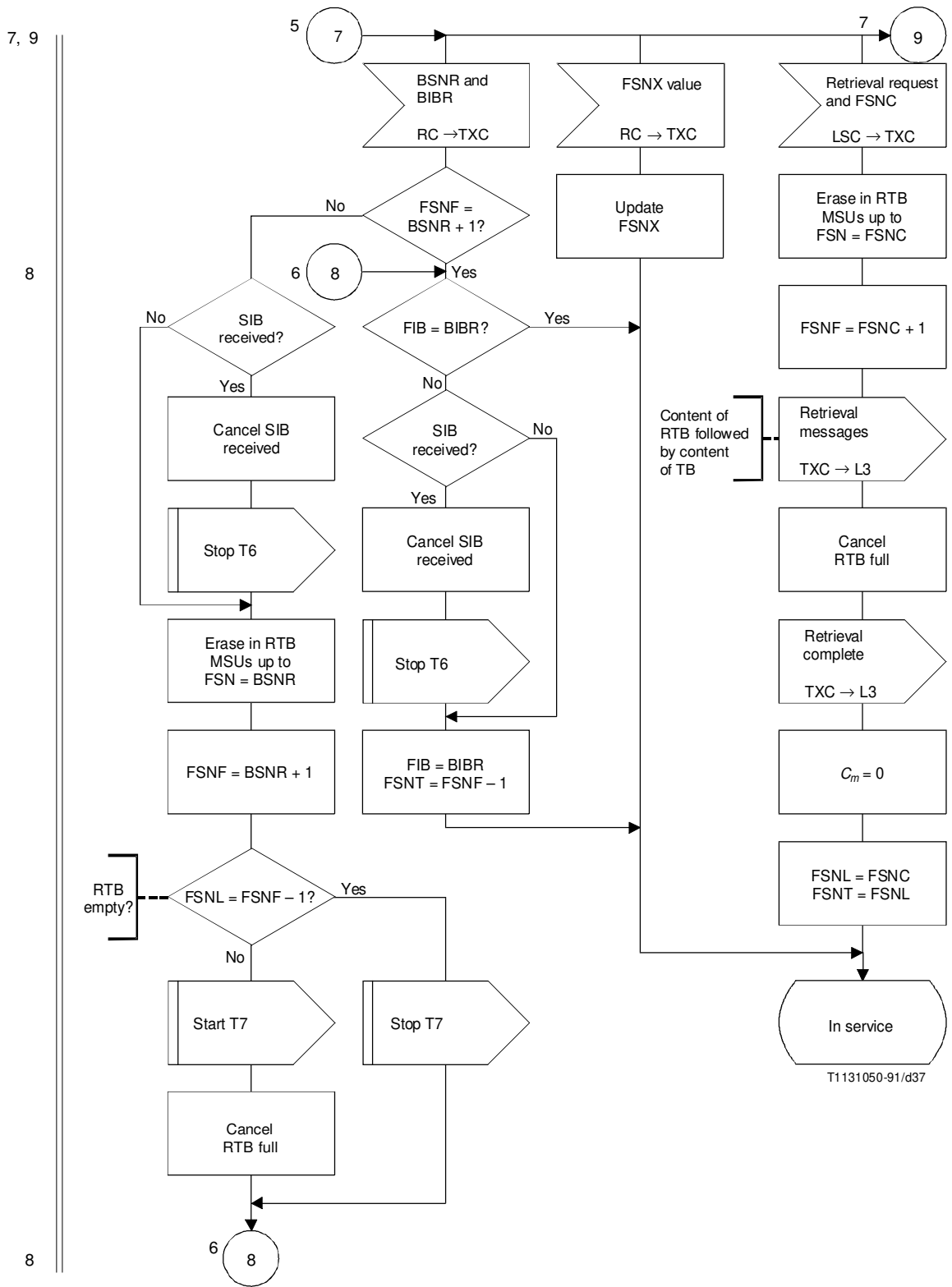

NOTE – See the abbreviations and timers used in this figure in 12.2.

FIGURE 13/Q.703 (sheet 6 of 7)  
Basic transmission control

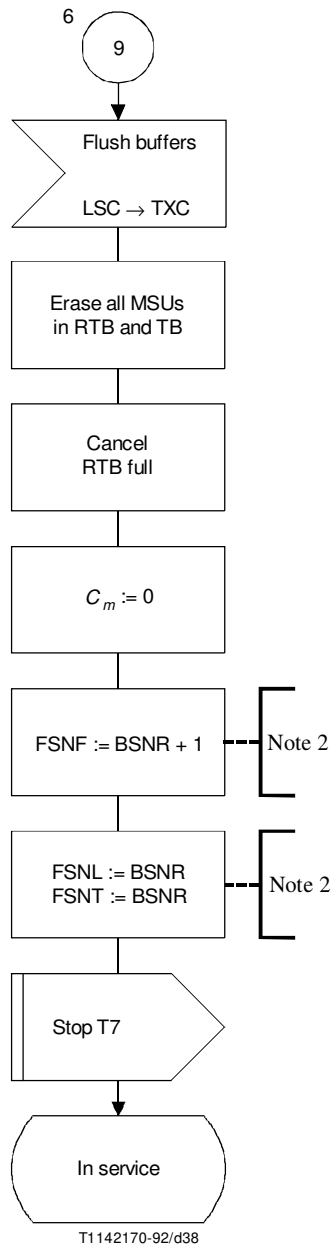

## NOTES

- 1 See the abbreviations and timers used in this figure in 12.2.
- 2 The BSNR is from the first MSU/FISU terminating the remote processor outage state.

FIGURE 13/Q.703 (sheet 7 of 7)

**Basic transmission control**

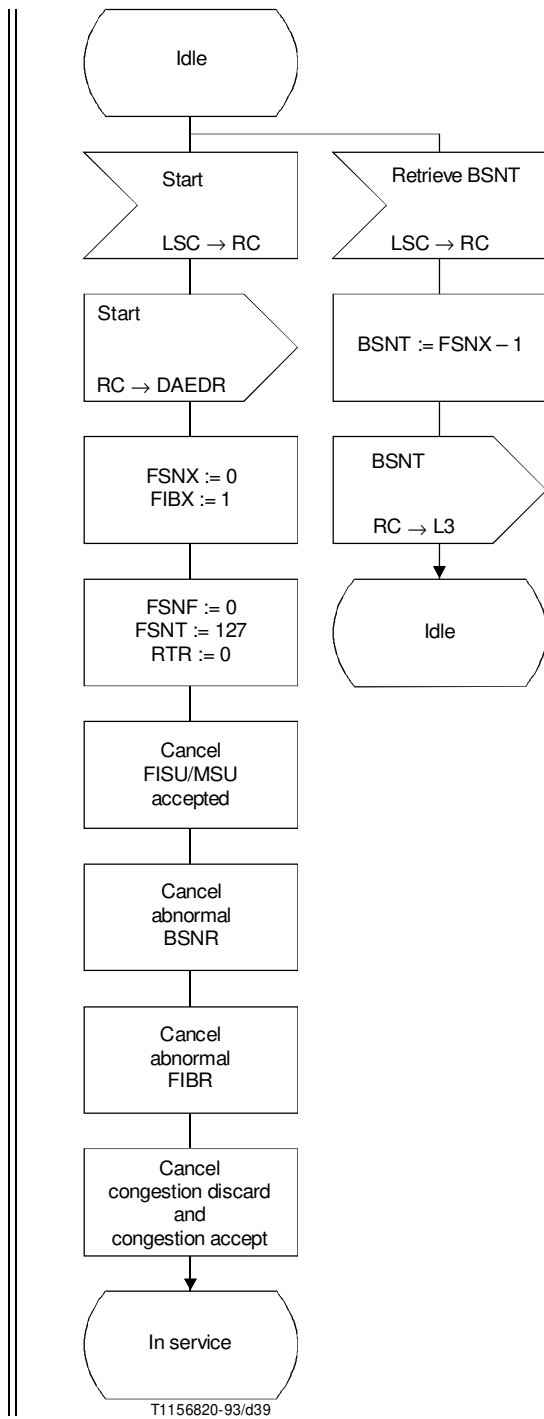

NOTE – See the abbreviations and timers used in this figure in 12.2.

FIGURE 14/Q.703 (sheet 1 of 7)

**Basic transmission control**

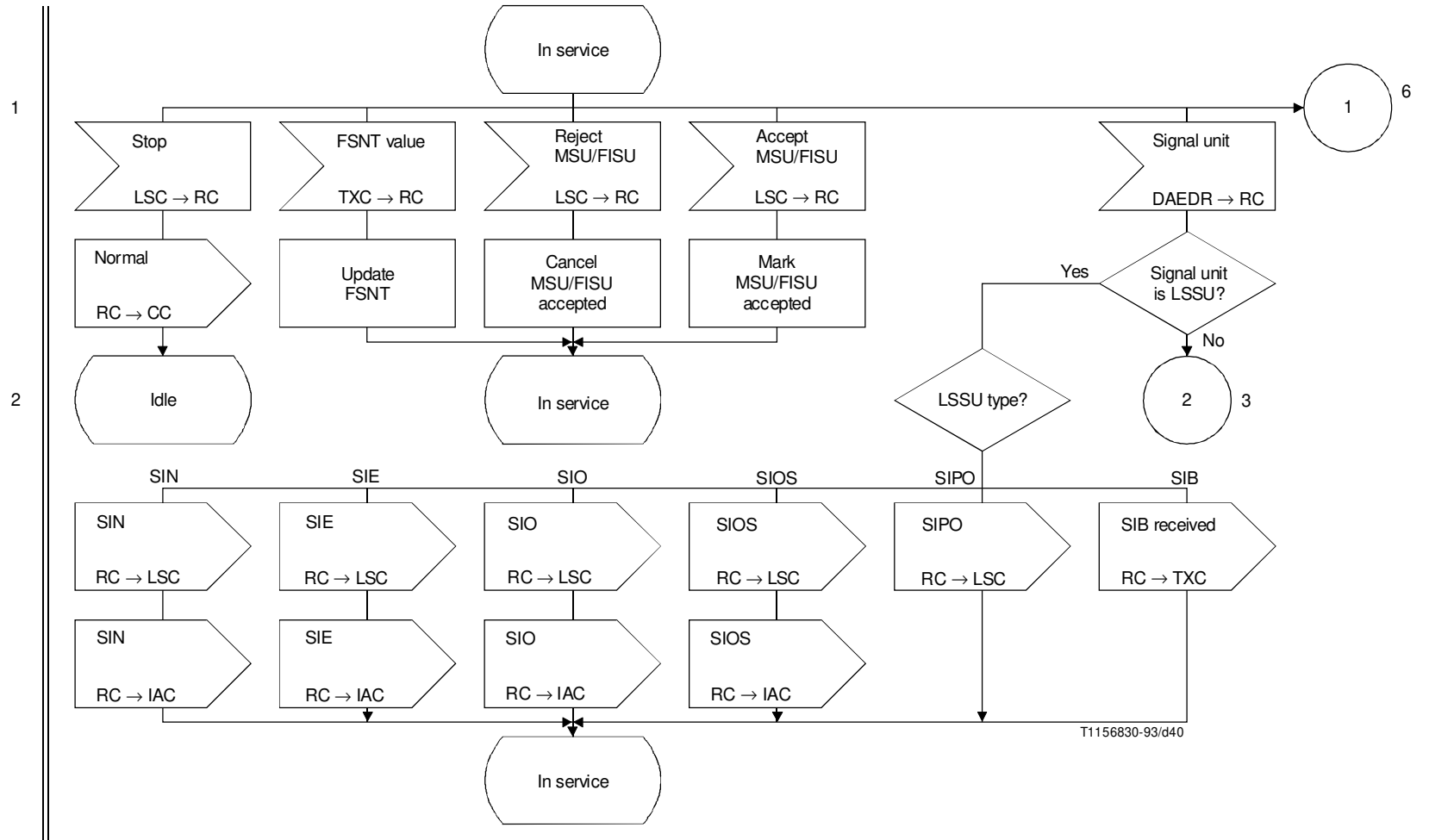

NOTE – See the abbreviations and timers used in this figure in 12.2.

FIGURE 14/Q.703 (sheet 2 of 7)

Basic reception control

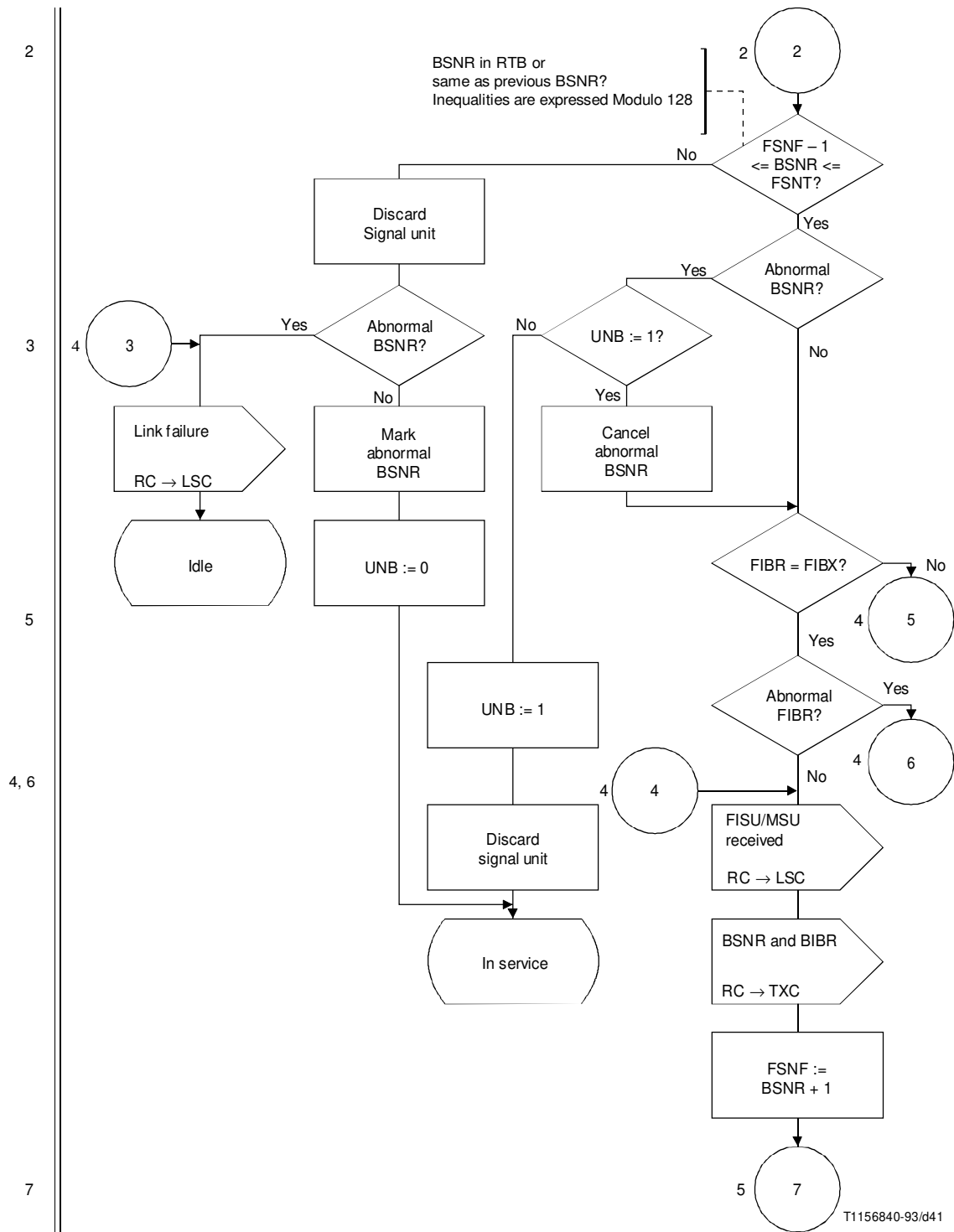

NOTE – See the abbreviations and timers used in this figure in 12.2.

FIGURE 14/Q.703 (sheet 3 of 7)  
Basic reception control

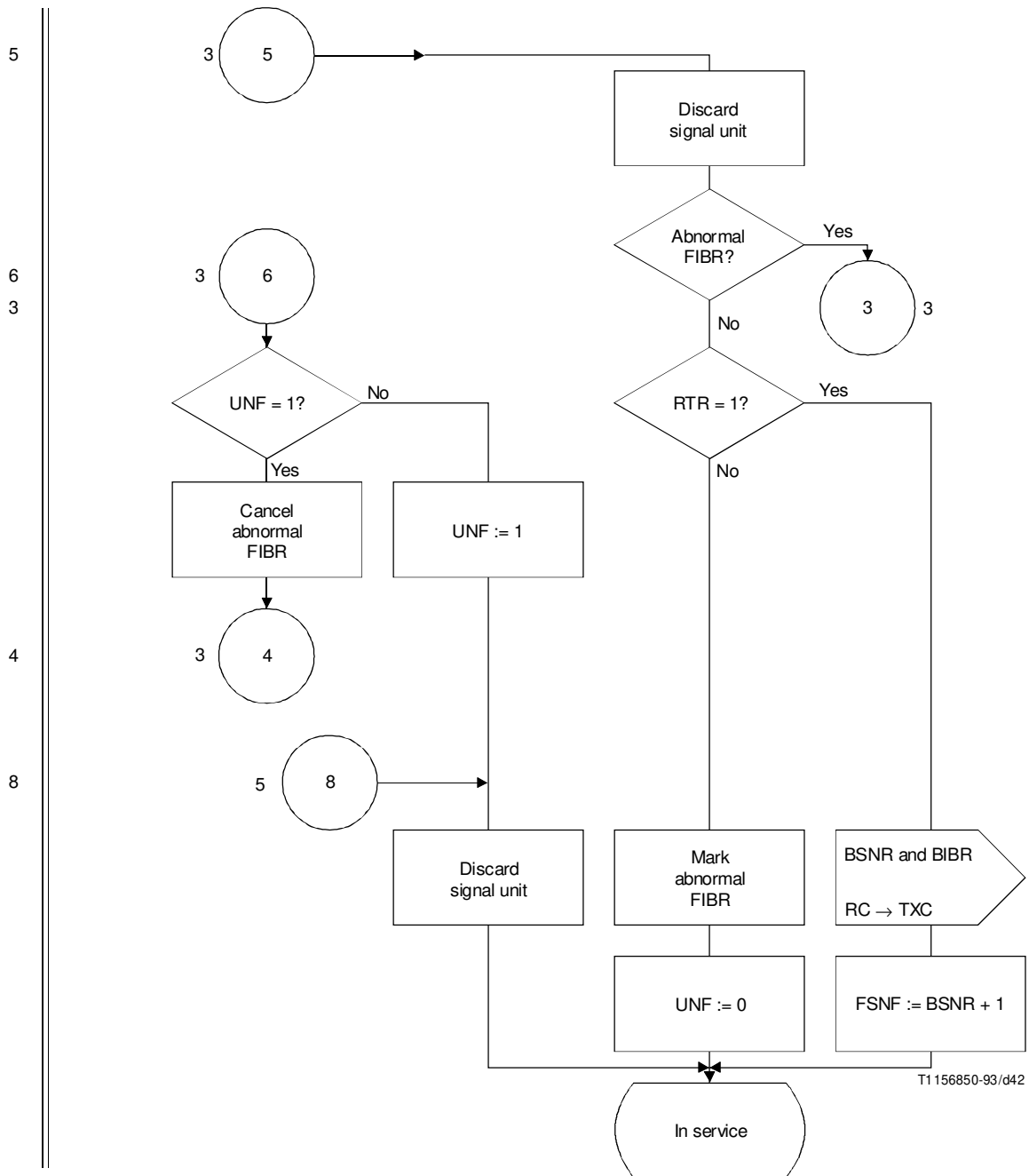

NOTE – See the abbreviations and timers used in this figure in 12.2.

FIGURE 14/Q.703 (sheet 4 of 7)  
**Basic reception control**

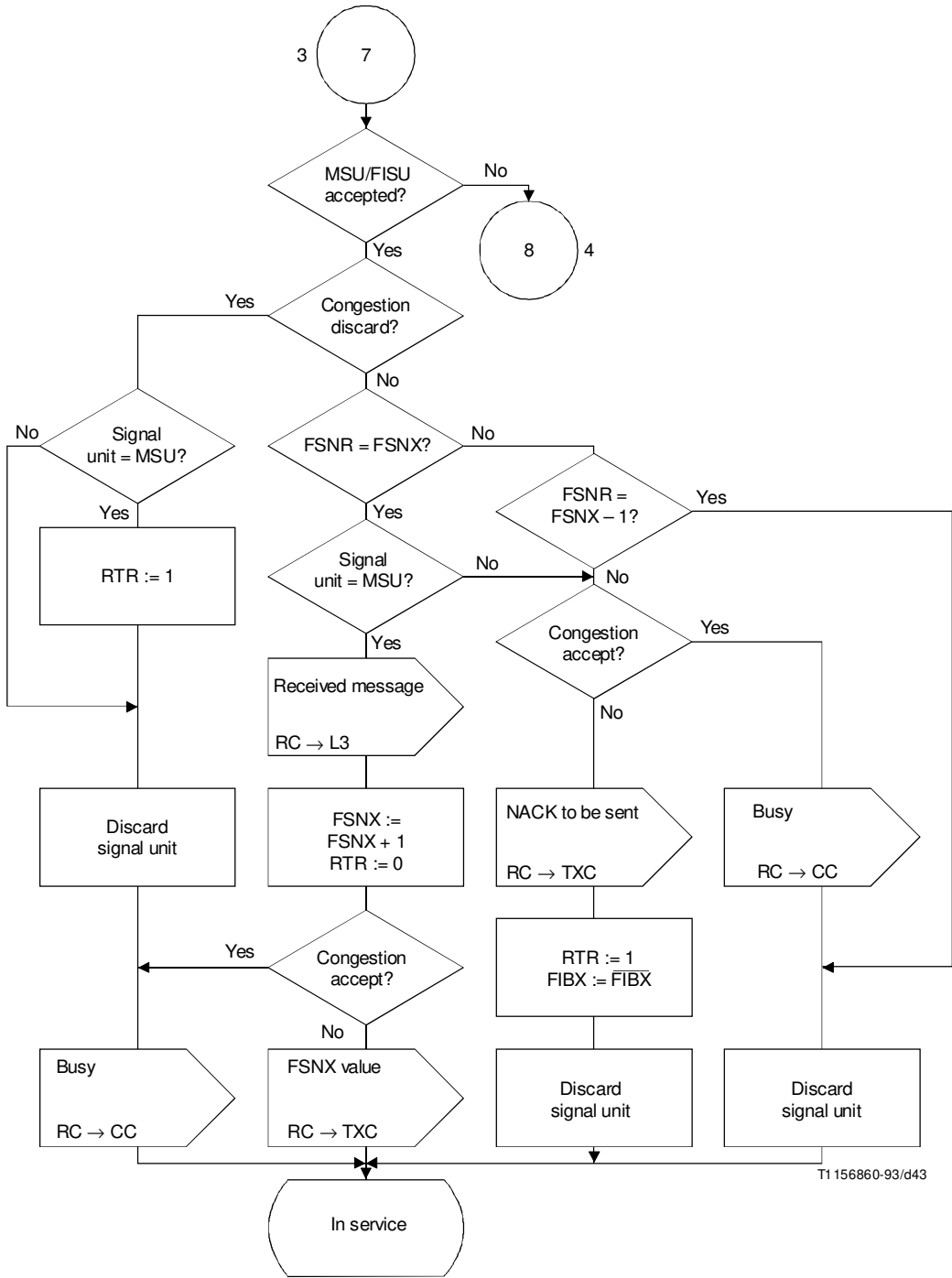

T1 156860-93/d43

NOTE – See the abbreviations and timers used in this figure in 12.2.

FIGURE 14/Q.703 (sheet 5 of 7)  
Basic reception control



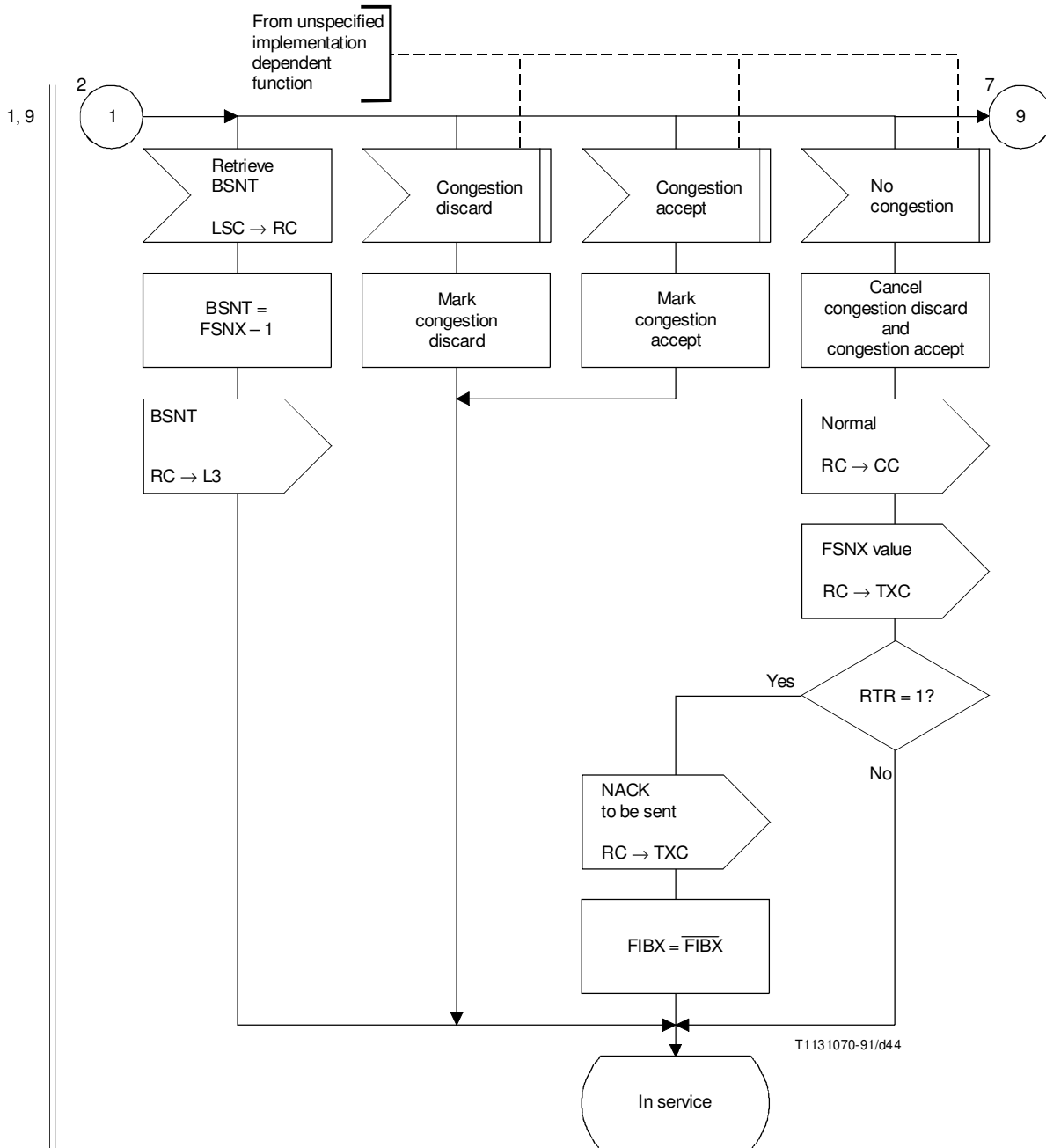

NOTE – See the abbreviations and timers used in this figure in 12.2.

FIGURE 14/Q.703 (sheet 6 of 7)

**Basic reception control**

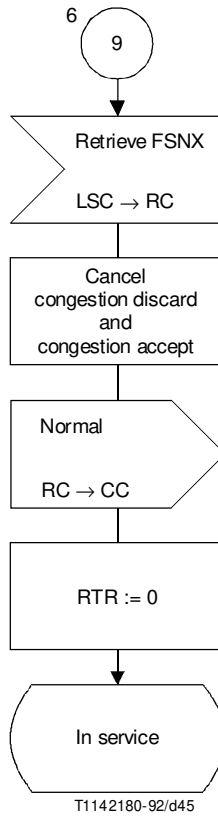

NOTE – See the abbreviations and timers used in this figure in 12.2.

FIGURE 14/Q.703 (sheet 7 of 7)

**Basic reception control**

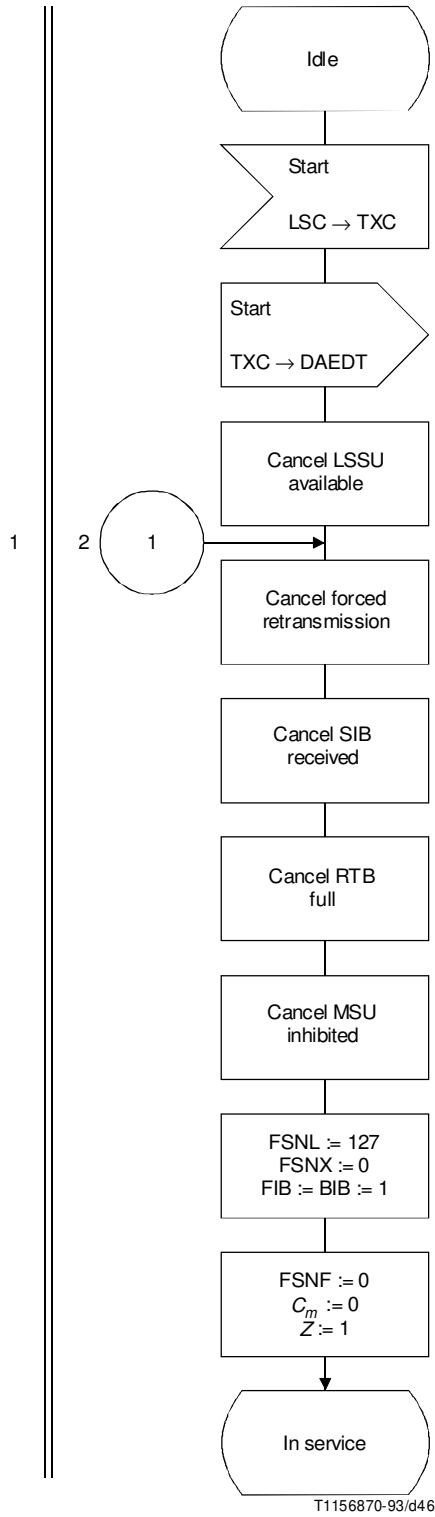

NOTE – See the abbreviations and timers used in this figure in 12.2.

FIGURE 15/Q.703 (sheet 1 of 7)  
Preventive cyclic retransmission – Transmission control

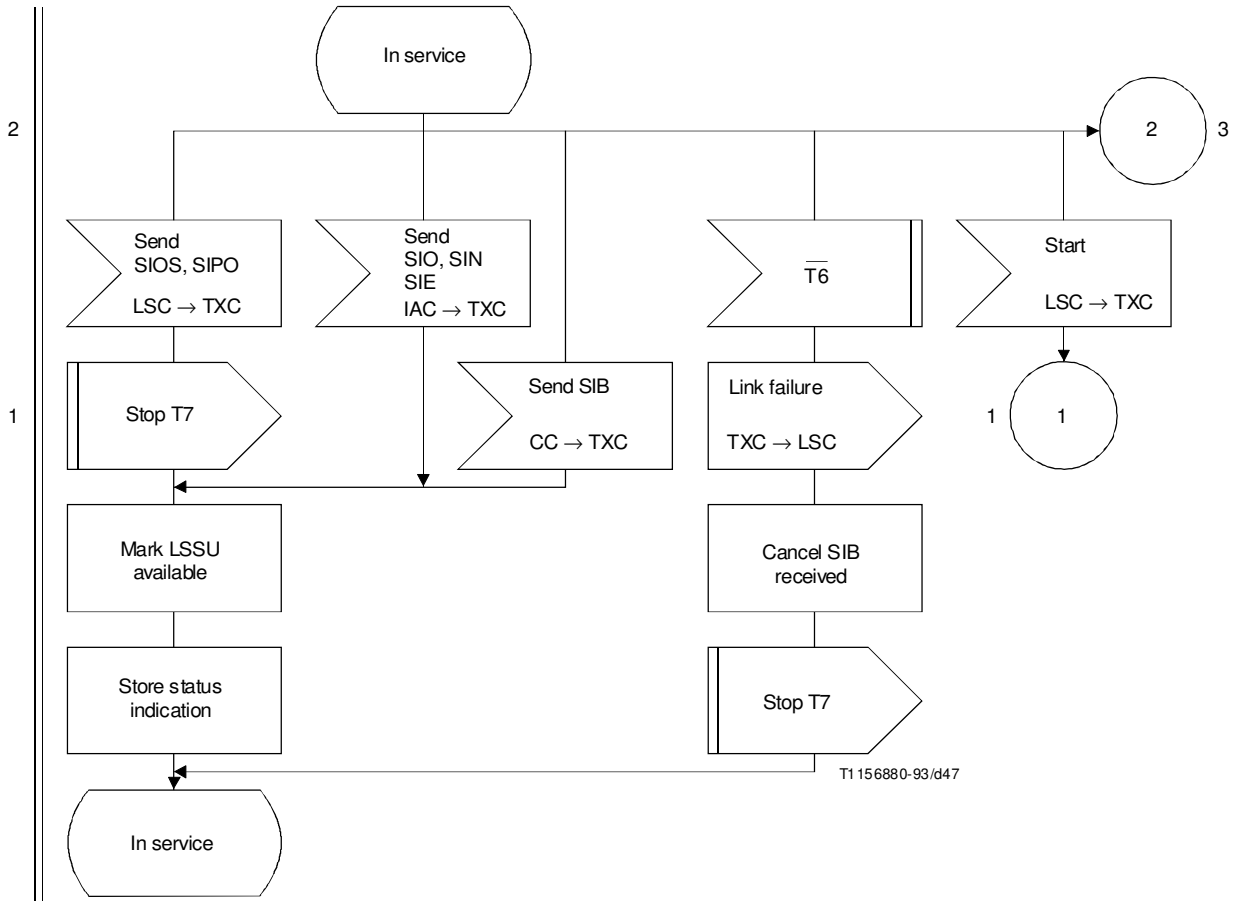

NOTE – See the abbreviations and timers used in this figure in 12.2.

FIGURE 15/Q.703 (sheet 2 of 7)  
**Preventive cyclic retransmission – Transmission control**

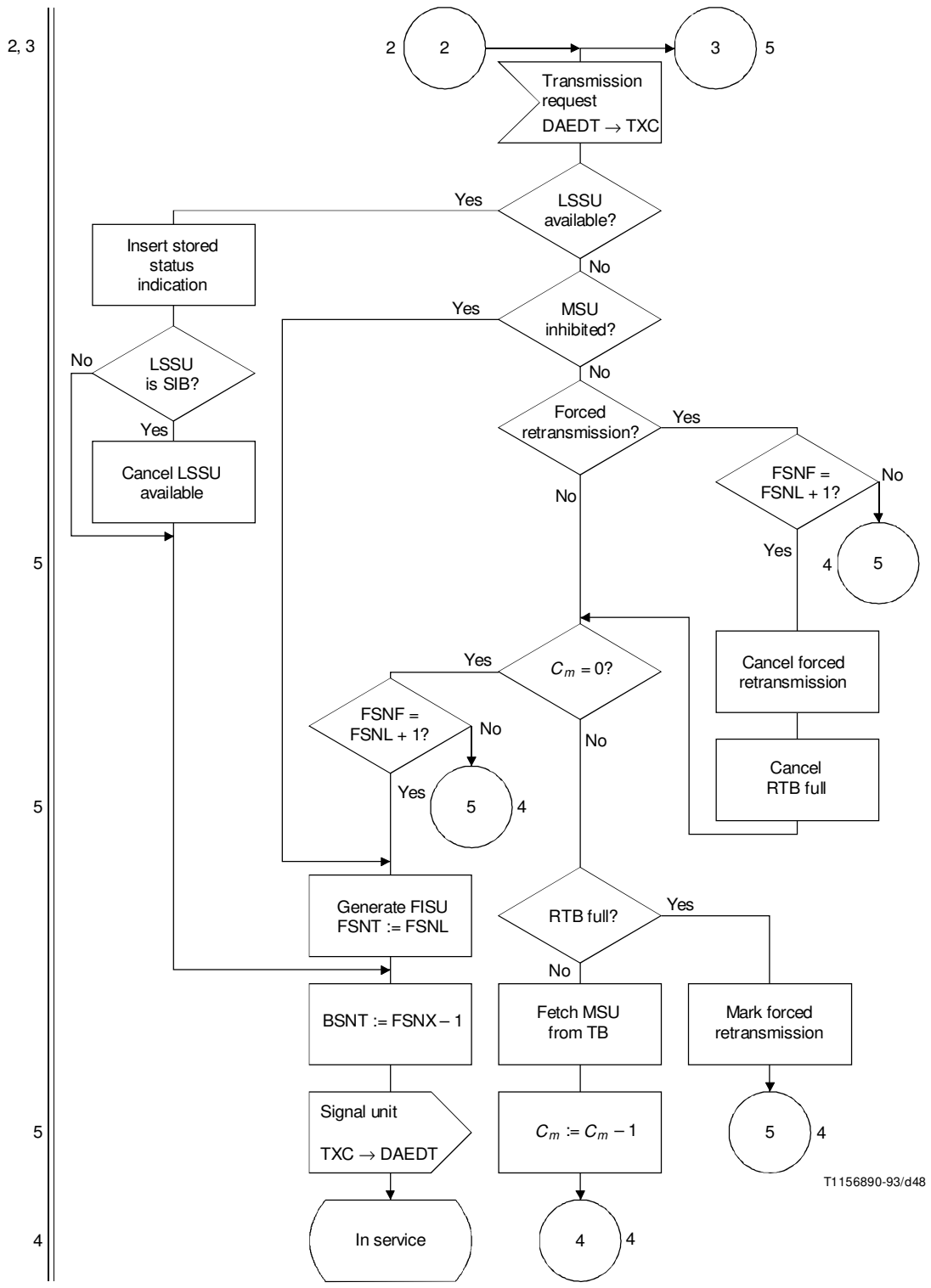

T1156890-93/d48

NOTE – See the abbreviations and timers used in this figure in 12.2.

FIGURE 15/Q.703 (sheet 3 of 7)  
Preventive cyclic retransmission – Transmission control

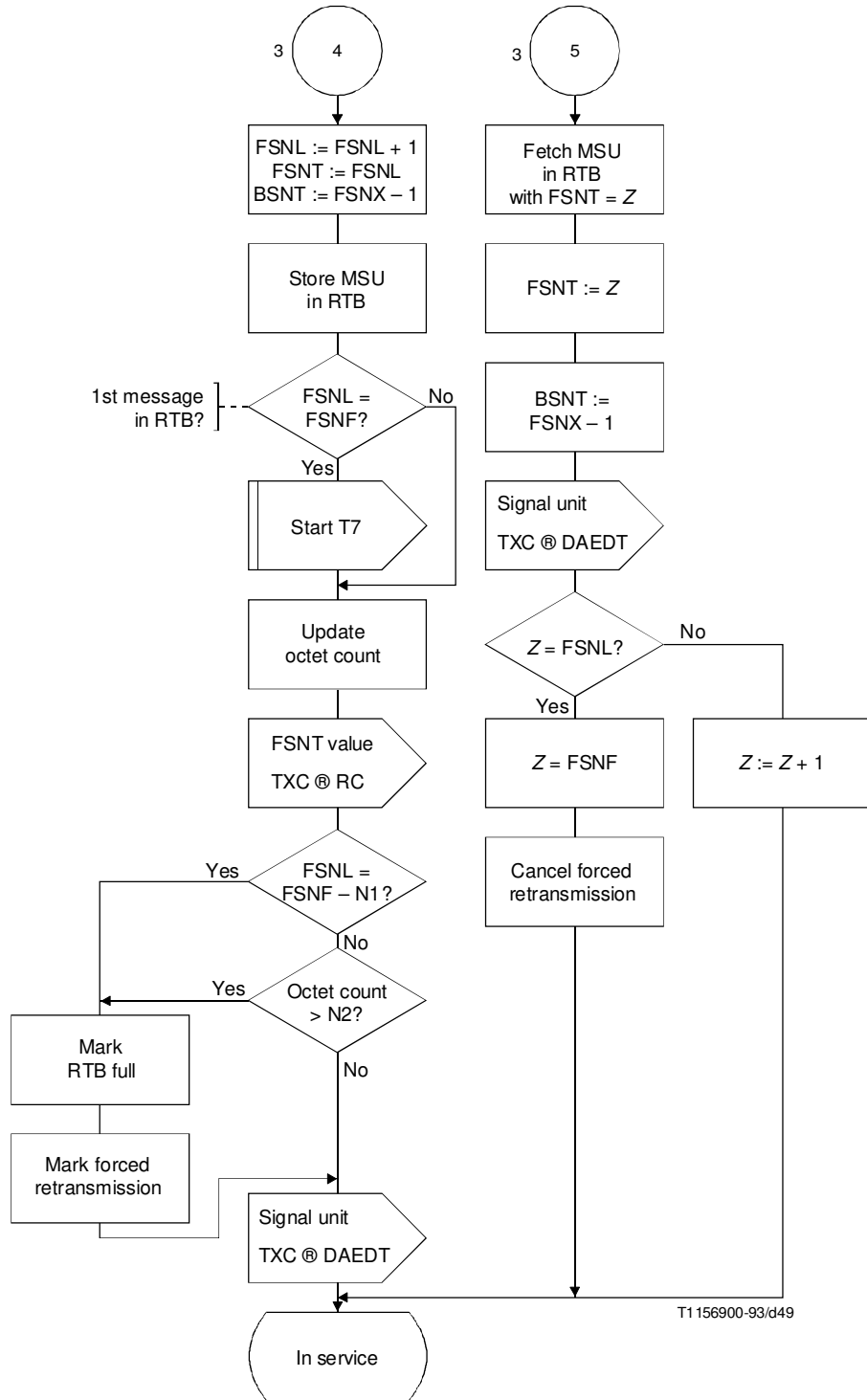

NOTE – See the abbreviations and timers used in this figure in 12.2.

FIGURE 15/Q.703 (sheet 4 of 7)  
Preventive cyclic retransmission – Transmission control

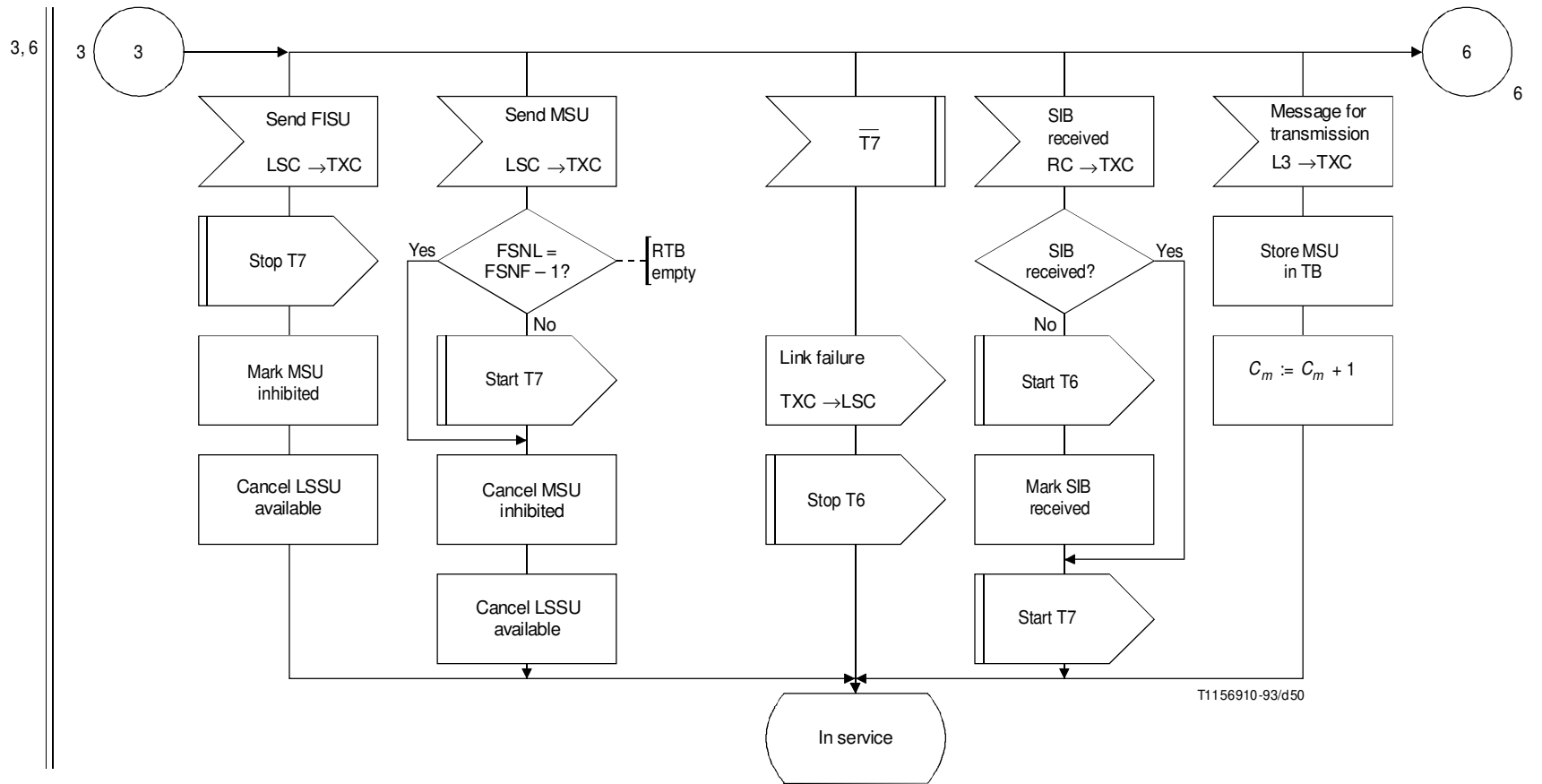

T1156910-93/d50

NOTE – See the abbreviations and timers used in this figure in 12.2.

FIGURE 15/Q.703 (sheet 5 of 7)  
Preventive cyclic retransmission – Transmission control

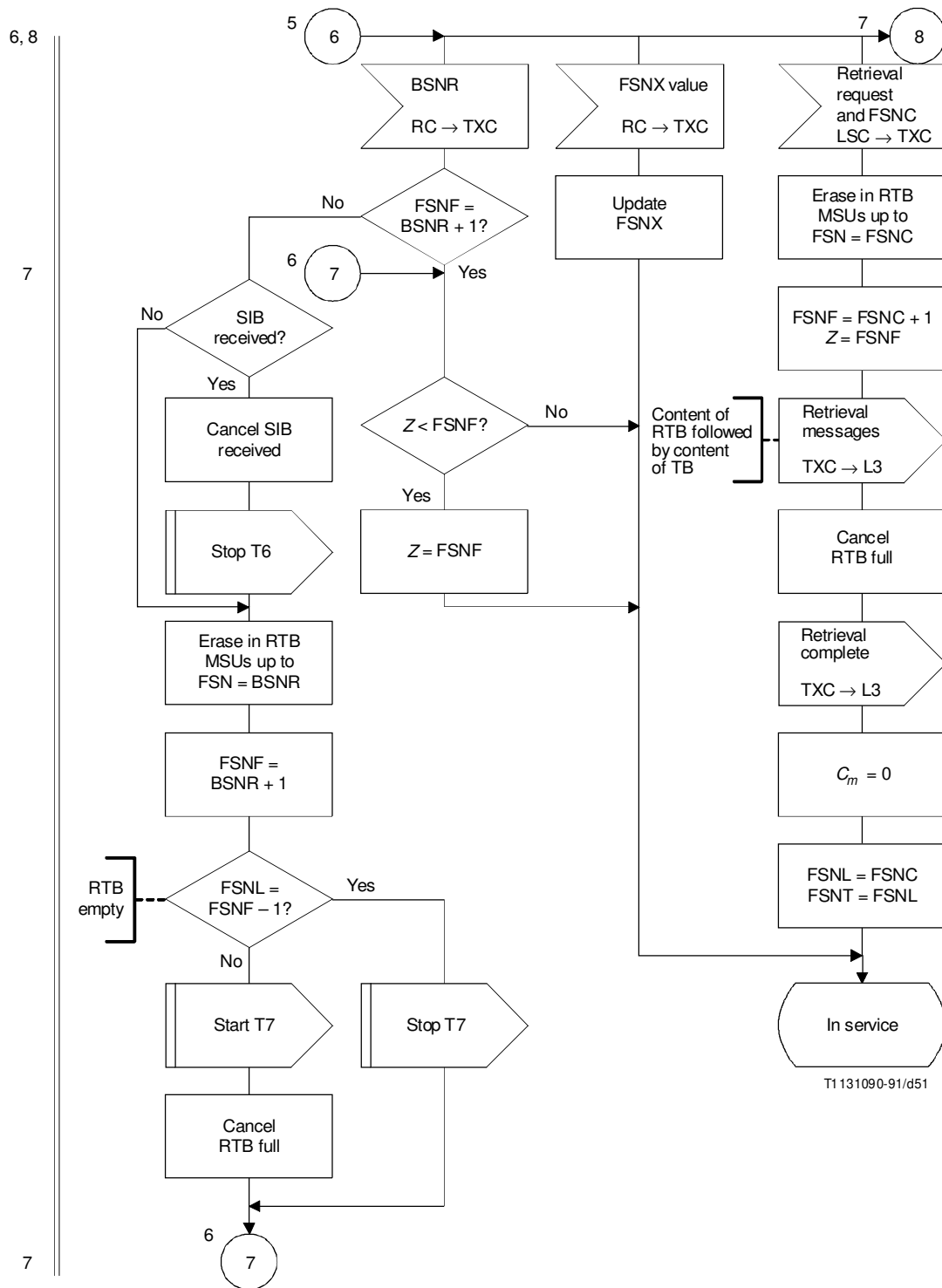

NOTE – See the abbreviations and timers used in this figure in 12.2.

FIGURE 15/Q.703 (sheet 6 of 7)  
Preventive cyclic retransmission – Transmission control



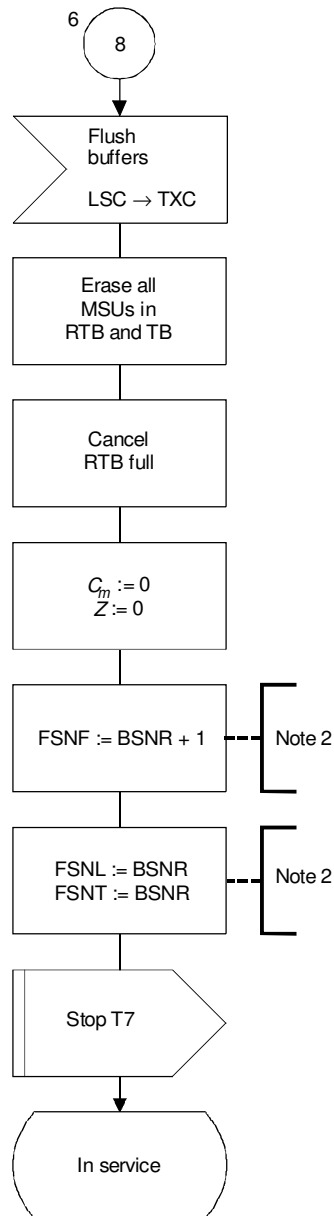

T1142190-92/d52

## NOTES

- 1 See the abbreviations and timers used in this figure in 12.2.
- 2 The BSNR is from the first MSU/FISU terminating the remote processor outage state.

FIGURE 15/Q.703 (sheet 7 of 7)

**Preventive cyclic retransmission – Transmission control**

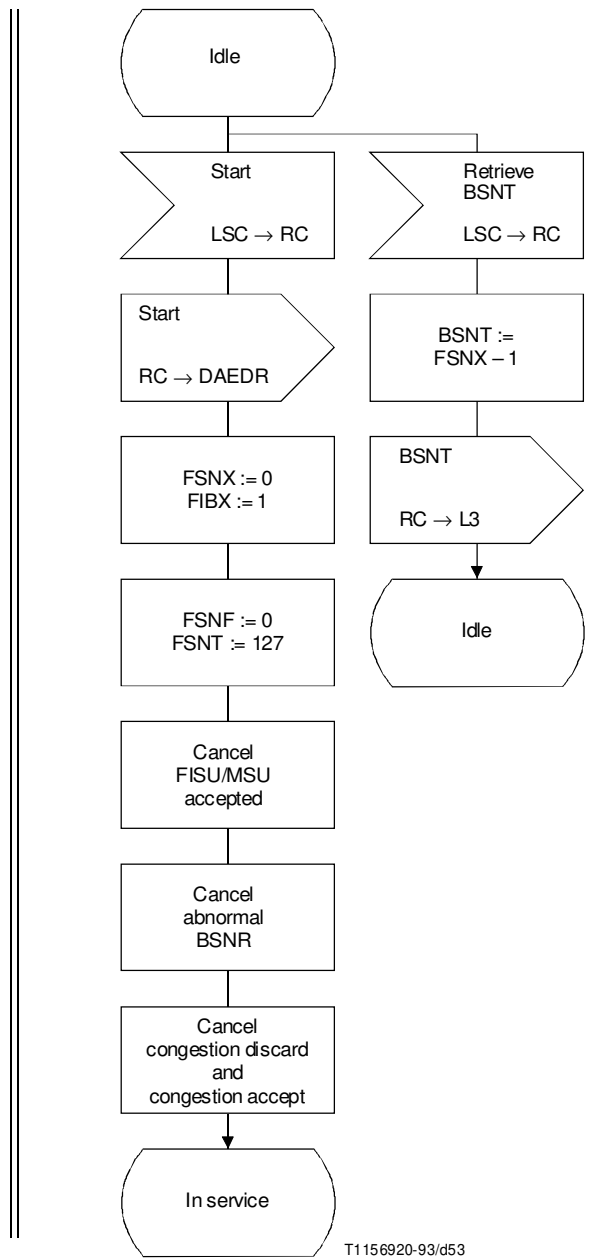

NOTE – See the abbreviations and timers used in this figure in 12.2.

FIGURE 16/Q.703 (sheet 1 of 6)  
Preventive cyclic retransmission – Reception control

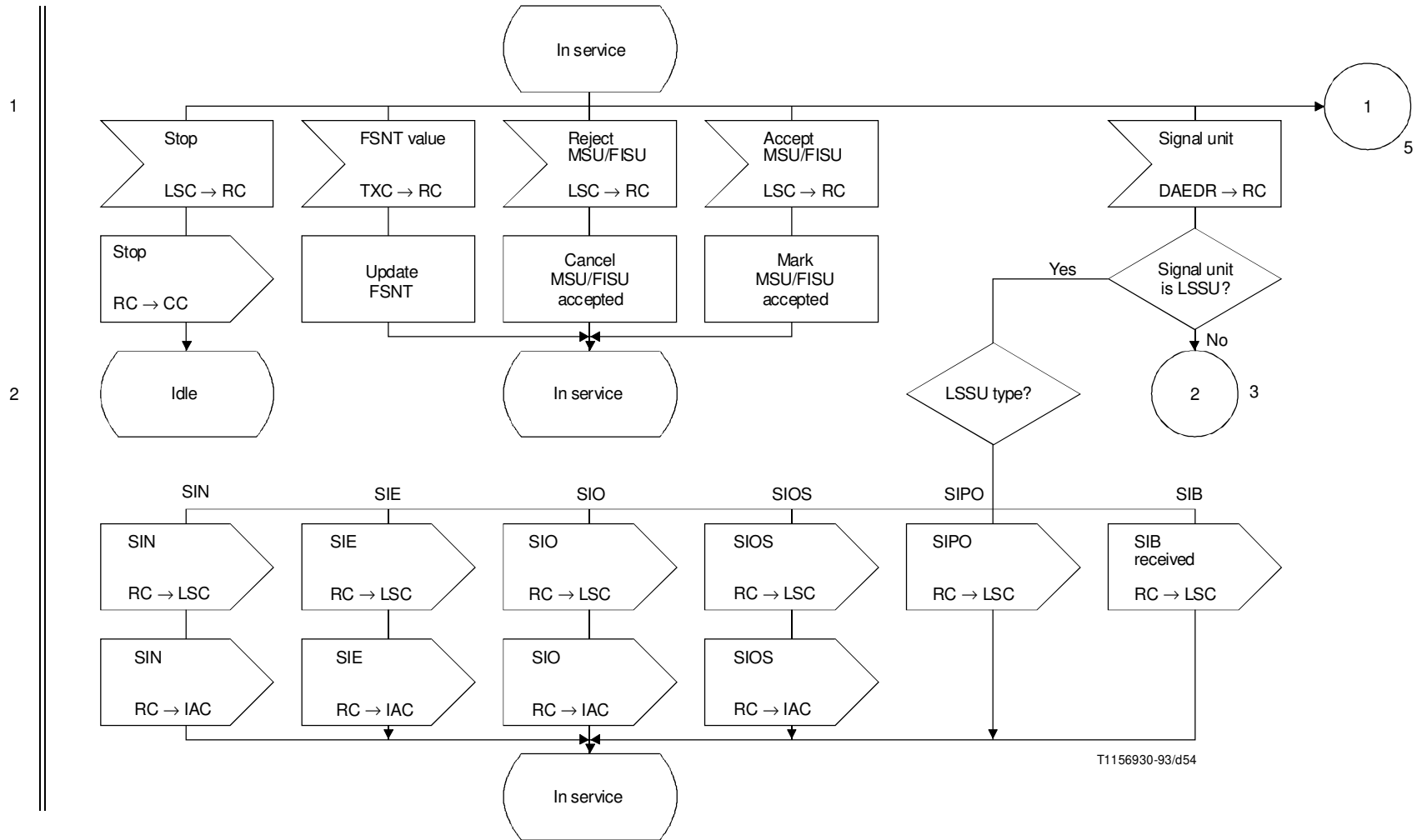

NOTE – See the abbreviations and timers used in this figure in 12.2.

FIGURE 16/Q.703 (sheet 2 of 6)  
Preventive cyclic retransmission – Reception control

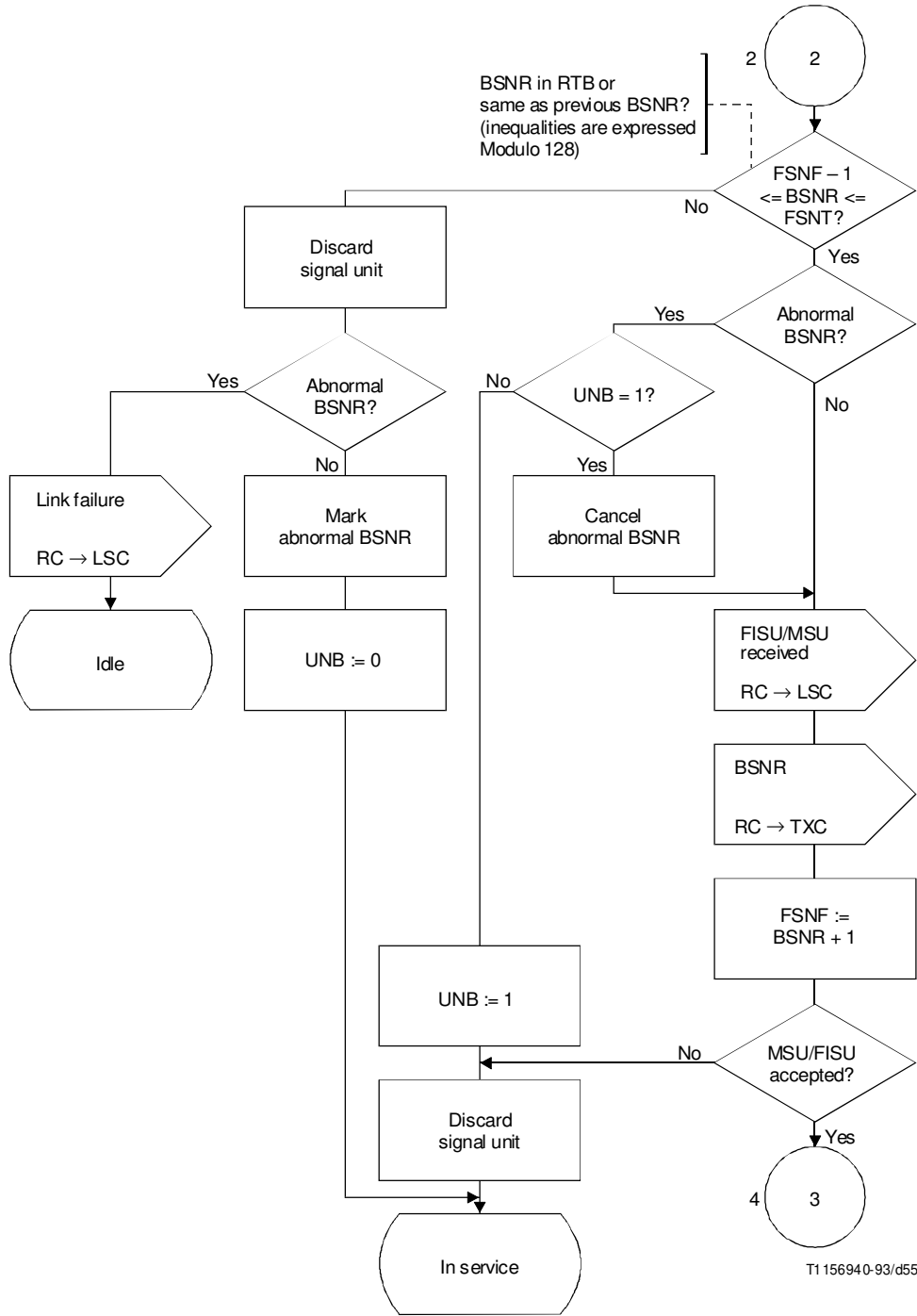

T1156940-93/d55

NOTE – See the abbreviations and timers used in this figure in 12.2.

FIGURE 16/Q.703 (sheet 3 of 6)  
Preventive cyclic retransmission – Reception control

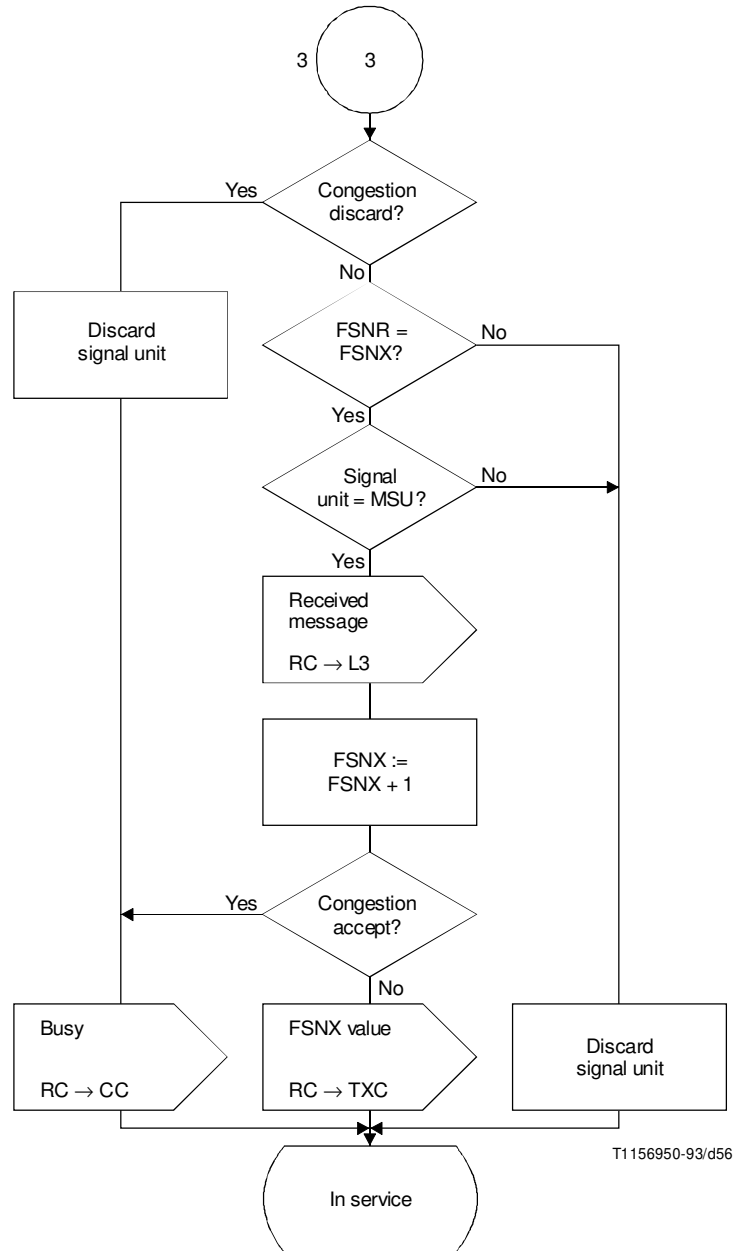

NOTE – See the abbreviations and timers used in this figure in 12.2.

FIGURE 16/Q.703 (sheet 4 of 6)  
Preventive cyclic retransmission – Reception control

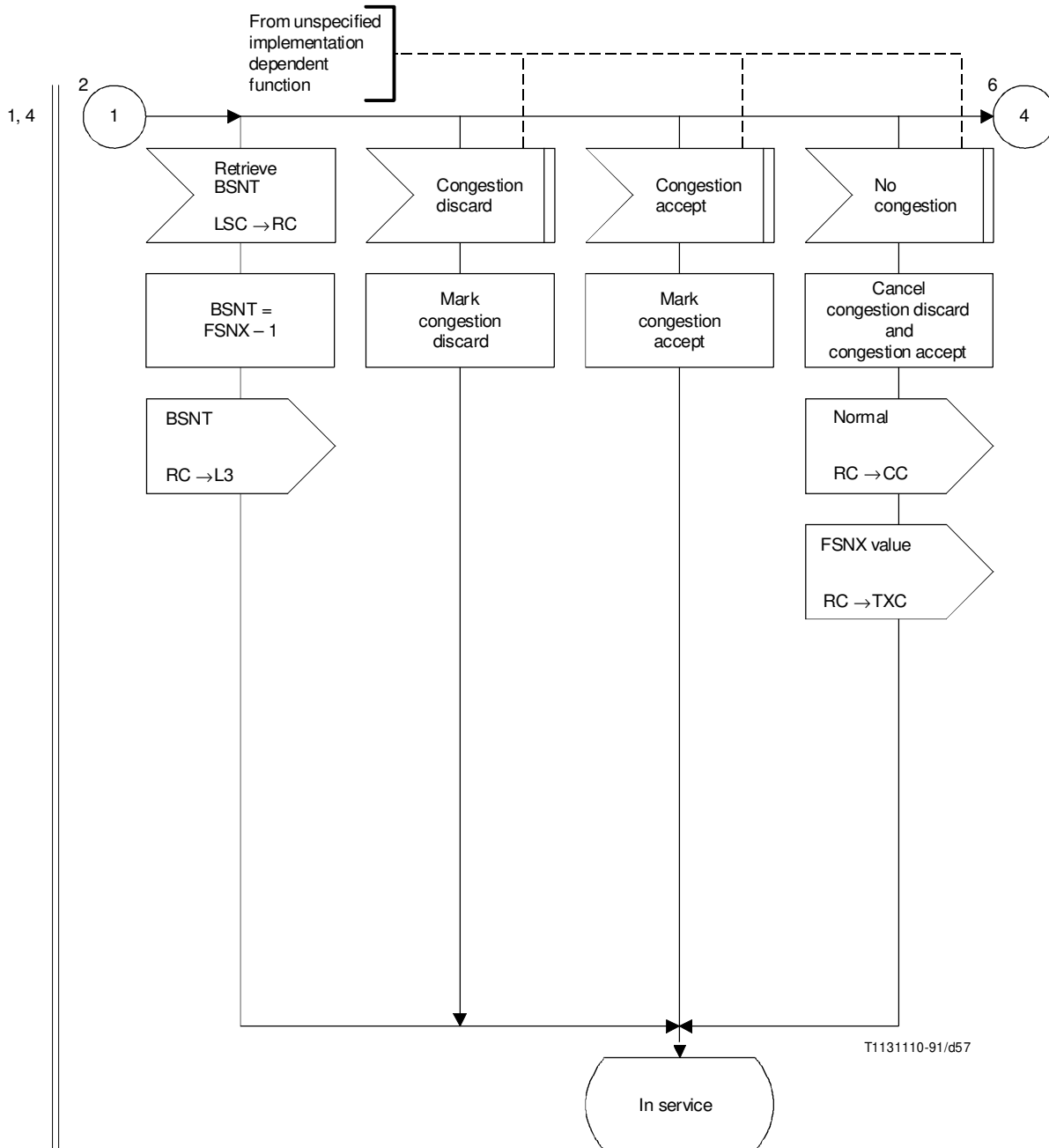

NOTE – See the abbreviations and timers used in this figure in 12.2.

FIGURE 16/Q.703 (sheet 5 of 6)  
Preventive cyclic retransmission – Reception control

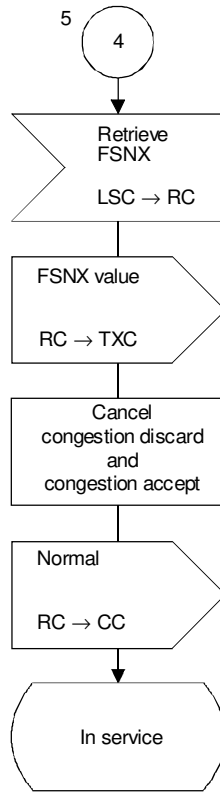

T1 142200-92/d58

NOTE – See the abbreviations and timers used in this figure in 12.2.

FIGURE 16/Q.703 (sheet 6 of 6)  
**Preventive cyclic retransmission – Reception control**

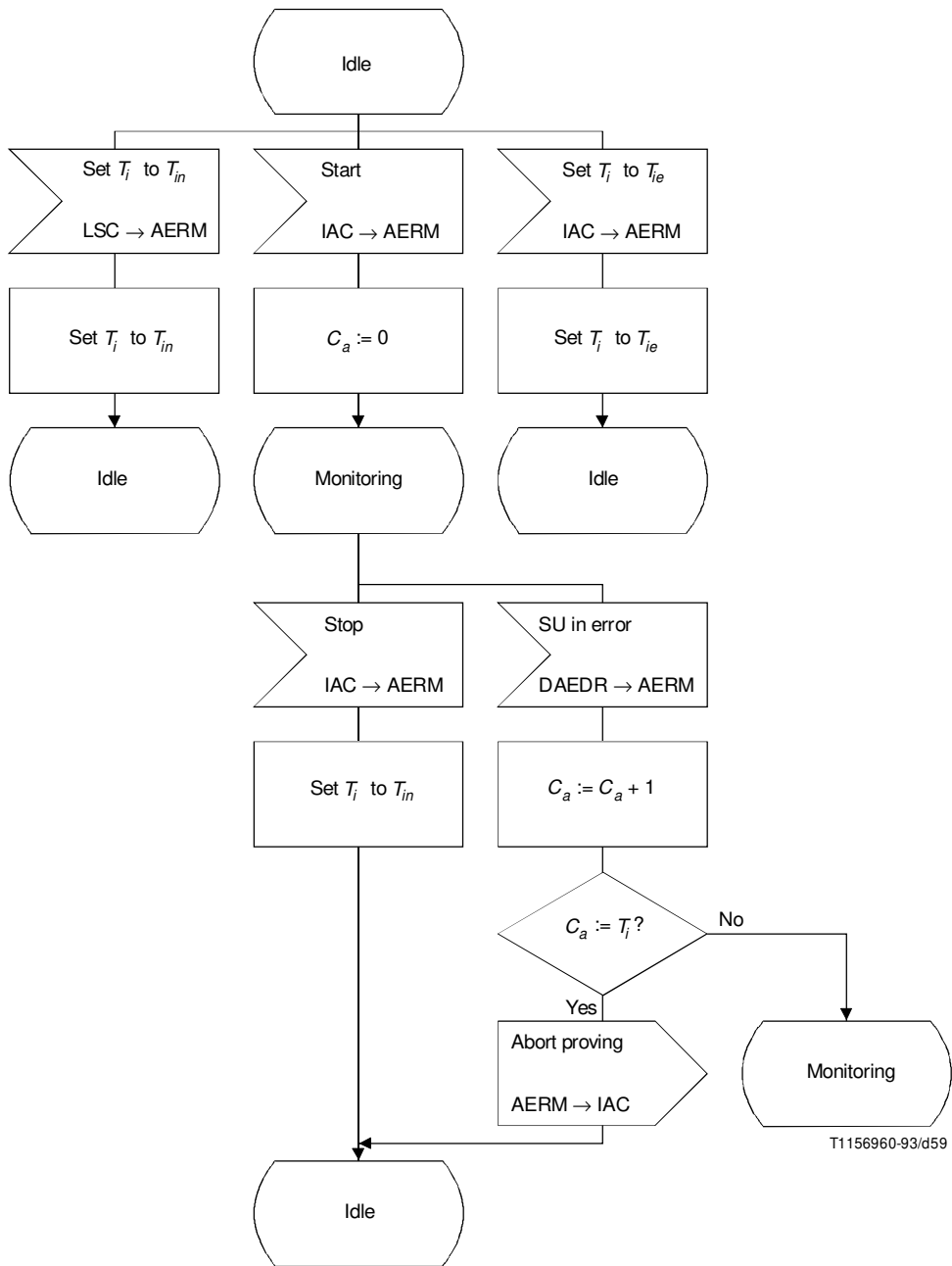

NOTE – See the abbreviations and timers used in this figure in 12.2.

FIGURE 17/Q.703  
Alignment error rate monitor



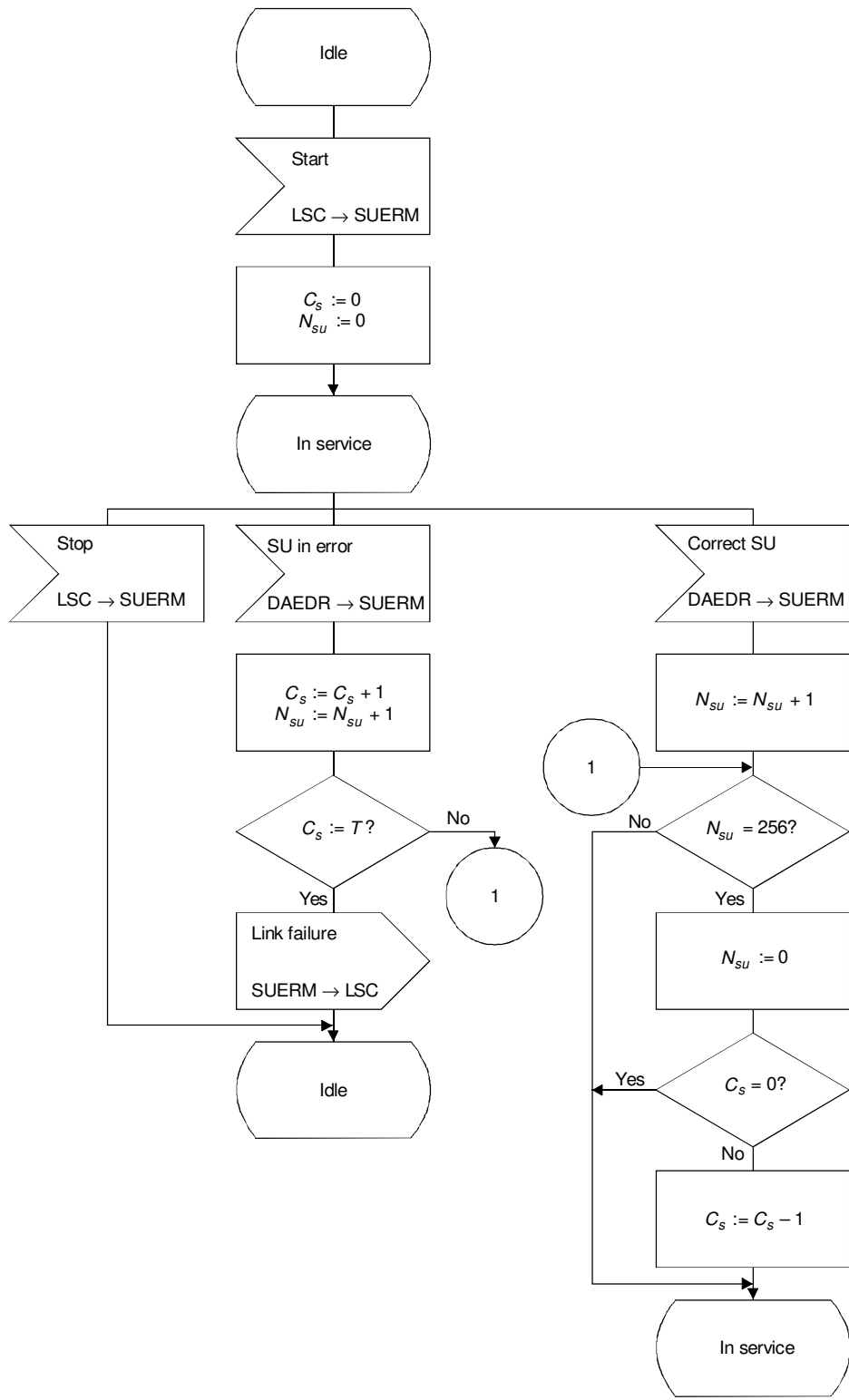

T1 156970-93/d60

NOTE – See the abbreviations and timers used in this figure in 12.2.

FIGURE 18/Q.703  
Signal unit error rate monitor

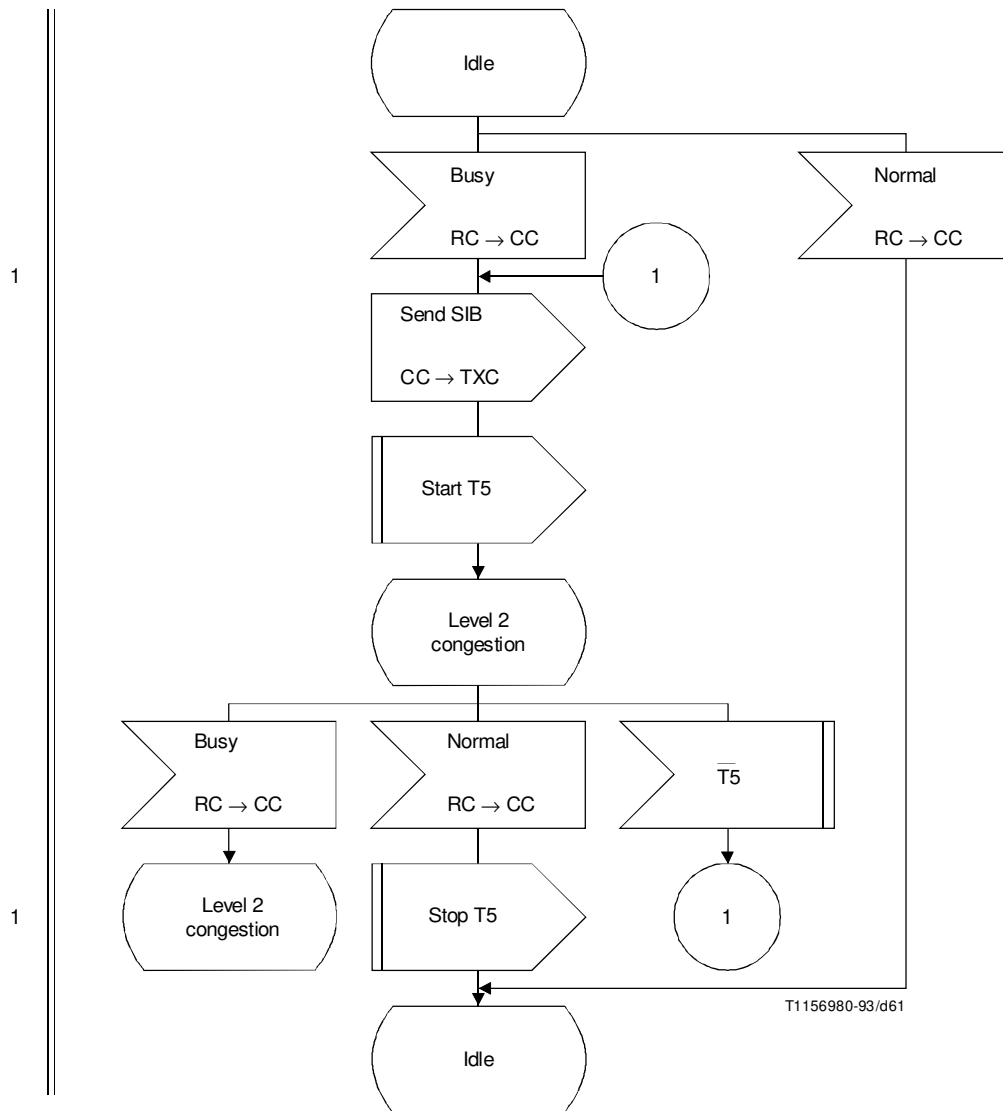

NOTE – See the abbreviations and timers used in this figure in 12.2.

FIGURE 19/Q.703  
Congestion control